11090718, 6 hour forecast for 500mb winds and Middle Cloud Frequency

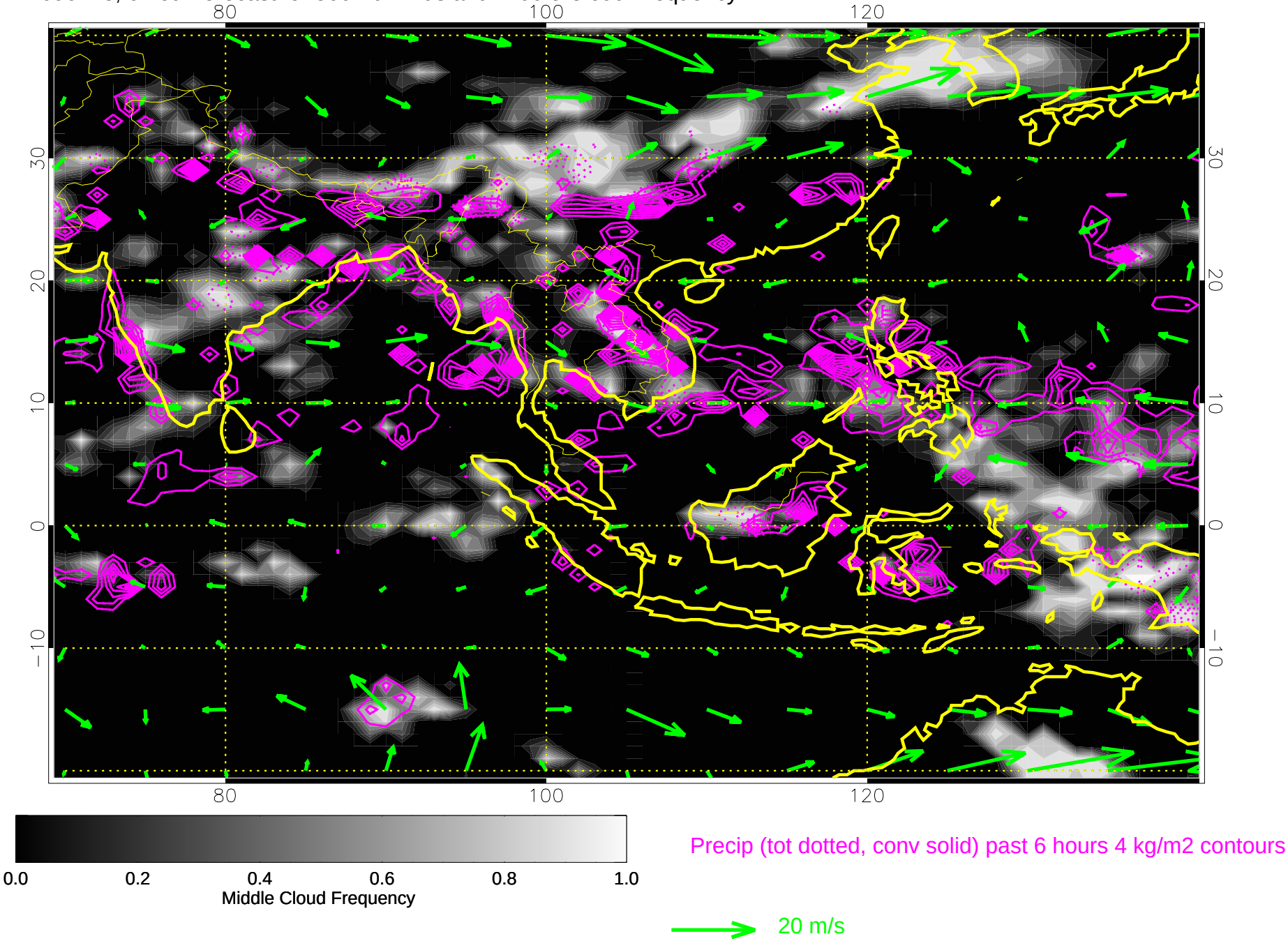

11090800, 12 hour forecast for 500mb winds and Middle Cloud Frequency

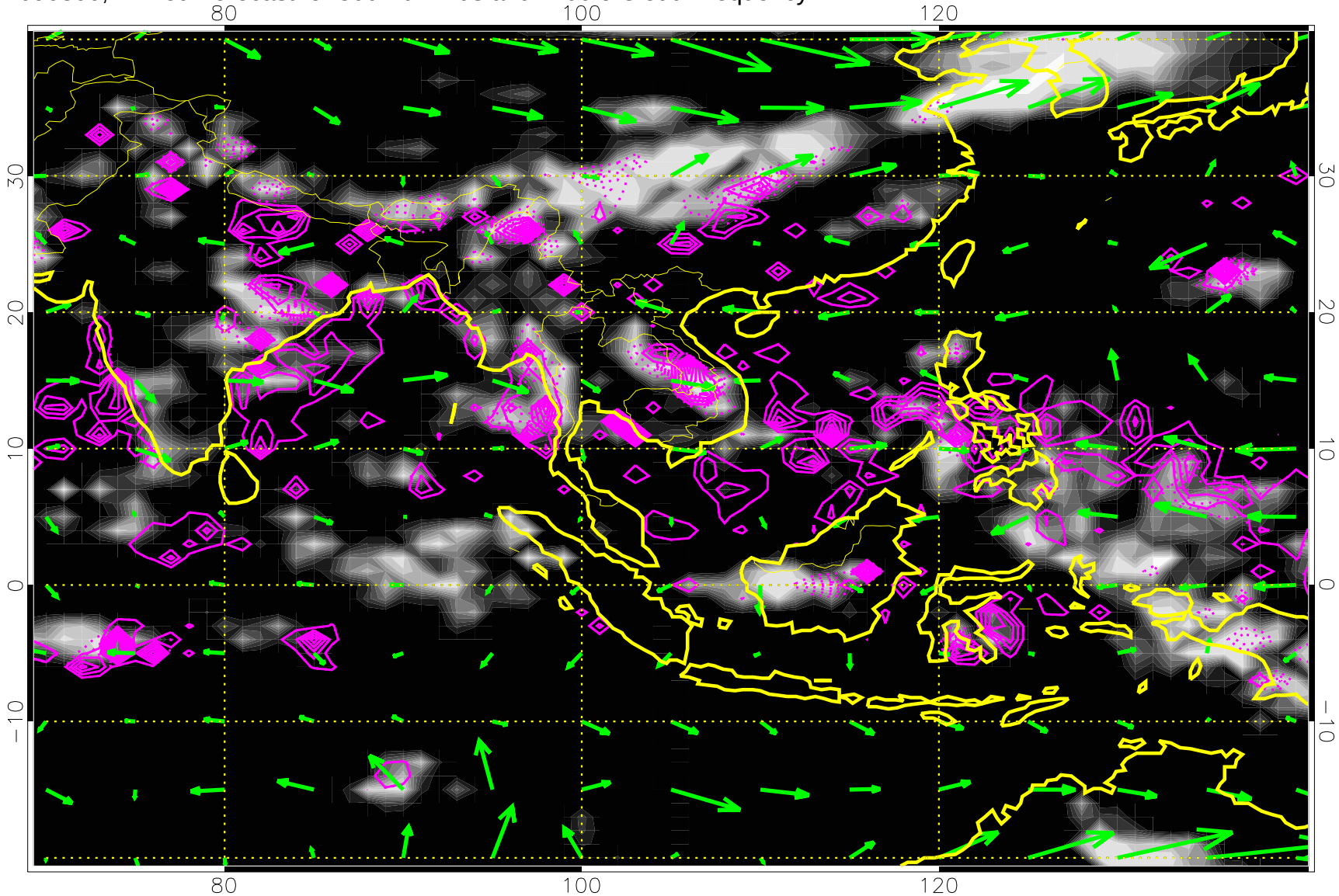

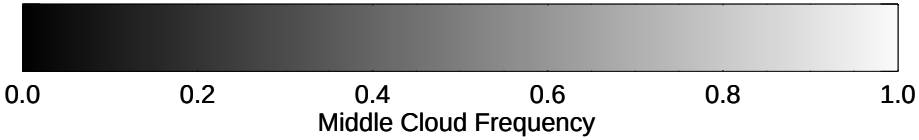

Precip (tot dotted, conv solid) past 6 hours 4 kg/m2 contours

20 m/s

11090806, 18 hour forecast for 500mb winds and Middle Cloud Frequency

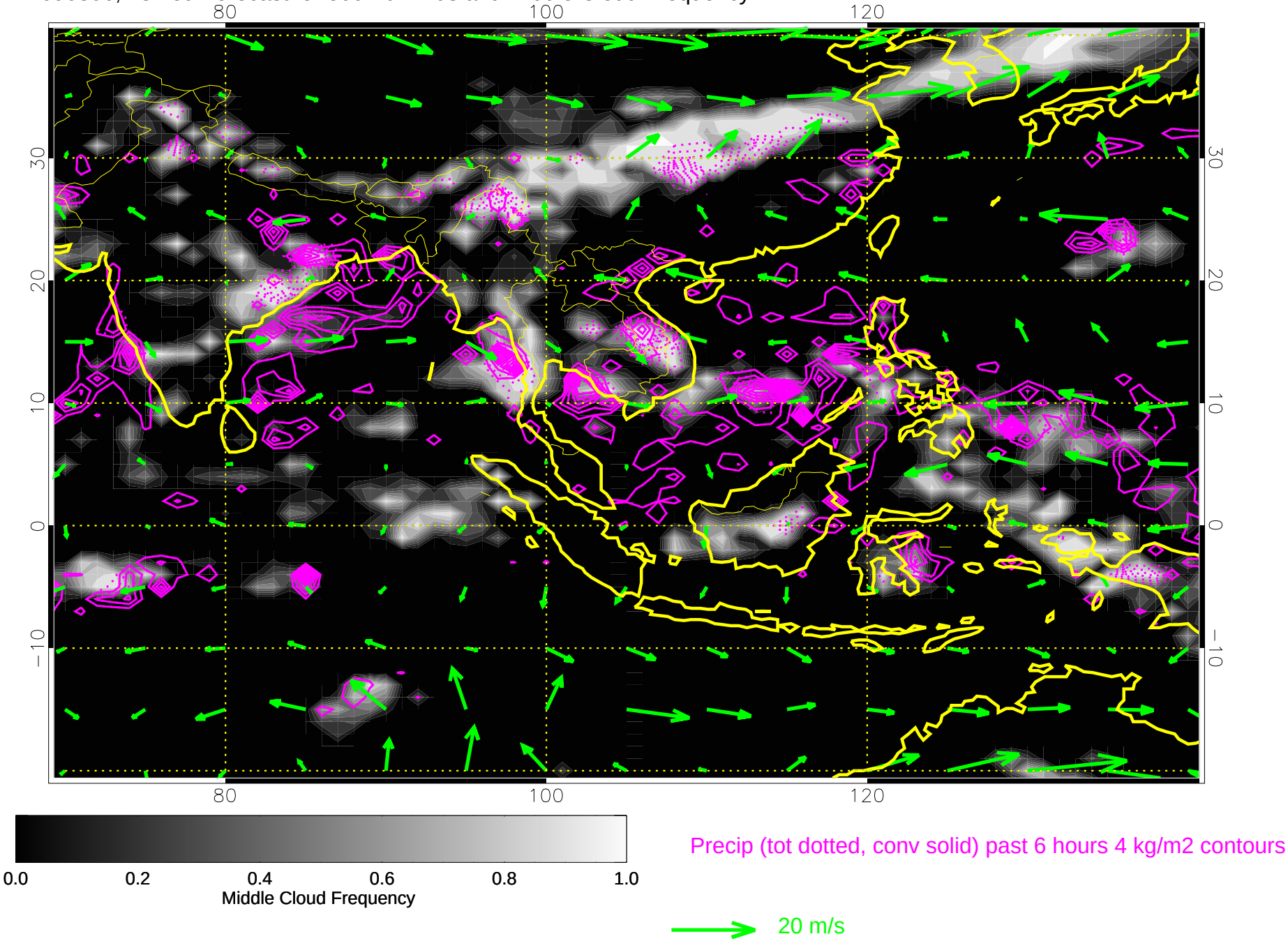

11090812, 24 hour forecast for 500mb winds and Middle Cloud Frequency

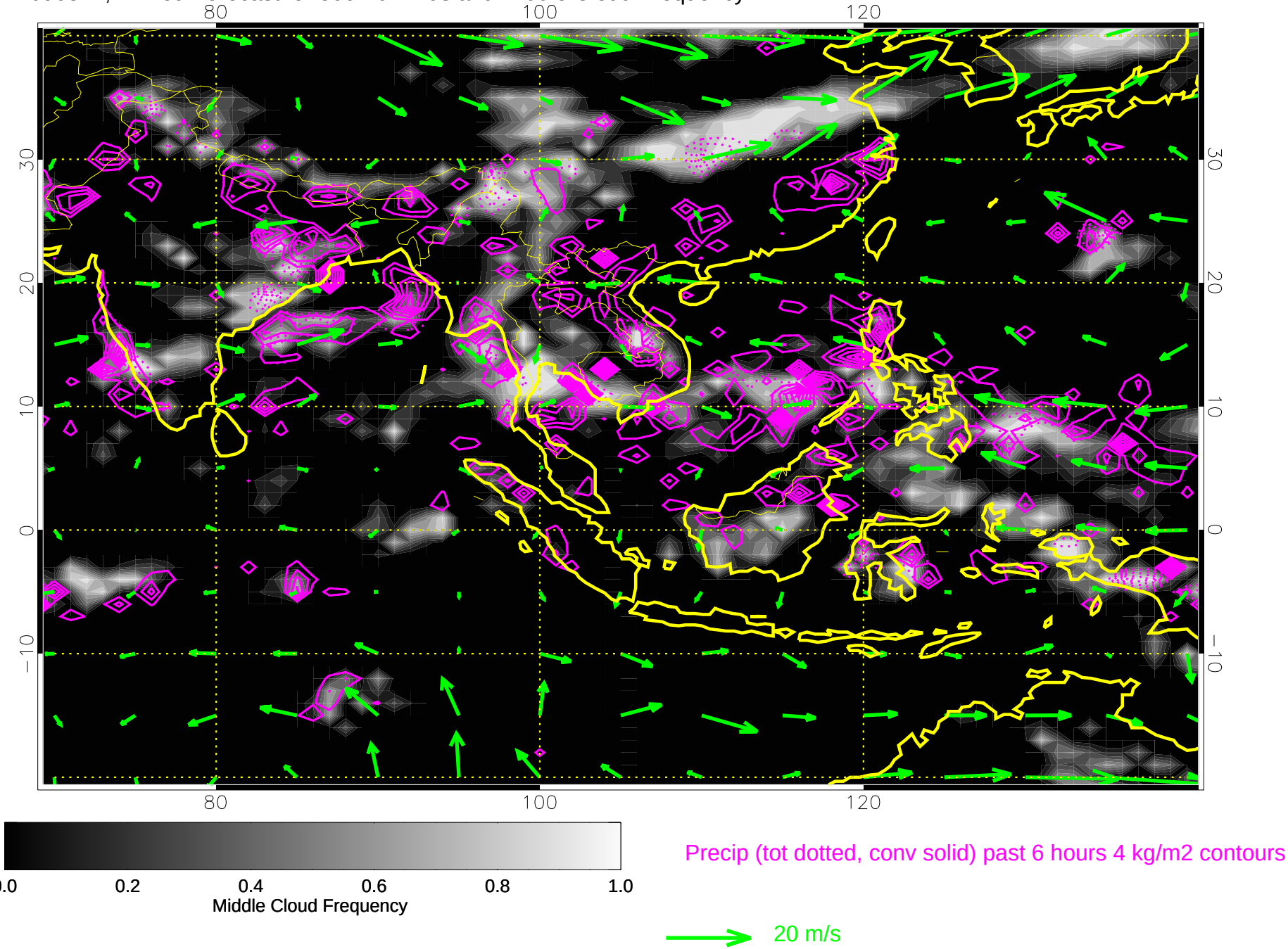

11090818, 30 hour forecast for 500mb winds and Middle Cloud Frequency

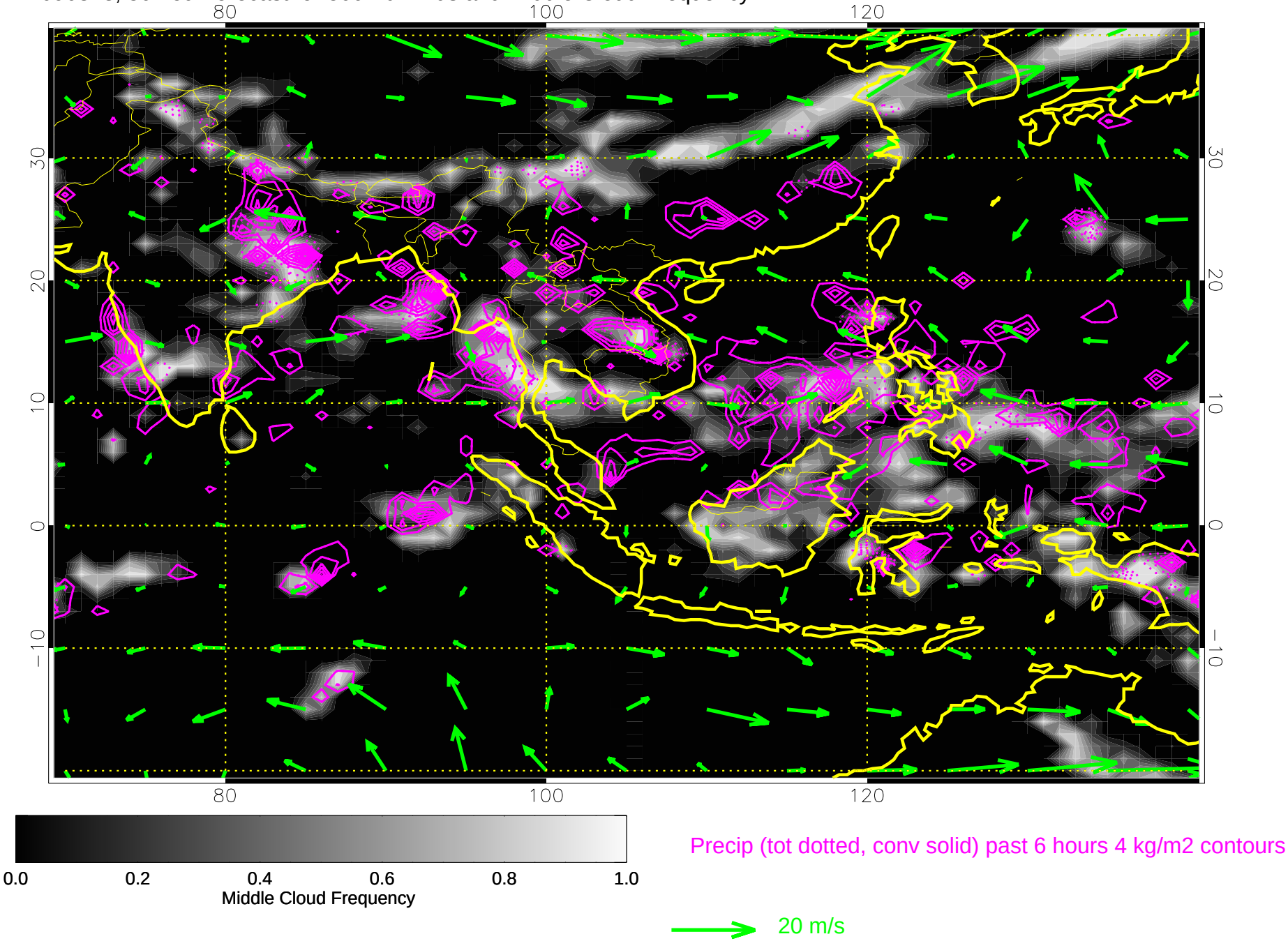

11090900, 36 hour forecast for 500mb winds and Middle Cloud Frequency

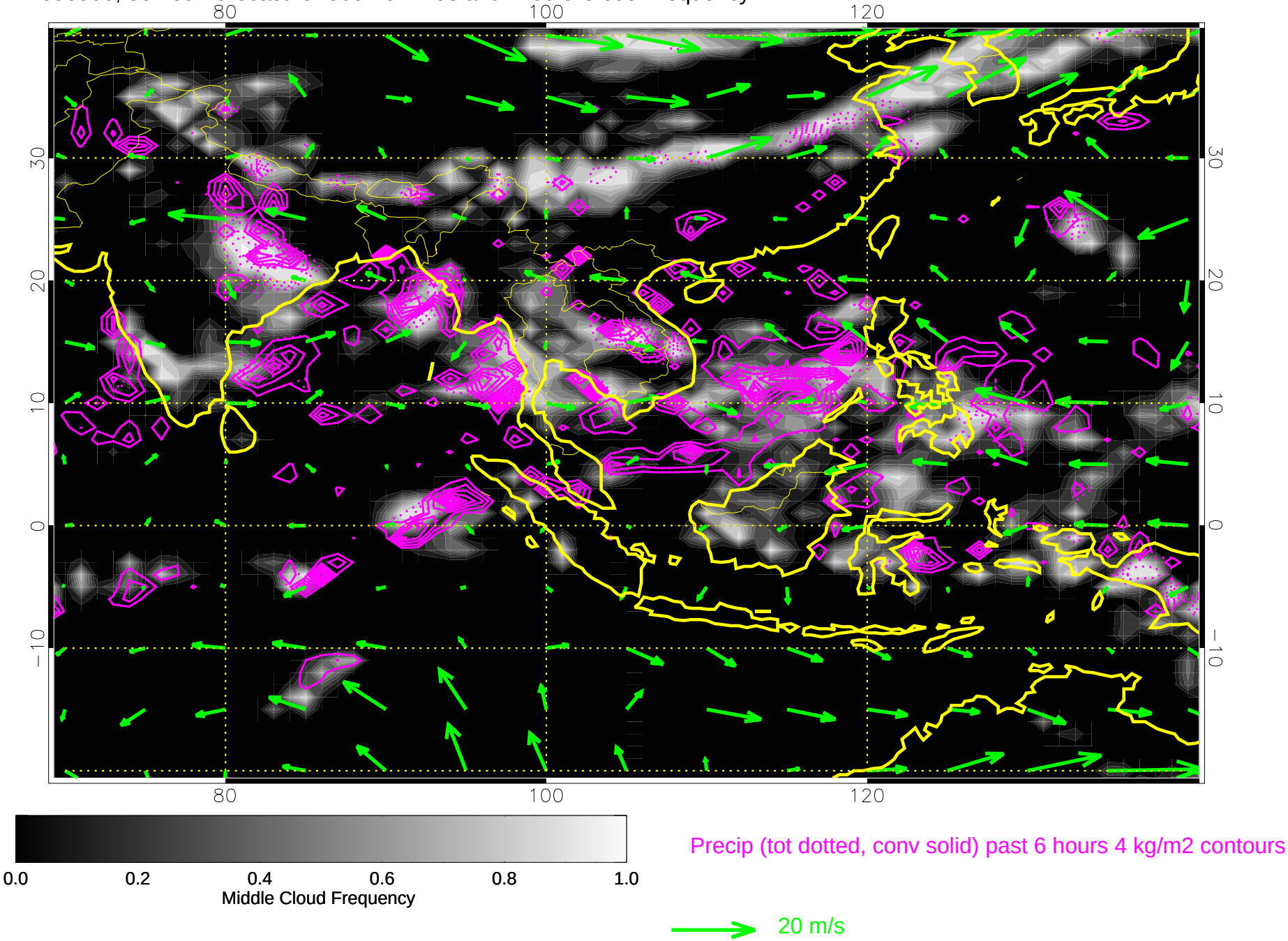

11090906, 42 hour forecast for 500mb winds and Middle Cloud Frequency

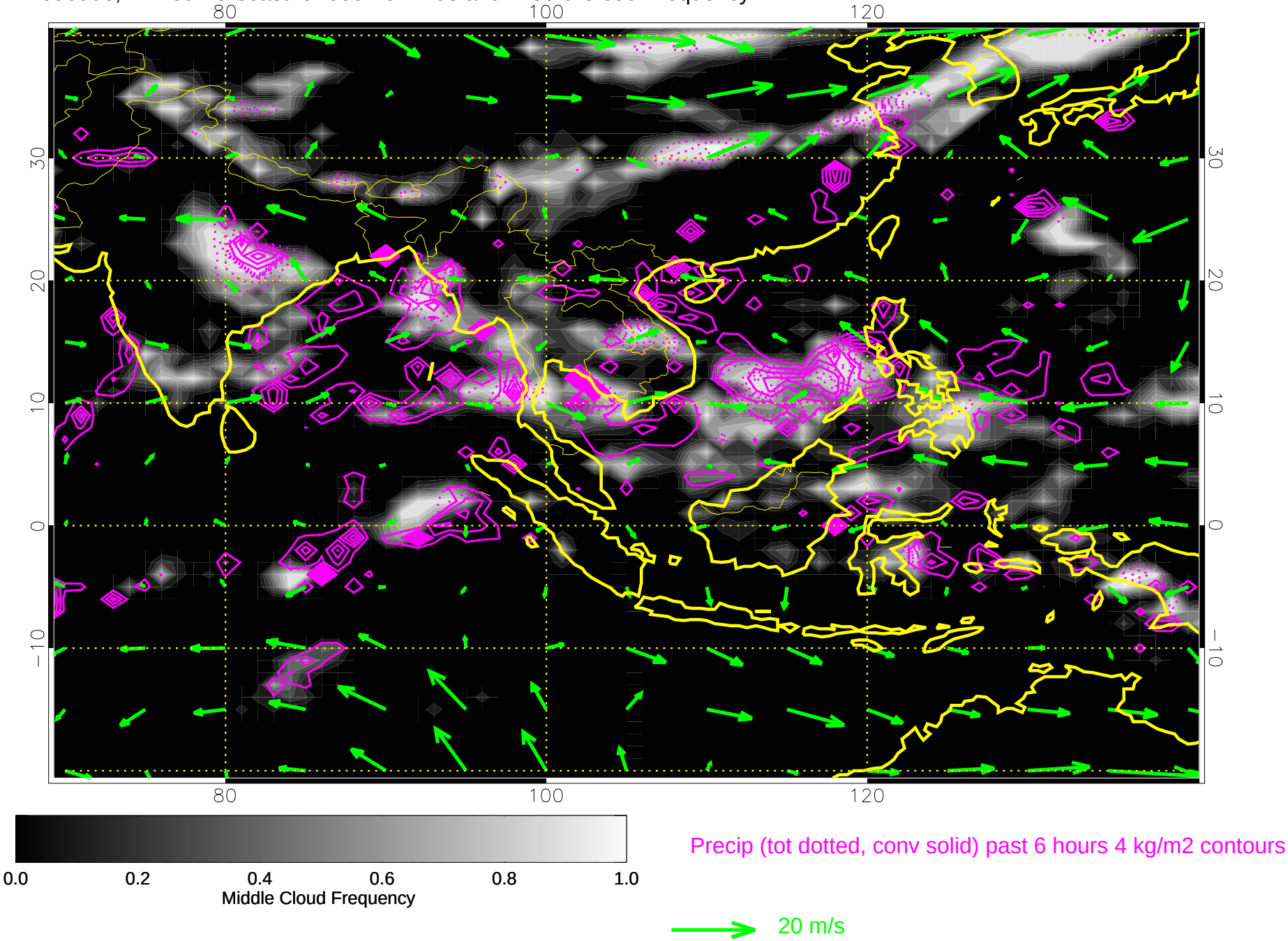

11090912, 48 hour forecast for 500mb winds and Middle Cloud Frequency

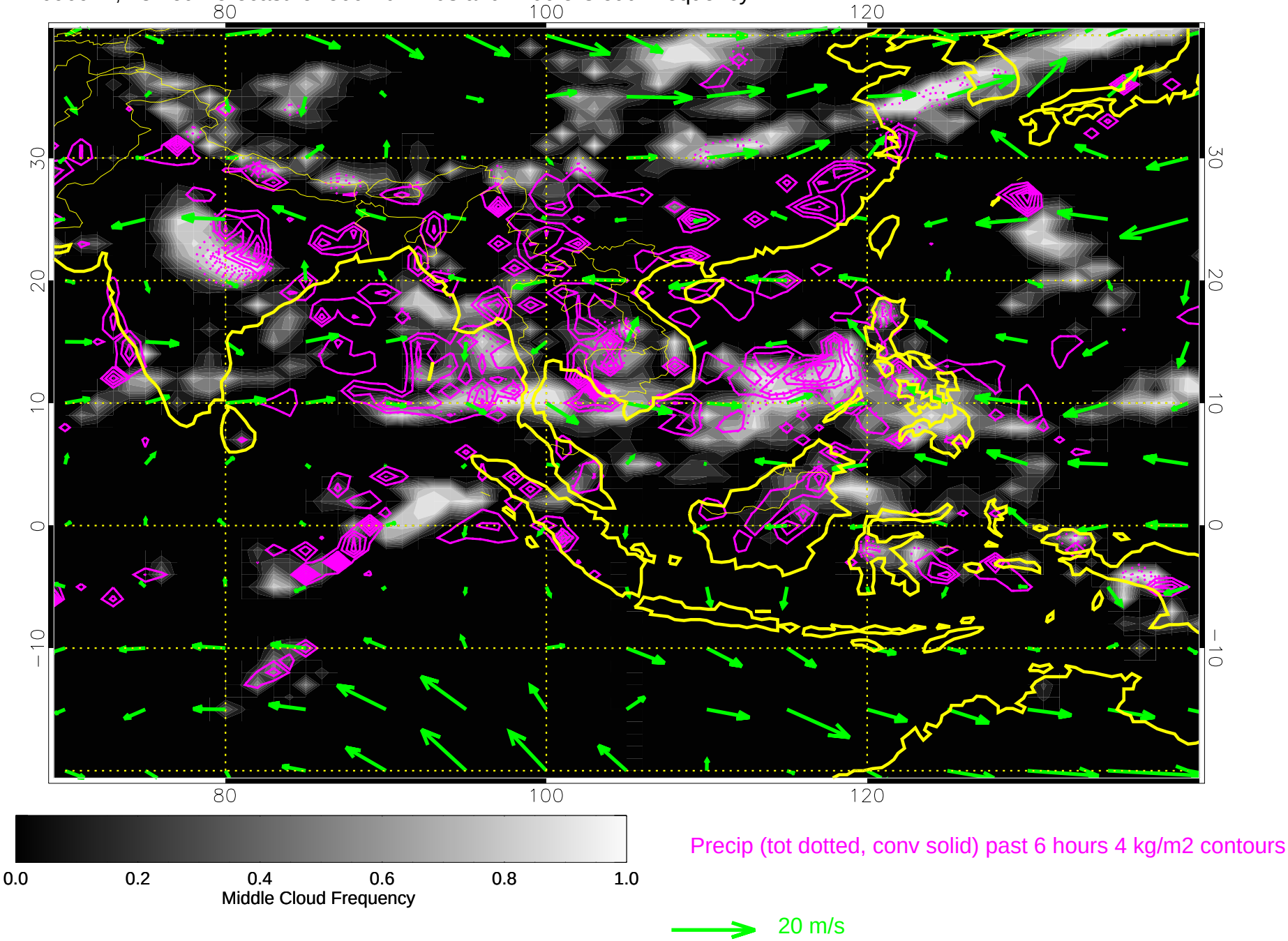

11090918, 54 hour forecast for 500mb winds and Middle Cloud Frequency

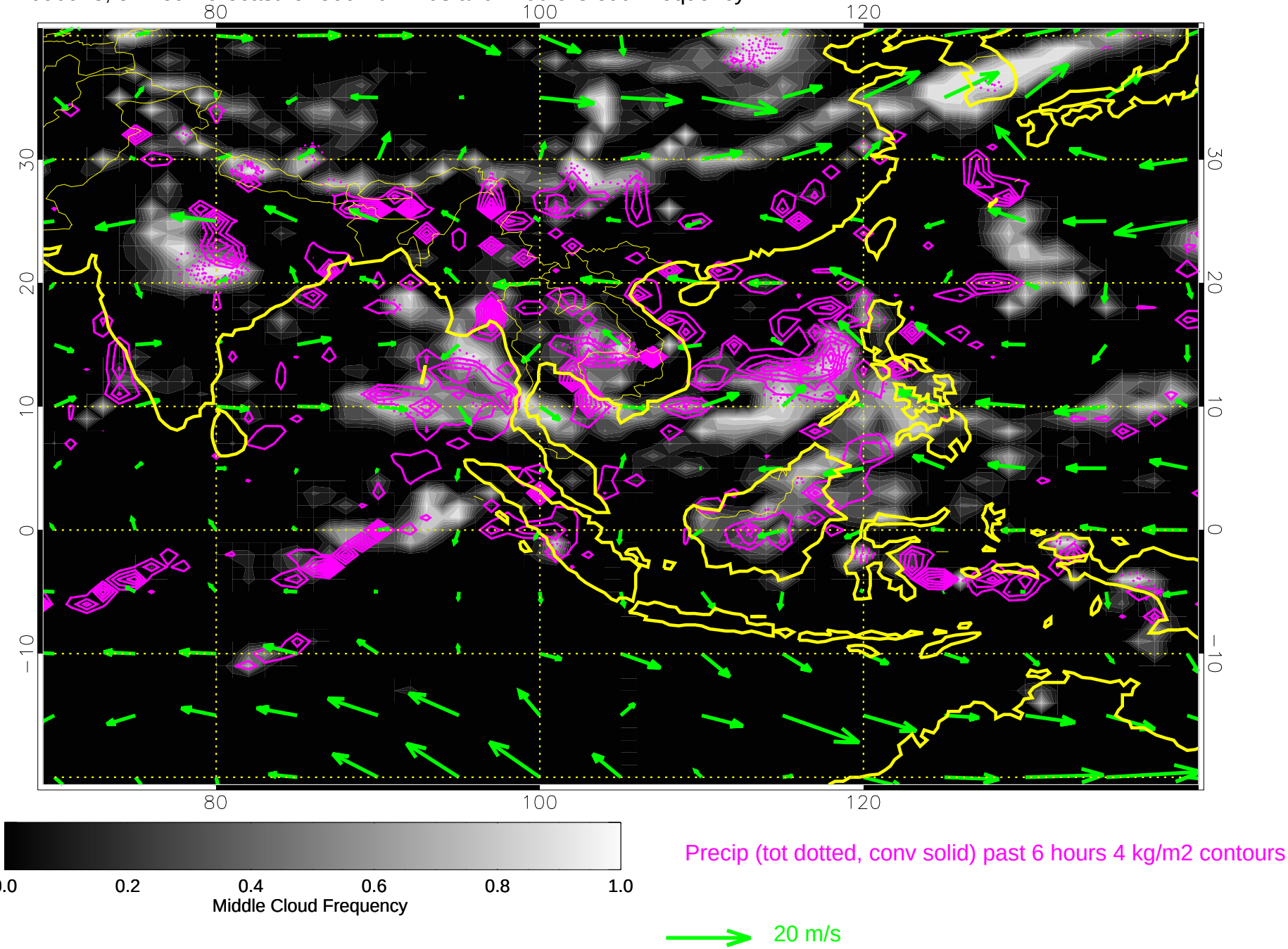

11091000, 60 hour forecast for 500mb winds and Middle Cloud Frequency

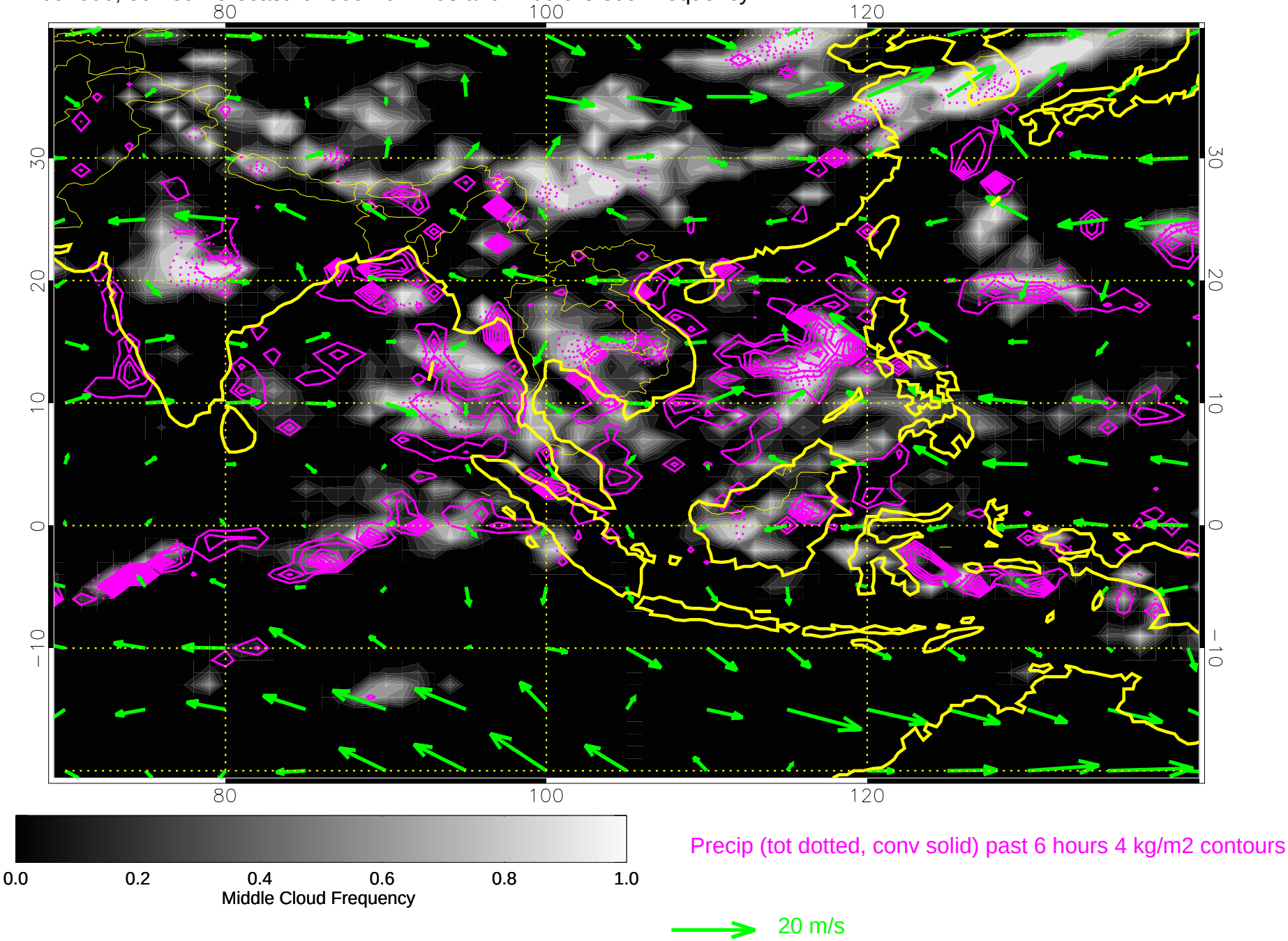

11091006, 66 hour forecast for 500mb winds and Middle Cloud Frequency

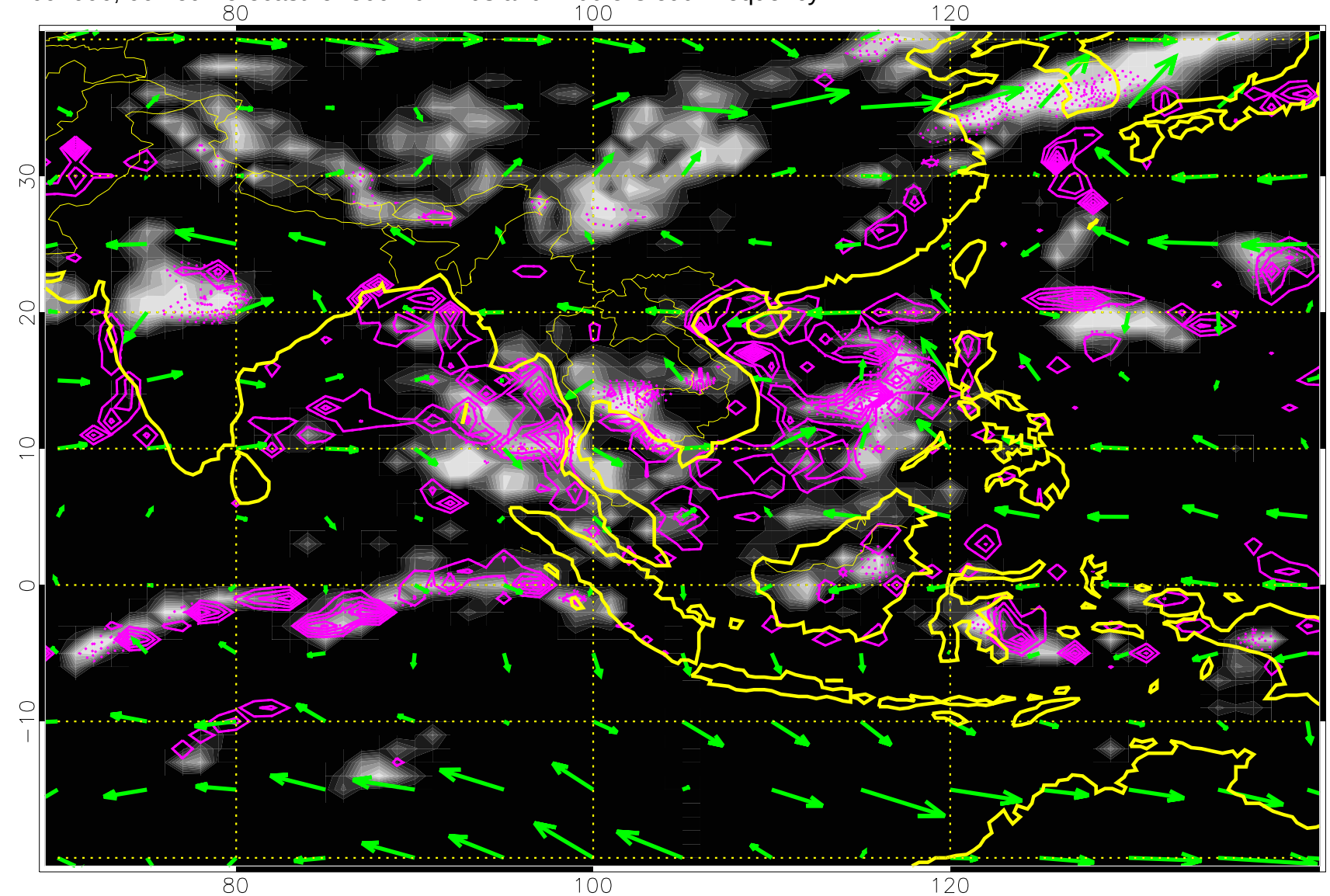

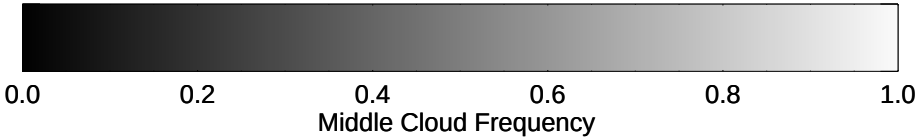

Precip (tot dotted, conv solid) past 6 hours 4 kg/m2 contours

20 m/s

11091012, 72 hour forecast for 500mb winds and Middle Cloud Frequency

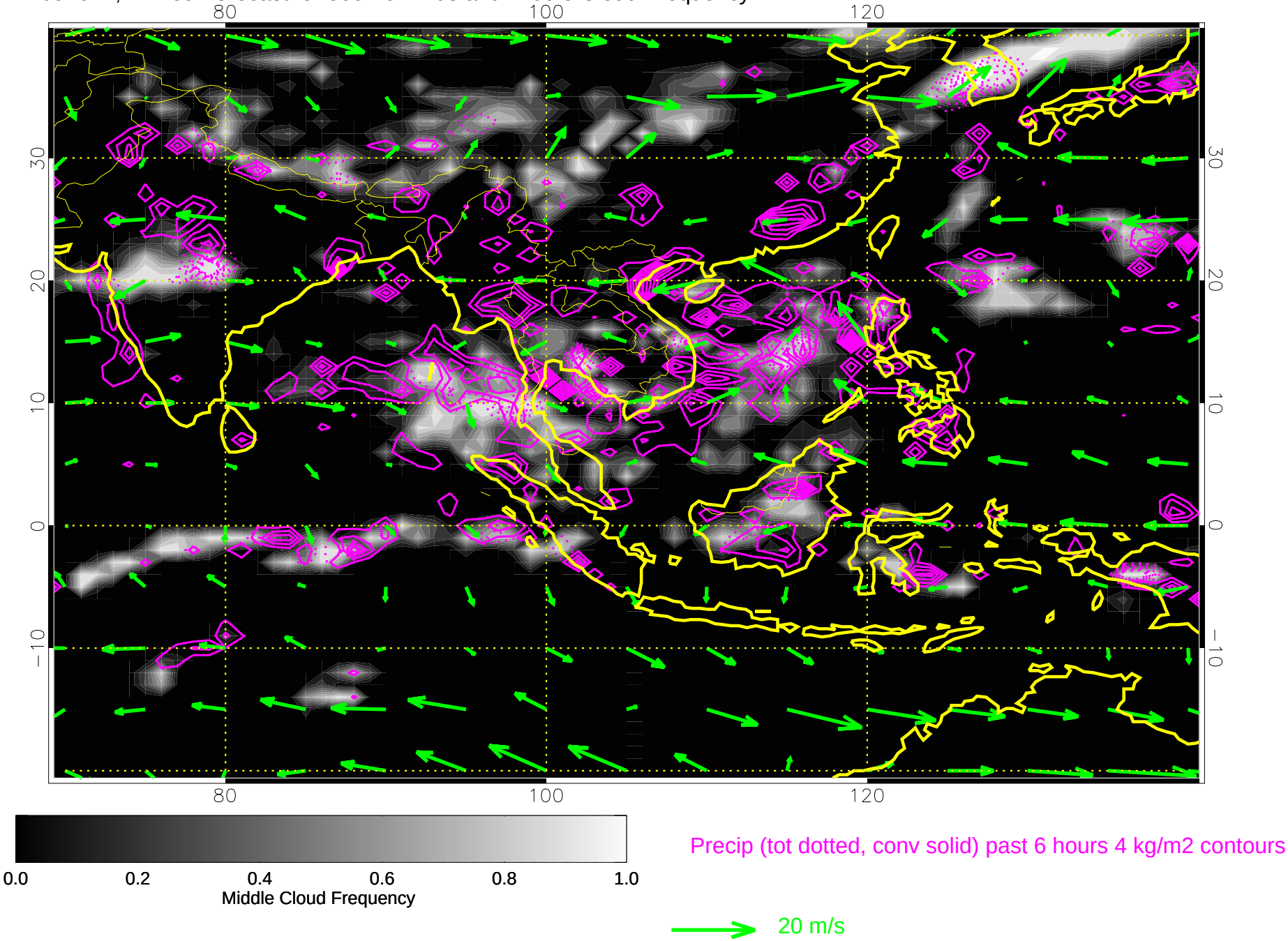

11091018, 78 hour forecast for 500mb winds and Middle Cloud Frequency

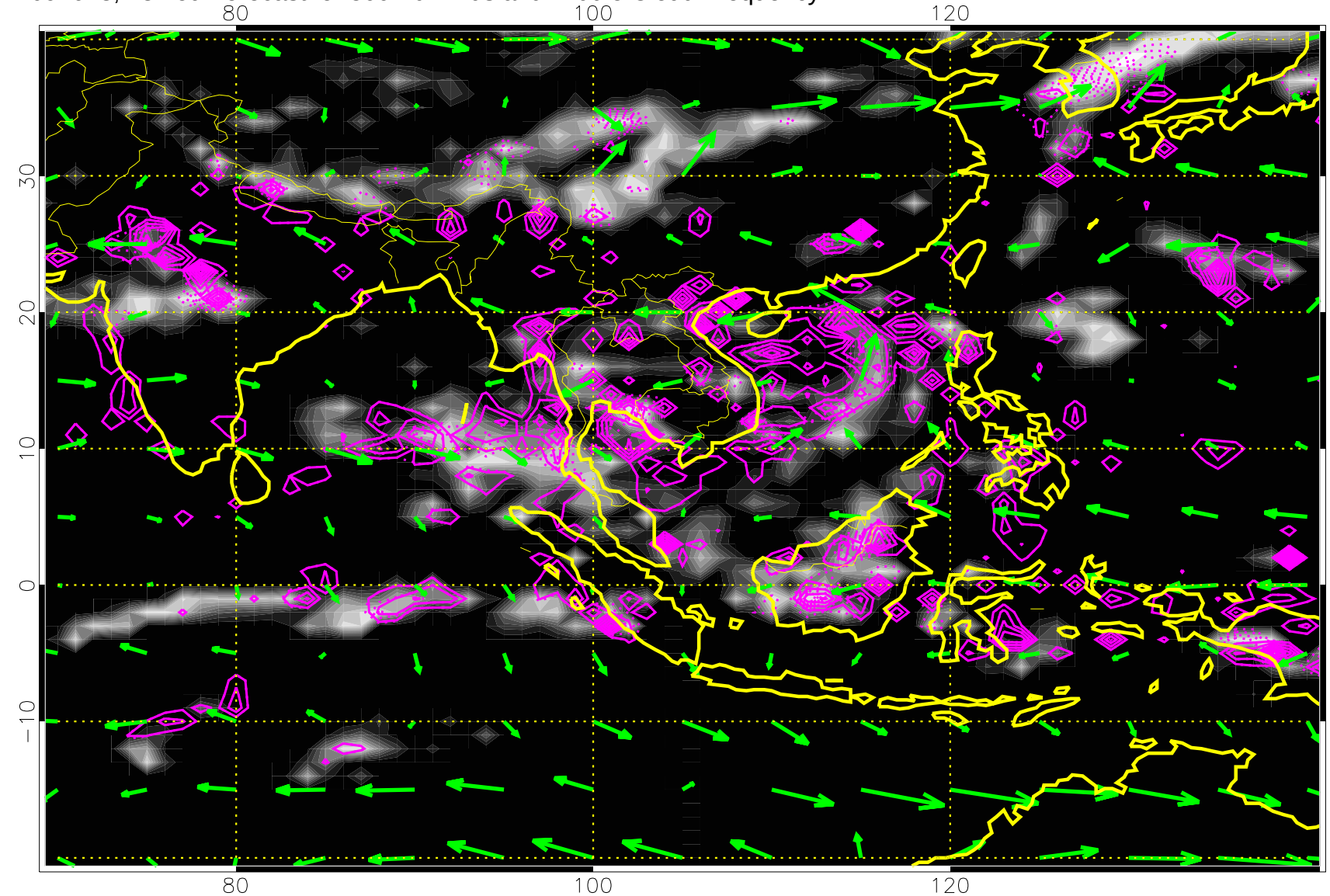

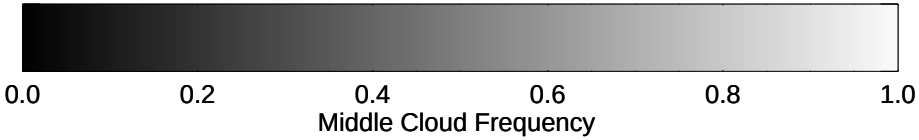

Precip (tot dotted, conv solid) past 6 hours 4 kg/m2 contours

20 m/s

11091100, 84 hour forecast for 500mb winds and Middle Cloud Frequency

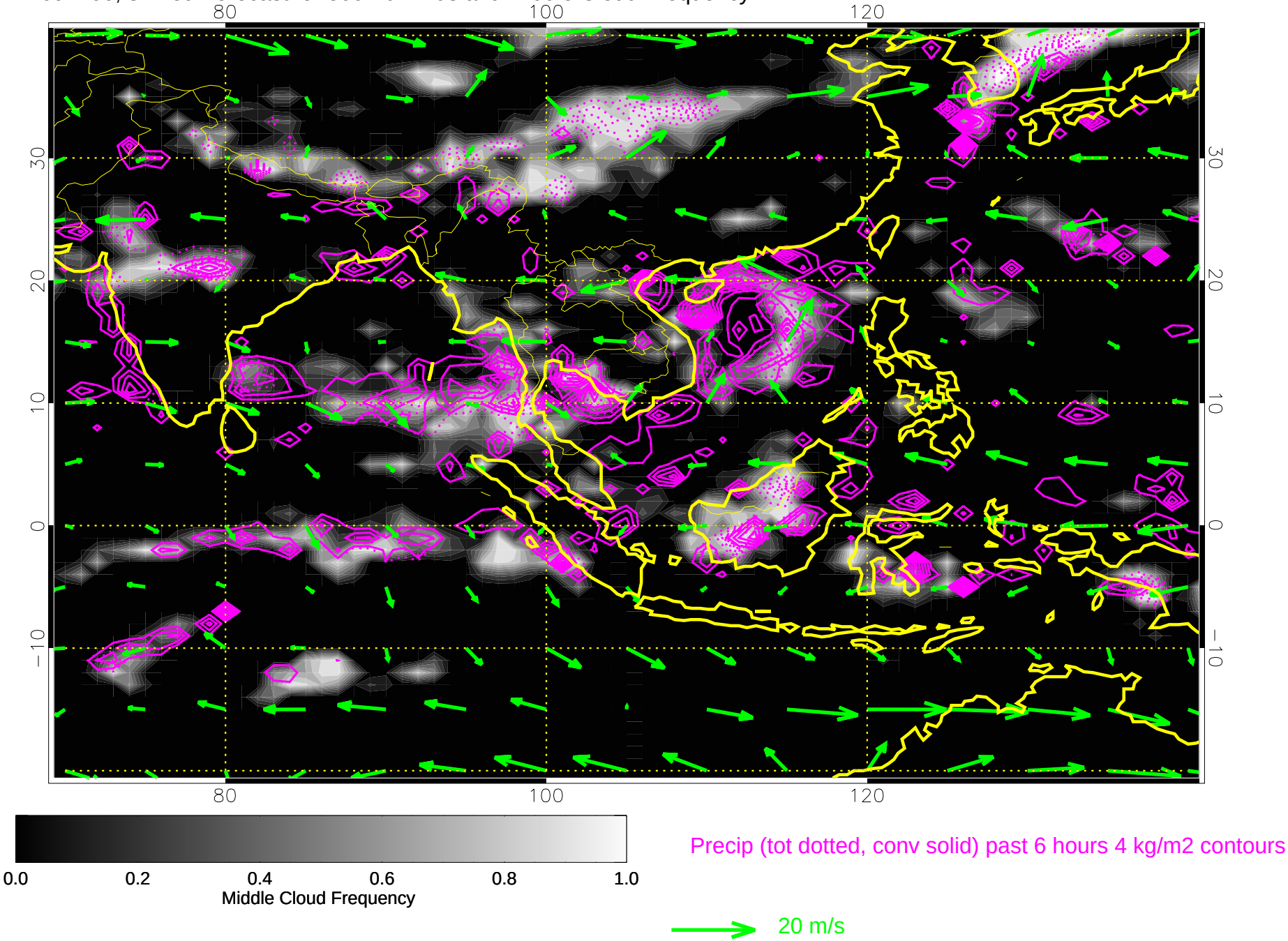

11091106, 90 hour forecast for 500mb winds and Middle Cloud Frequency

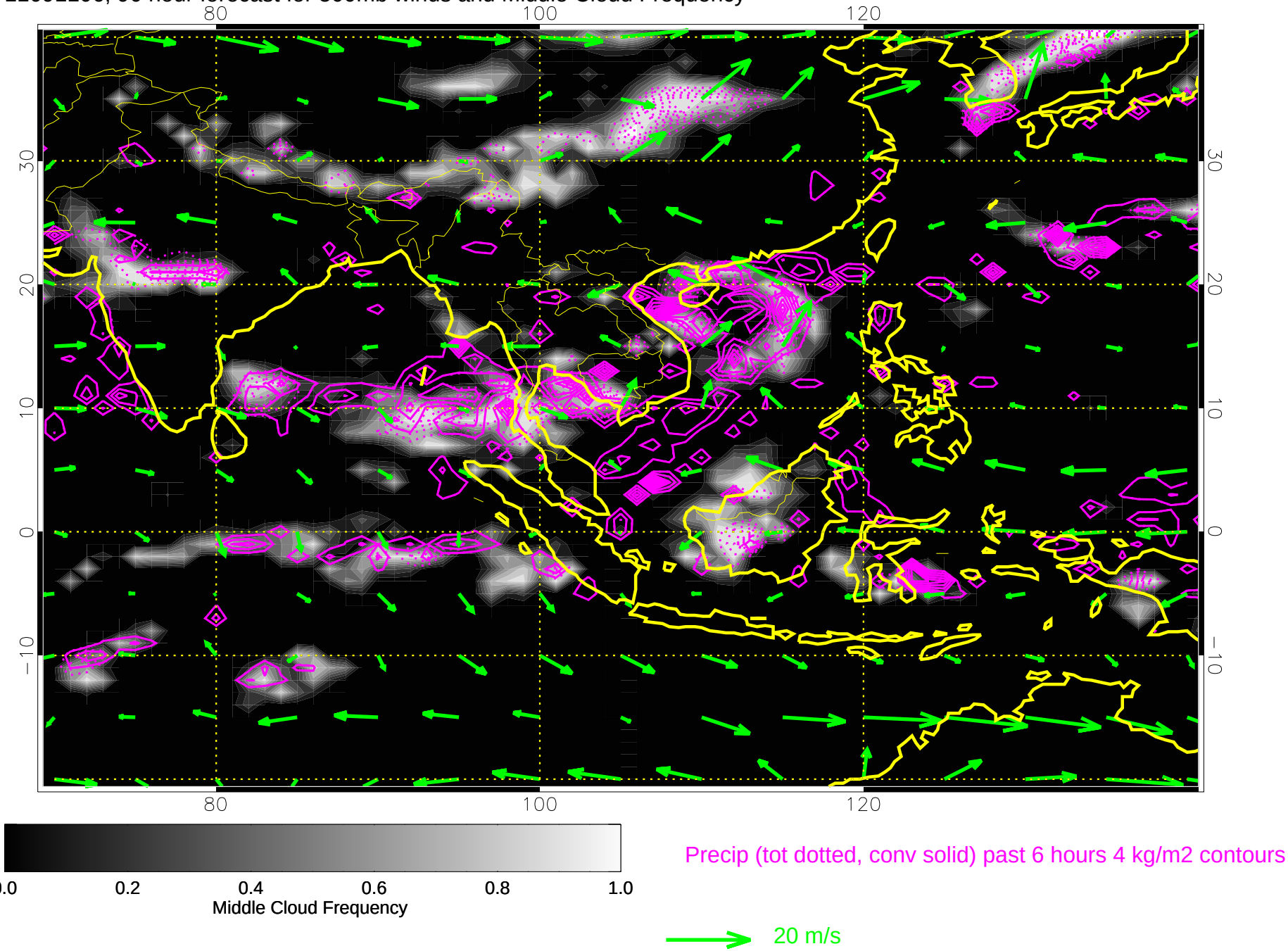

11091112, 96 hour forecast for 500mb winds and Middle Cloud Frequency

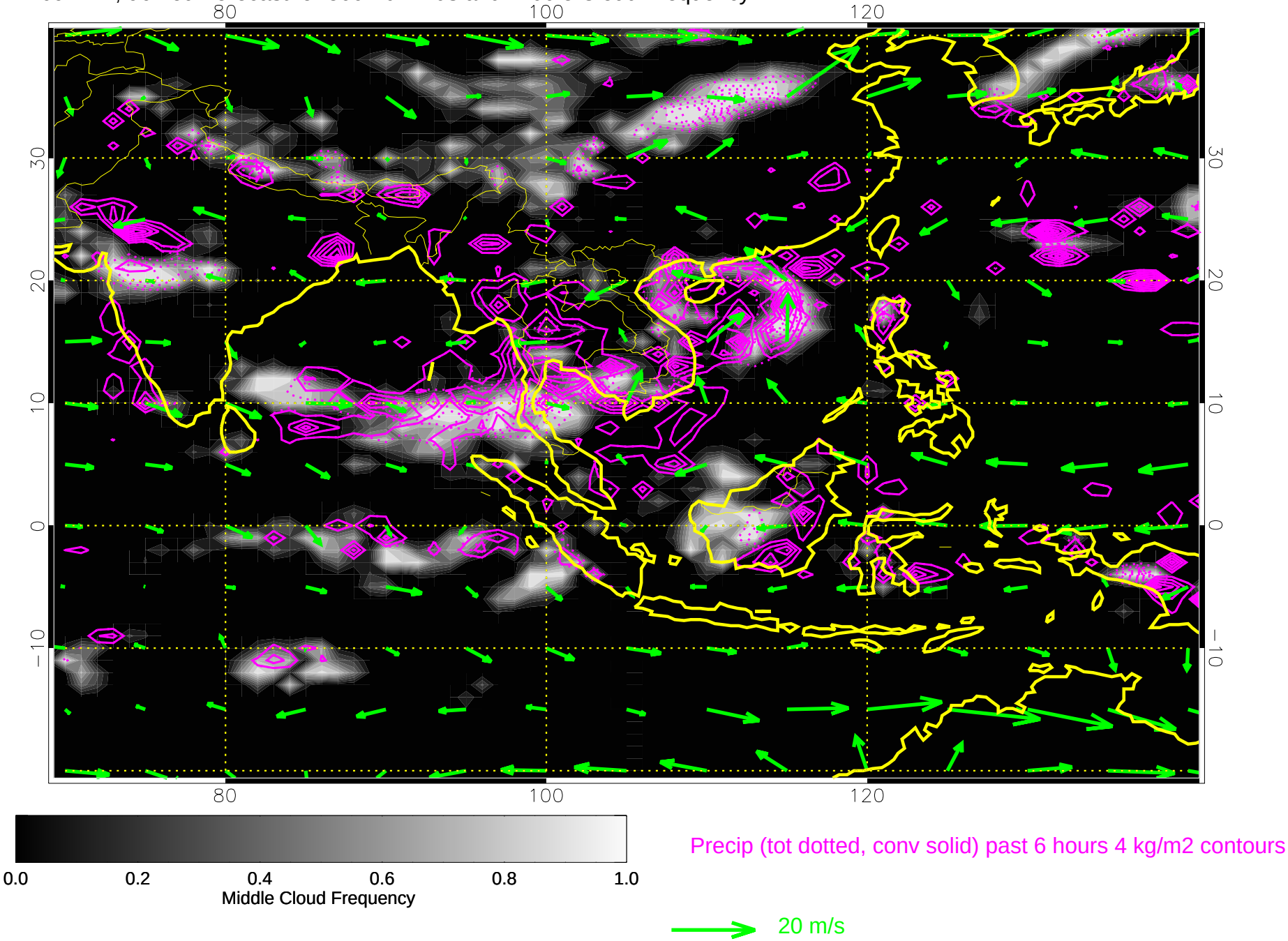

11091118, 102 hour forecast for 500mb winds and Middle Cloud Frequency

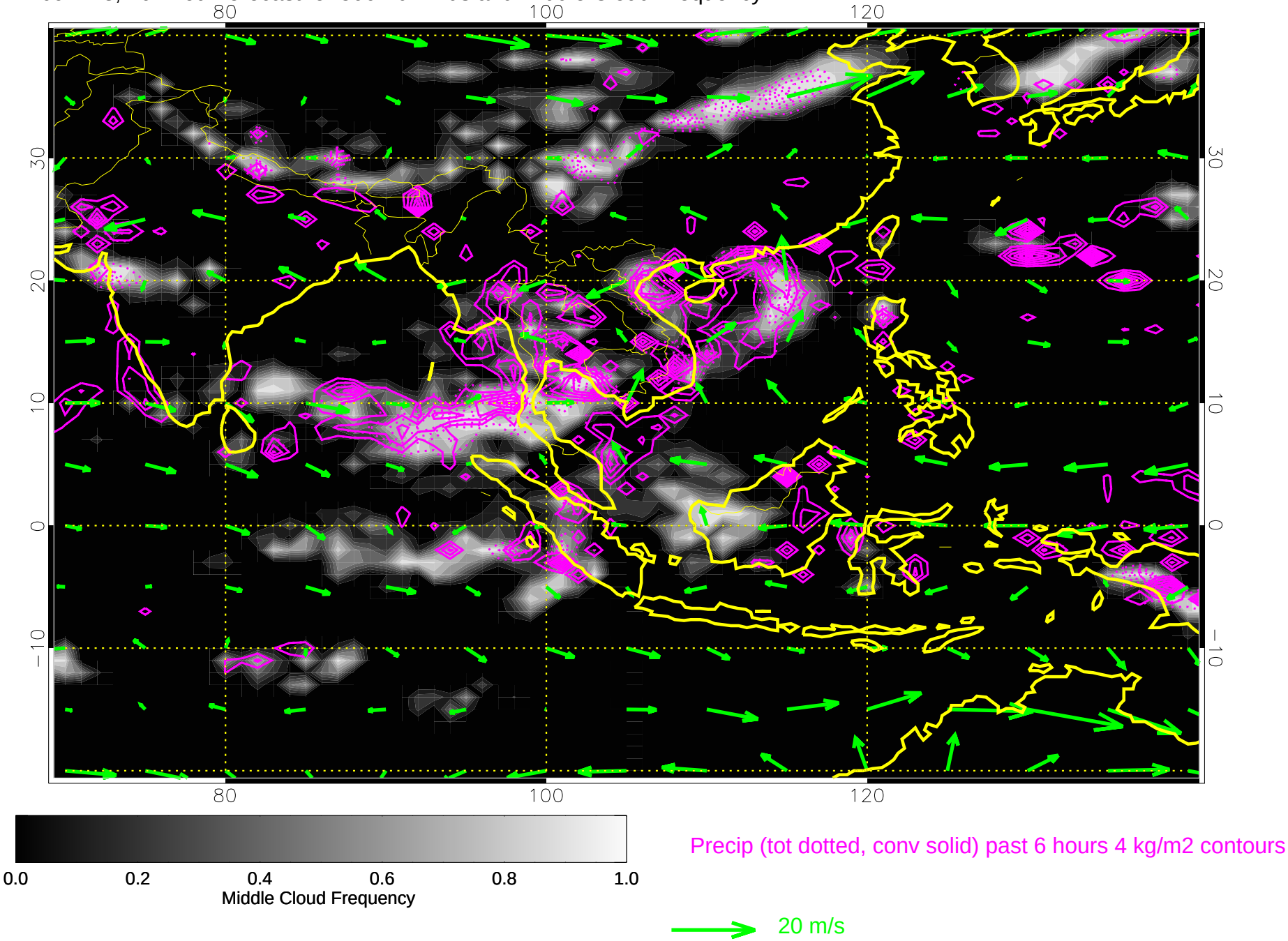

11091200, 108 hour forecast for 500mb winds and Middle Cloud Frequency

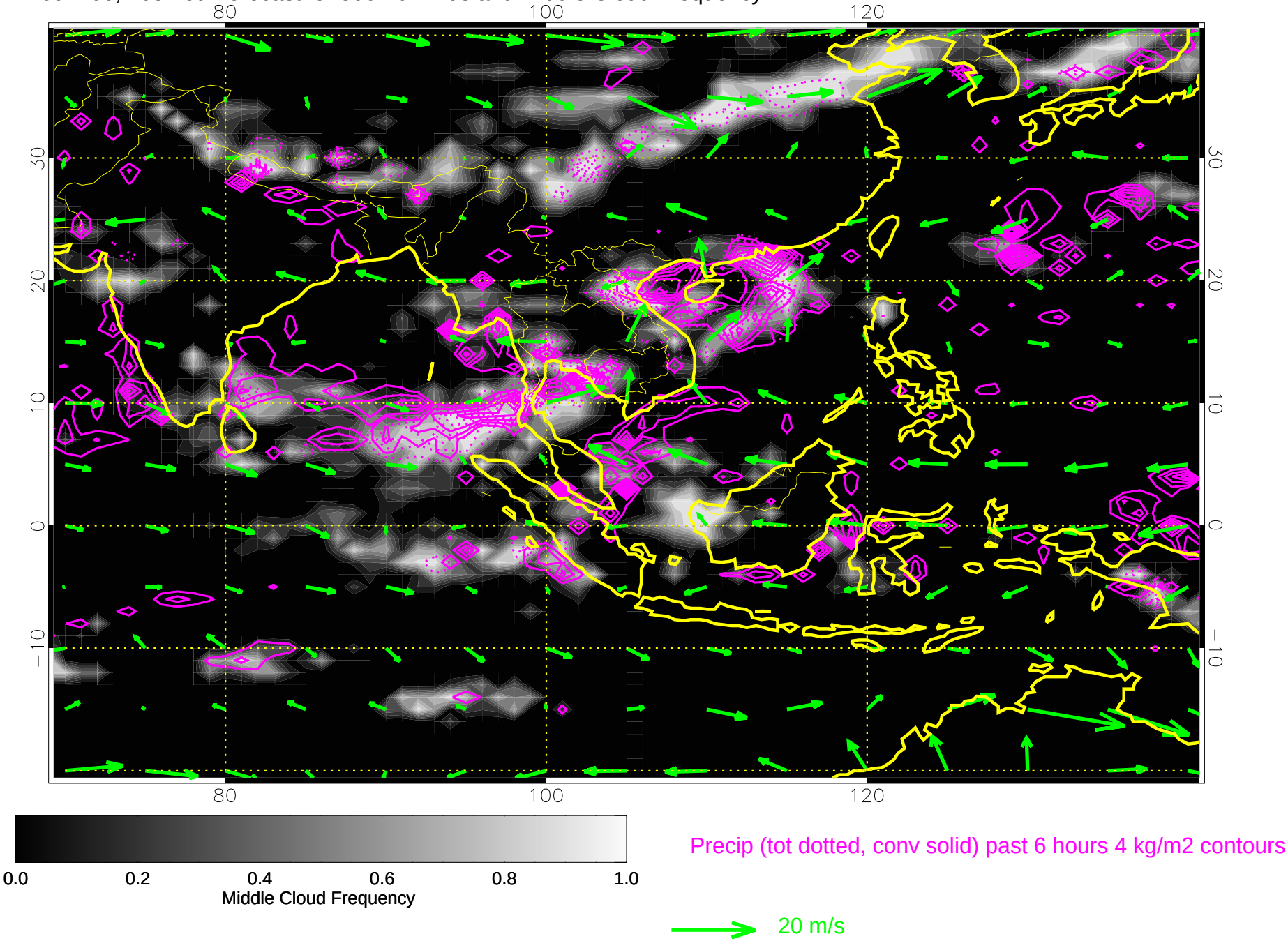

11091206, 114 hour forecast for 500mb winds and Middle Cloud Frequency

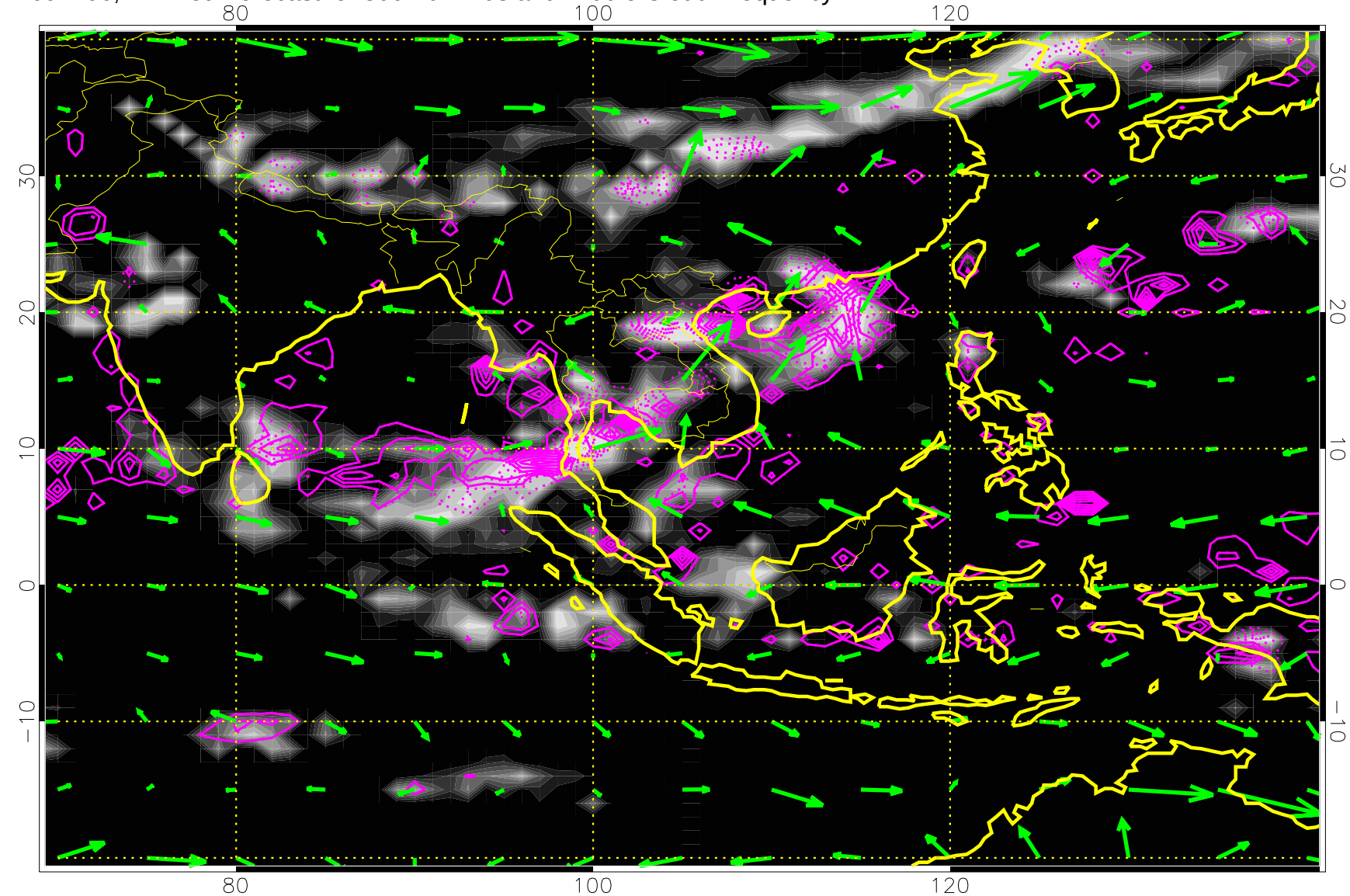

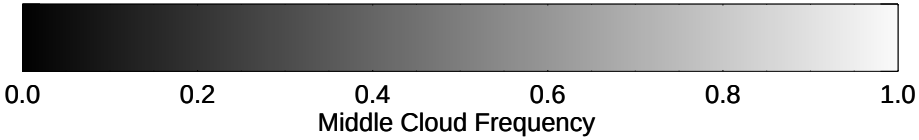

Precip (tot dotted, conv solid) past 6 hours 4 kg/m2 contours

20 m/s
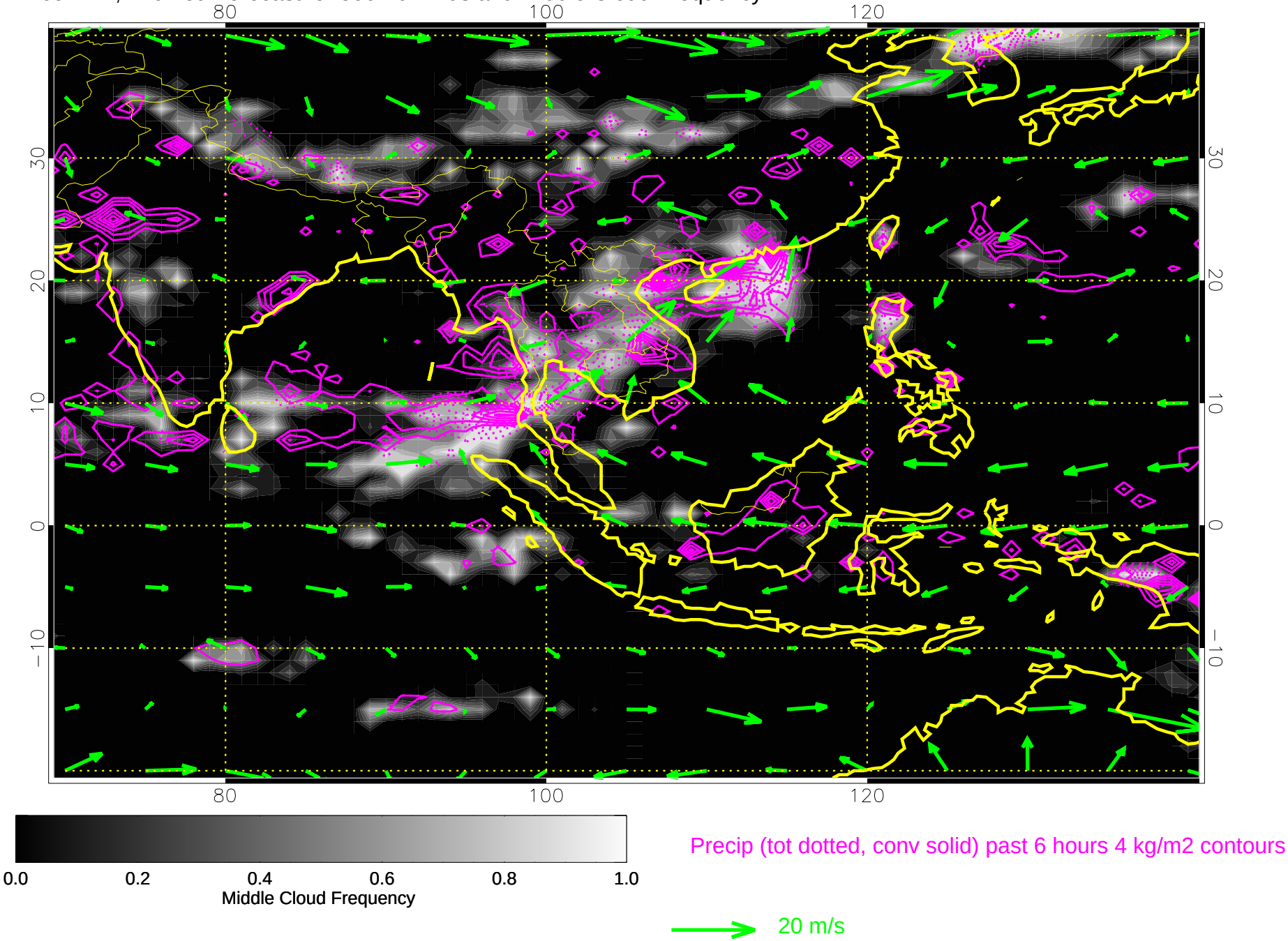
11091212, 120 hour forecast for 500mb winds and Middle Cloud Frequency