11092418, 6 hour forecast for 500mb winds and Middle Cloud Frequency

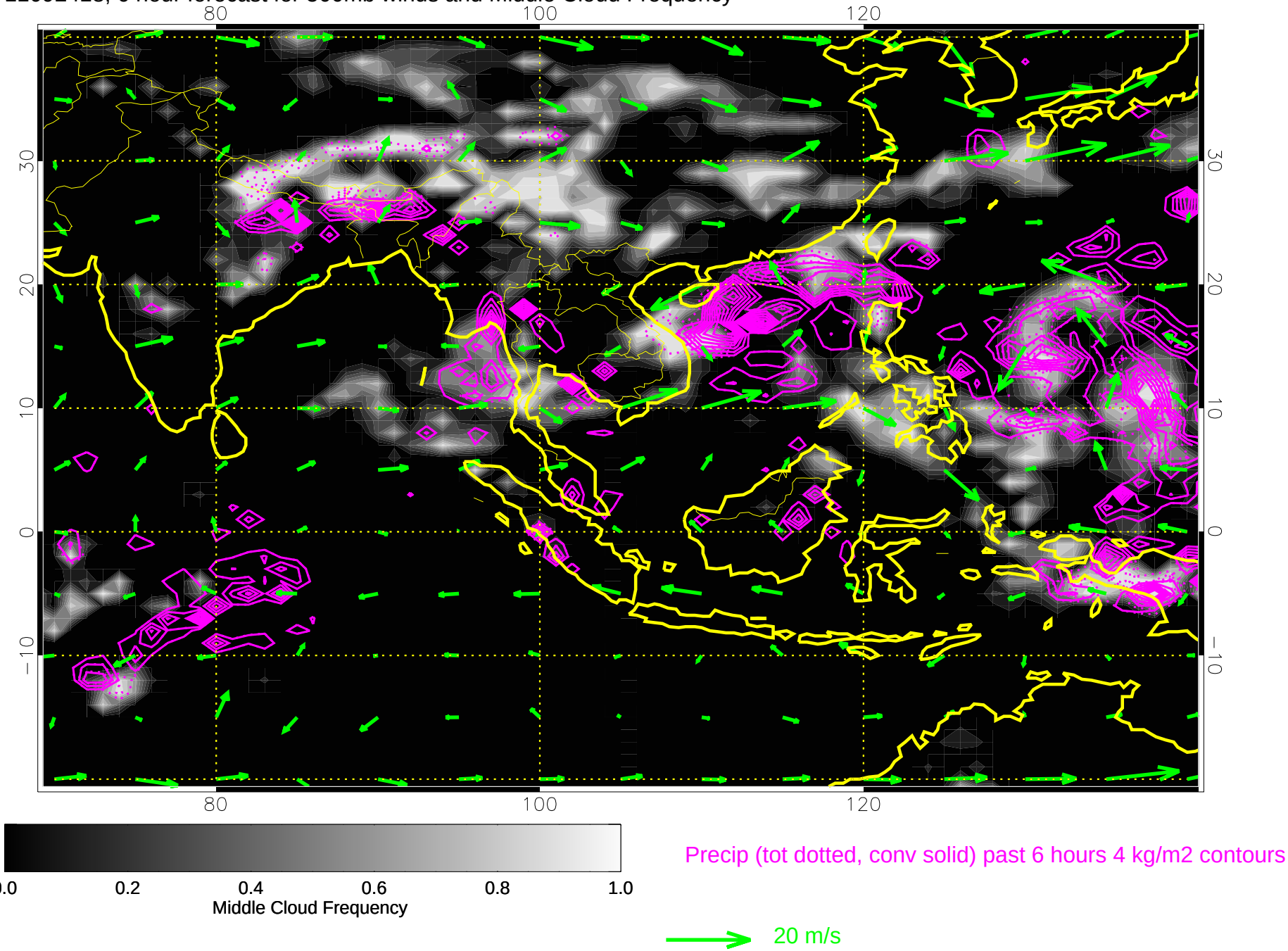

11092500, 12 hour forecast for 500mb winds and Middle Cloud Frequency

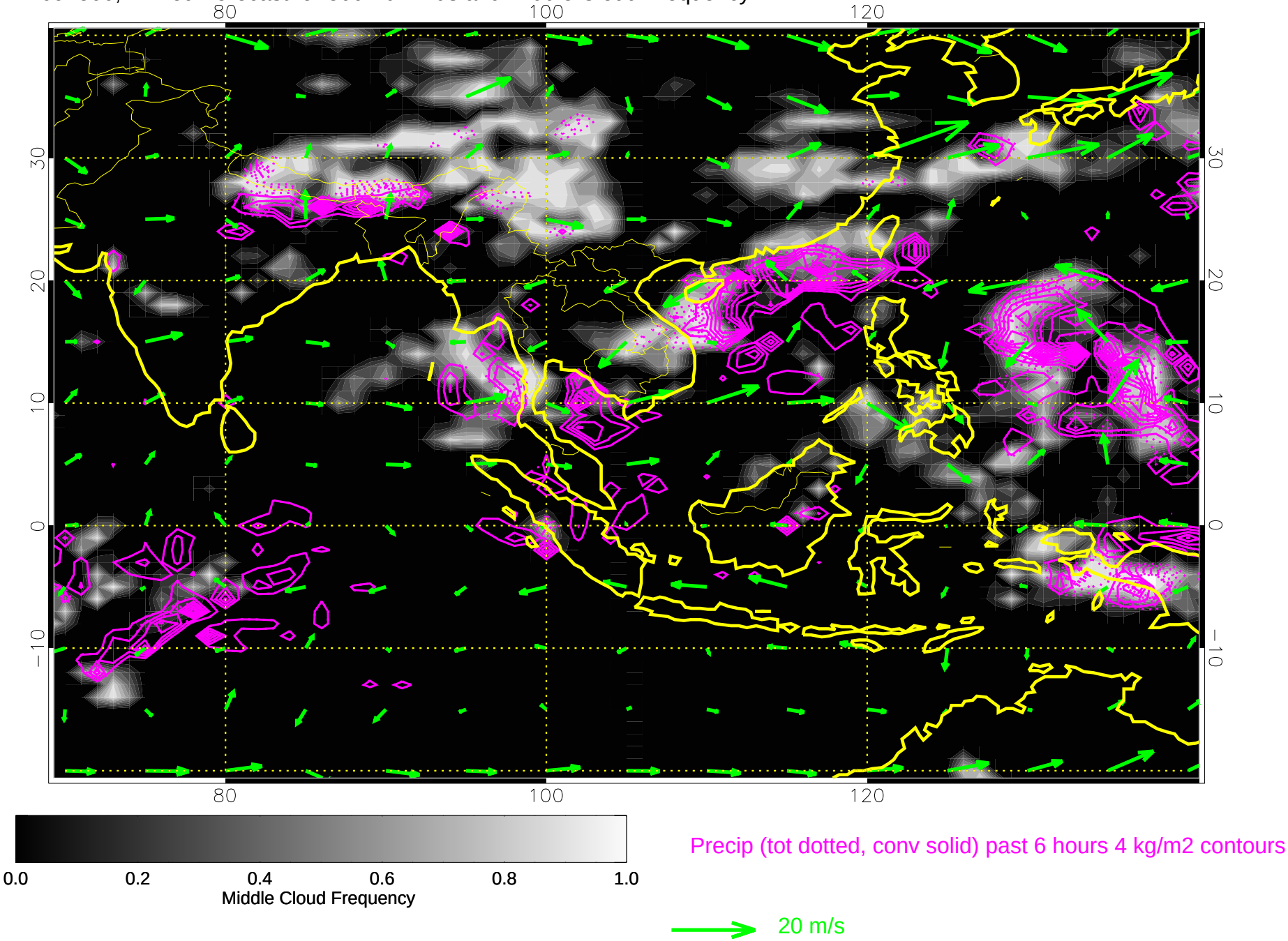

11092506, 18 hour forecast for 500mb winds and Middle Cloud Frequency

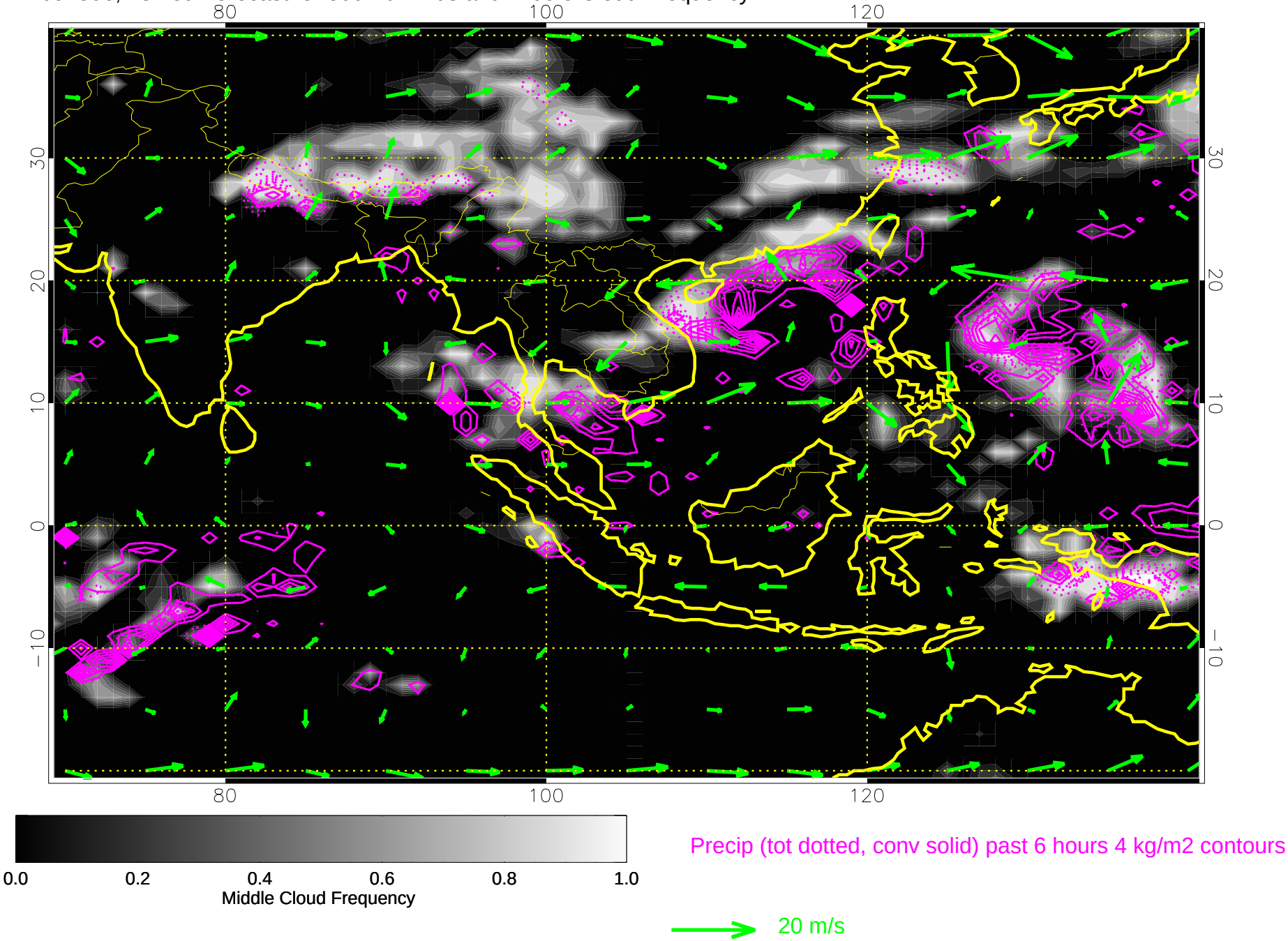

11092512, 24 hour forecast for 500mb winds and Middle Cloud Frequency

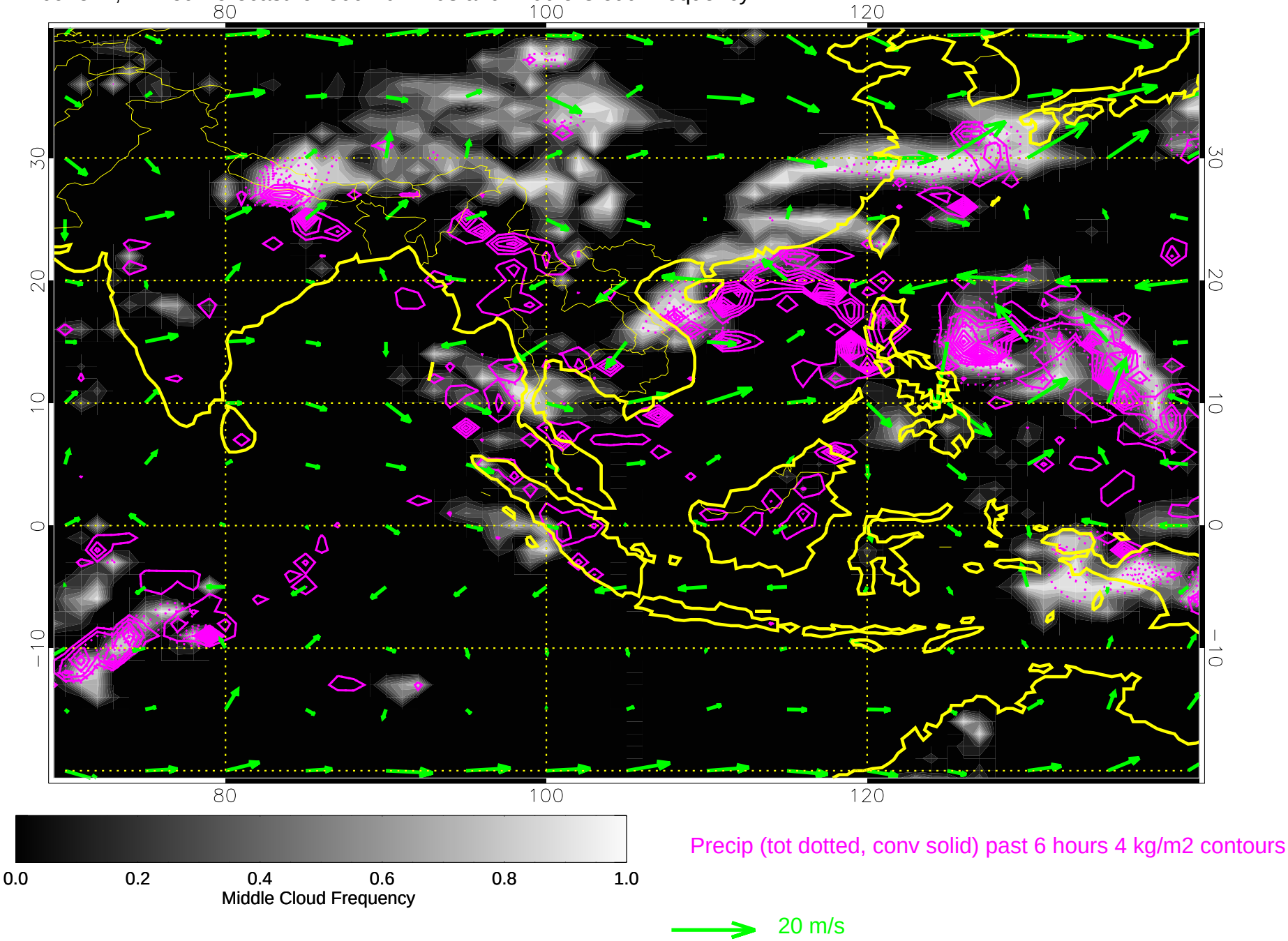

11092518, 30 hour forecast for 500mb winds and Middle Cloud Frequency

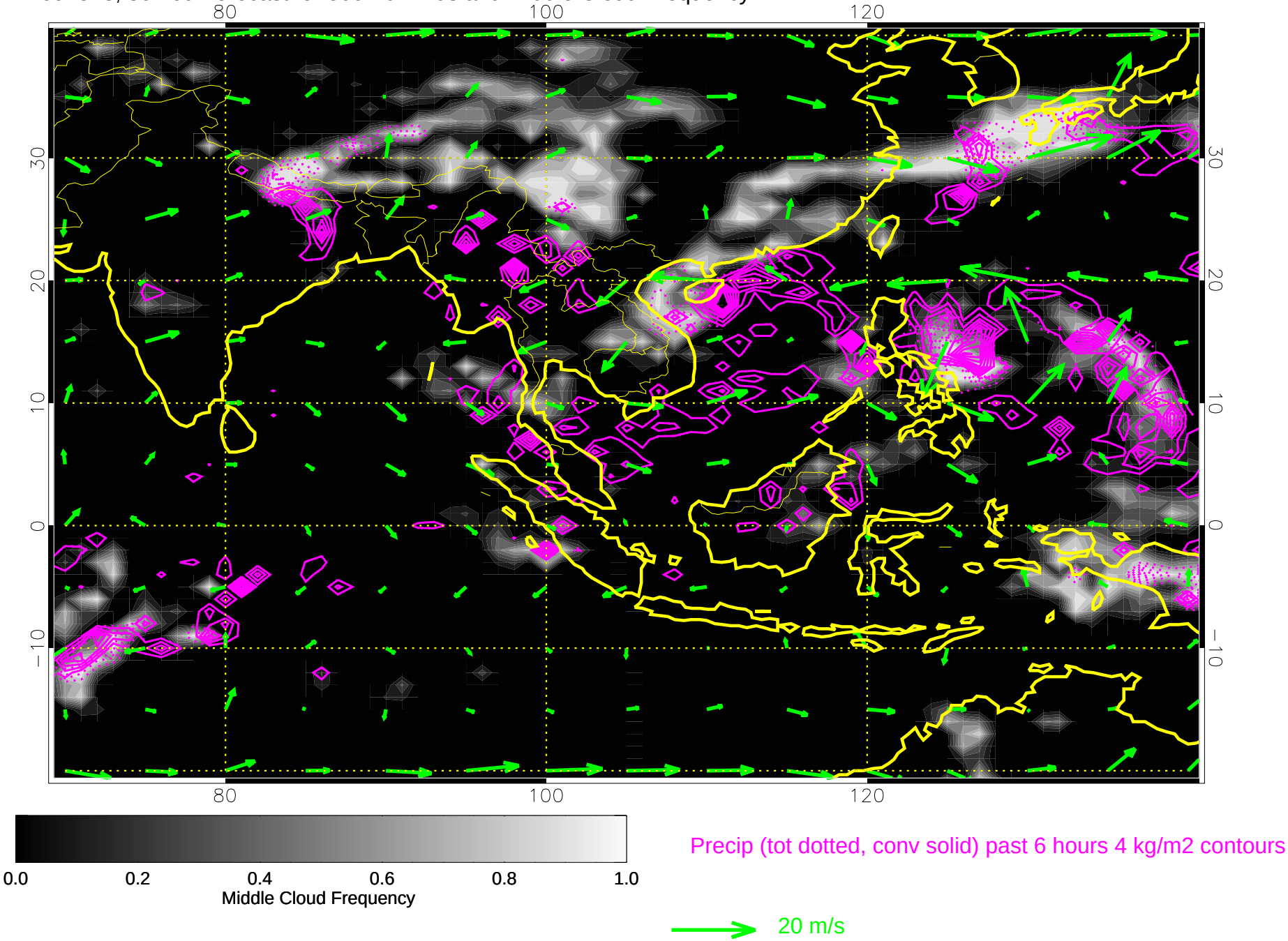

11092600, 36 hour forecast for 500mb winds and Middle Cloud Frequency

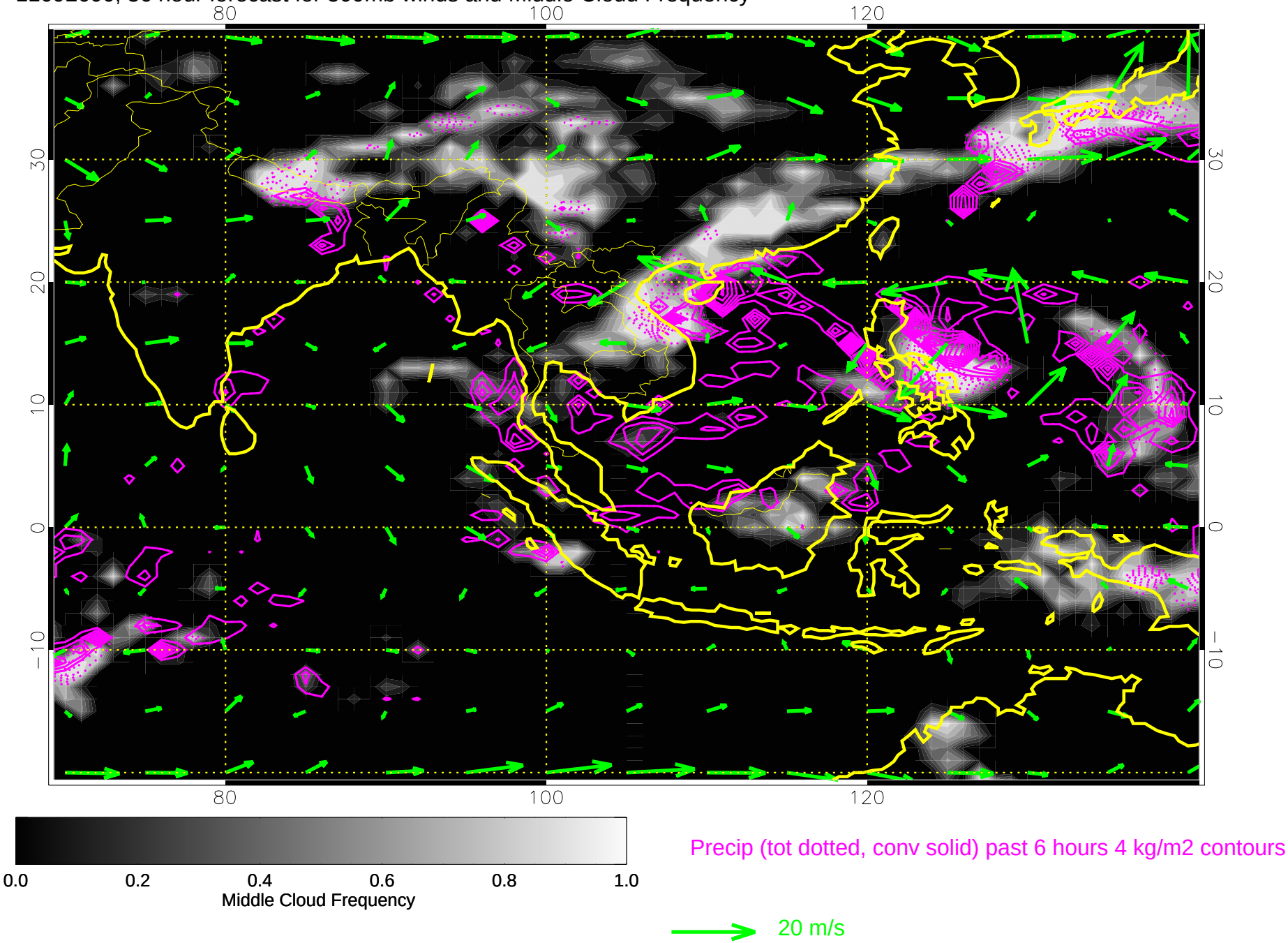

11092606, 42 hour forecast for 500mb winds and Middle Cloud Frequency

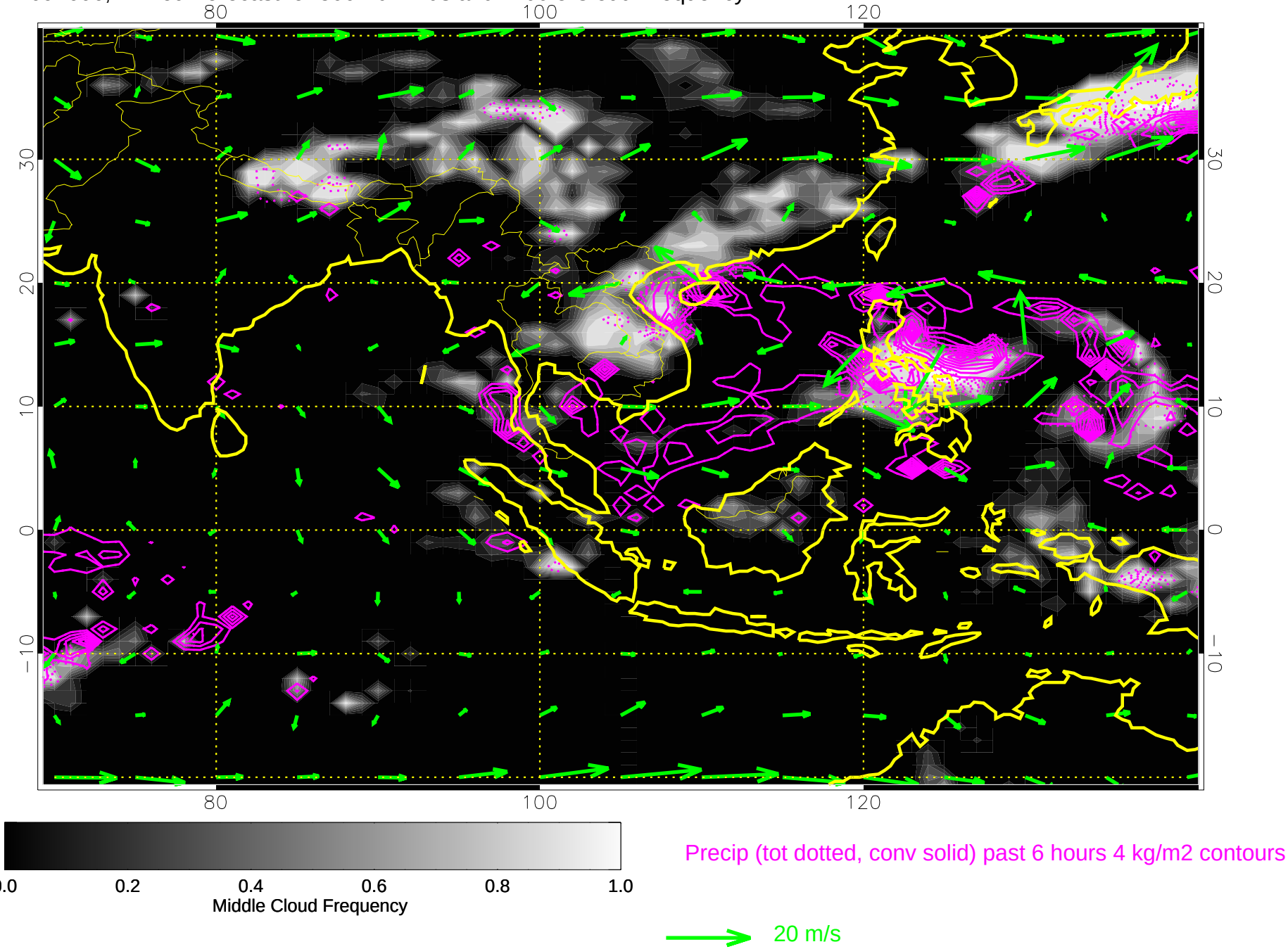

11092612, 48 hour forecast for 500mb winds and Middle Cloud Frequency

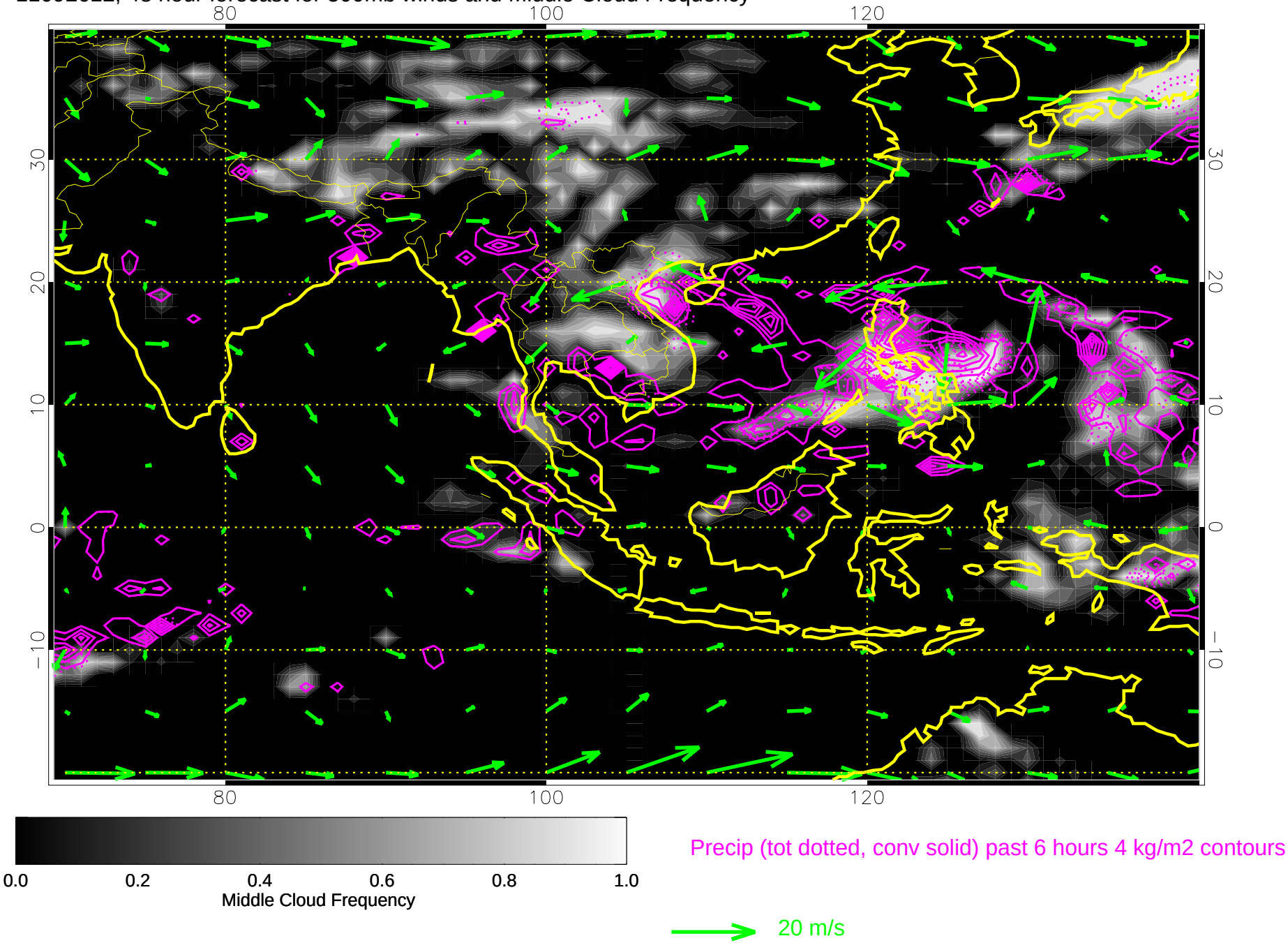

11092618, 54 hour forecast for 500mb winds and Middle Cloud Frequency

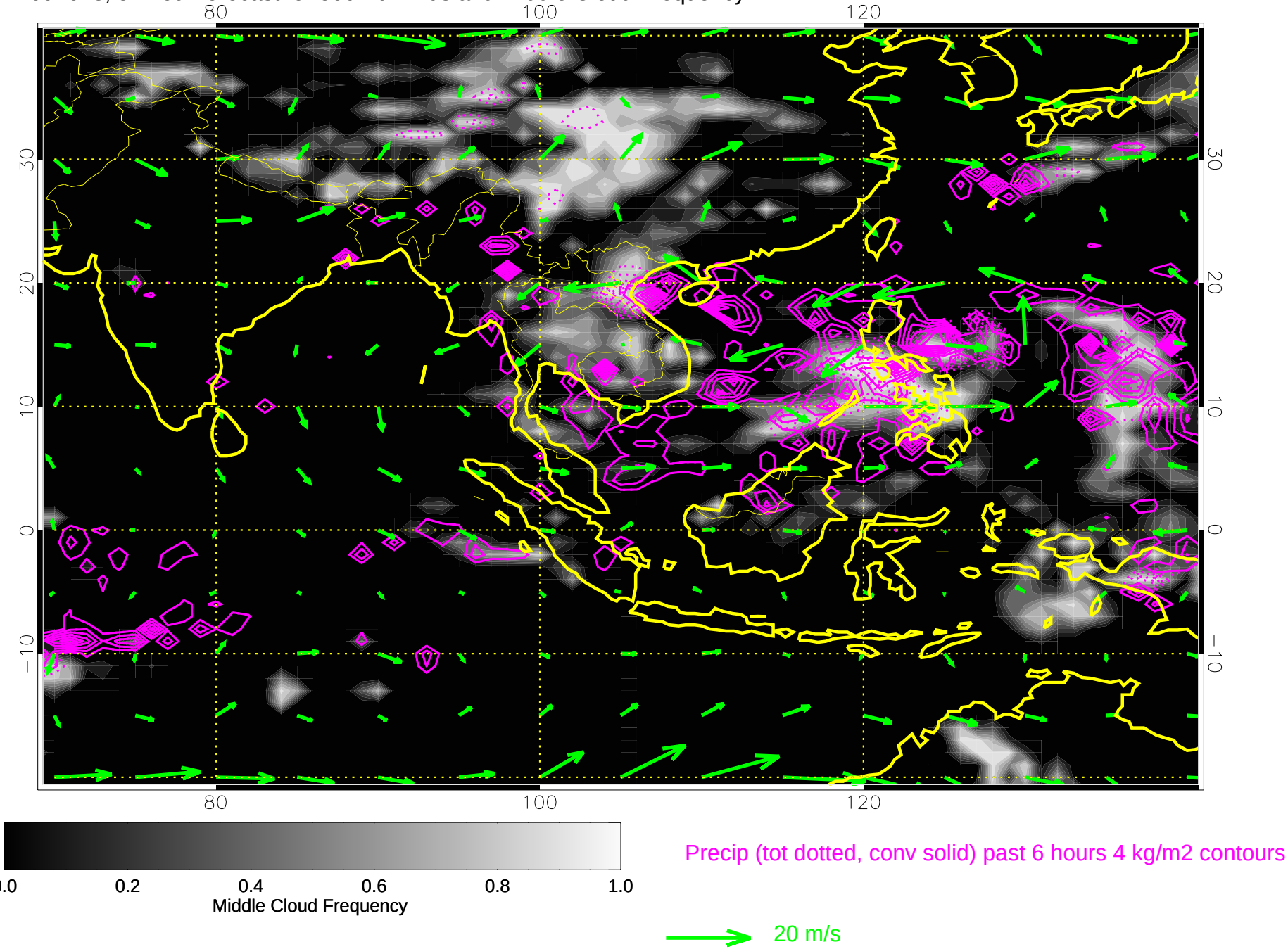

11092700, 60 hour forecast for 500mb winds and Middle Cloud Frequency

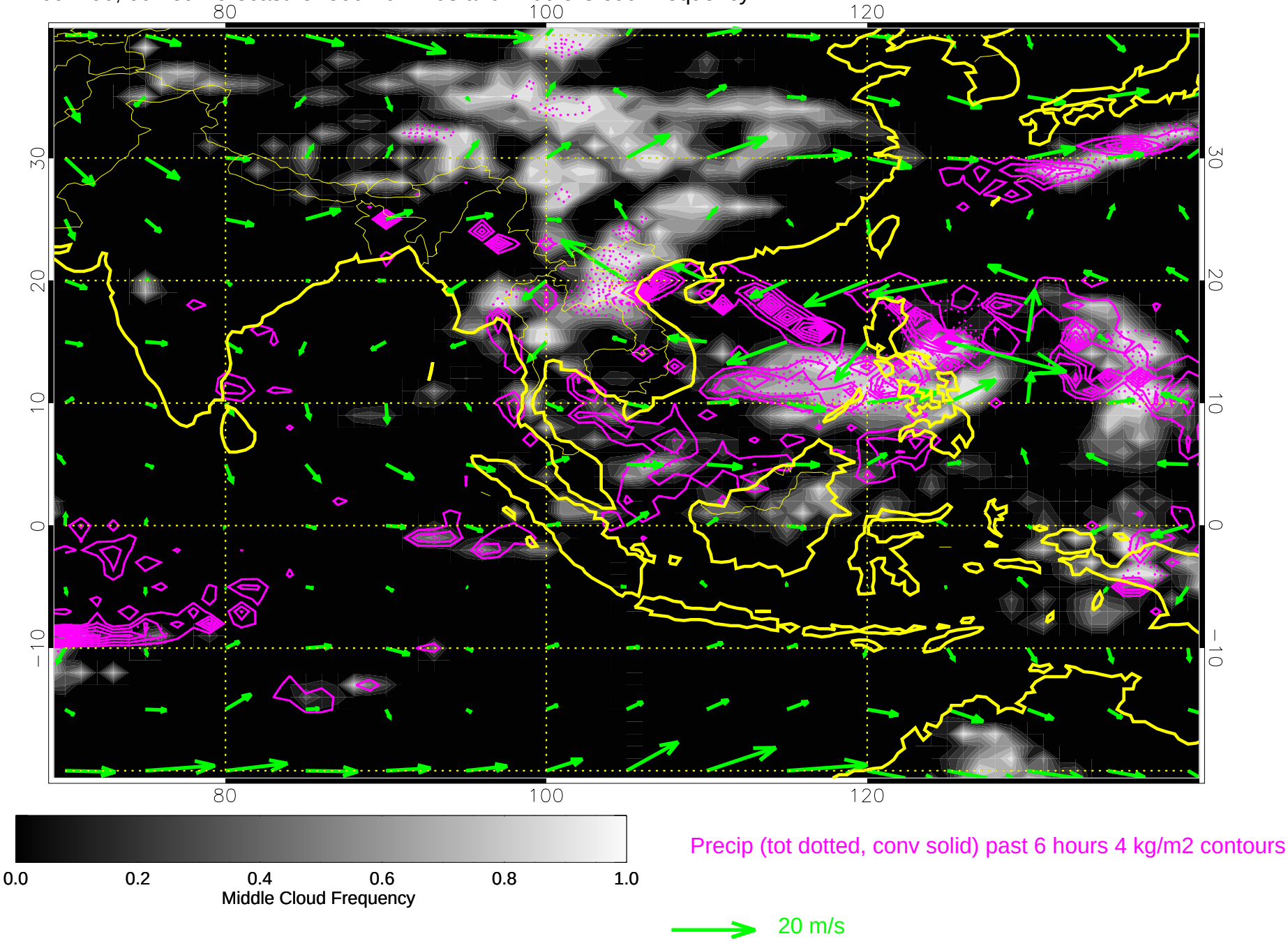

11092706, 66 hour forecast for 500mb winds and Middle Cloud Frequency

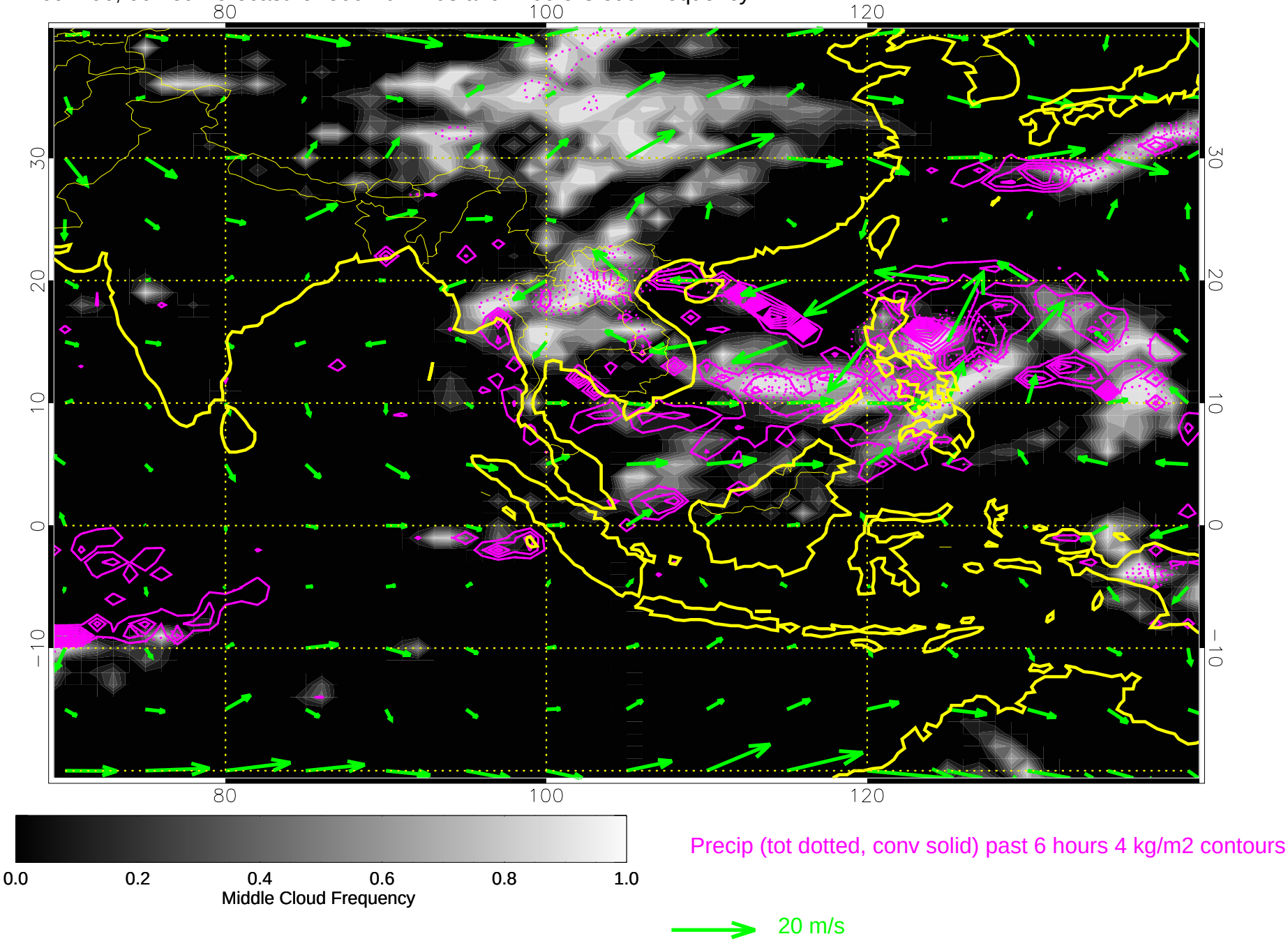

11092712, 72 hour forecast for 500mb winds and Middle Cloud Frequency

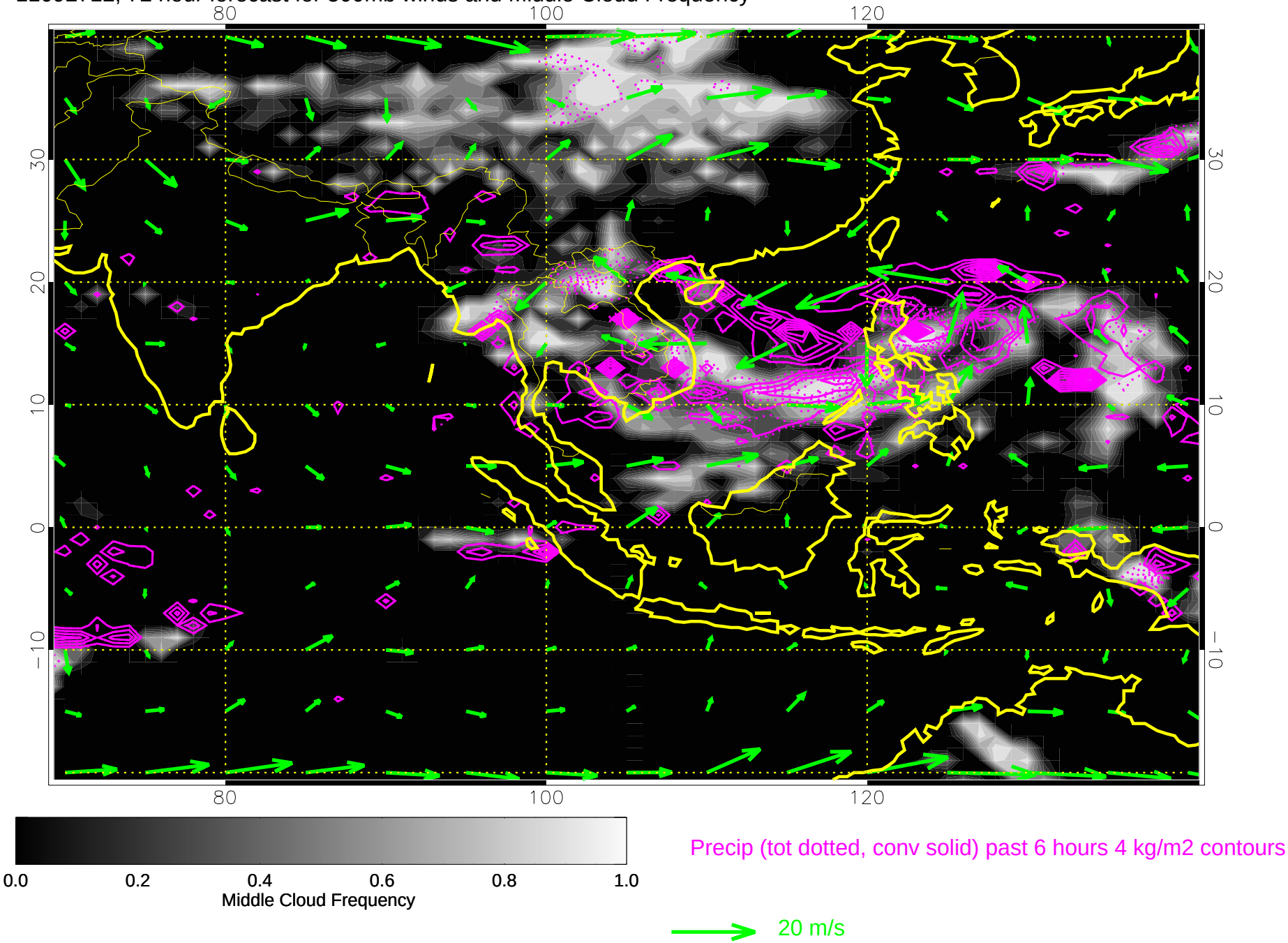

11092718, 78 hour forecast for 500mb winds and Middle Cloud Frequency

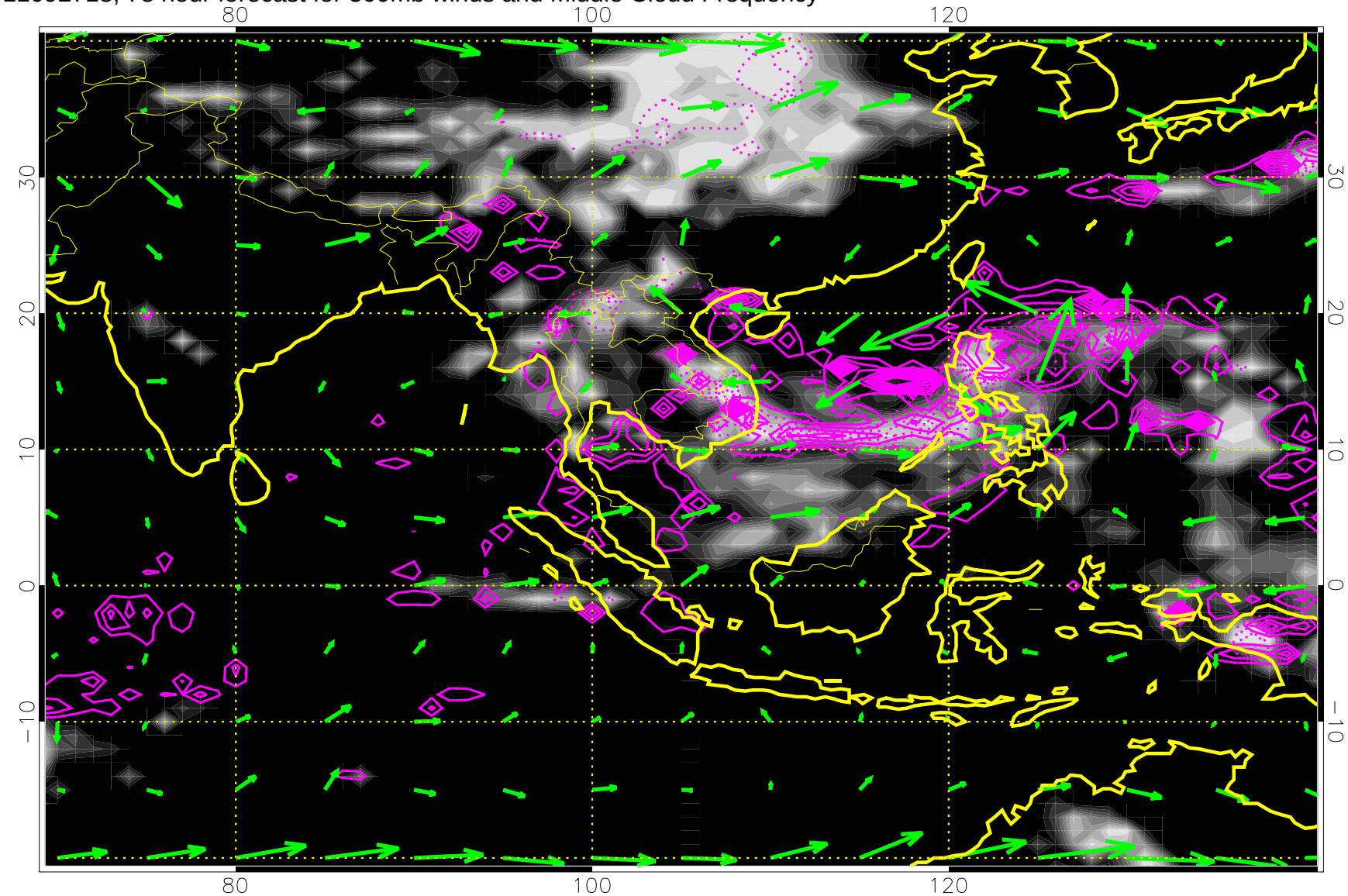

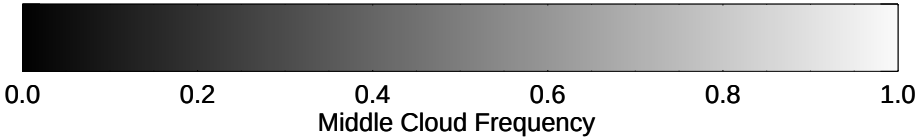

Precip (tot dotted, conv solid) past 6 hours 4 kg/m2 contours

20 m/s

11092800, 84 hour forecast for 500mb winds and Middle Cloud Frequency

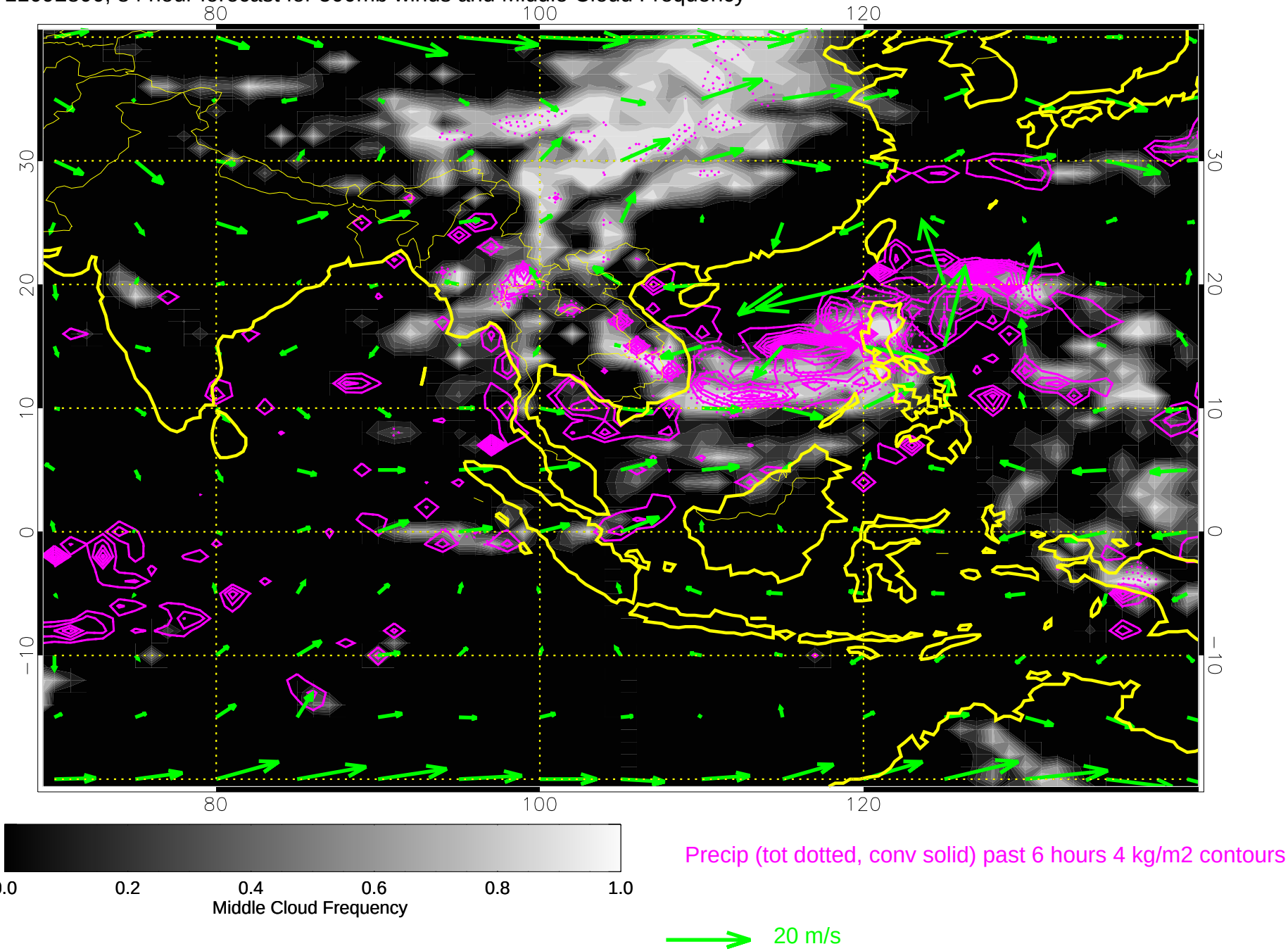

11092806, 90 hour forecast for 500mb winds and Middle Cloud Frequency

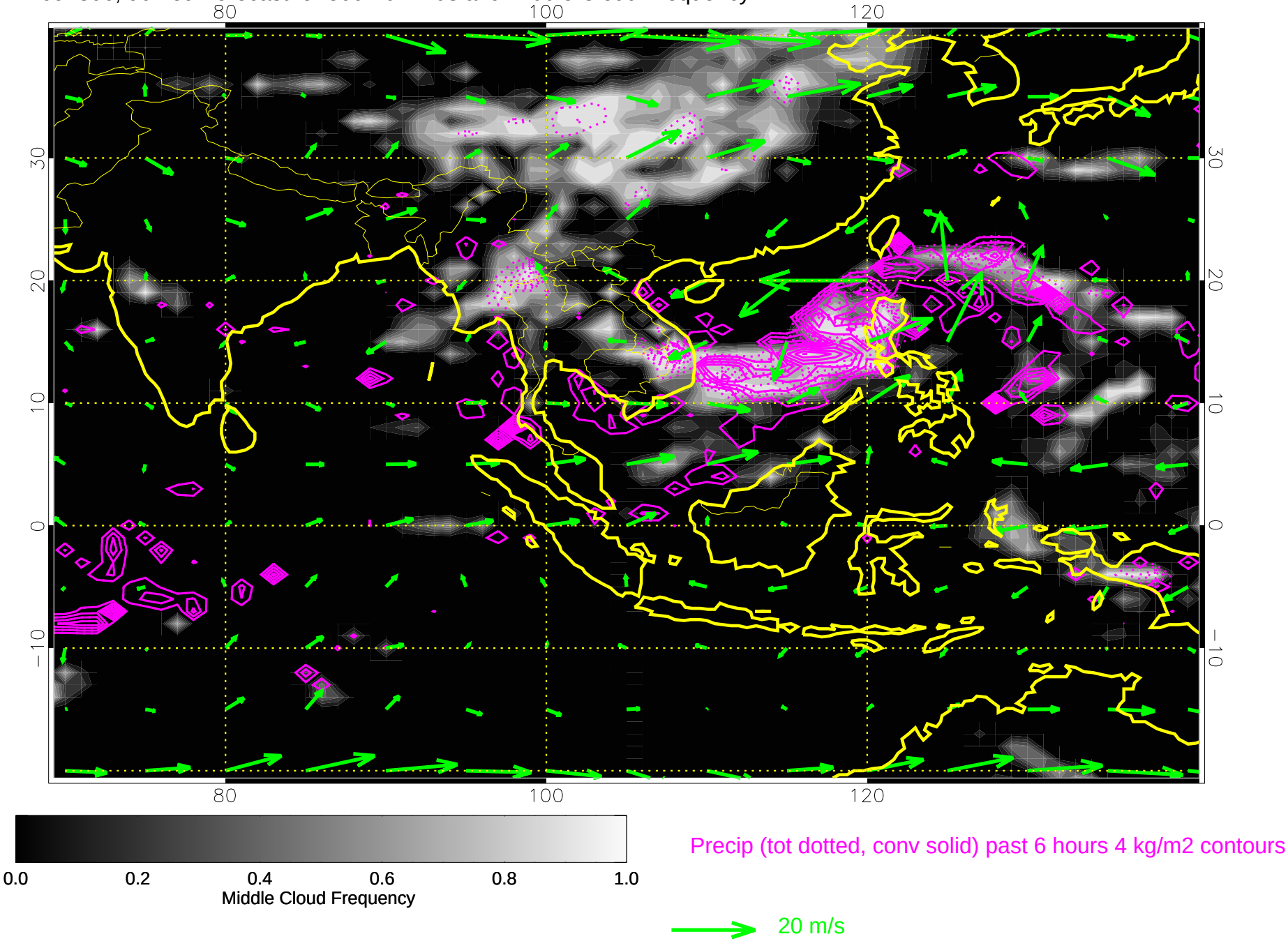

11092812, 96 hour forecast for 500mb winds and Middle Cloud Frequency

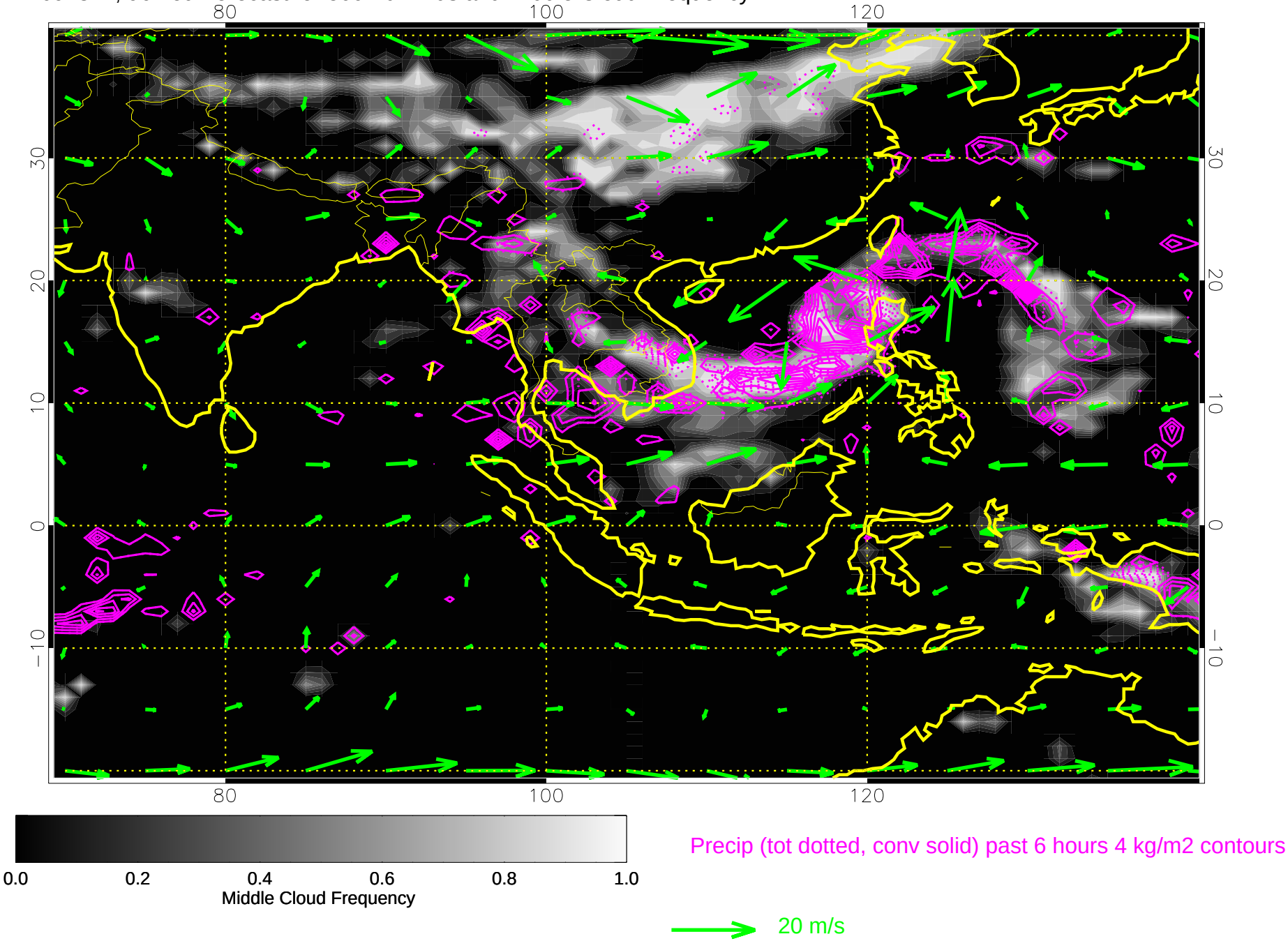

11092818, 102 hour forecast for 500mb winds and Middle Cloud Frequency

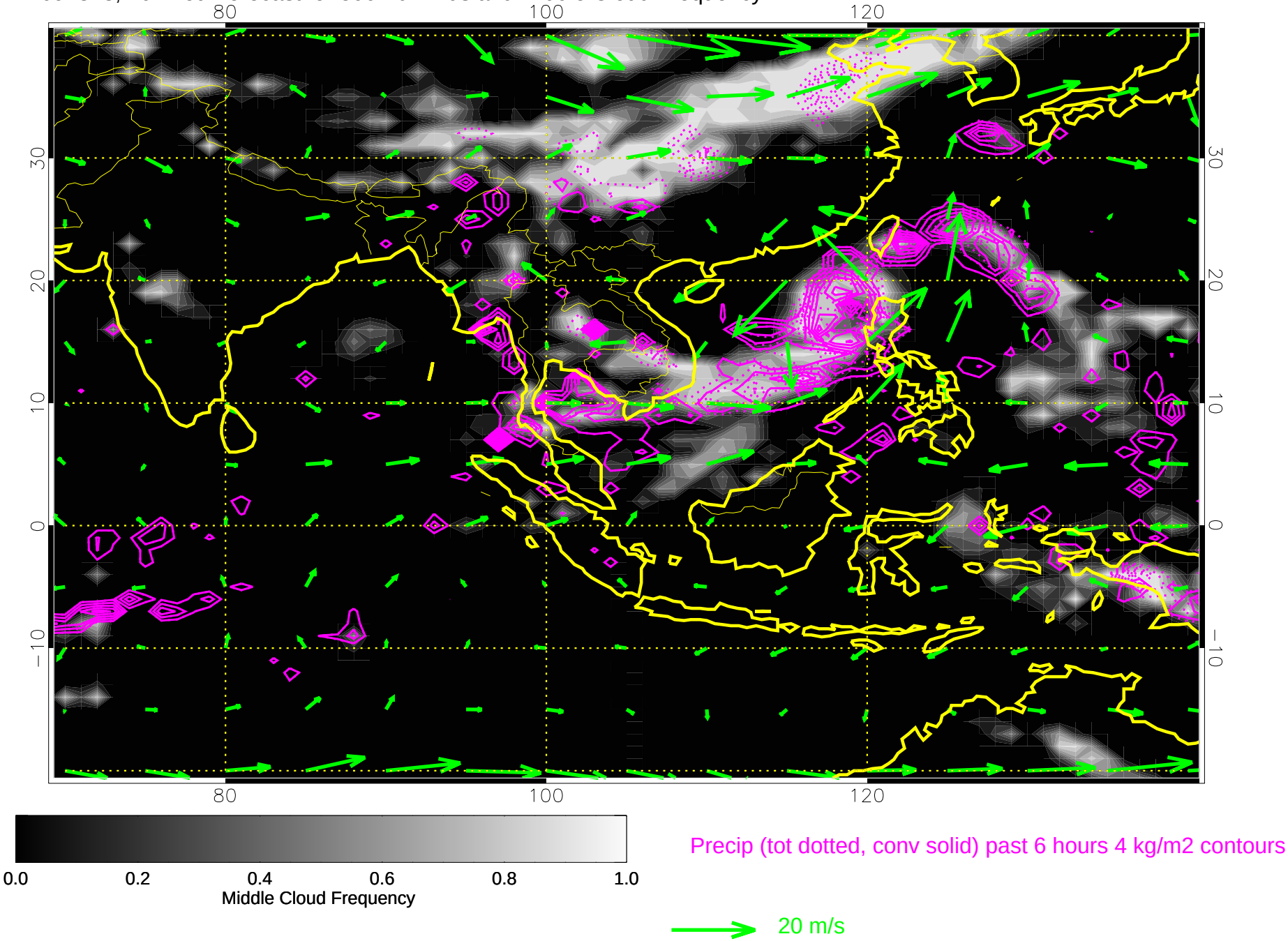

11092900, 108 hour forecast for 500mb winds and Middle Cloud Frequency

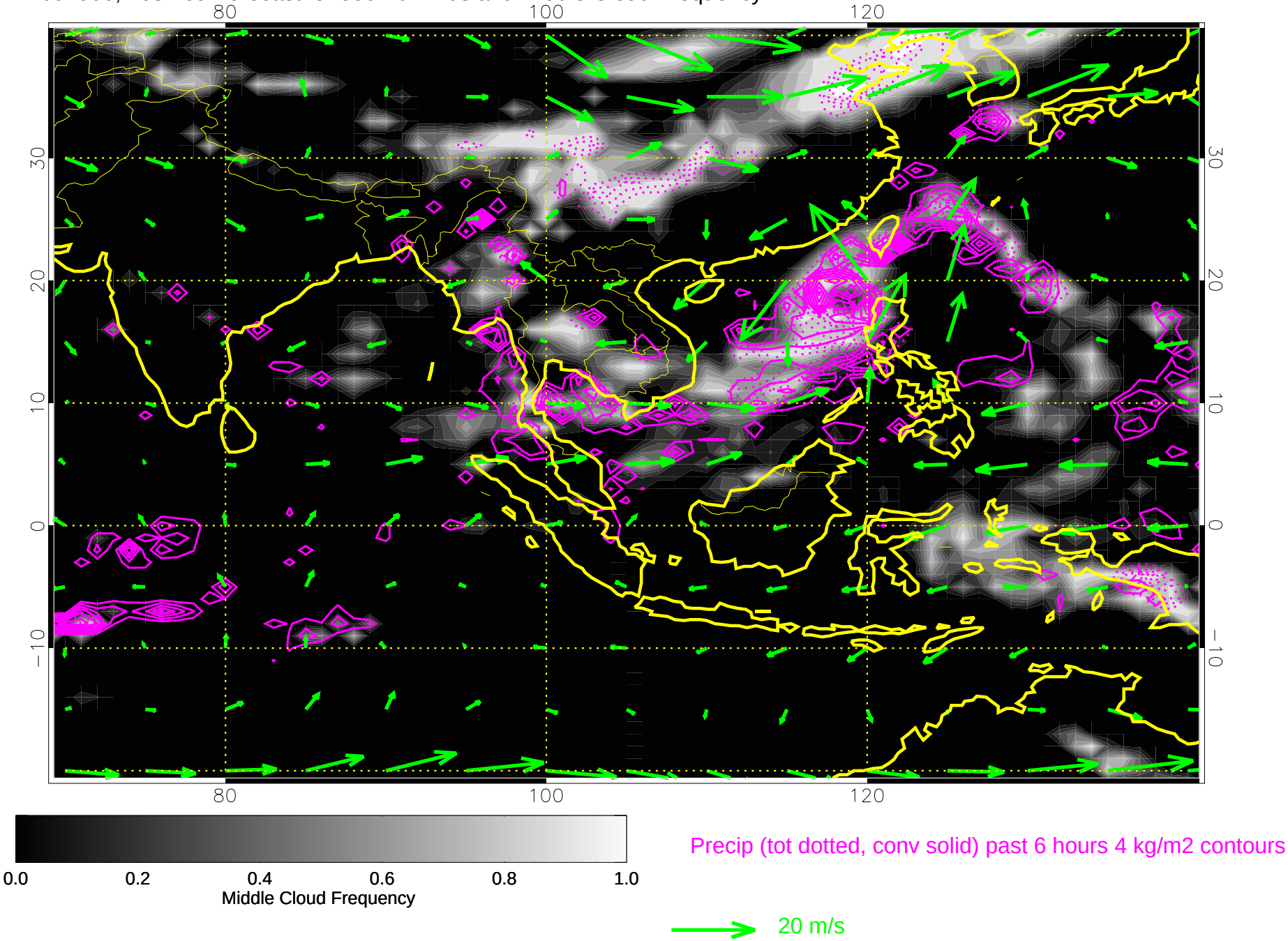

11092906, 114 hour forecast for 500mb winds and Middle Cloud Frequency

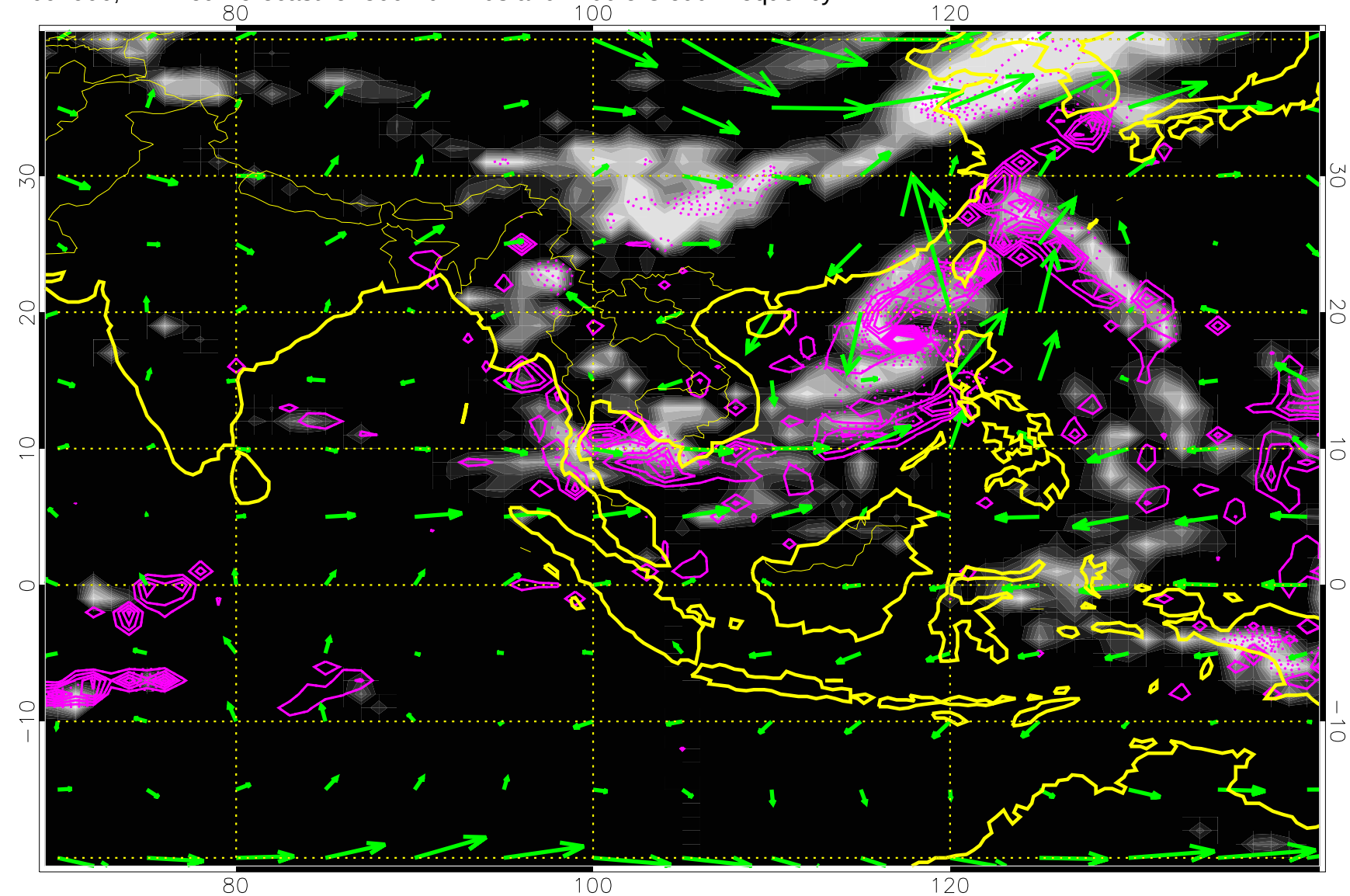

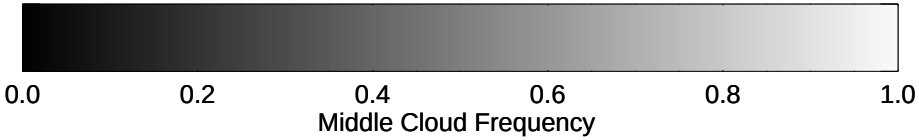

Precip (tot dotted, conv solid) past 6 hours 4 kg/m2 contours

20 m/s

11092912, 120 hour forecast for 500mb winds and Middle Cloud Frequency

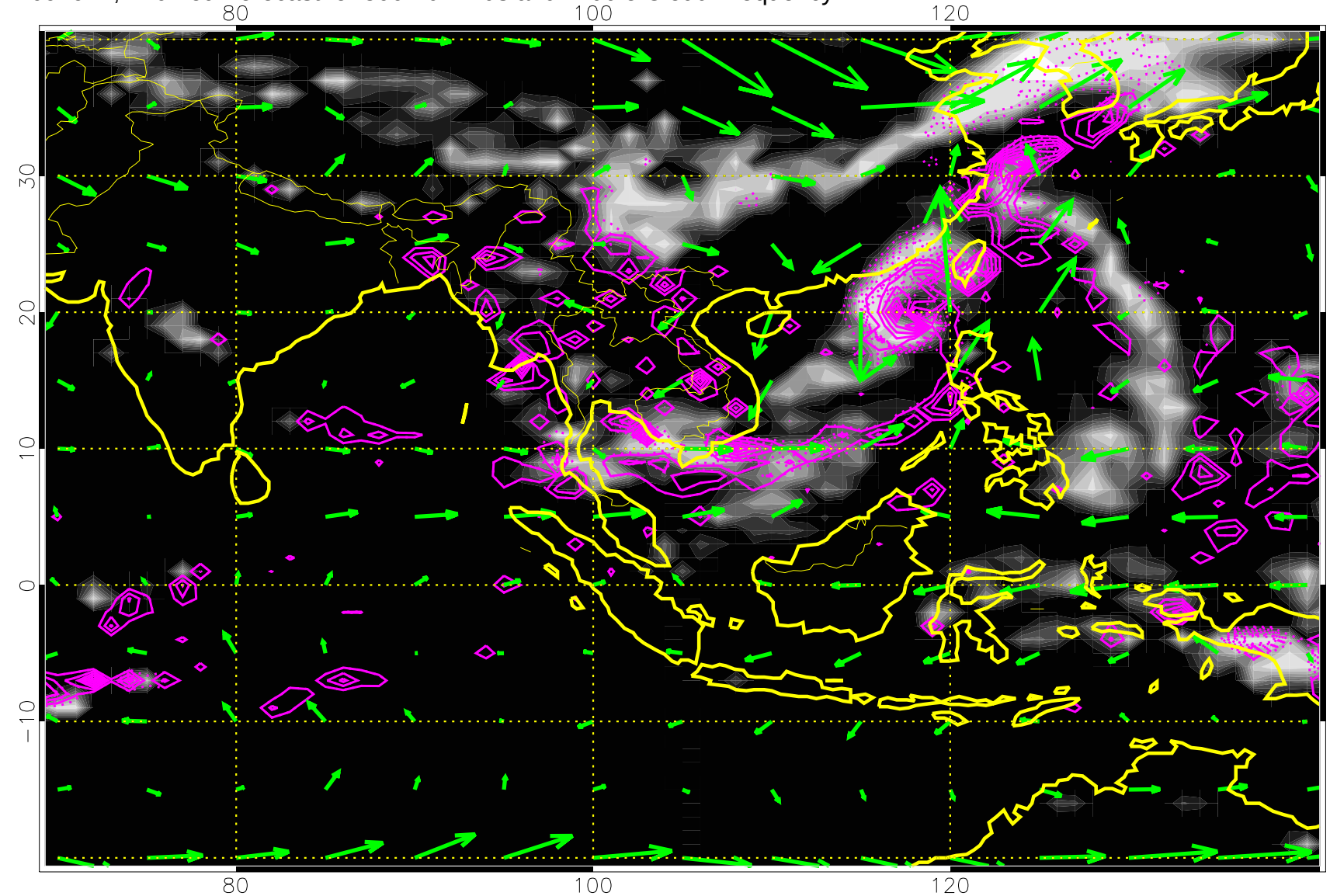

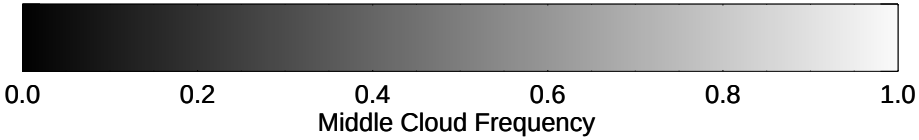

Precip (tot dotted, conv solid) past 6 hours 4 kg/m2 contours

20 m/s