11092318, 6 hour forecast for 850mb winds and Low Cloud Frequency

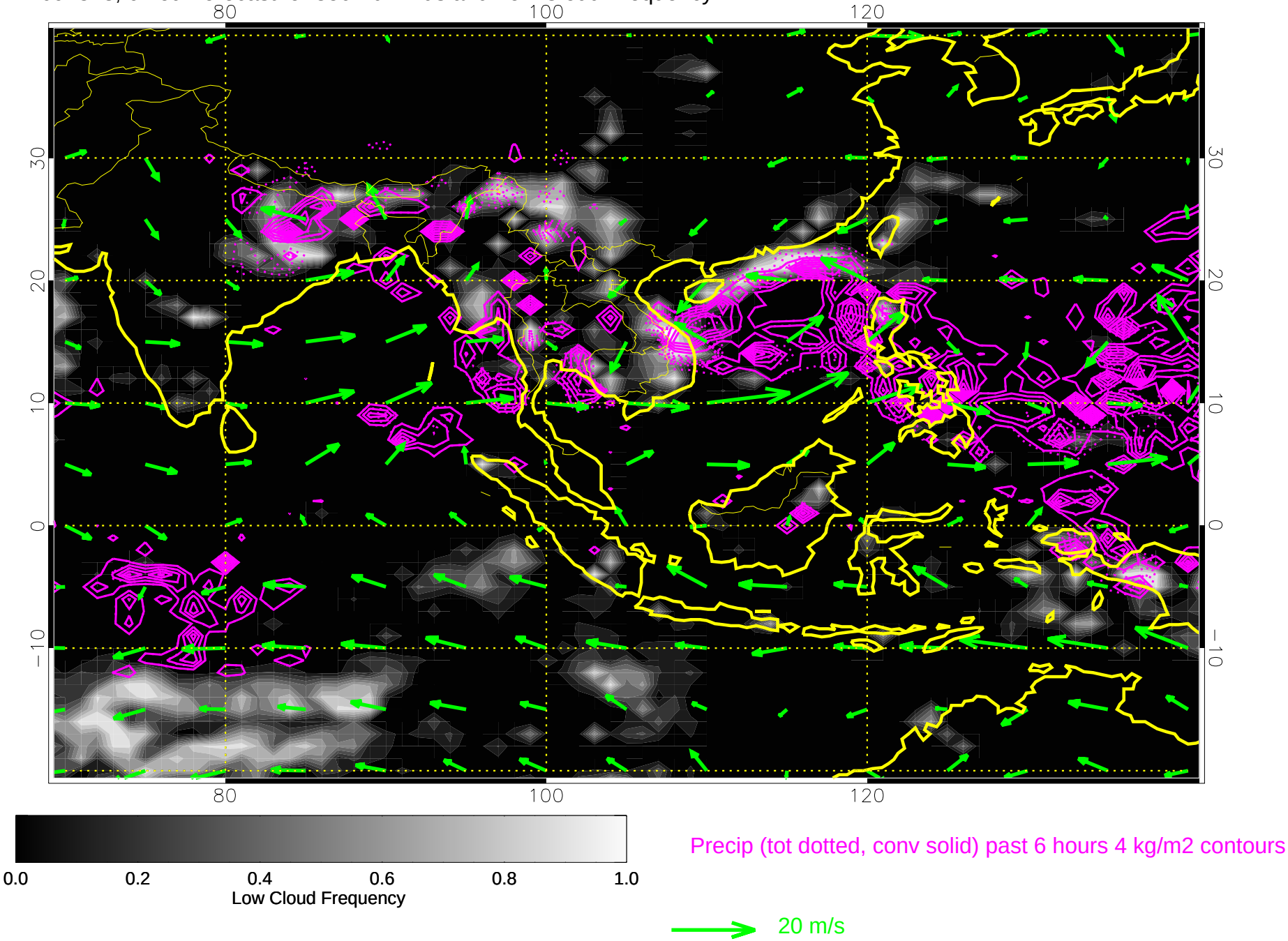

11092400, 12 hour forecast for 850mb winds and Low Cloud Frequency

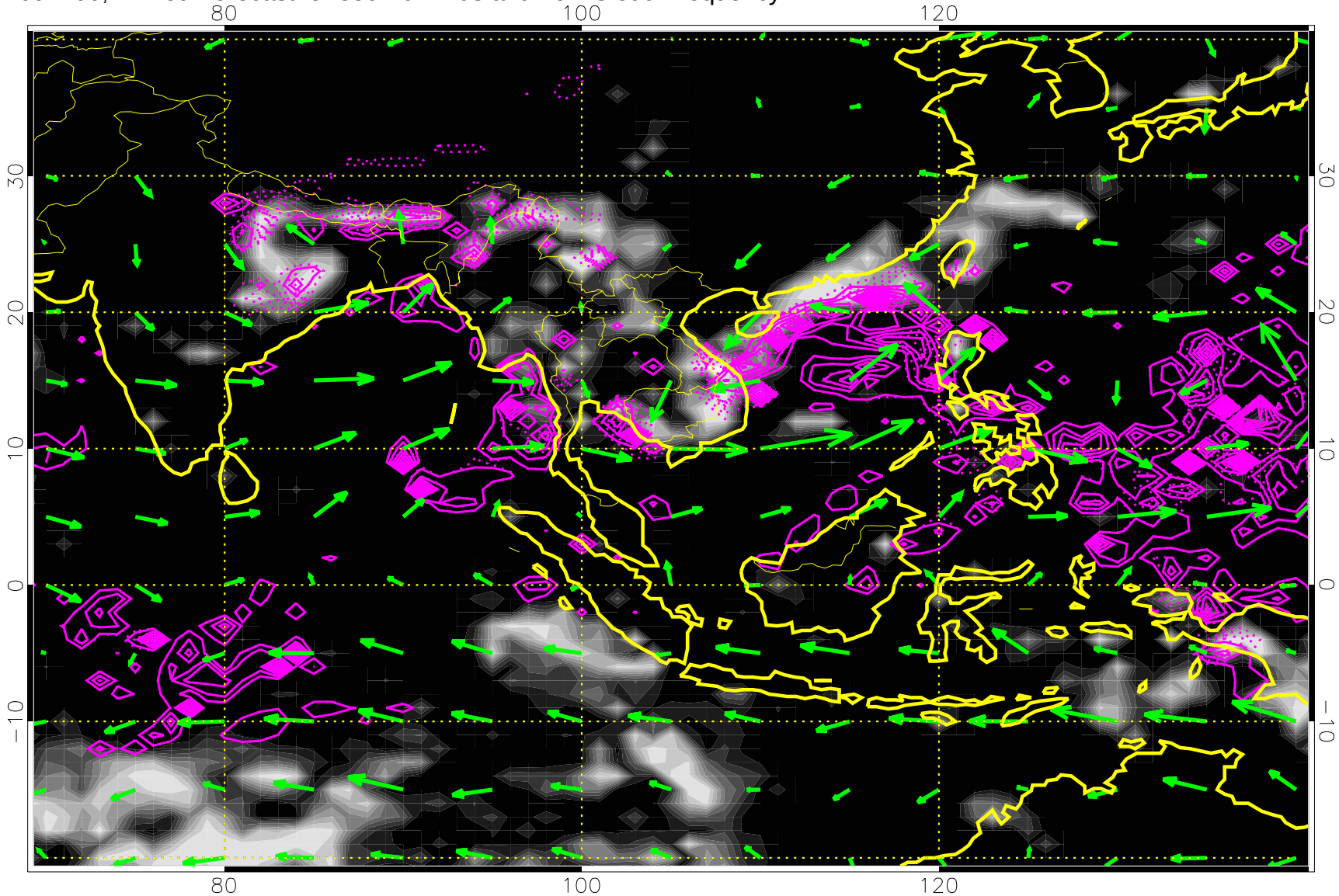

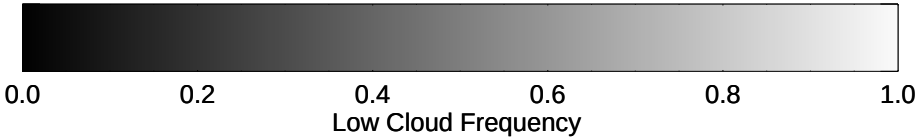

Precip (tot dotted, conv solid) past 6 hours 4 kg/m2 contours

20 m/s

11092406, 18 hour forecast for 850mb winds and Low Cloud Frequency

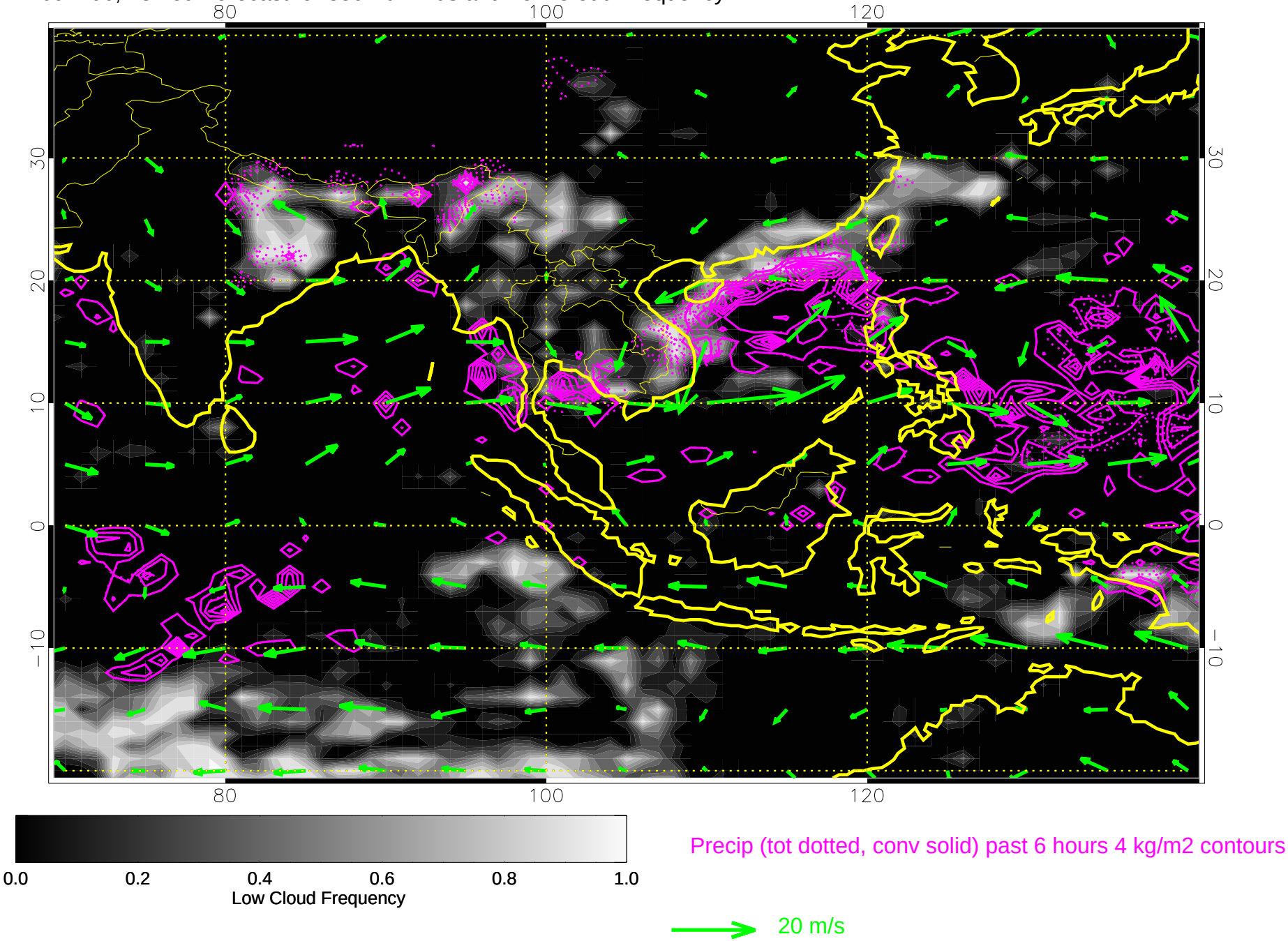

11092412, 24 hour forecast for 850mb winds and Low Cloud Frequency

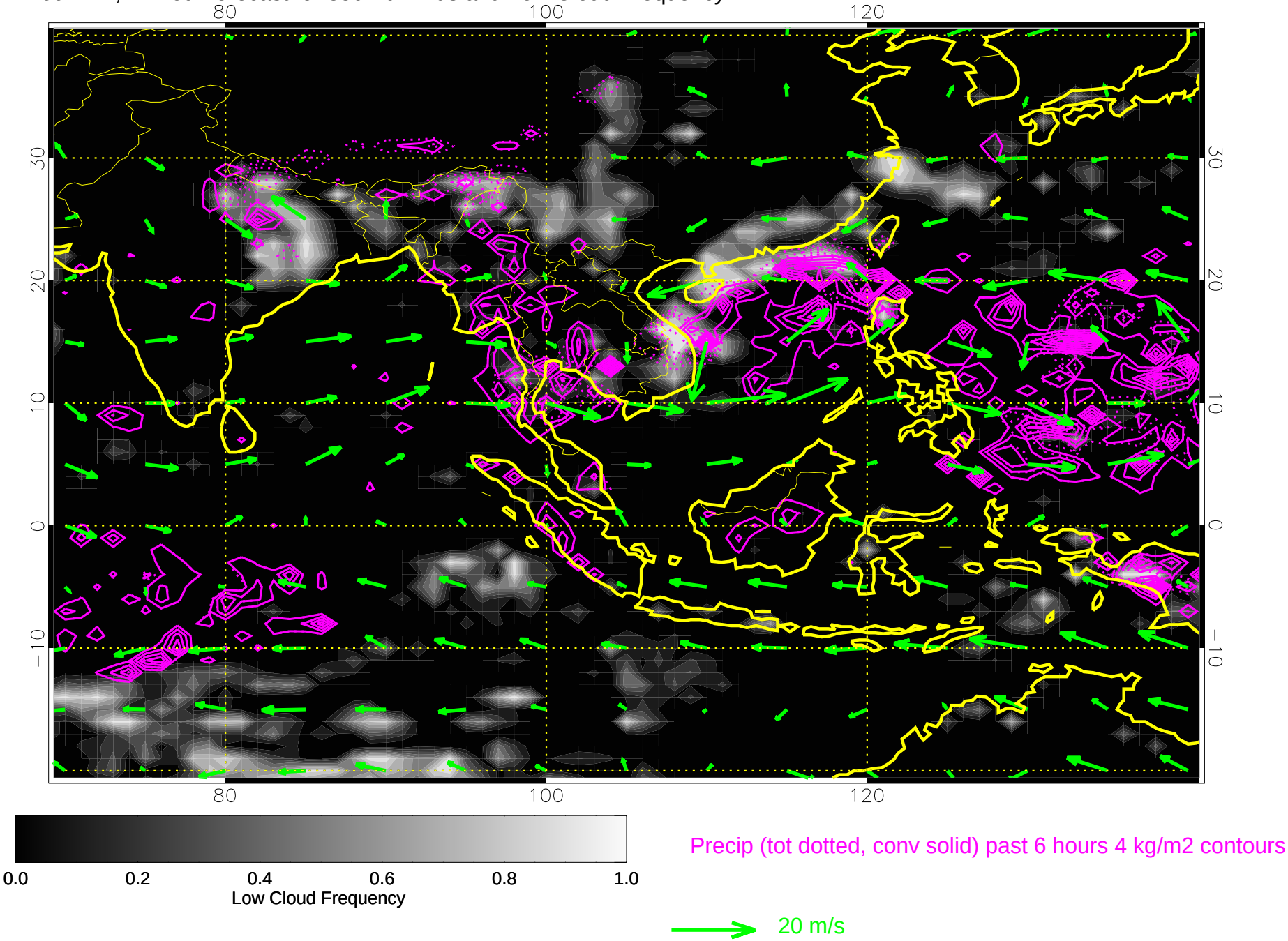

11092418, 30 hour forecast for 850mb winds and Low Cloud Frequency

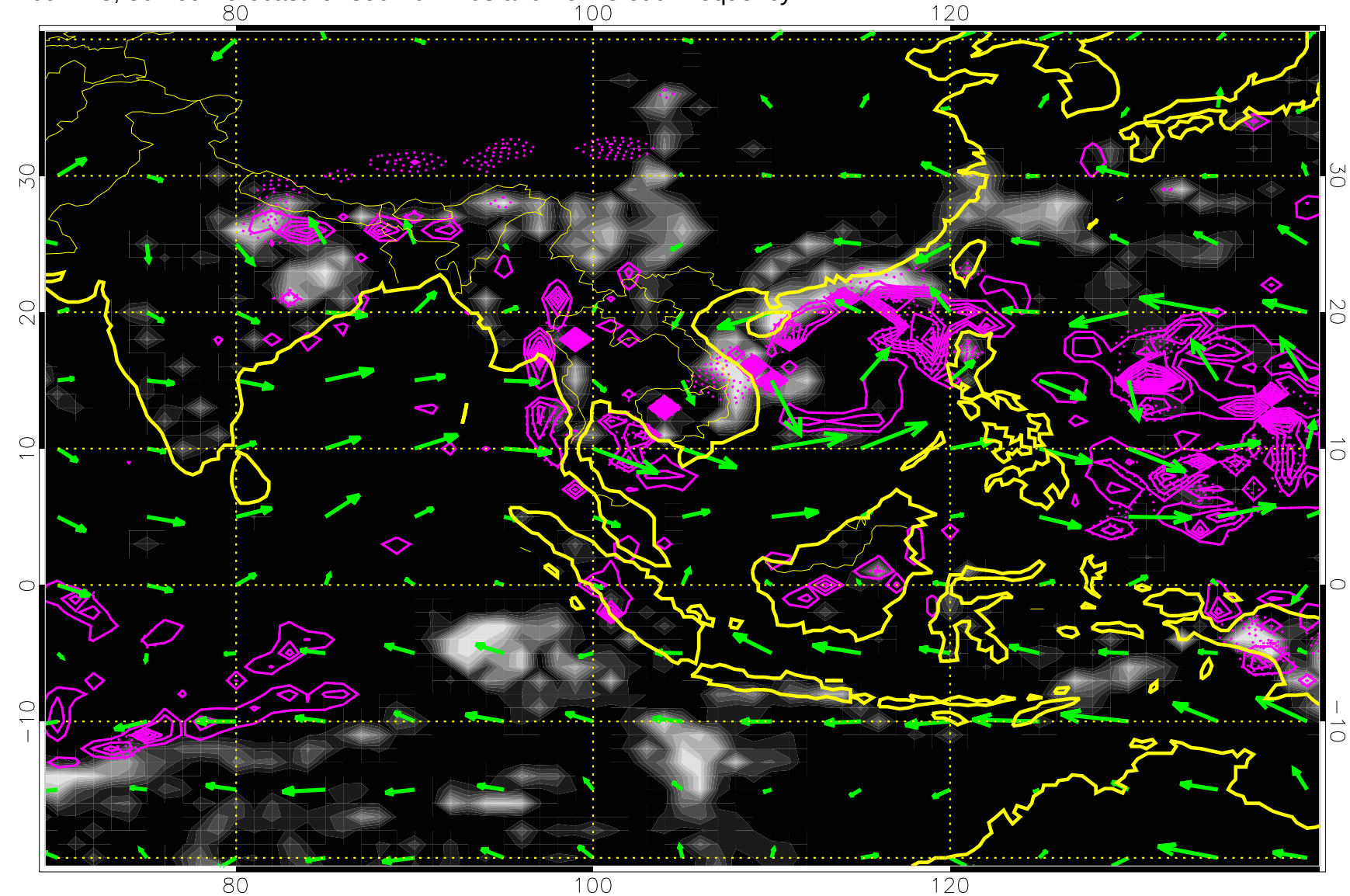

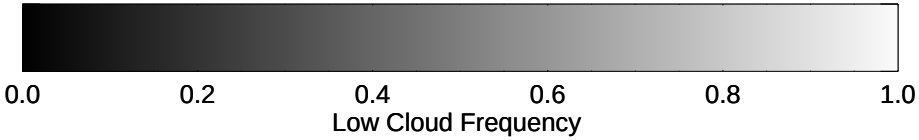

Precip (tot dotted, conv solid) past 6 hours 4 kg/m2 contours

20 m/s

11092500, 36 hour forecast for 850mb winds and Low Cloud Frequency

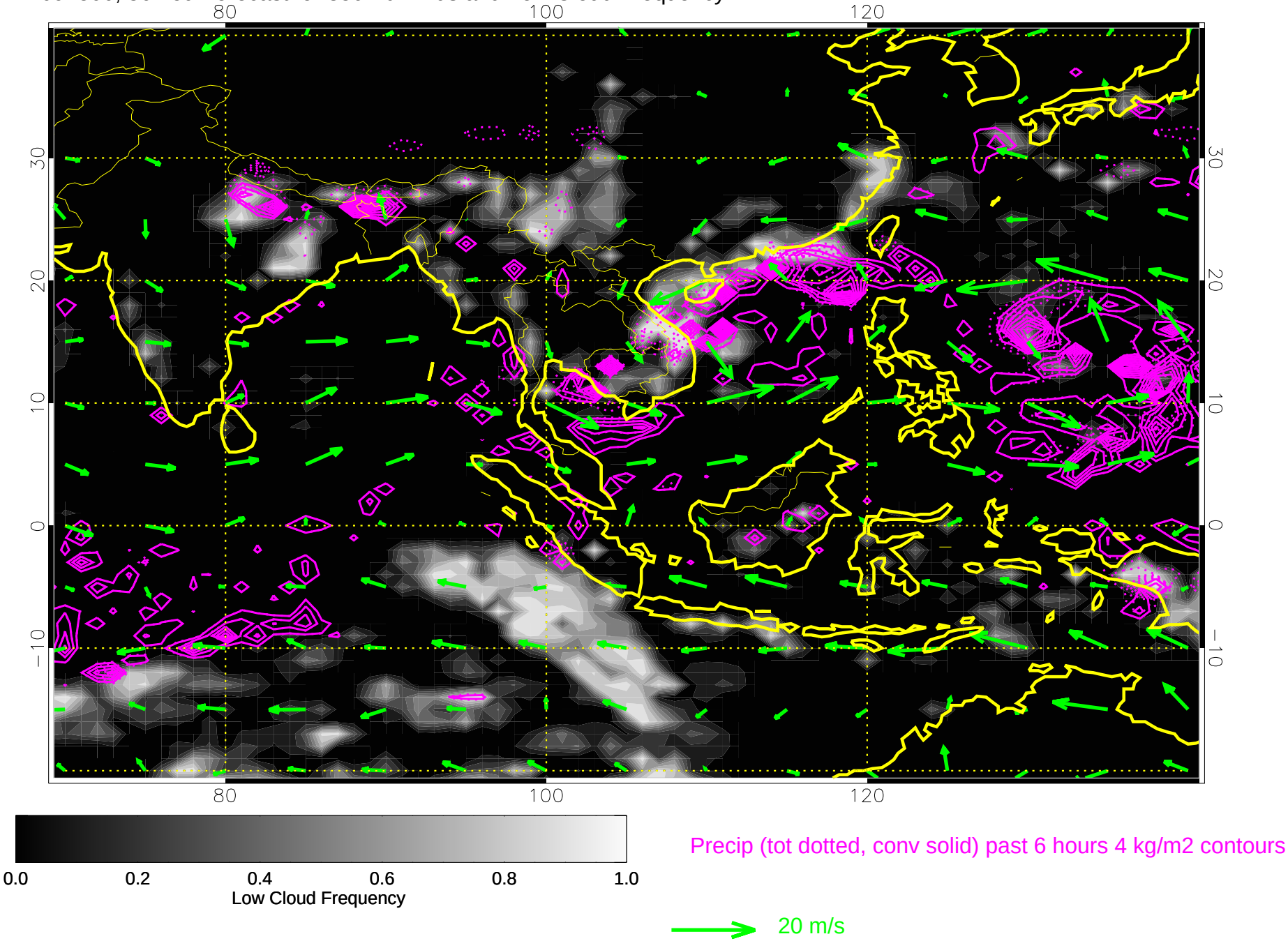

11092506, 42 hour forecast for 850mb winds and Low Cloud Frequency

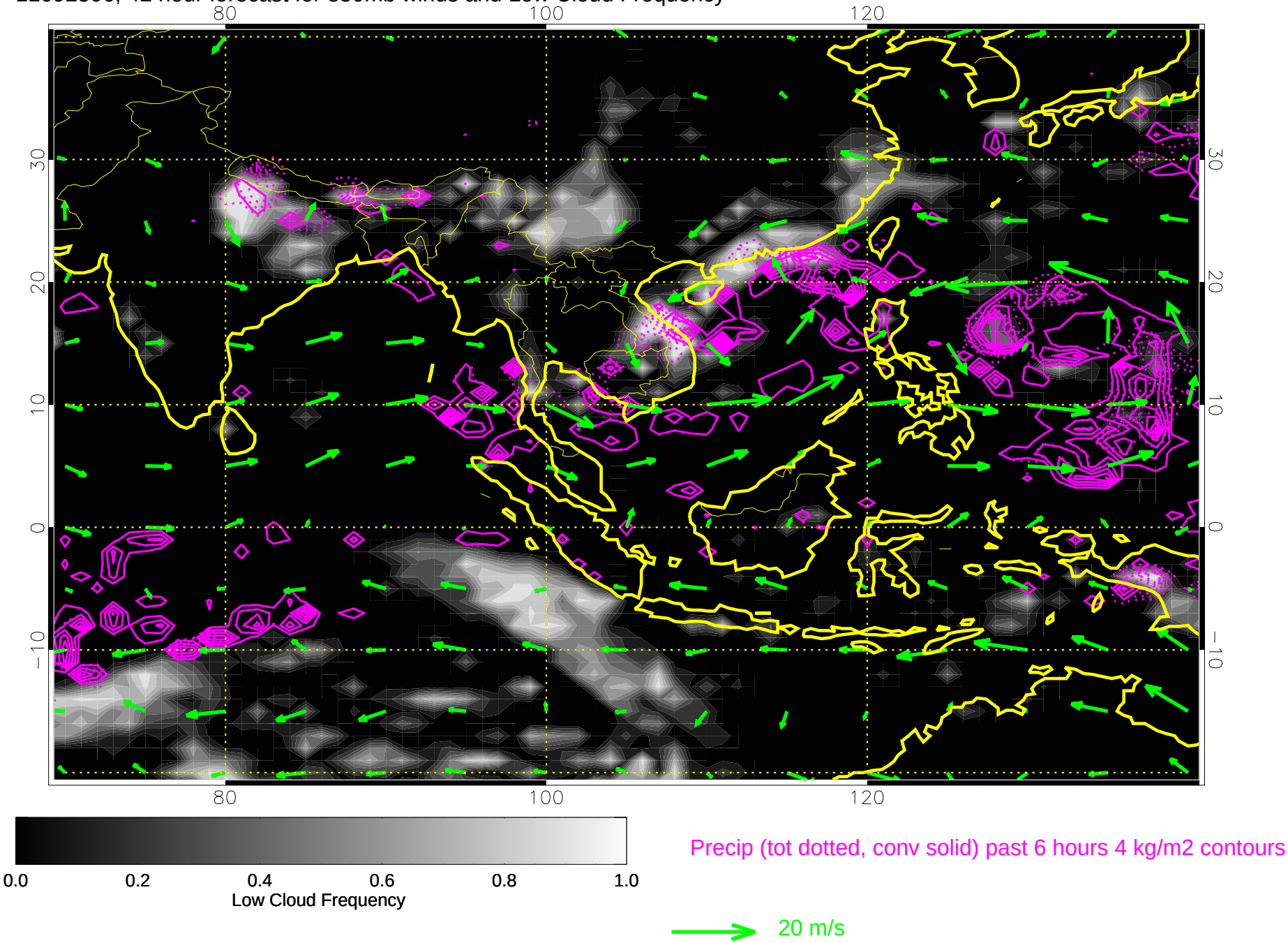

11092512, 48 hour forecast for 850mb winds and Low Cloud Frequency

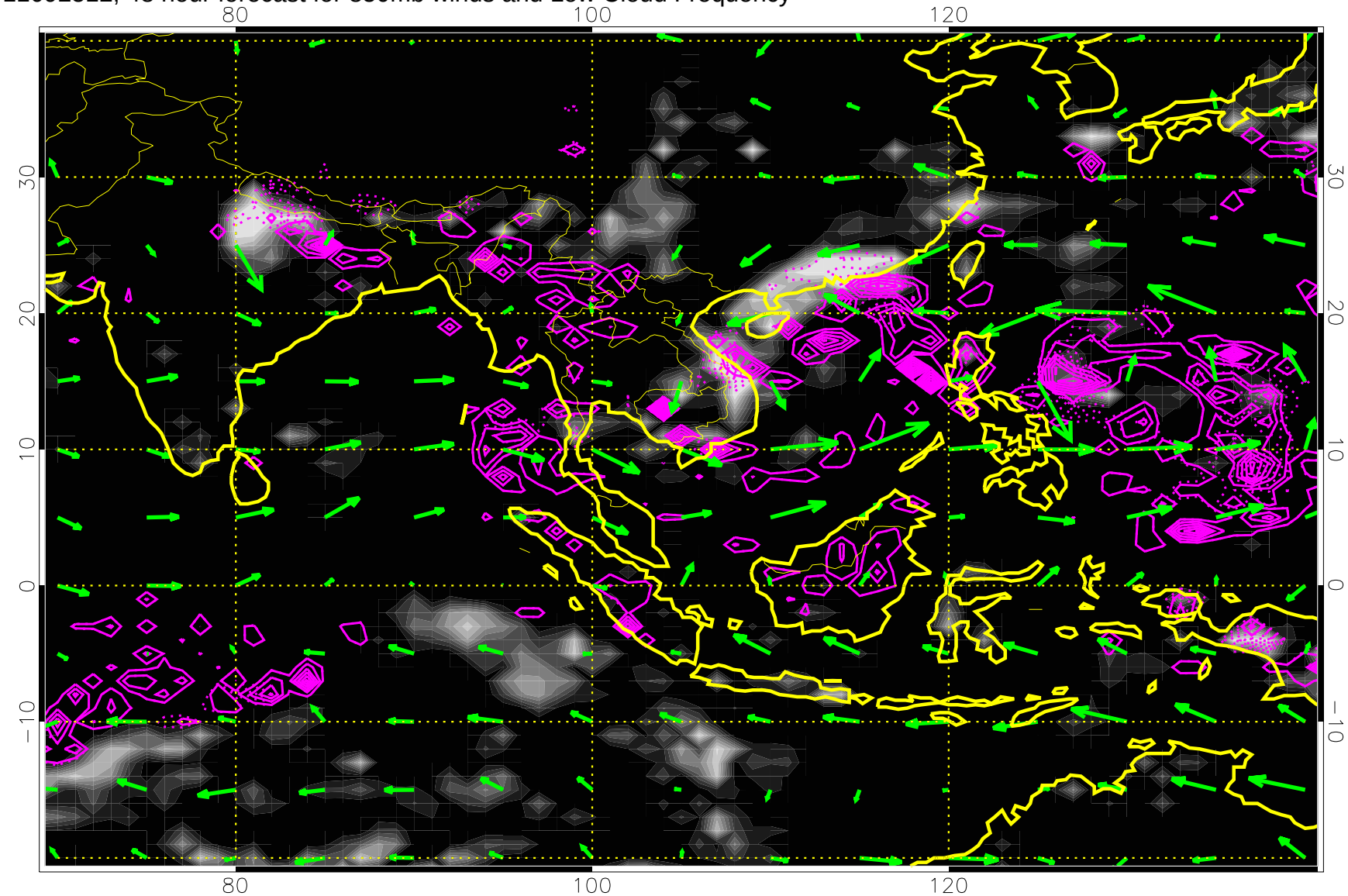

Precip (tot dotted, conv solid) past 6 hours 4 kg/m2 contours

20 m/s

11092518, 54 hour forecast for 850mb winds and Low Cloud Frequency

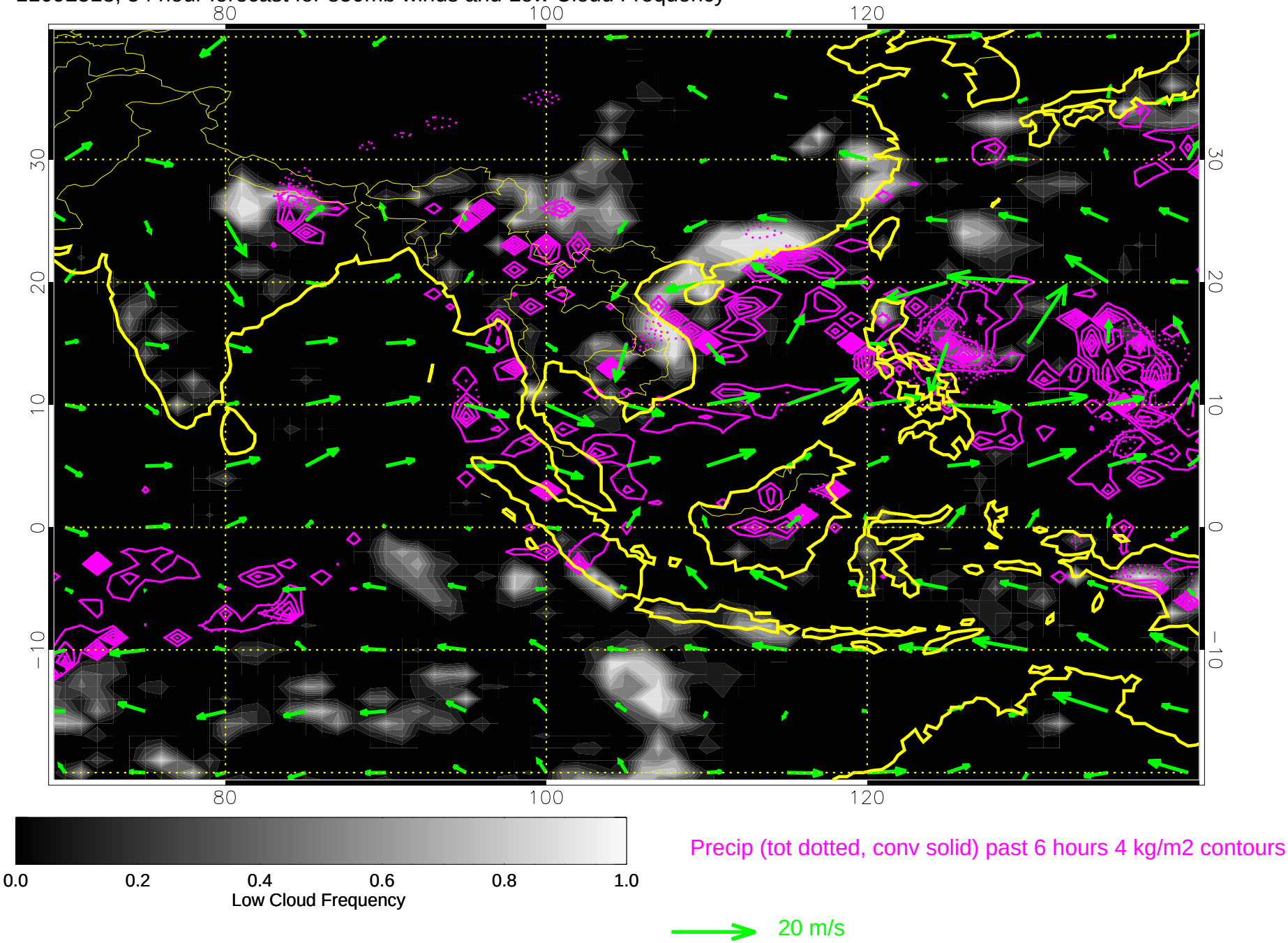

11092600, 60 hour forecast for 850mb winds and Low Cloud Frequency

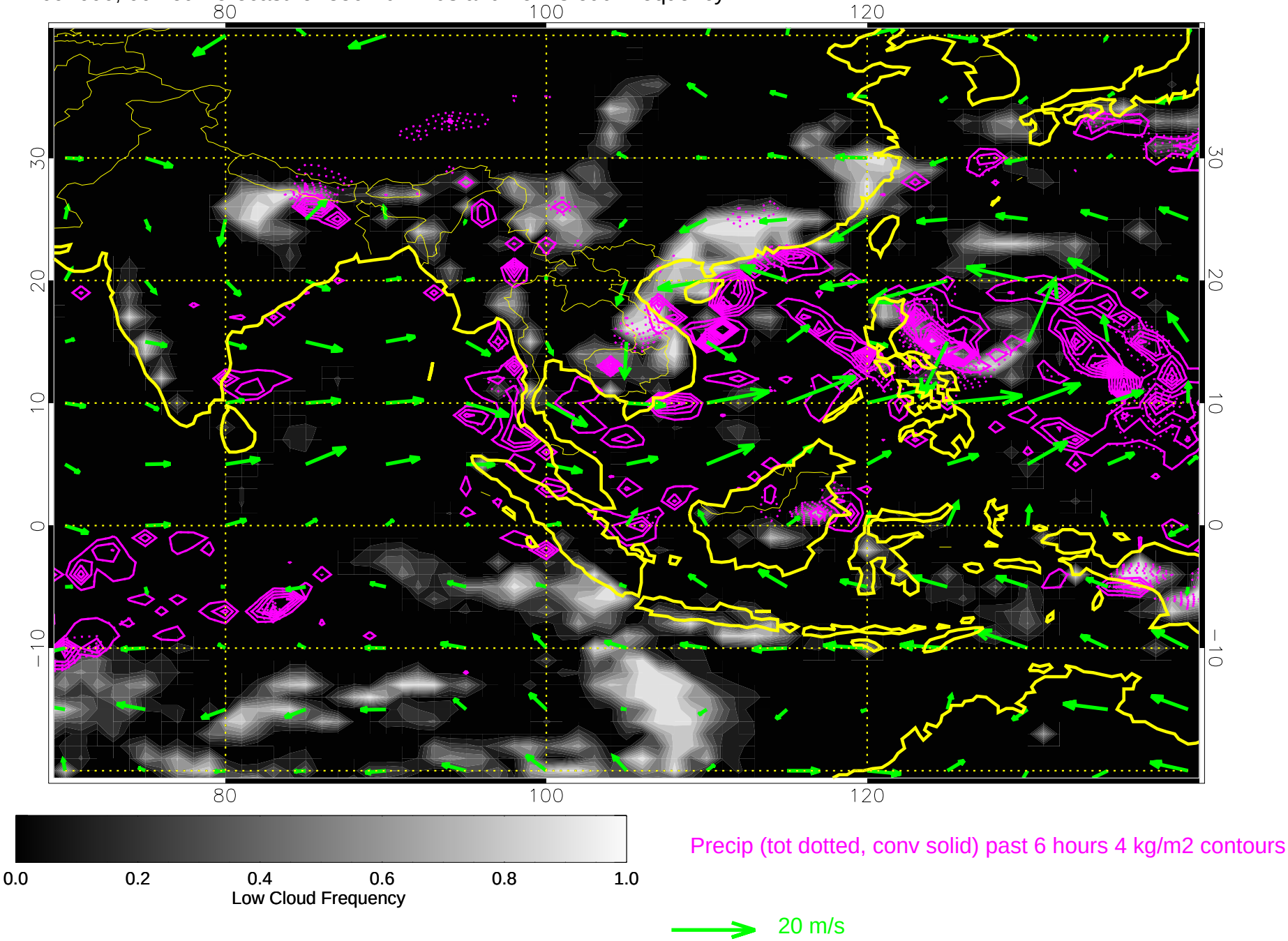

11092606, 66 hour forecast for 850mb winds and Low Cloud Frequency

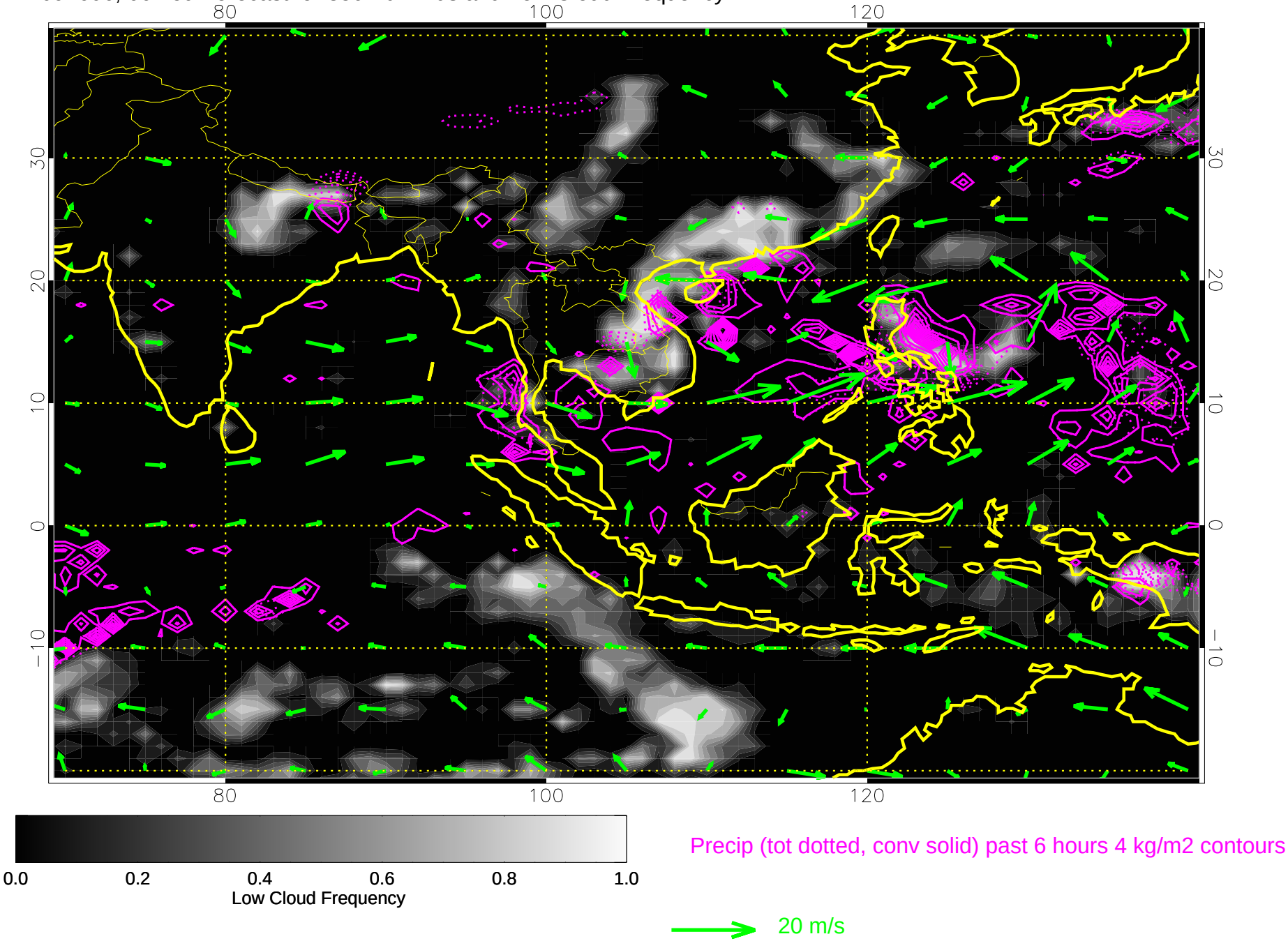

11092612, 72 hour forecast for 850mb winds and Low Cloud Frequency

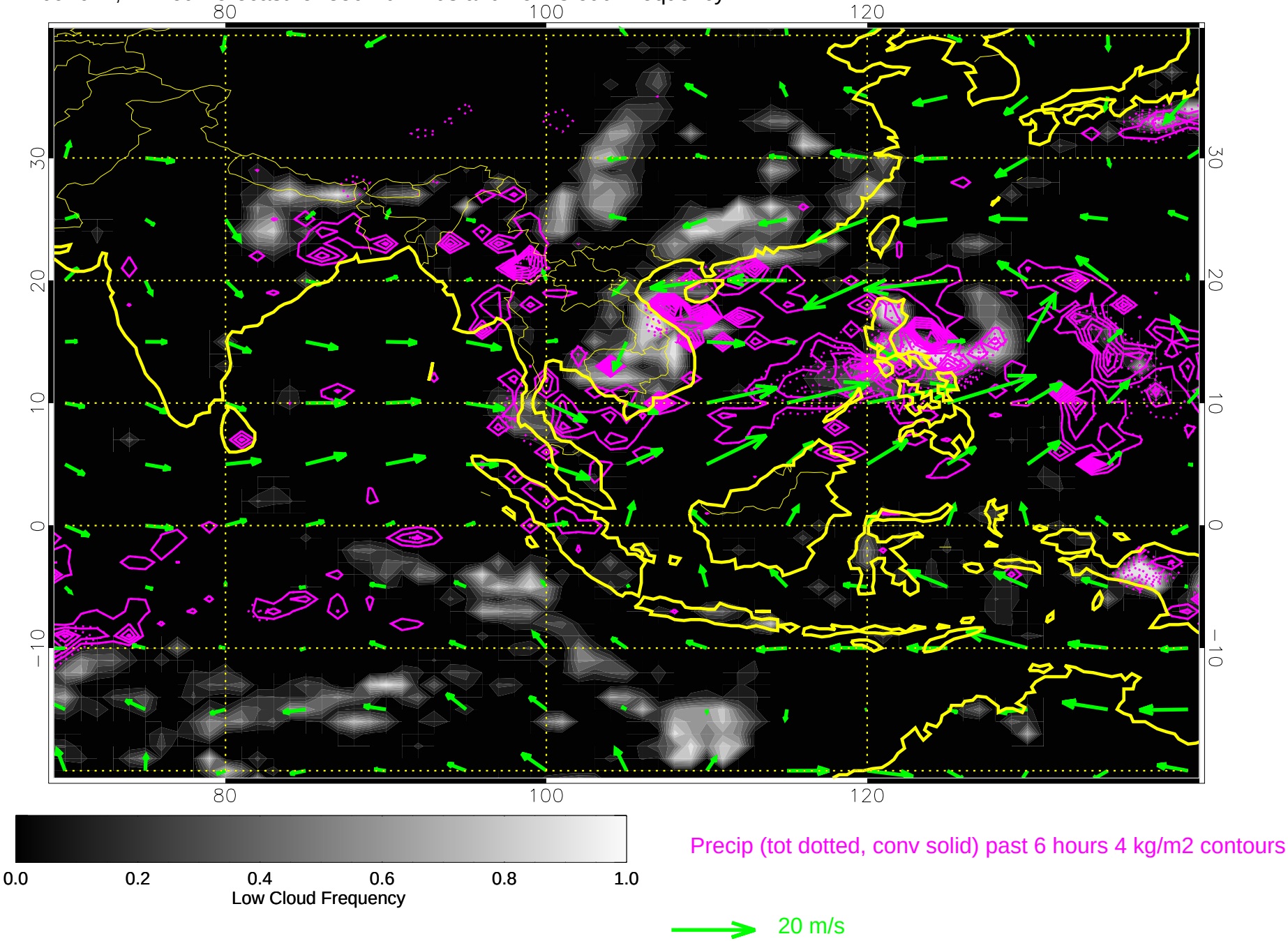

11092618, 78 hour forecast for 850mb winds and Low Cloud Frequency

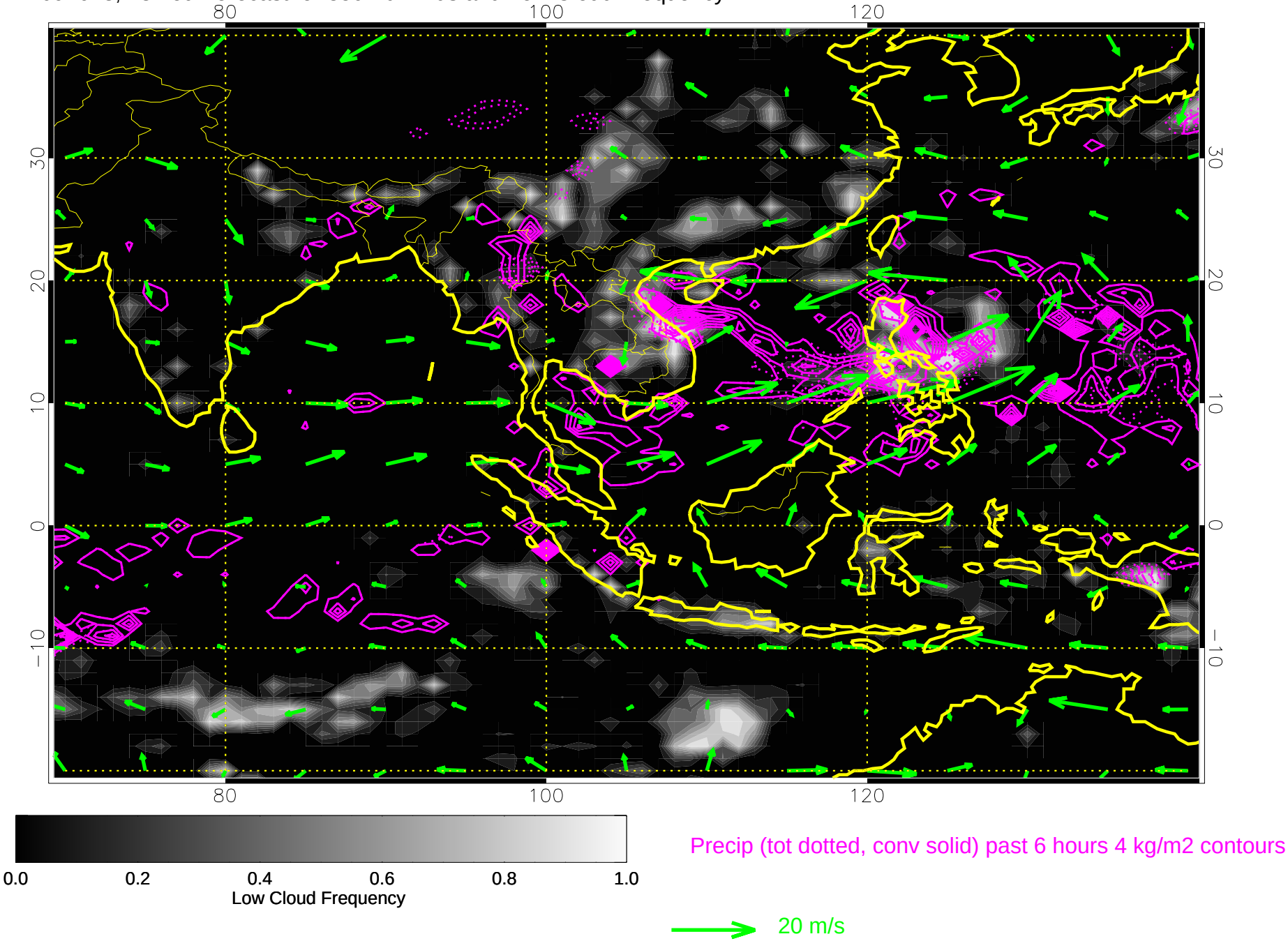

11092700, 84 hour forecast for 850mb winds and Low Cloud Frequency

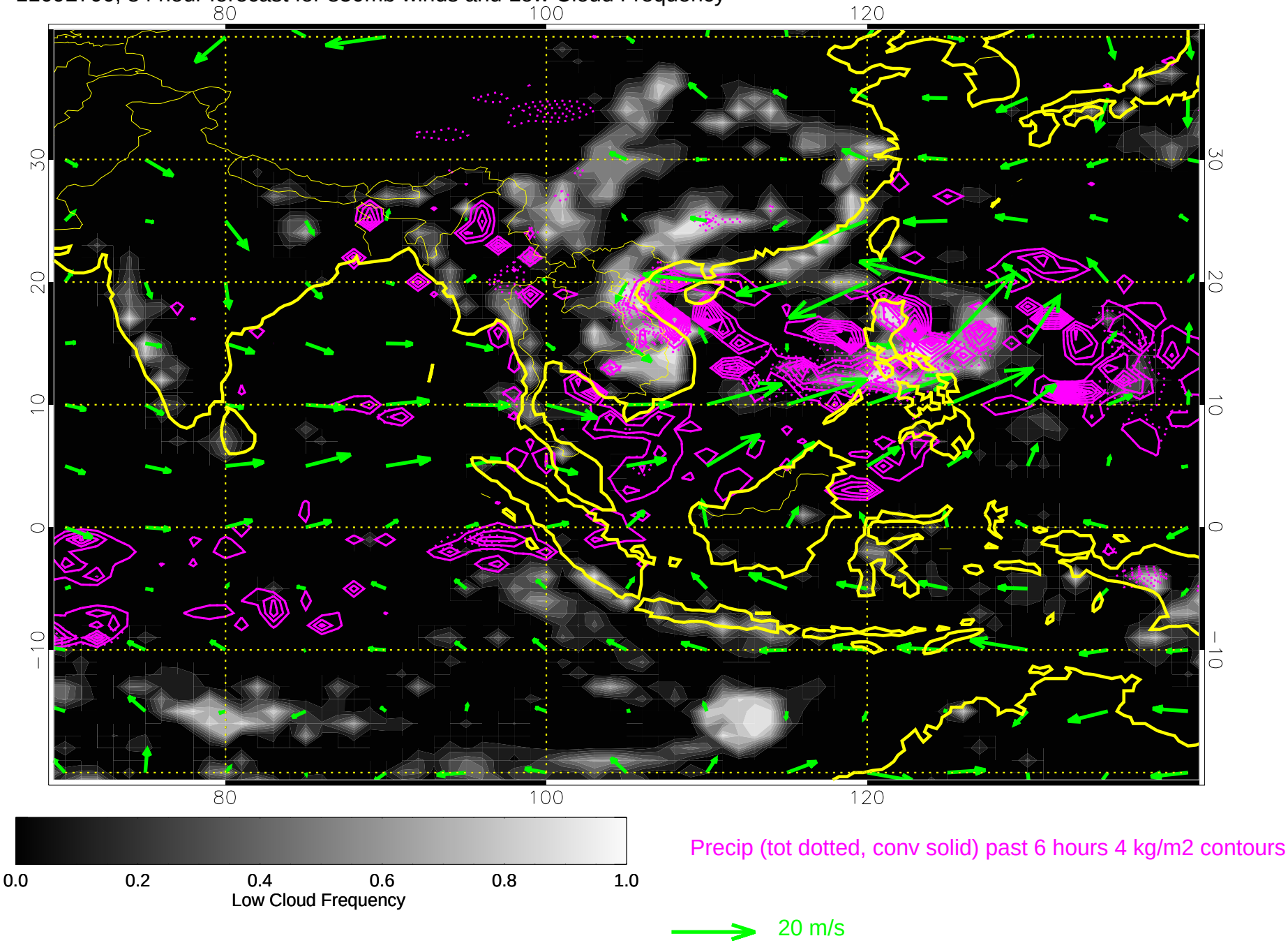

11092706, 90 hour forecast for 850mb winds and Low Cloud Frequency

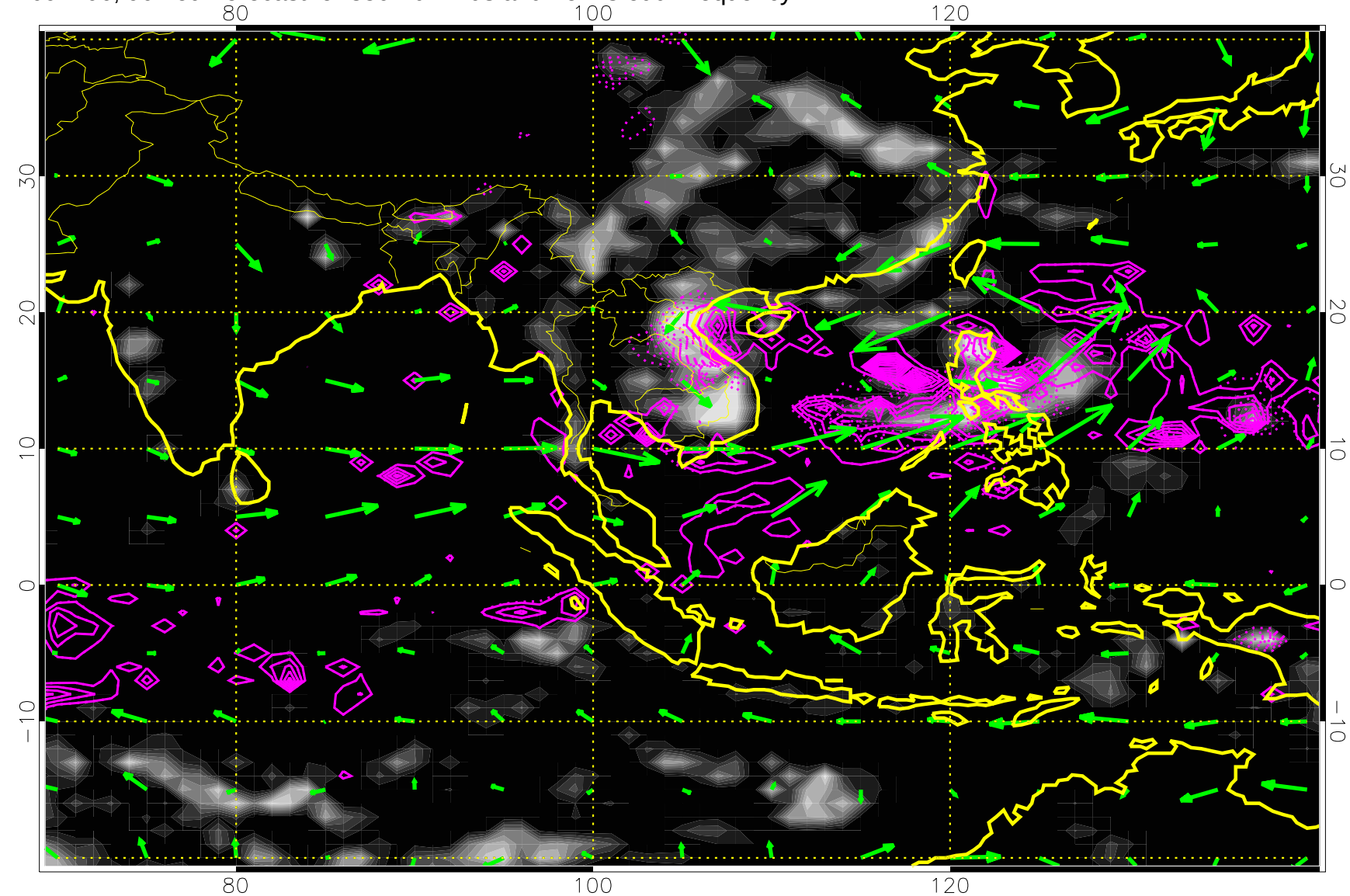

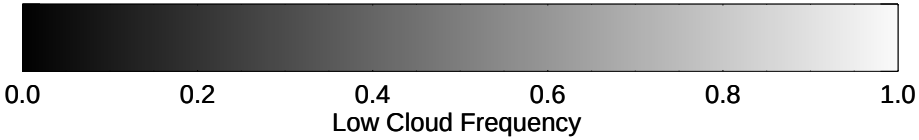

Precip (tot dotted, conv solid) past 6 hours 4 kg/m2 contours

20 m/s

11092712, 96 hour forecast for 850mb winds and Low Cloud Frequency

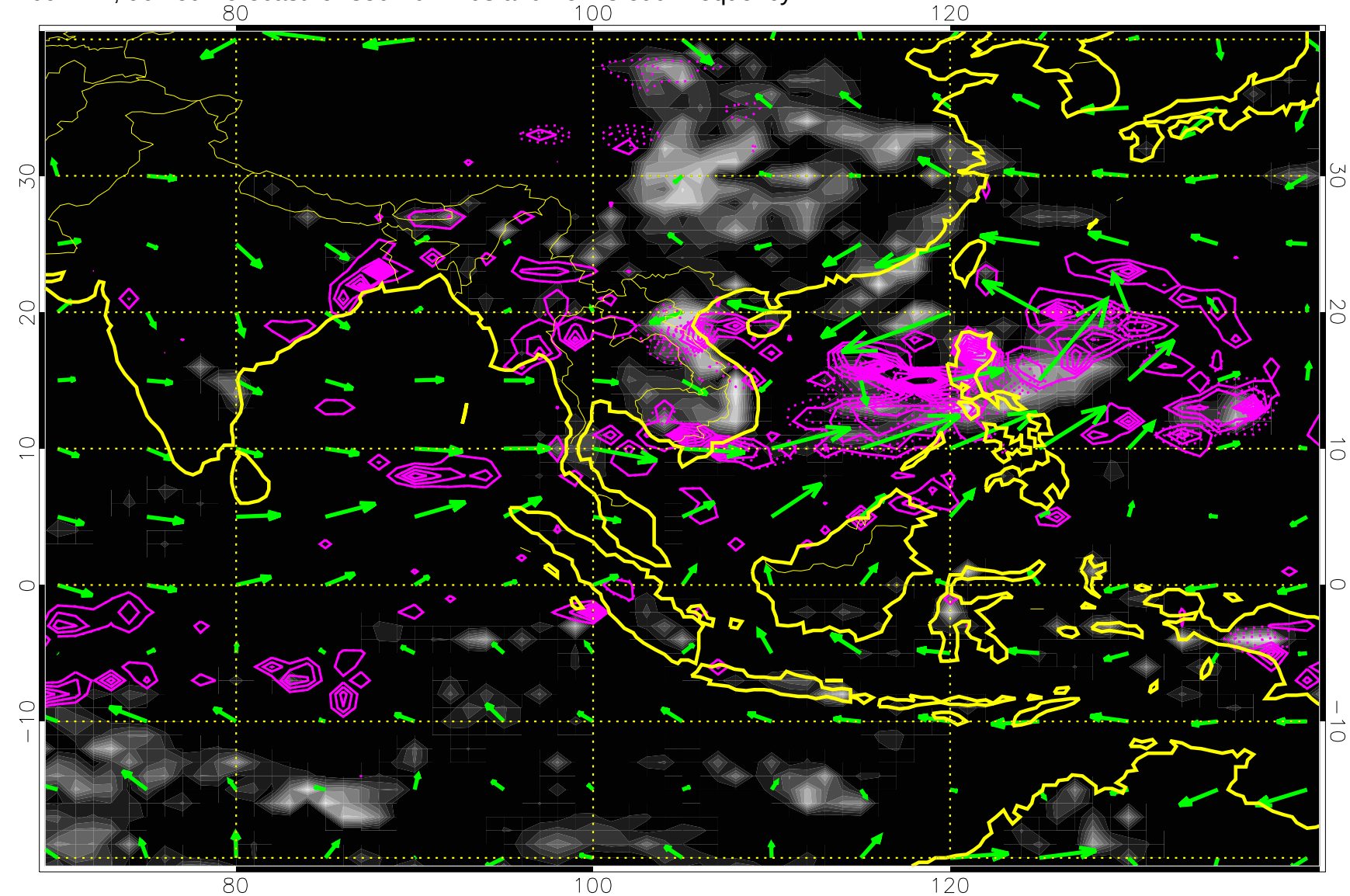

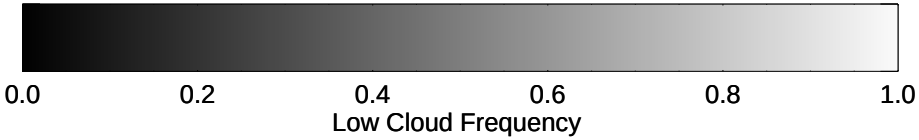

Precip (tot dotted, conv solid) past 6 hours 4 kg/m2 contours

20 m/s

11092718, 102 hour forecast for 850mb winds and Low Cloud Frequency

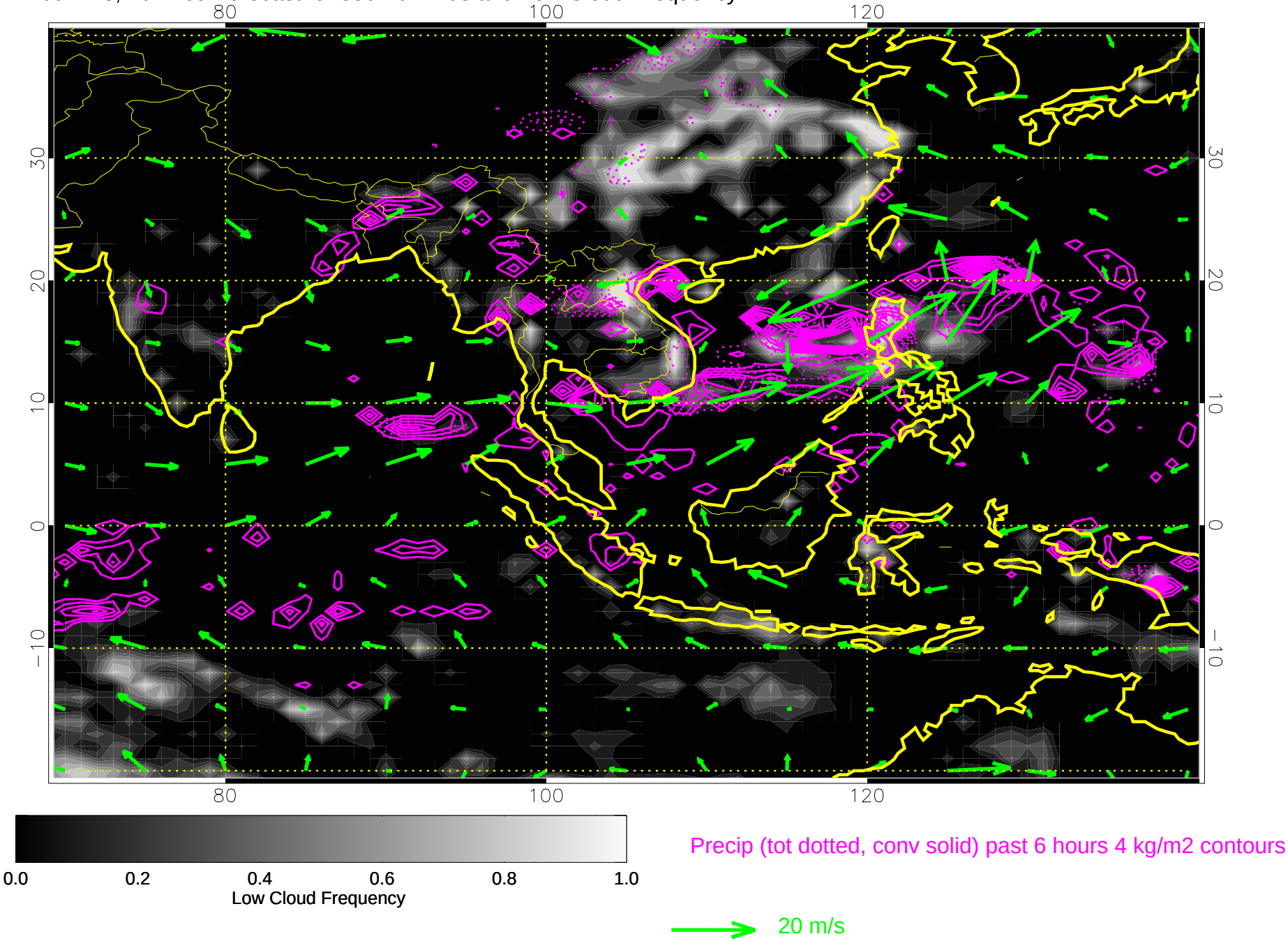

11092800, 108 hour forecast for 850mb winds and Low Cloud Frequency

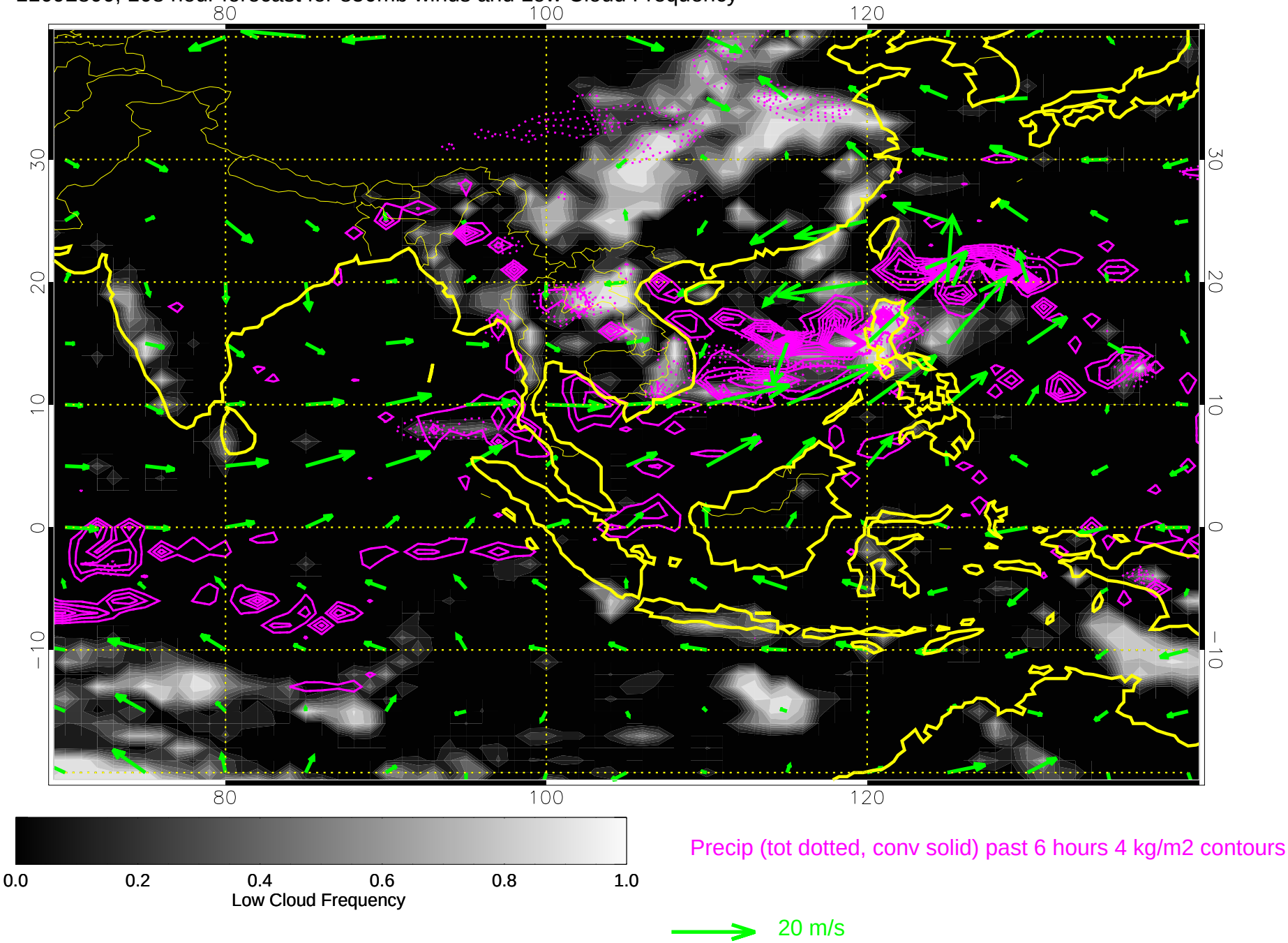

11092806, 114 hour forecast for 850mb winds and Low Cloud Frequency

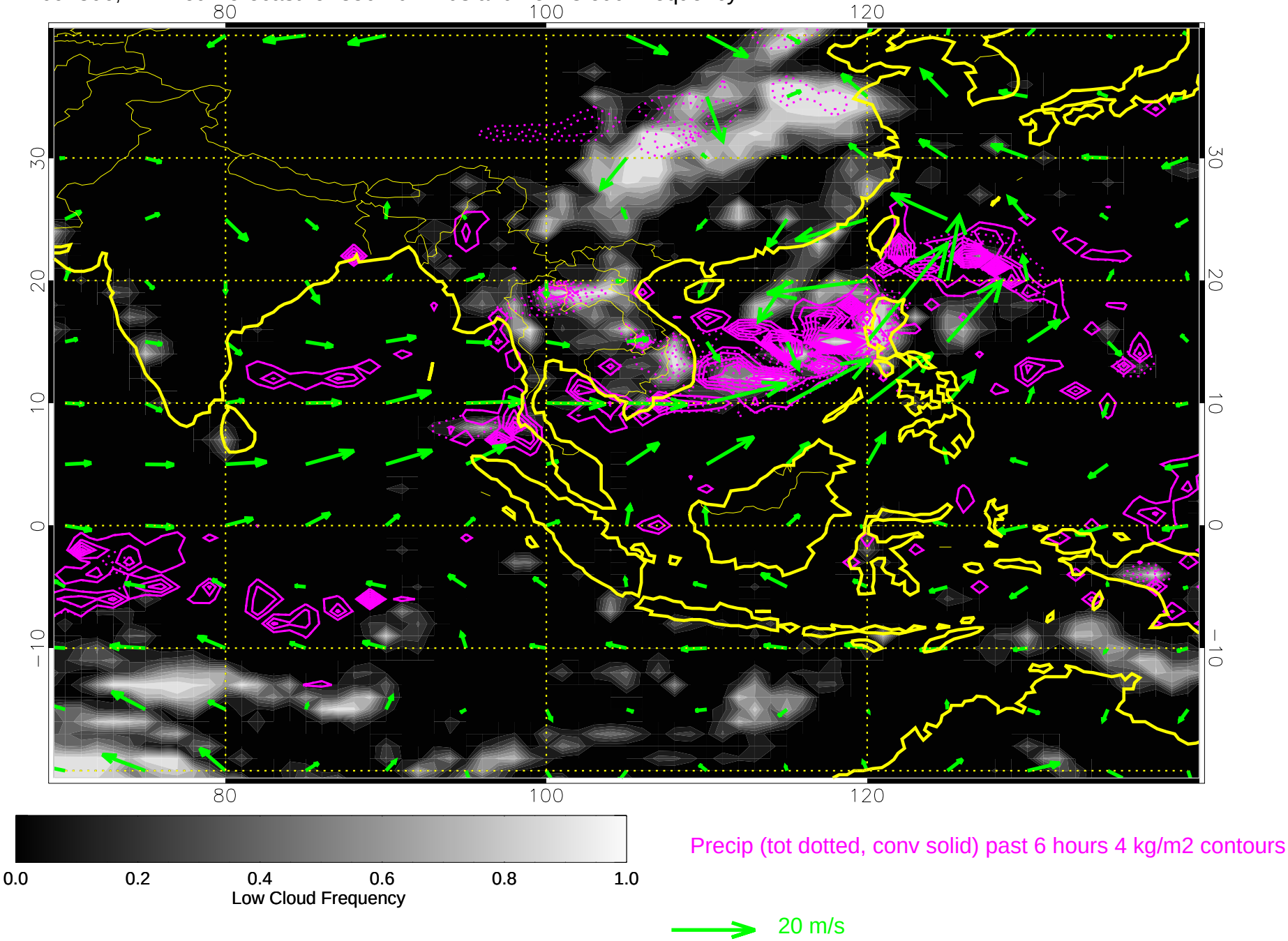
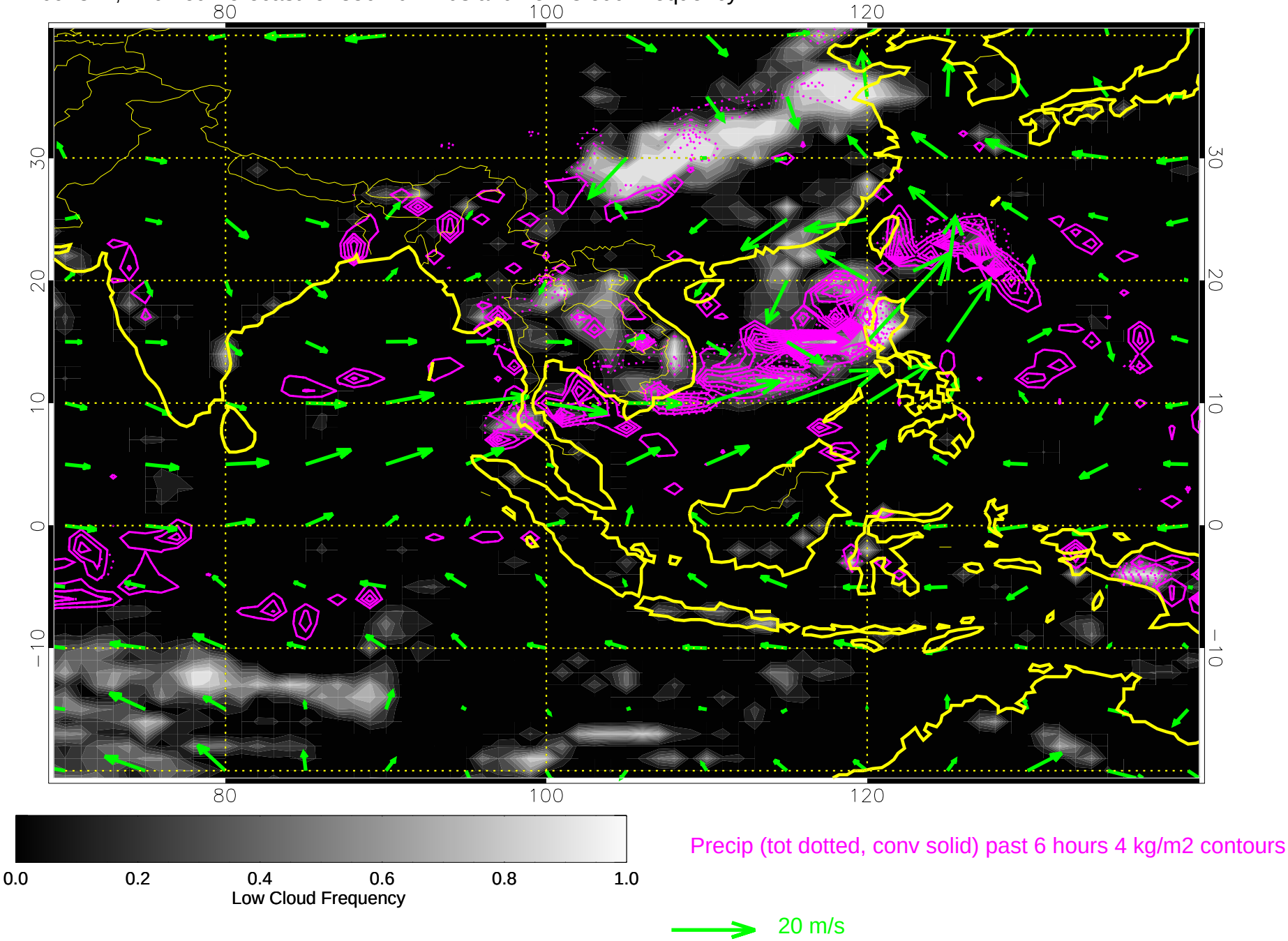
11092812, 120 hour forecast for 850mb winds and Low Cloud Frequency