11102812, 12 hour forecast for 36Kft Knapp_Ellrod TI

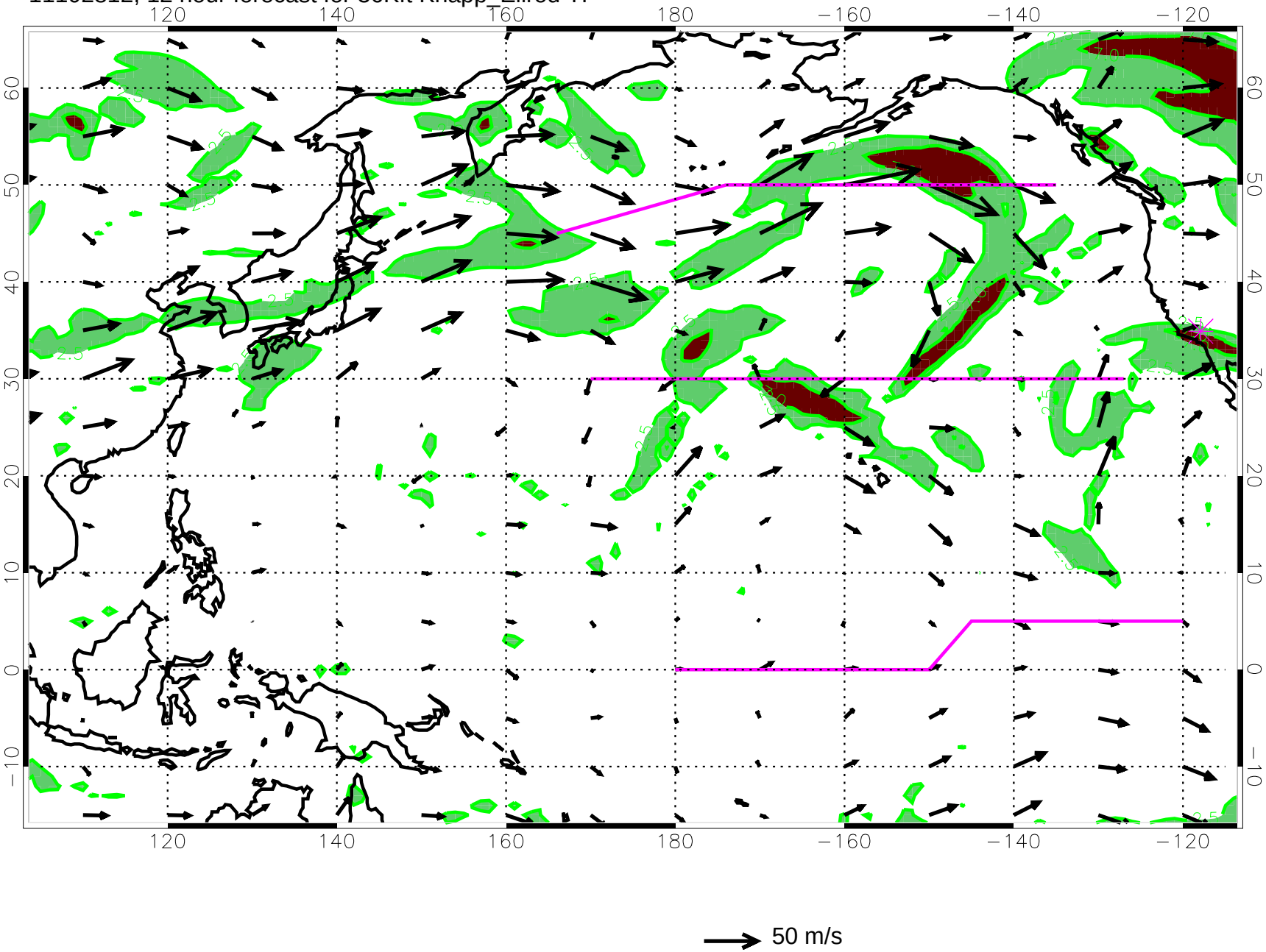

11102818, 18 hour forecast for 36Kft Knapp_Ellrod TI

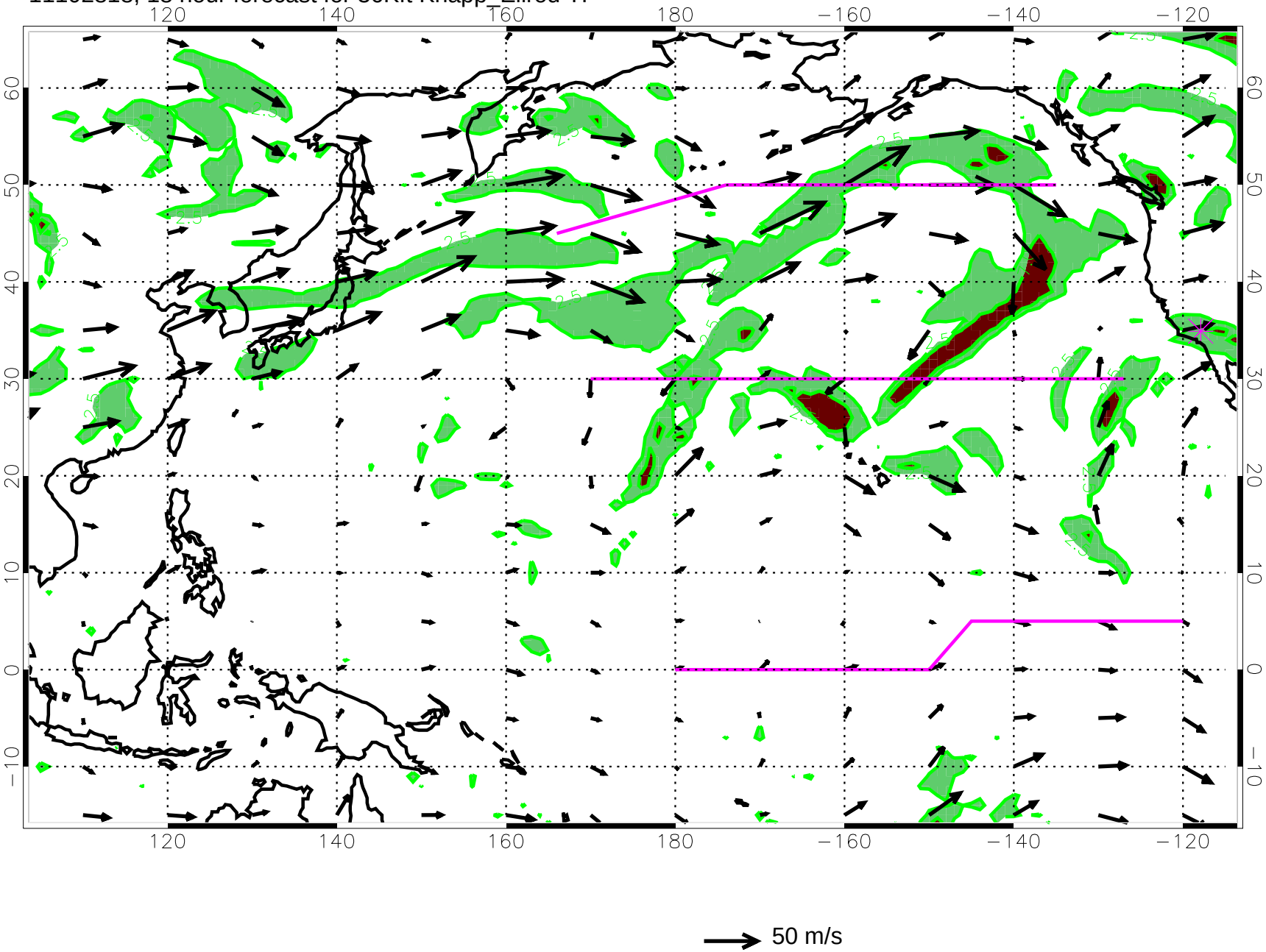

11102900, 24 hour forecast for 36Kft Knapp_Ellrod TI

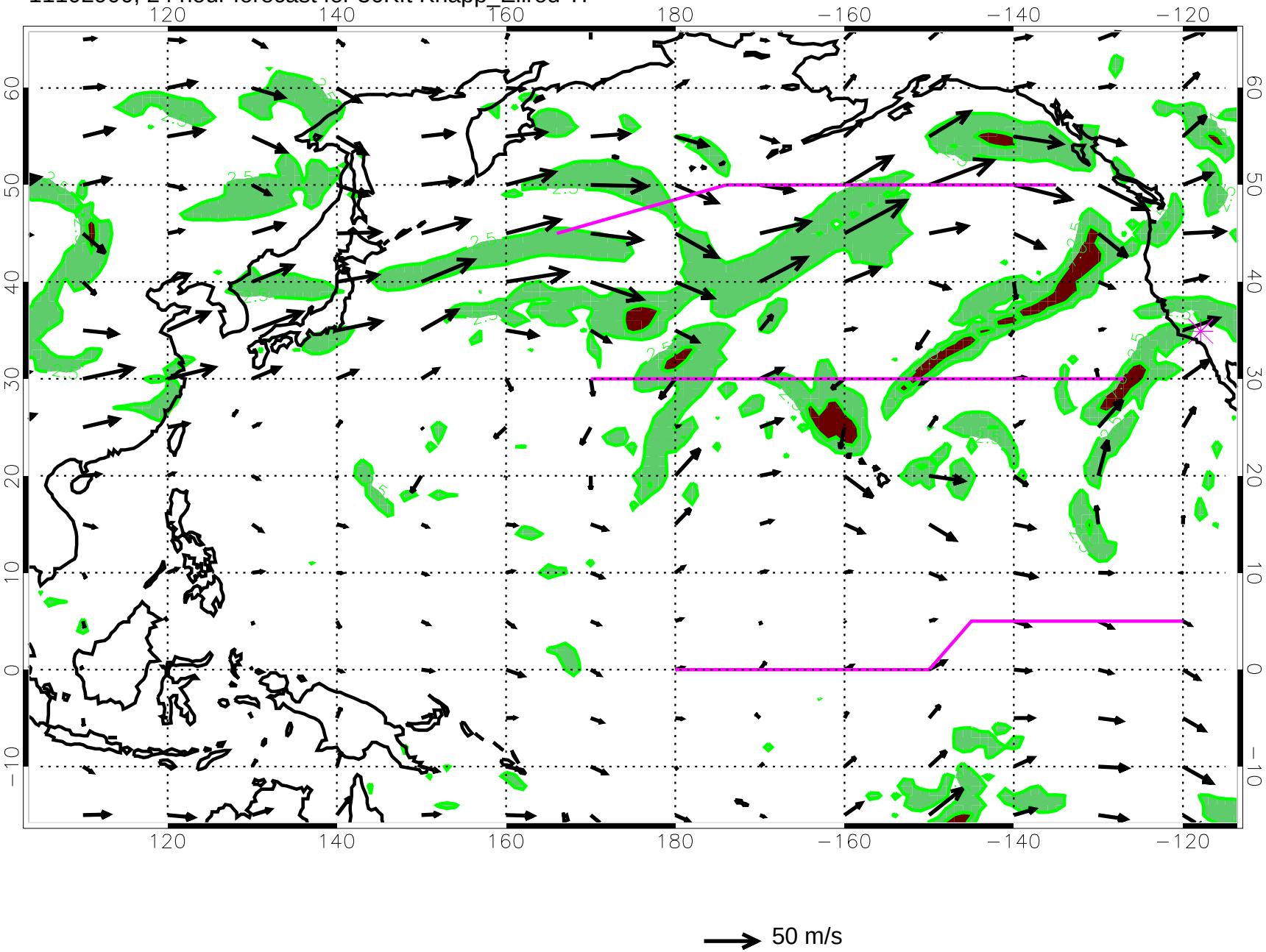

11102906, 30 hour forecast for 36Kft Knapp_Ellrod TI

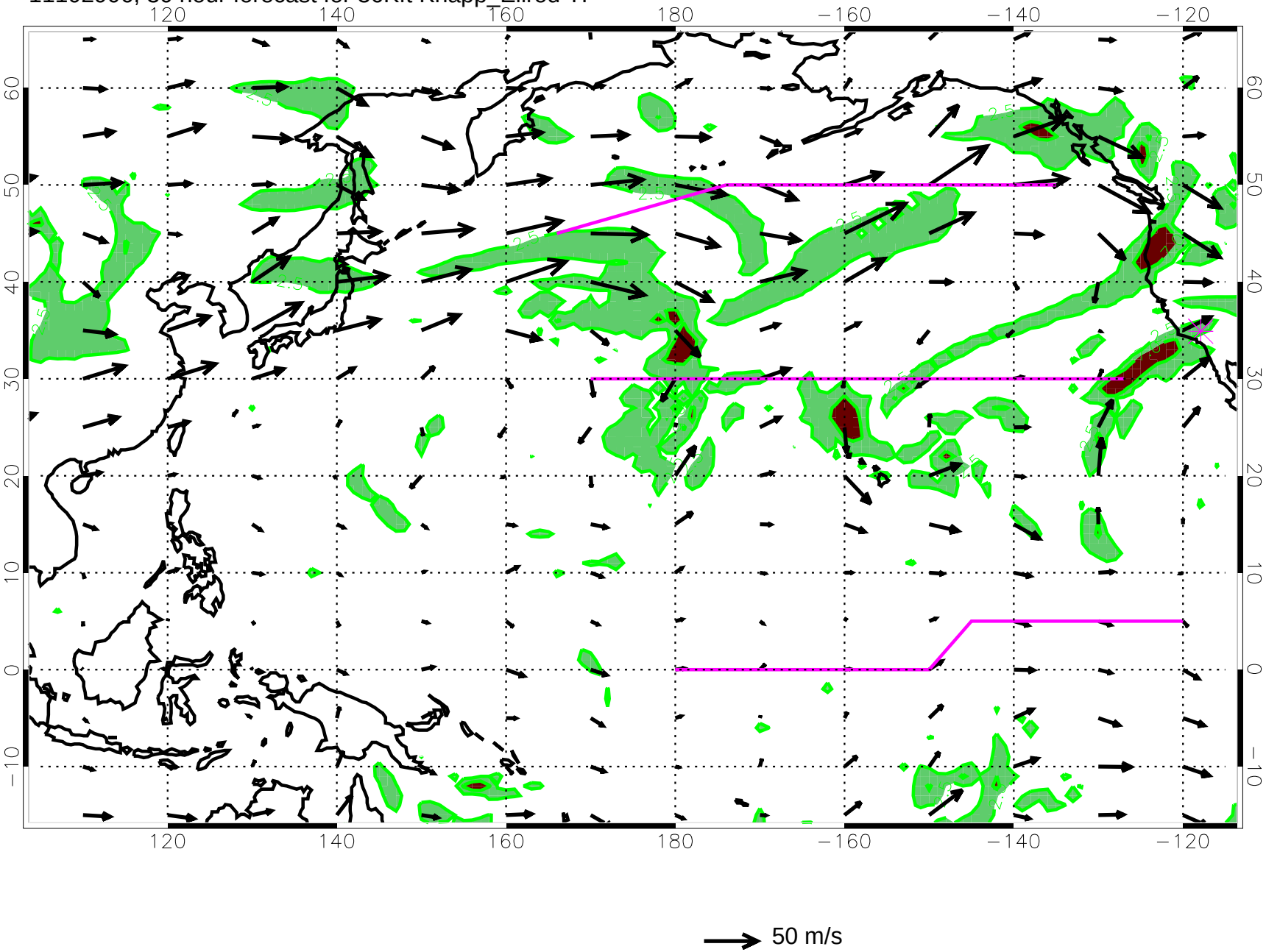

11102912, 36 hour forecast for 36Kft Knapp_Ellrod TI

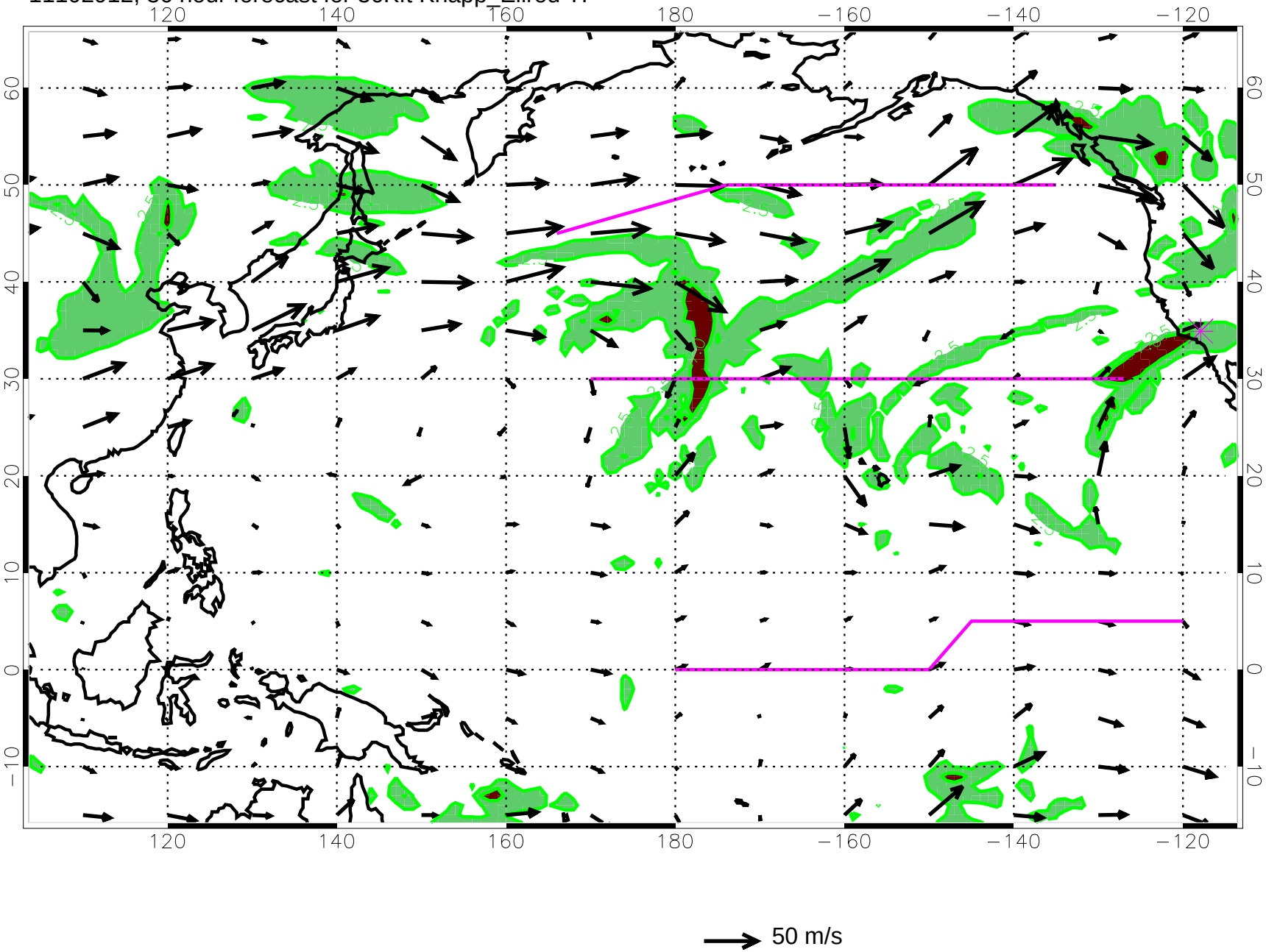

11102918, 42 hour forecast for 36Kft Knapp_Ellrod TI

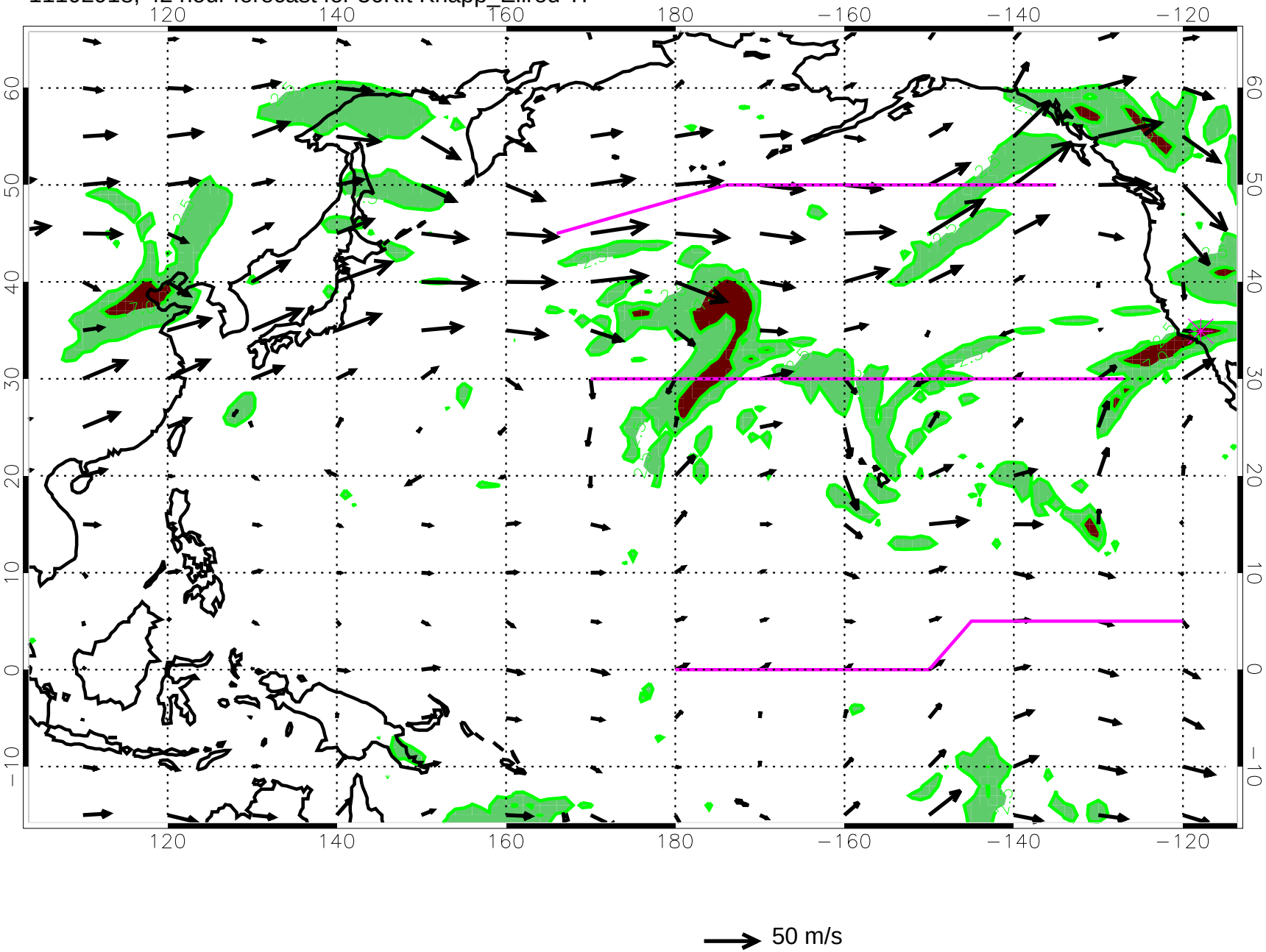

11103000, 48 hour forecast for 36Kft Knapp_Ellrod TI

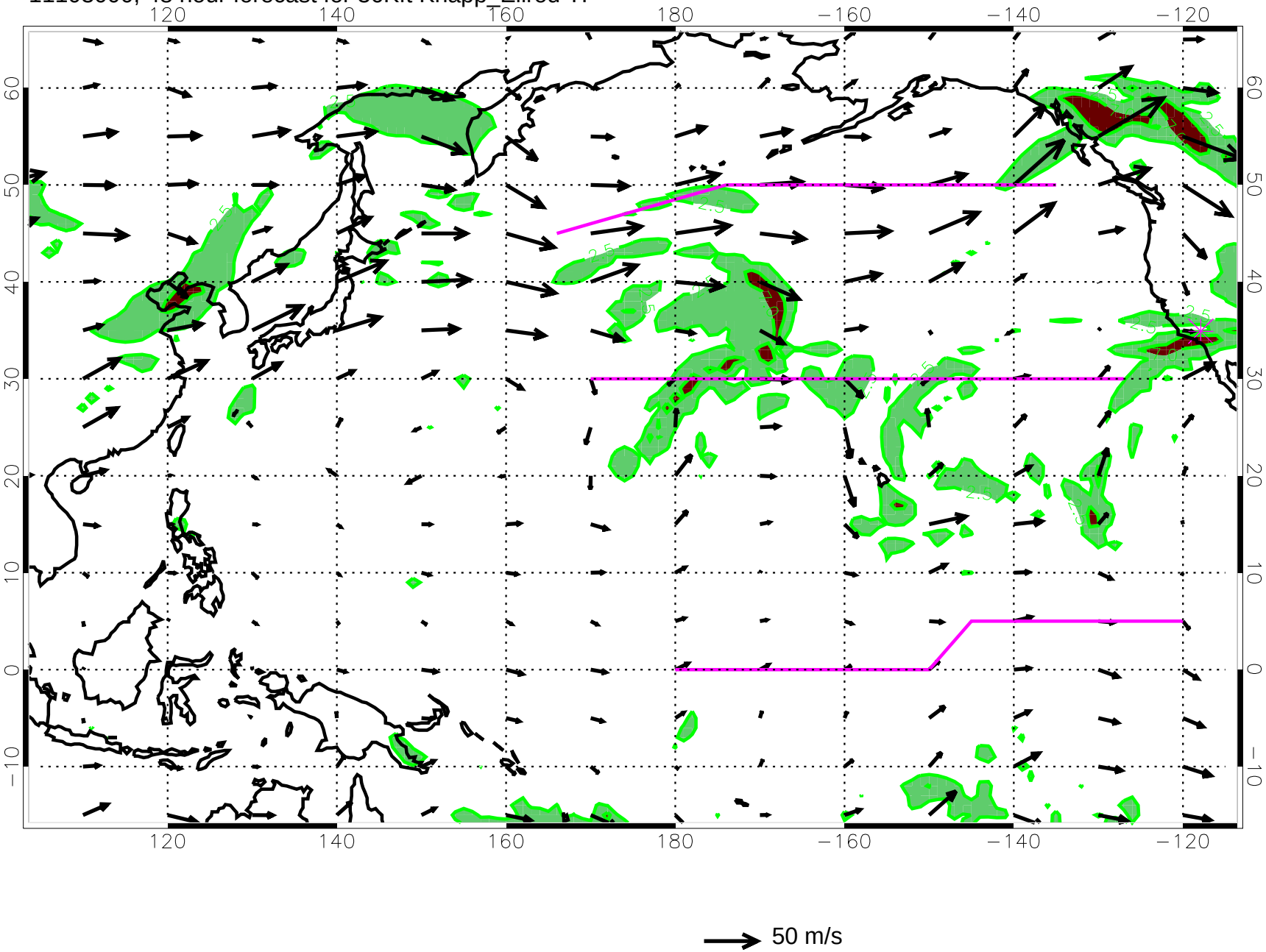

11103006, 54 hour forecast for 36Kft Knapp_Ellrod TI

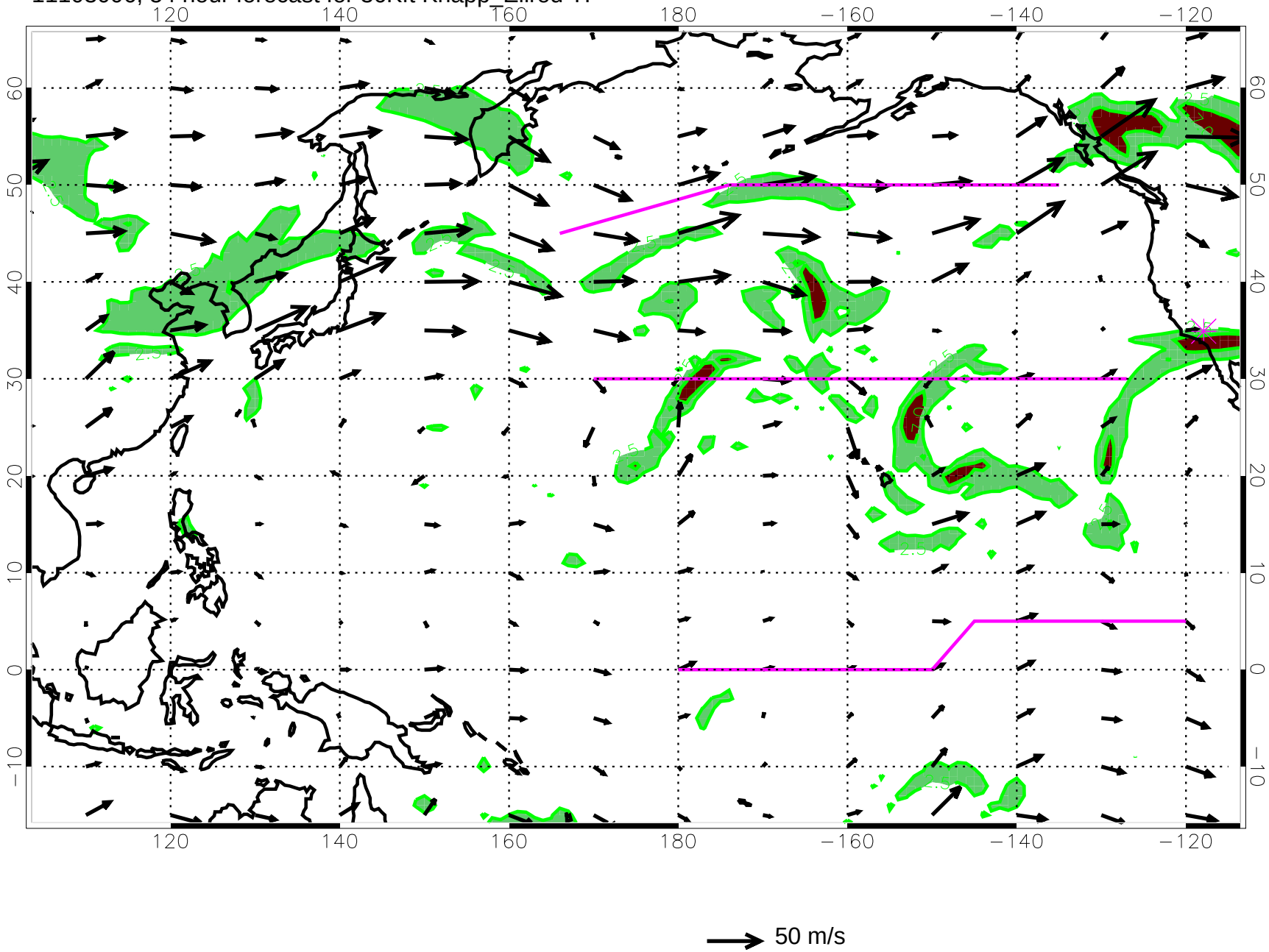

11103012, 60 hour forecast for 36Kft Knapp_Ellrod TI

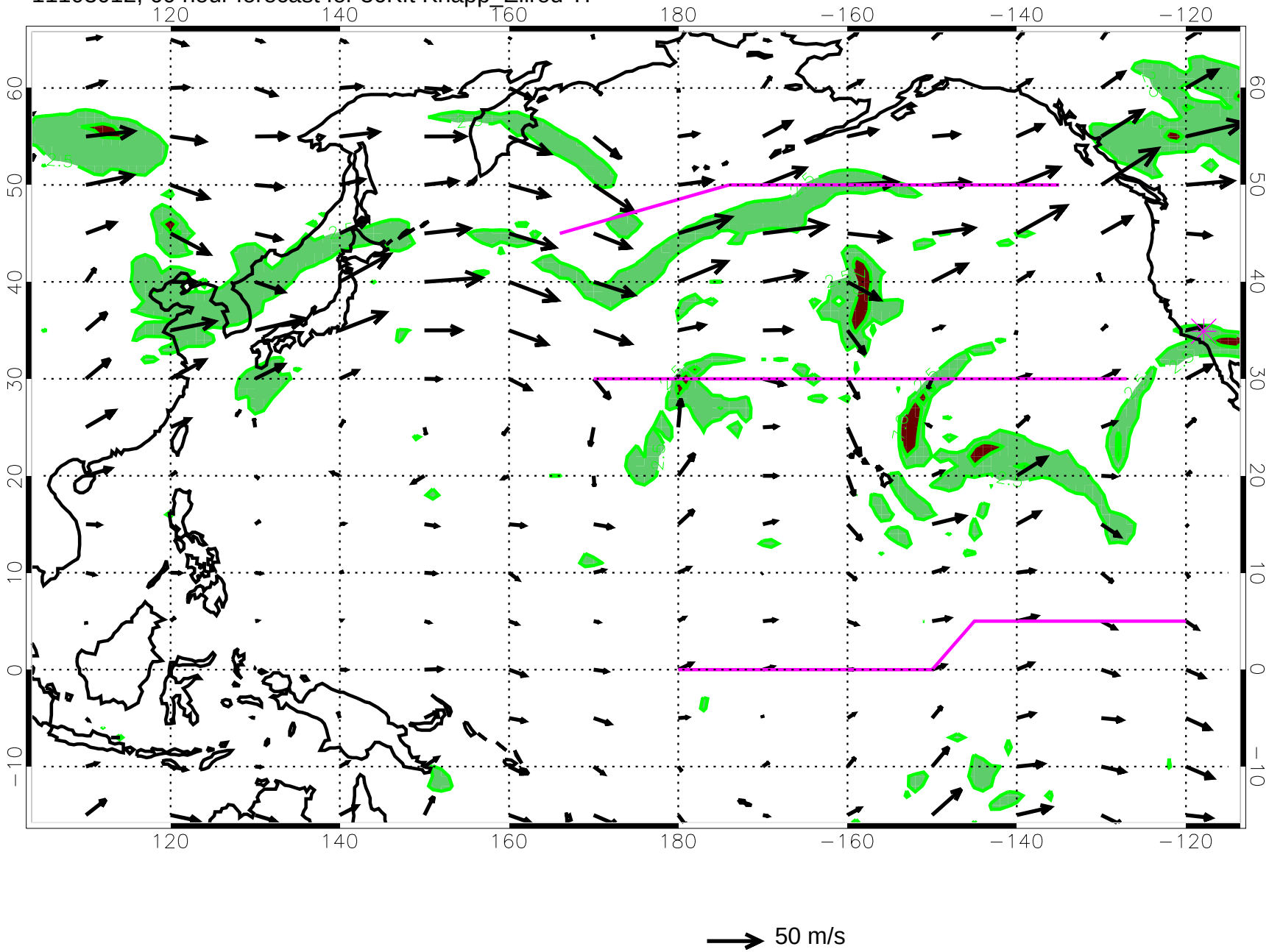

11103018, 66 hour forecast for 36Kft Knapp_Ellrod TI

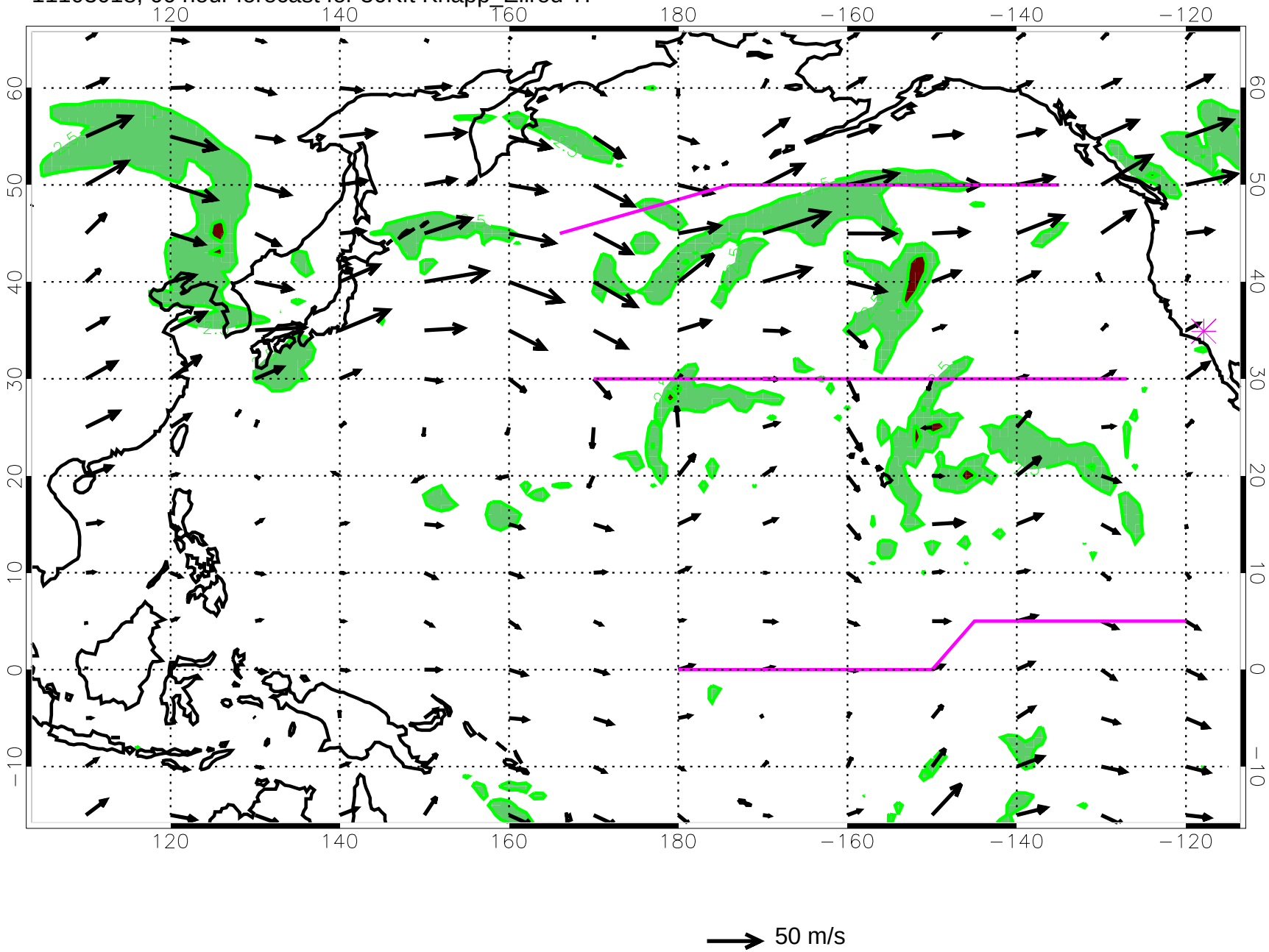

11103100, 72 hour forecast for 36Kft Knapp_Ellrod TI

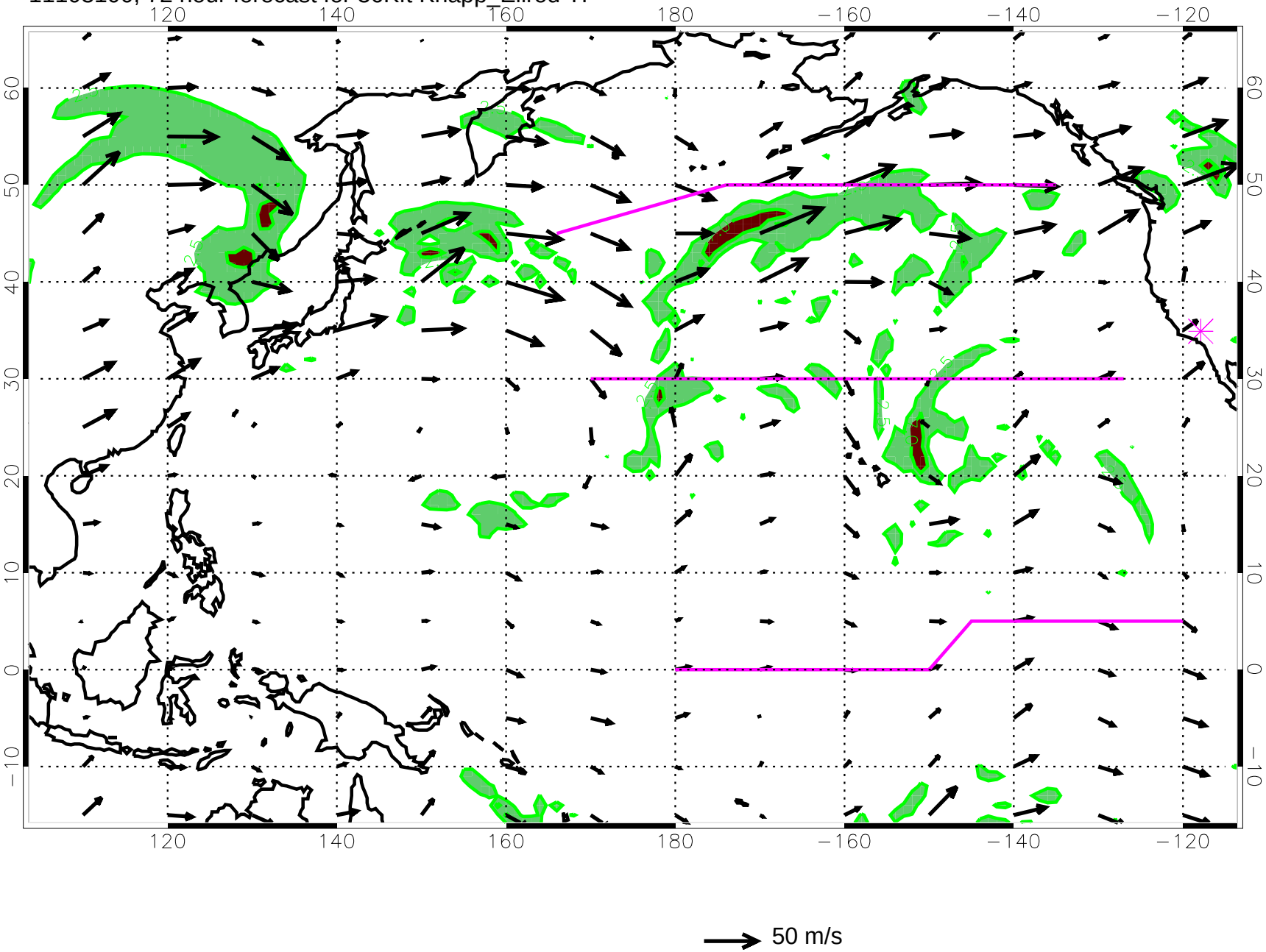

11103106, 78 hour forecast for 36Kft Knapp_Ellrod TI

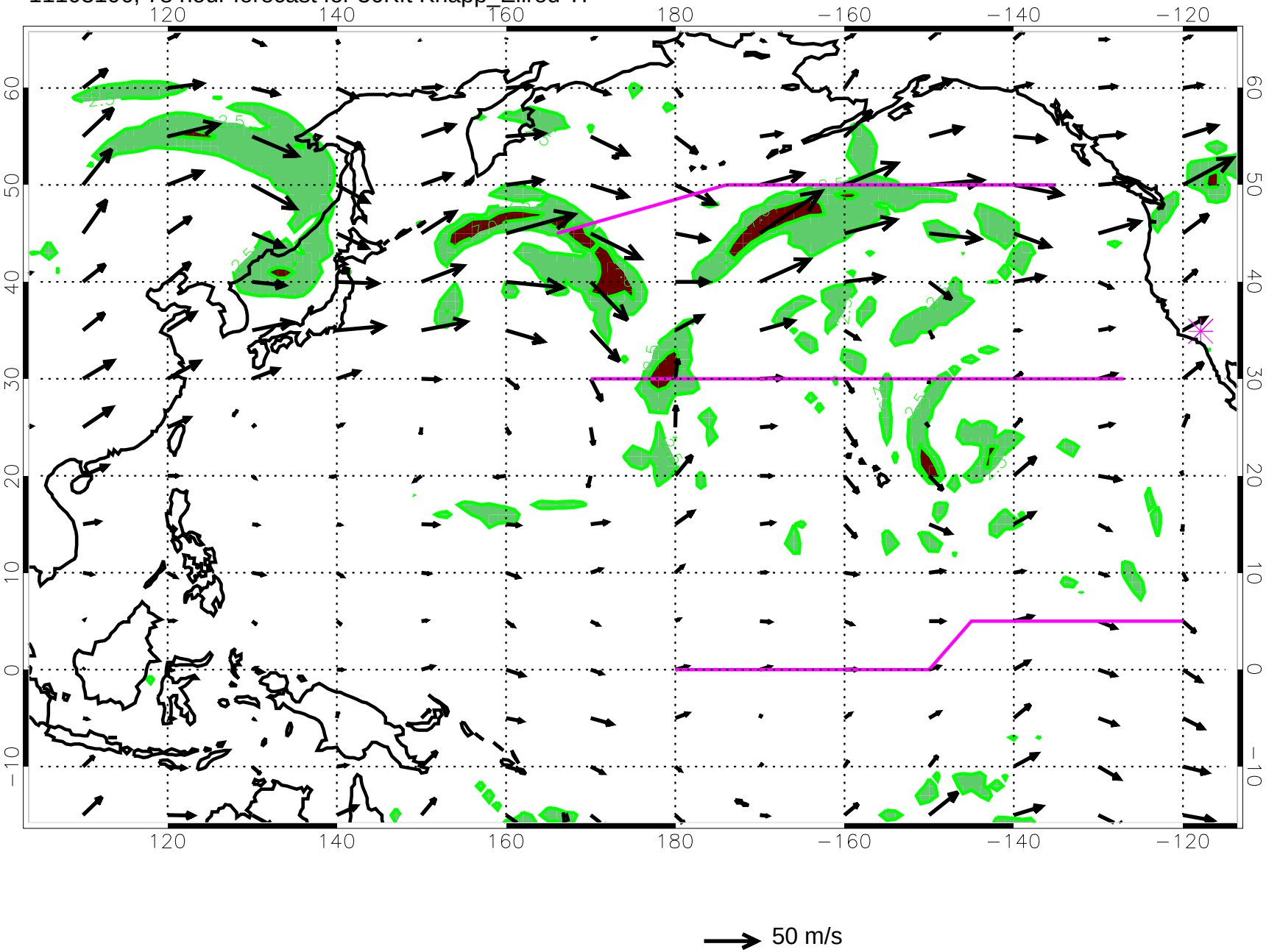

11103112, 84 hour forecast for 36Kft Knapp_Ellrod TI

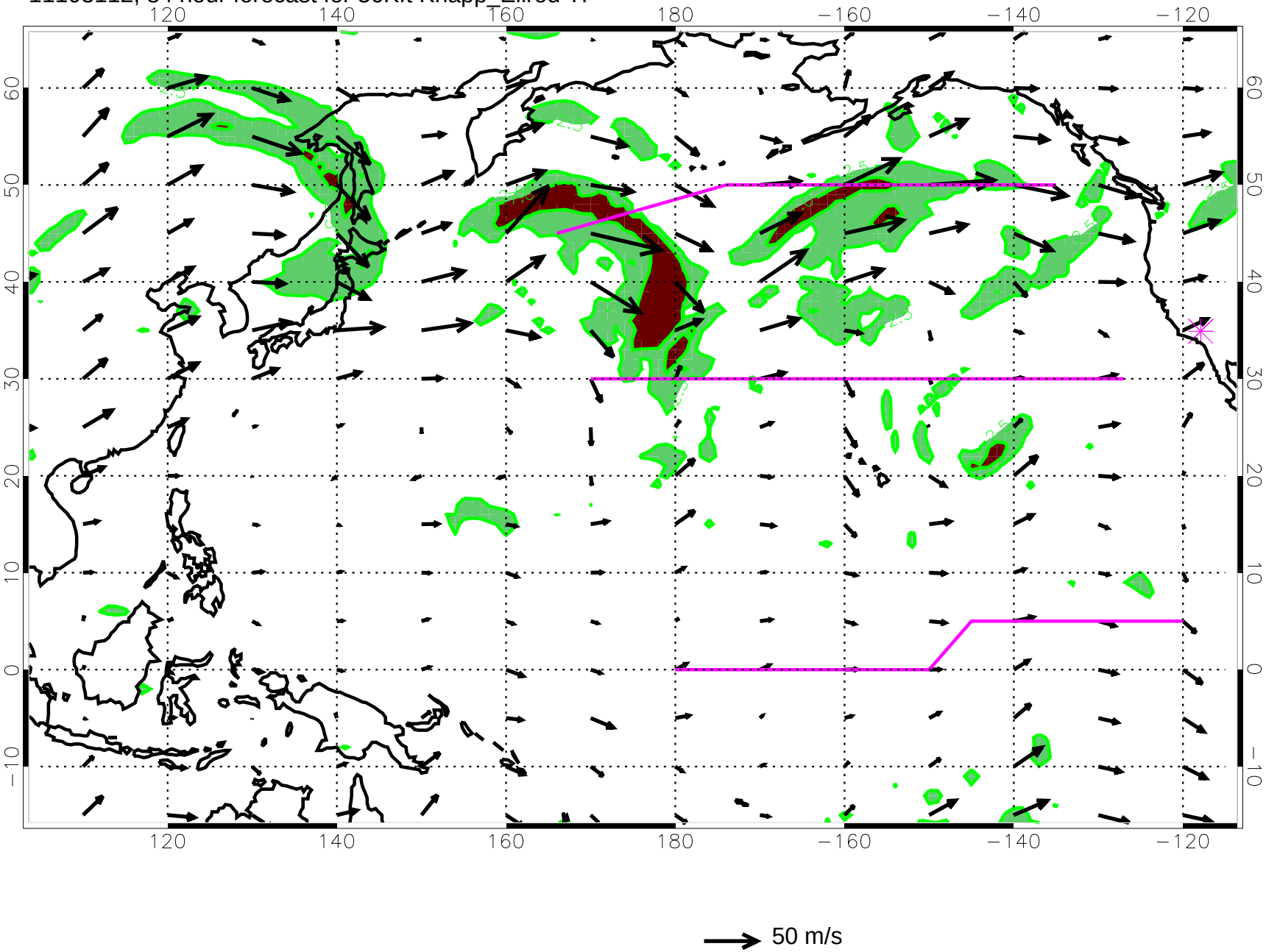

11103118, 90 hour forecast for 36Kft Knapp_Ellrod TI

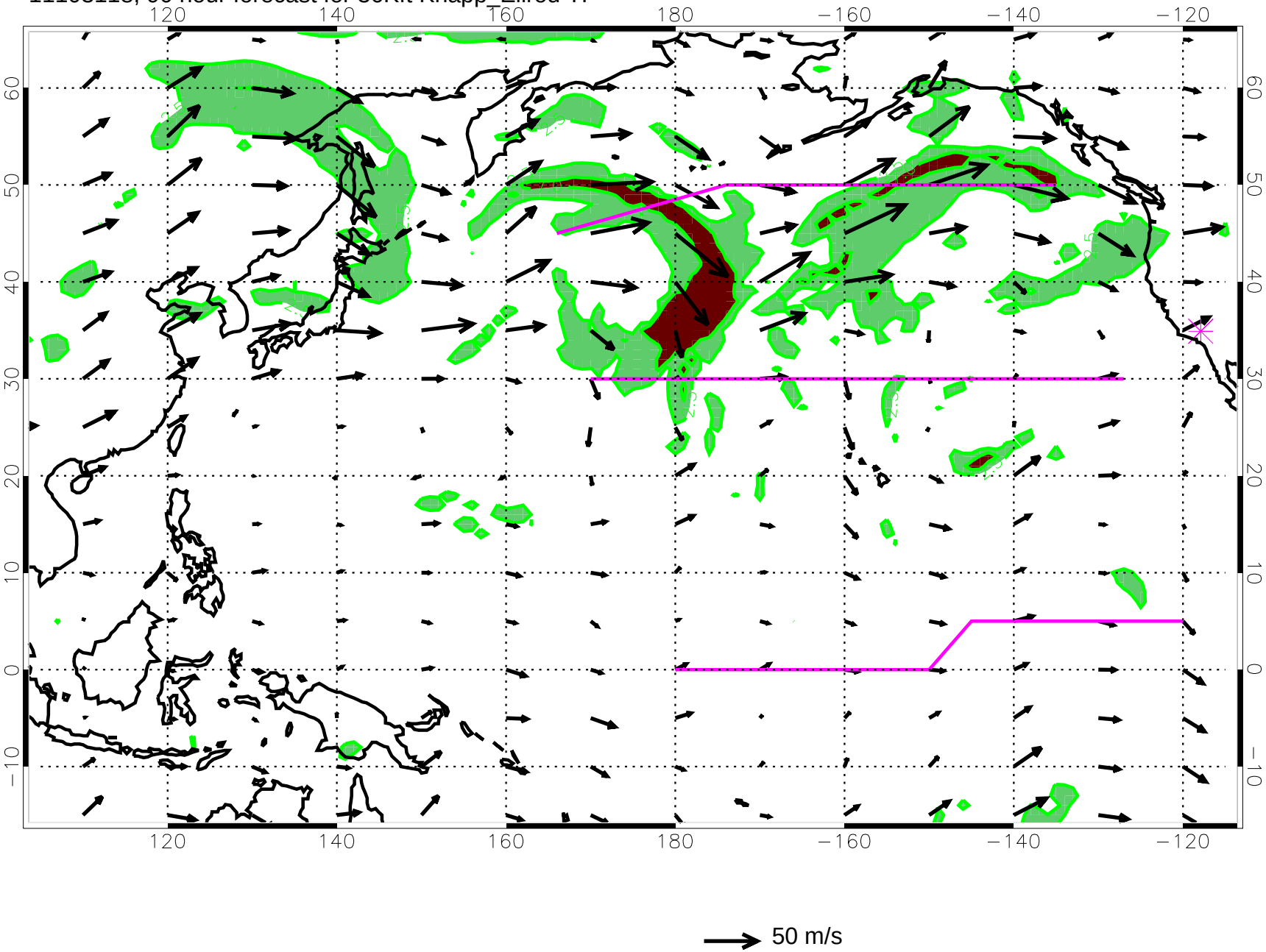

11110100, 96 hour forecast for 36Kft Knapp_Ellrod TI

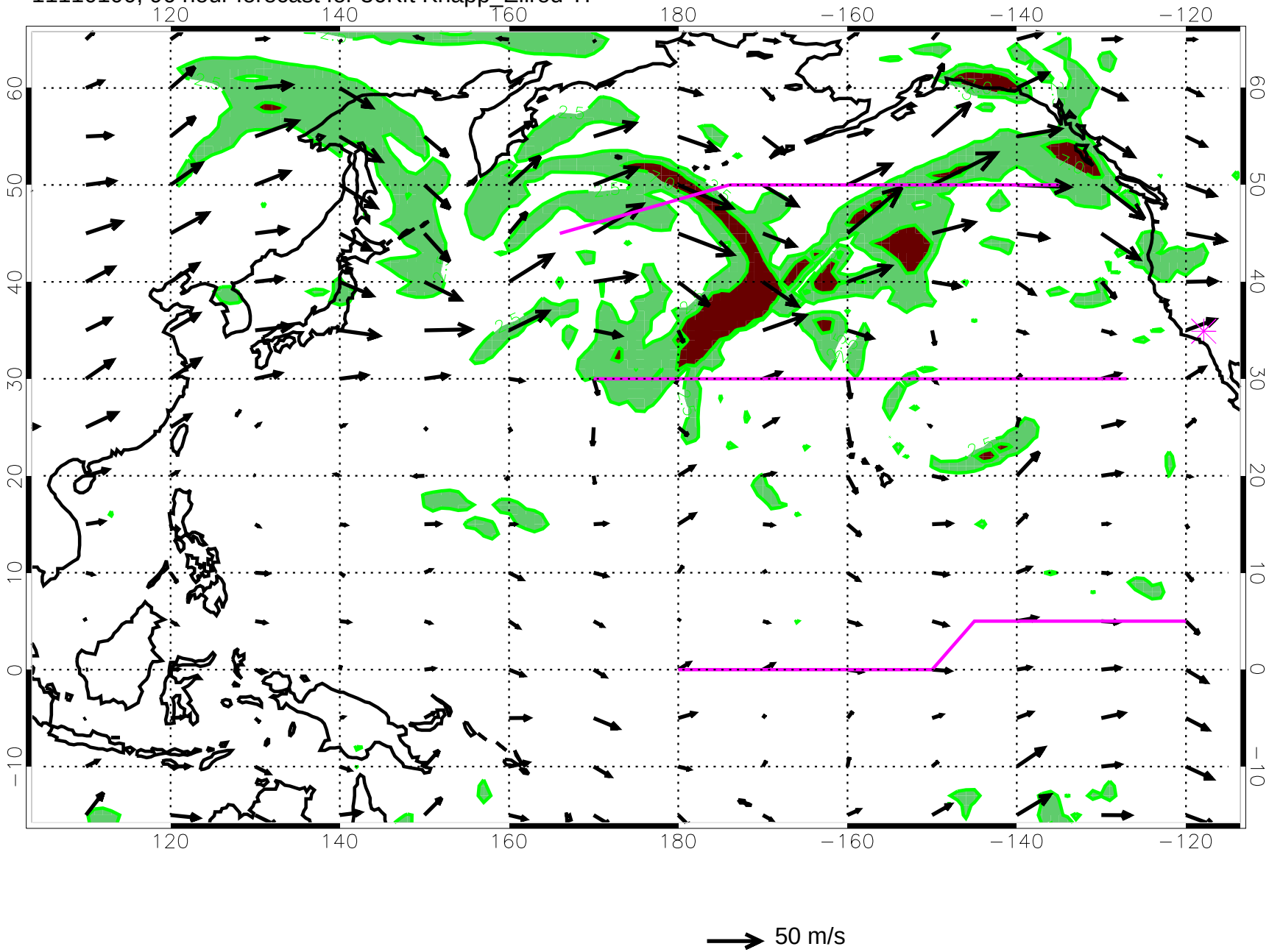

11110106, 102 hour forecast for 36Kft Knapp_Ellrod TI

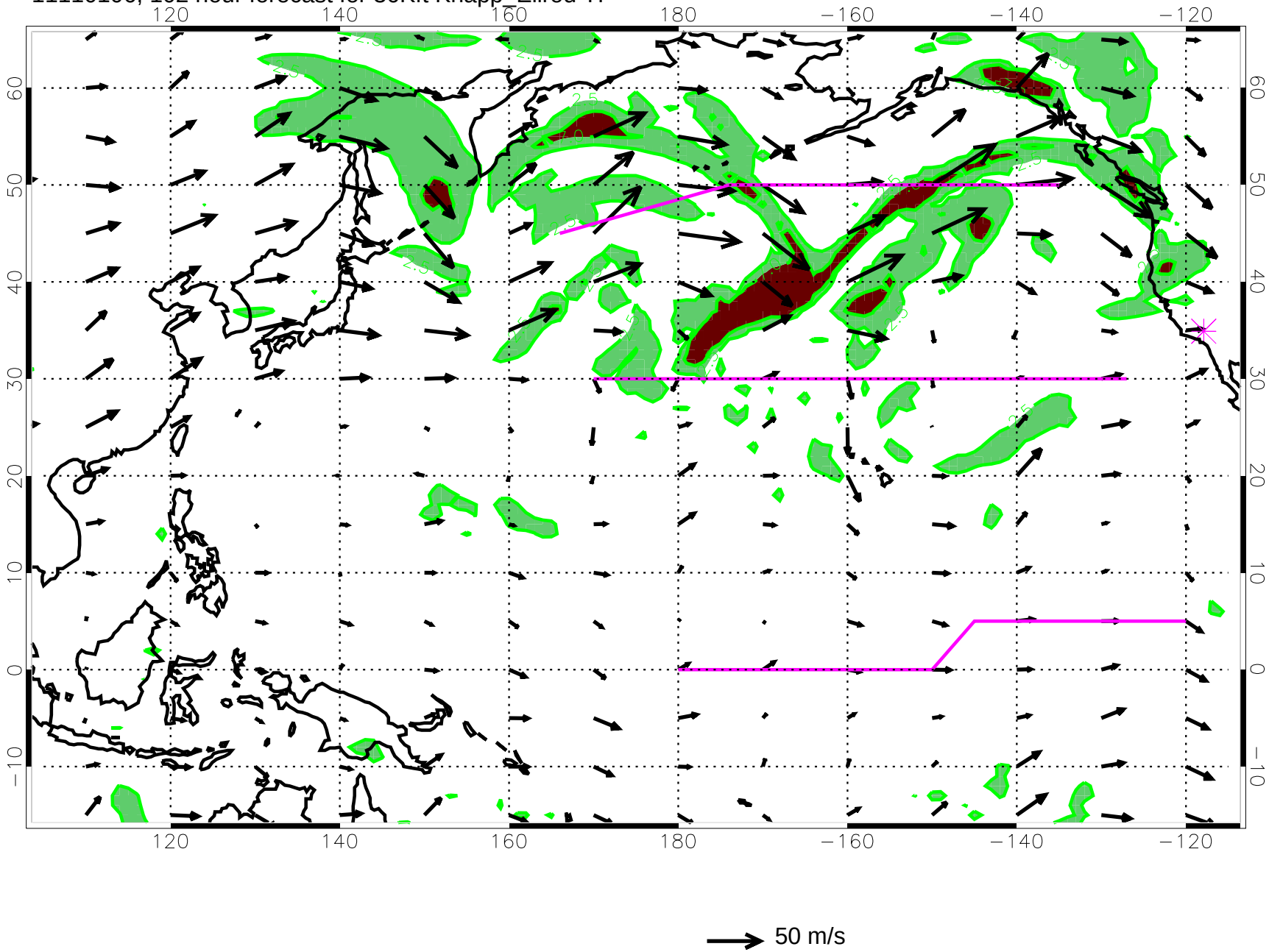

11110112, 108 hour forecast for 36Kft Knapp_Ellrod TI

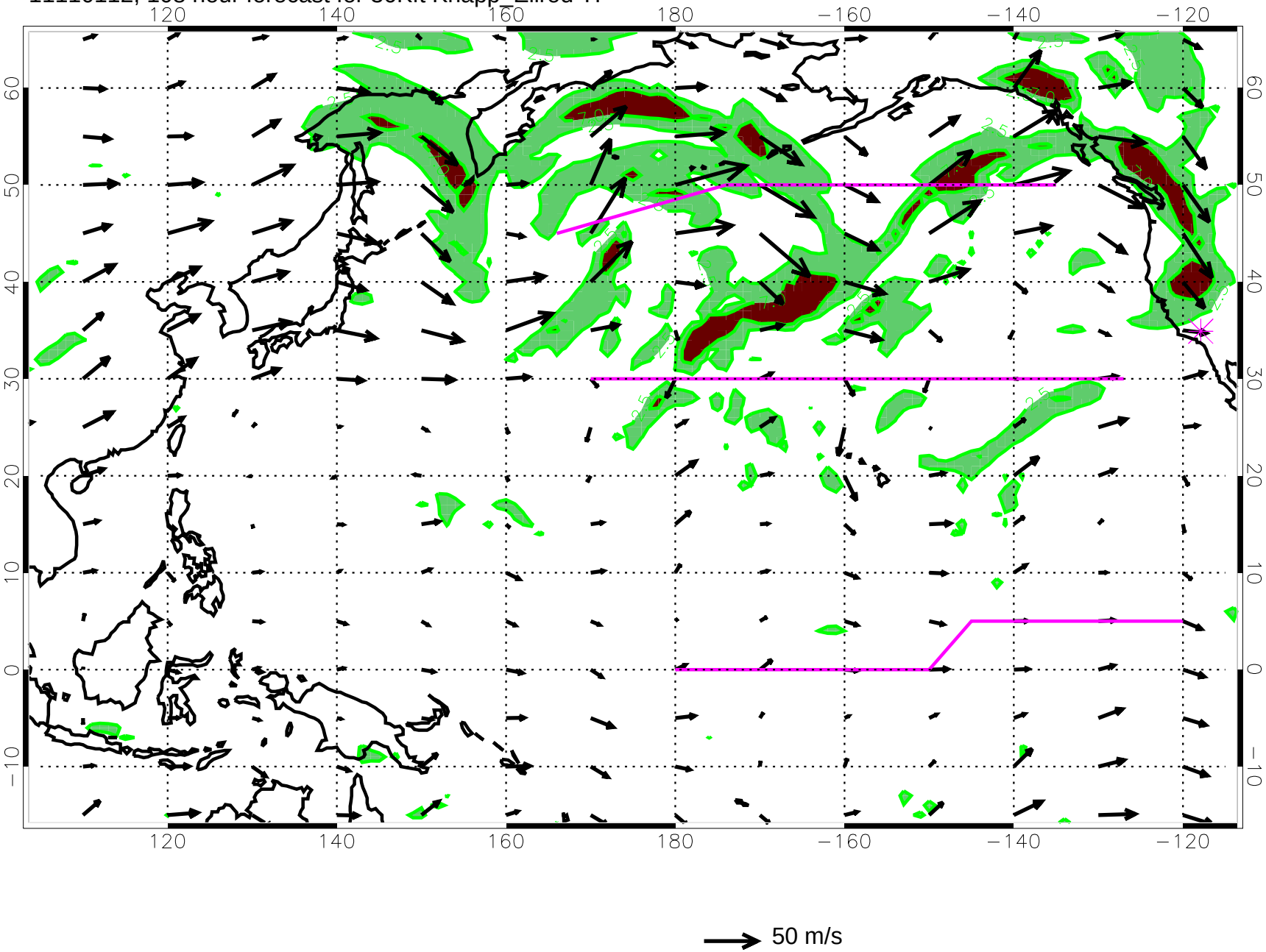

11110118, 114 hour forecast for 36Kft Knapp_Ellrod TI

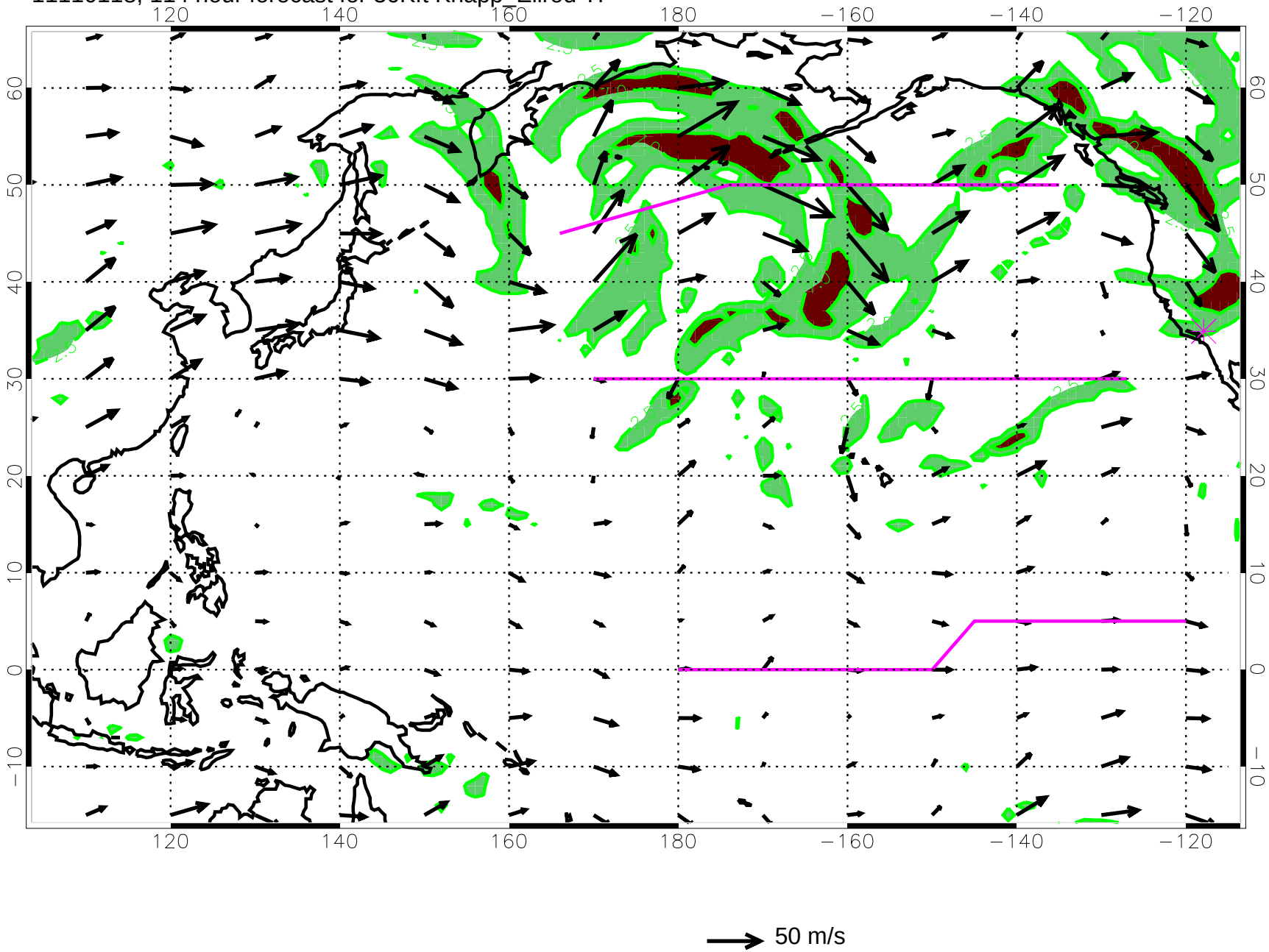
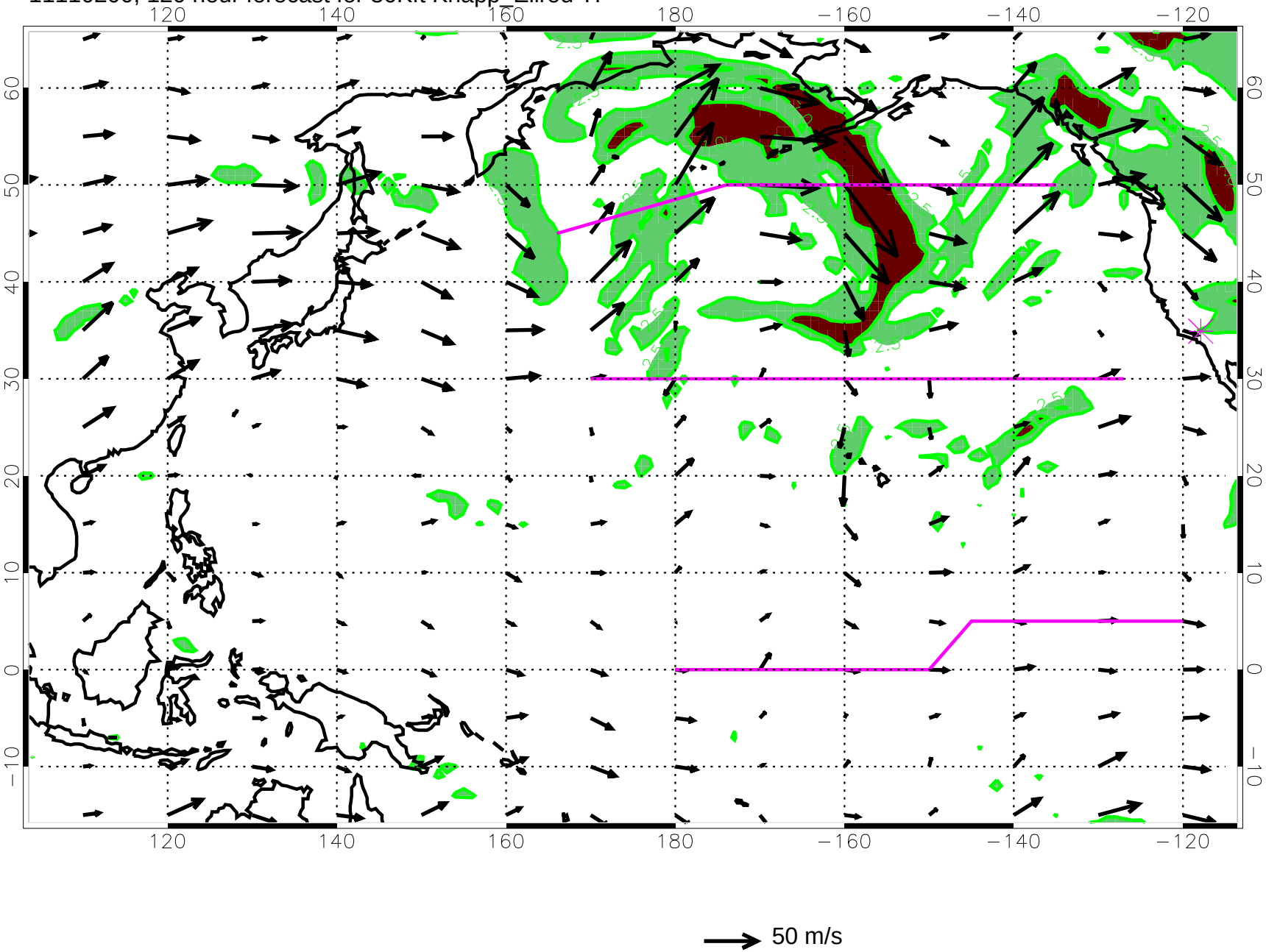
11110200, 120 hour forecast for 36Kft Knapp_Ellrod TI