11102612, 12 hour forecast for 36Kft Knapp_Ellrod TI

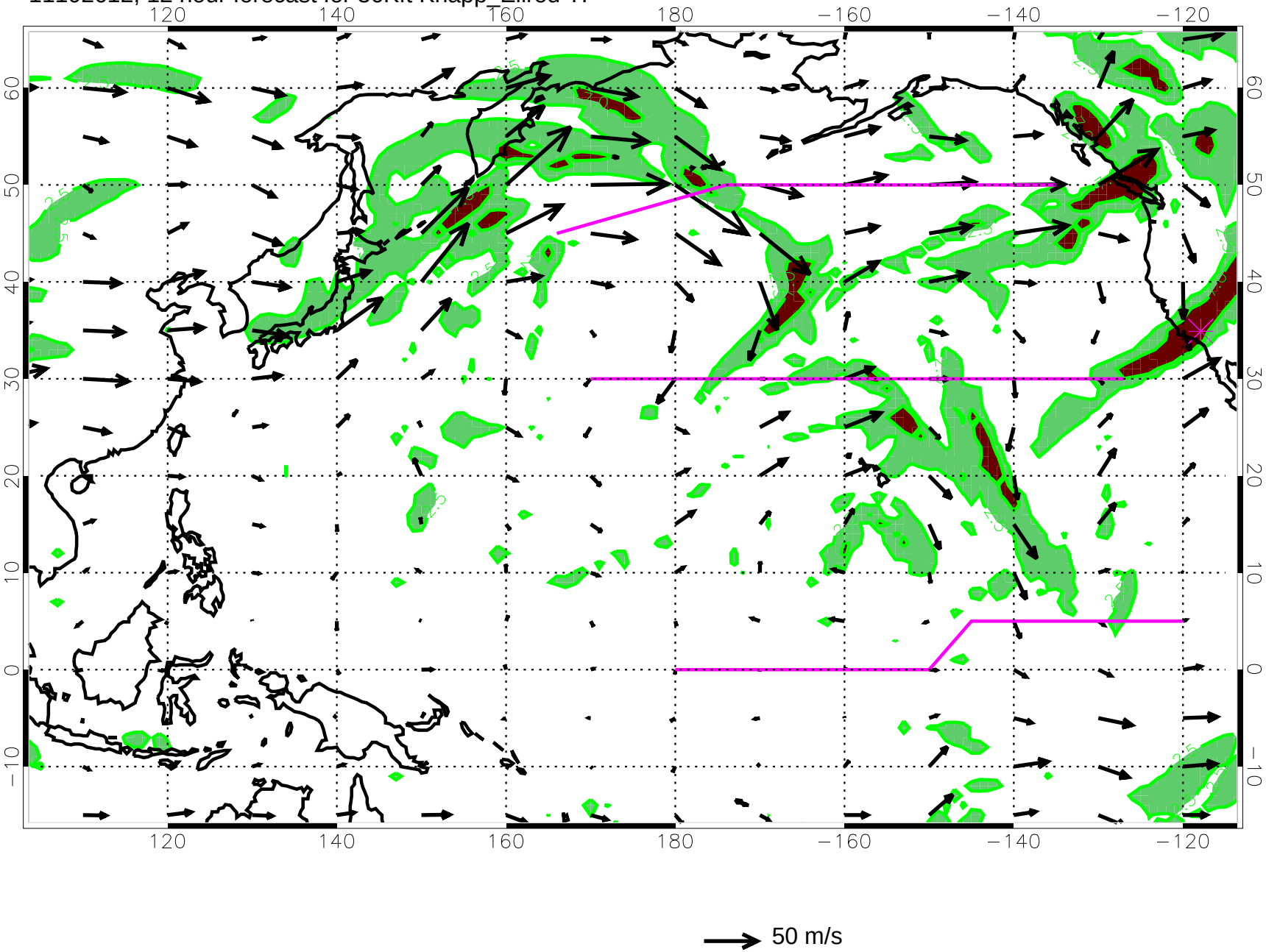

11102618, 18 hour forecast for 36Kft Knapp_Ellrod TI

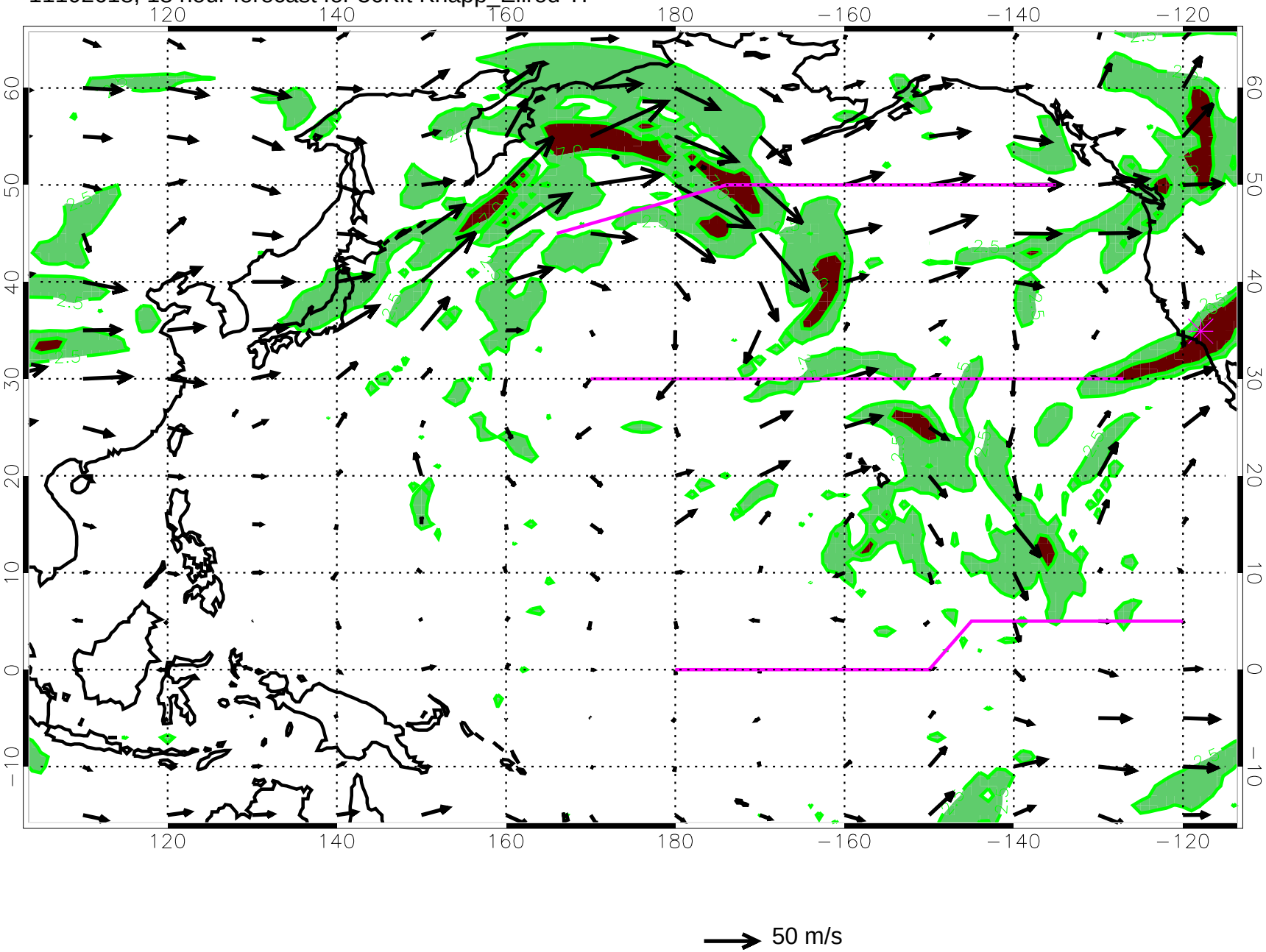

11102700, 24 hour forecast for 36Kft Knapp_Ellrod TI

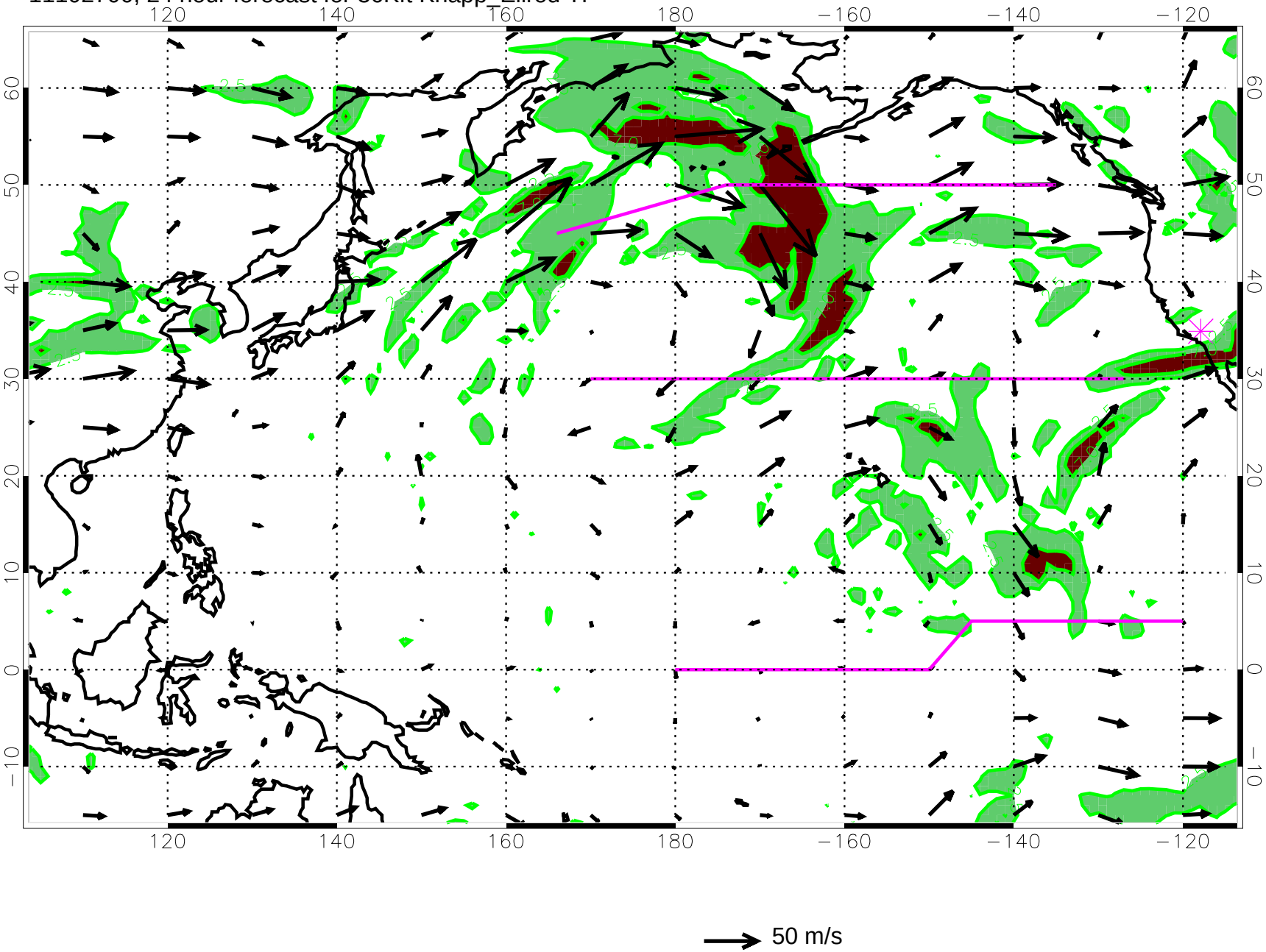

11102706, 30 hour forecast for 36Kft Knapp_Ellrod TI

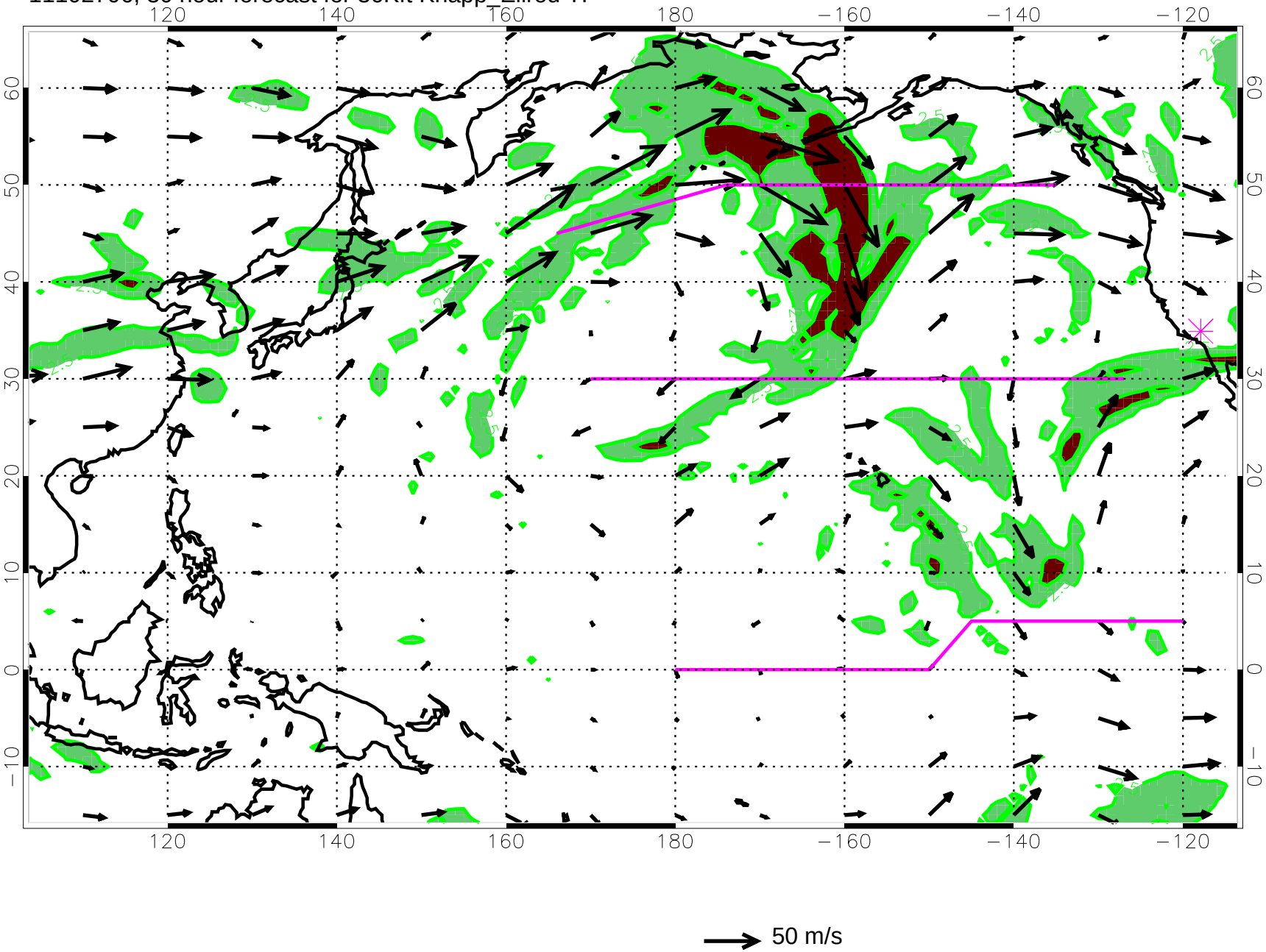

11102712, 36 hour forecast for 36Kft Knapp_Ellrod TI

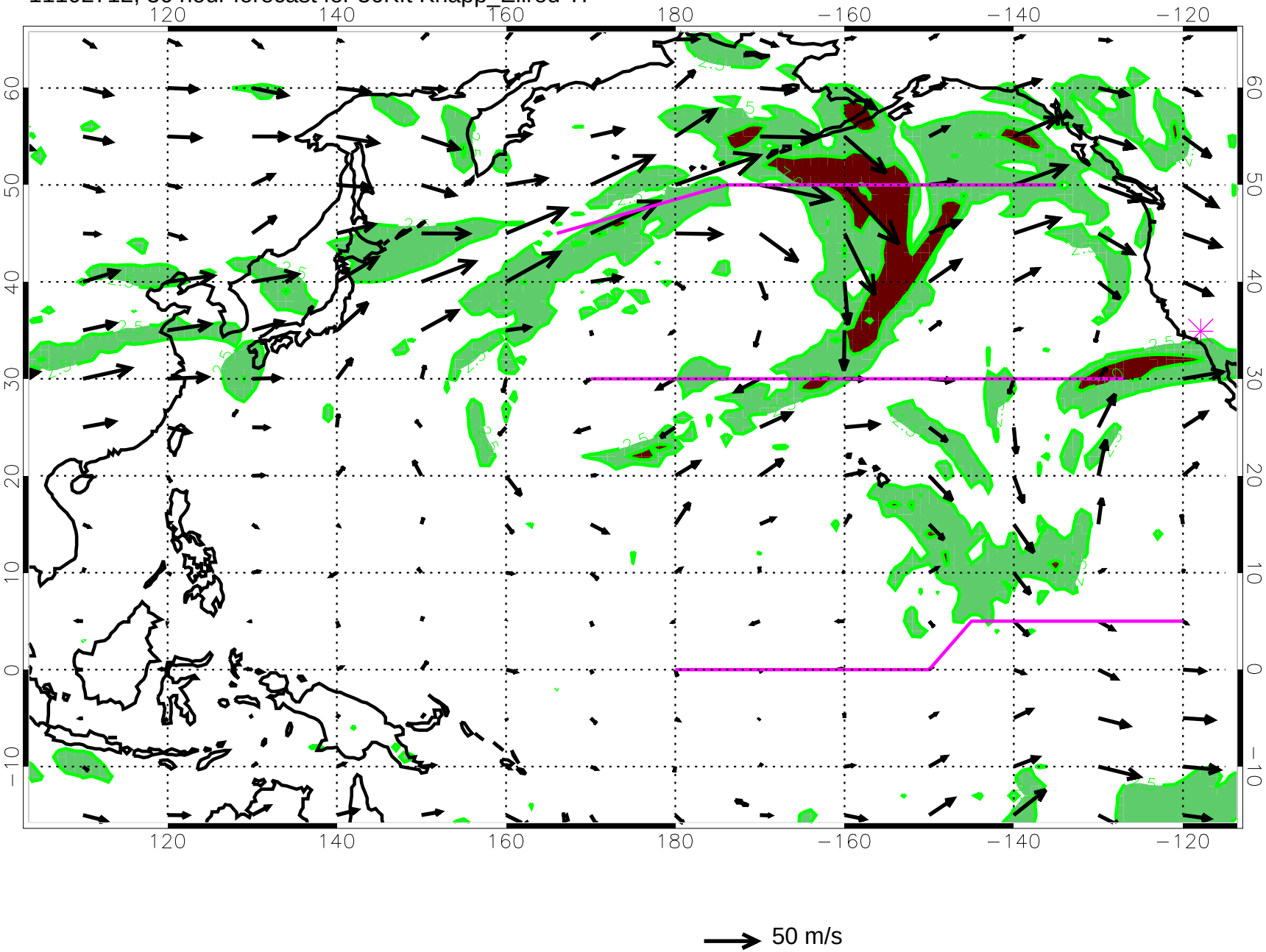

11102718, 42 hour forecast for 36Kft Knapp_Ellrod TI

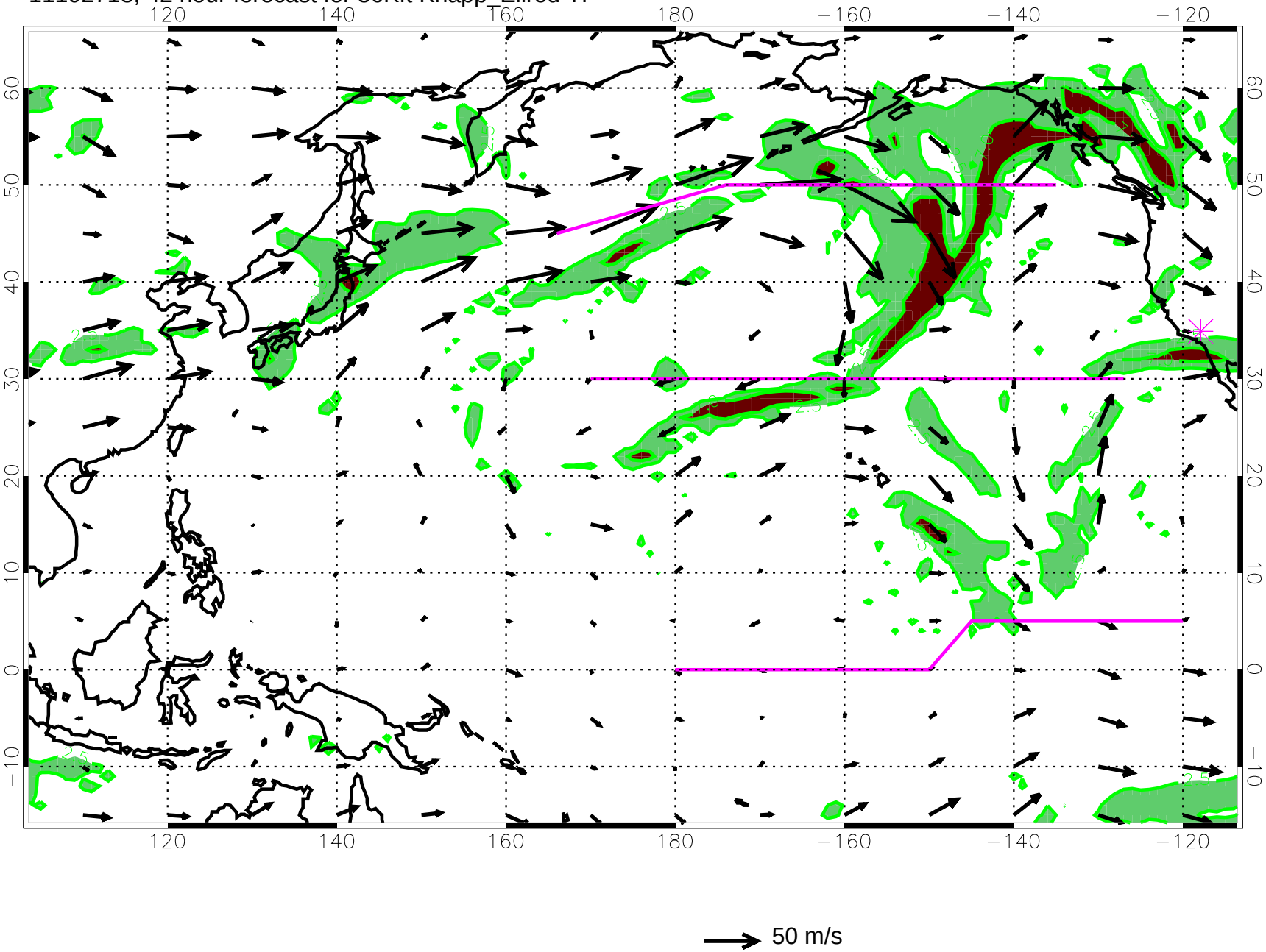

11102800, 48 hour forecast for 36Kft Knapp_Ellrod TI

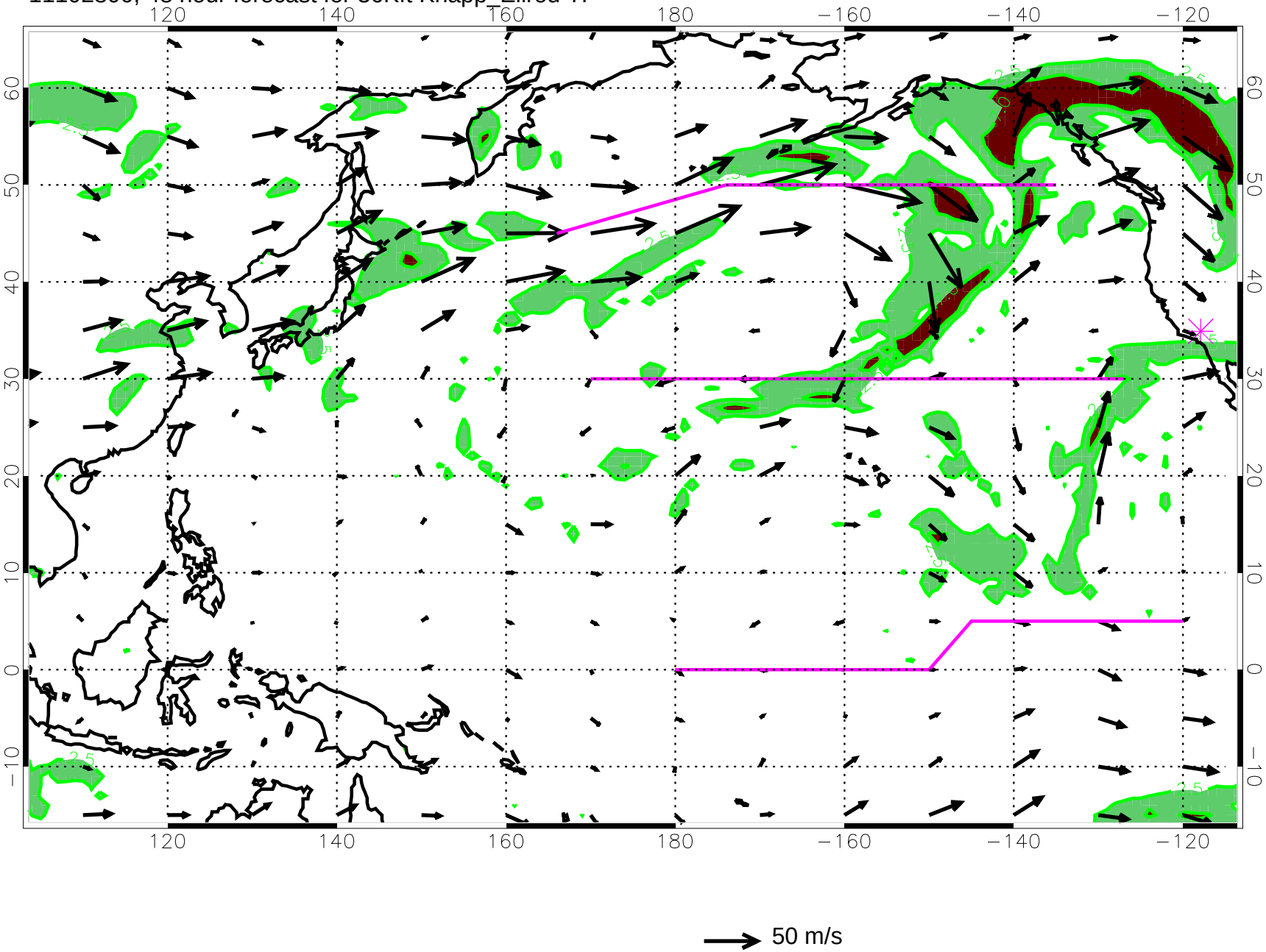

11102806, 54 hour forecast for 36Kft Knapp_Ellrod TI

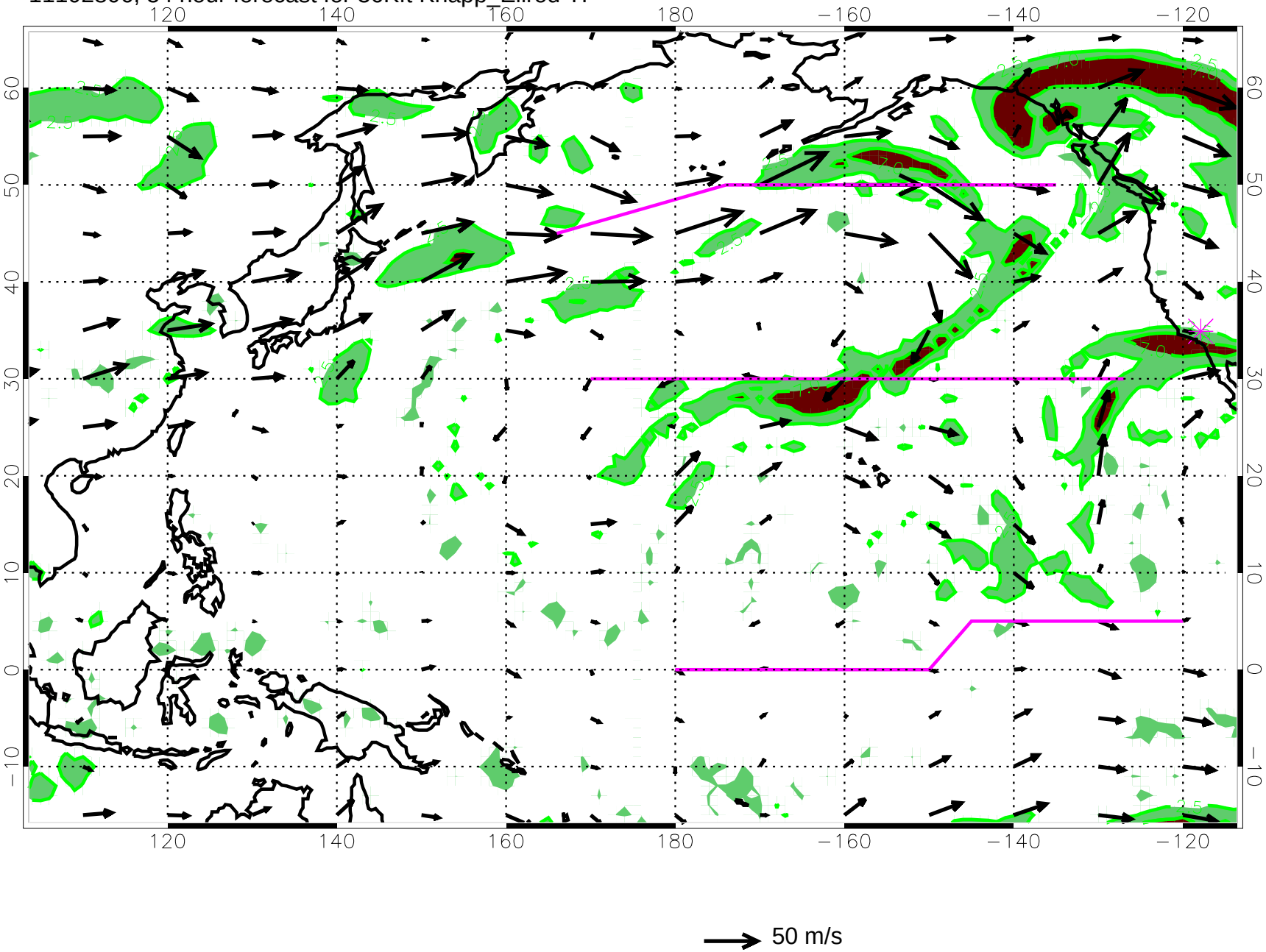

11102812, 60 hour forecast for 36Kft Knapp_Ellrod TI

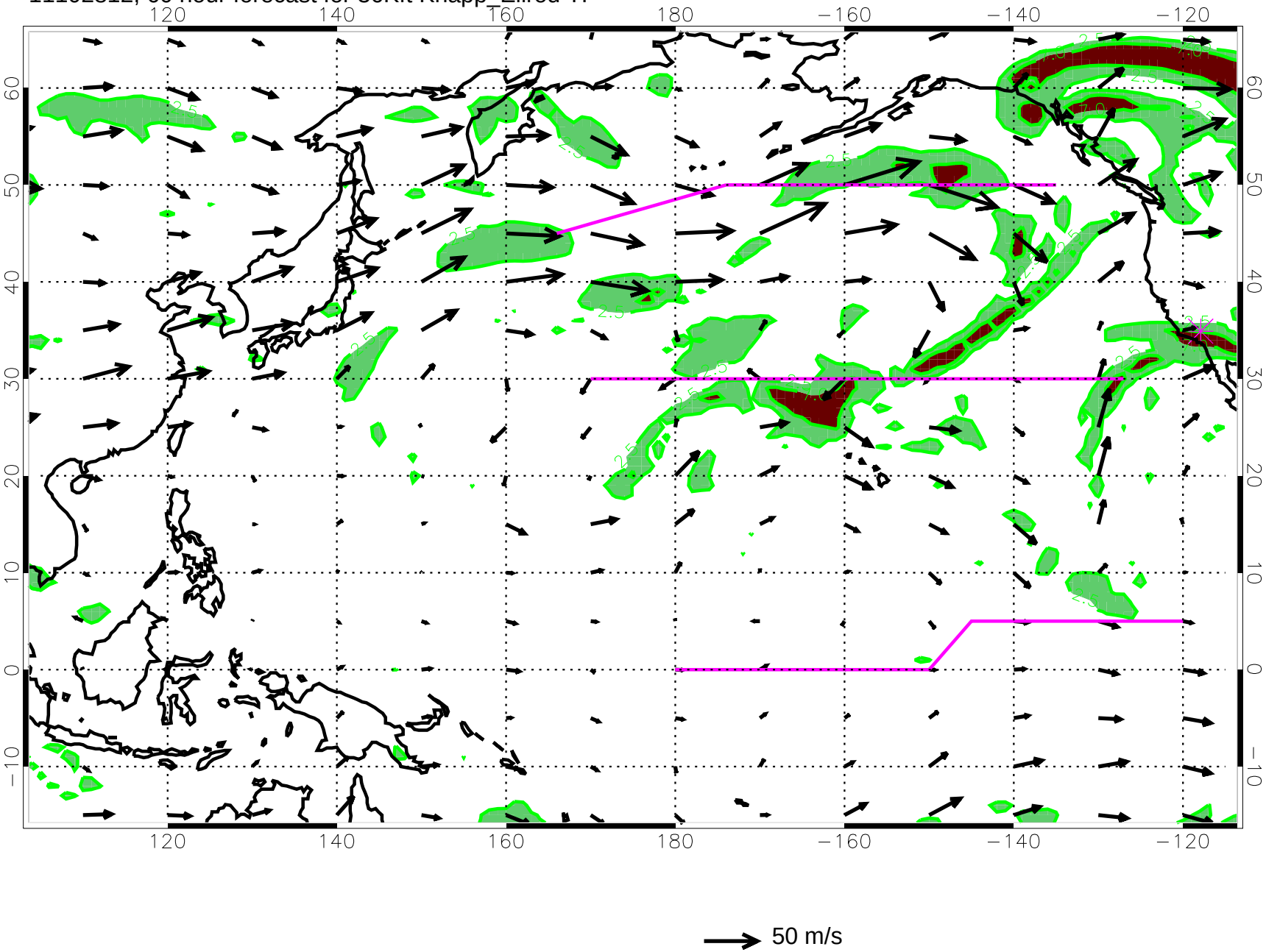

11102818, 66 hour forecast for 36Kft Knapp_Ellrod TI

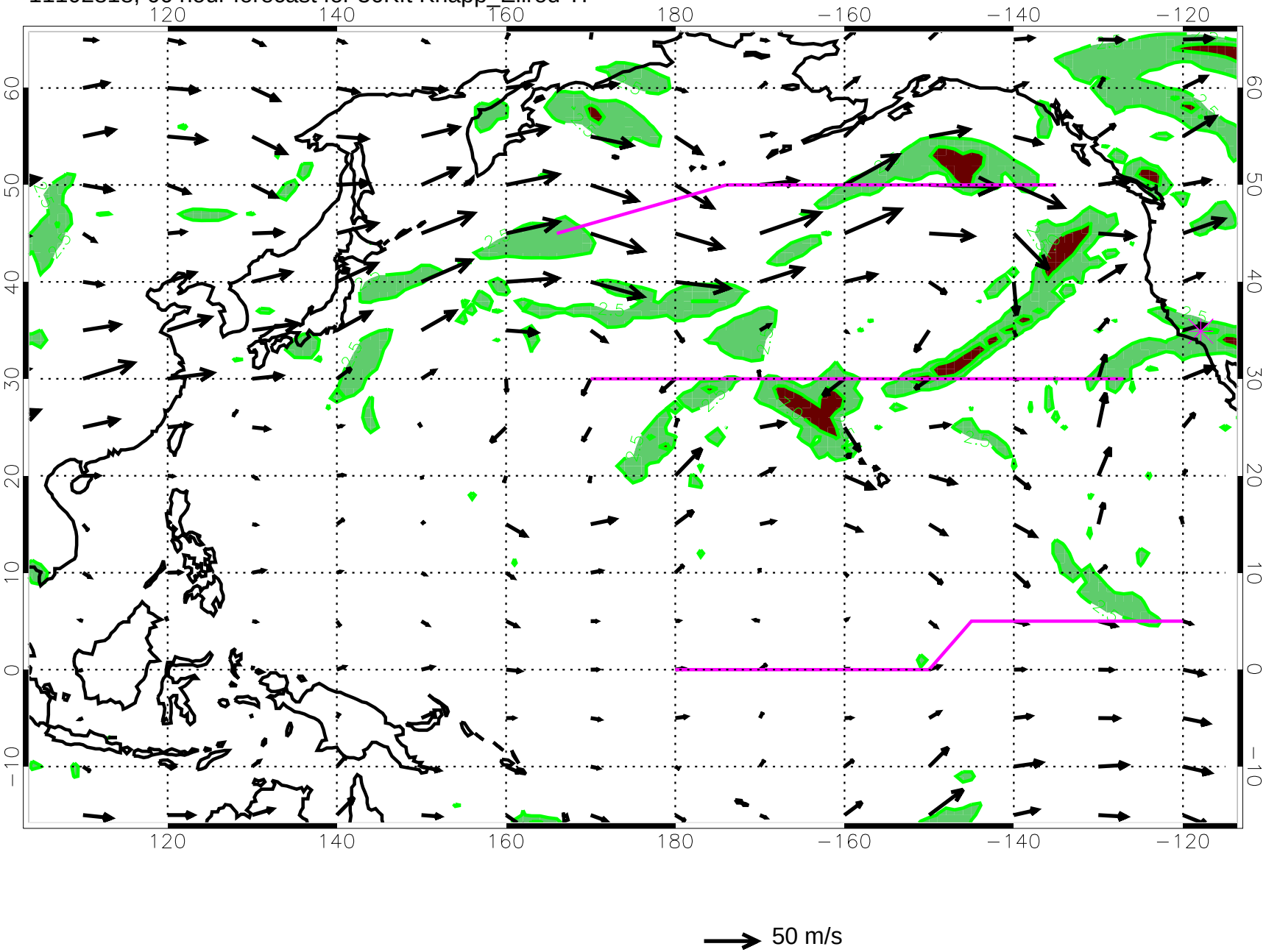

11102900, 72 hour forecast for 36Kft Knapp_Ellrod TI

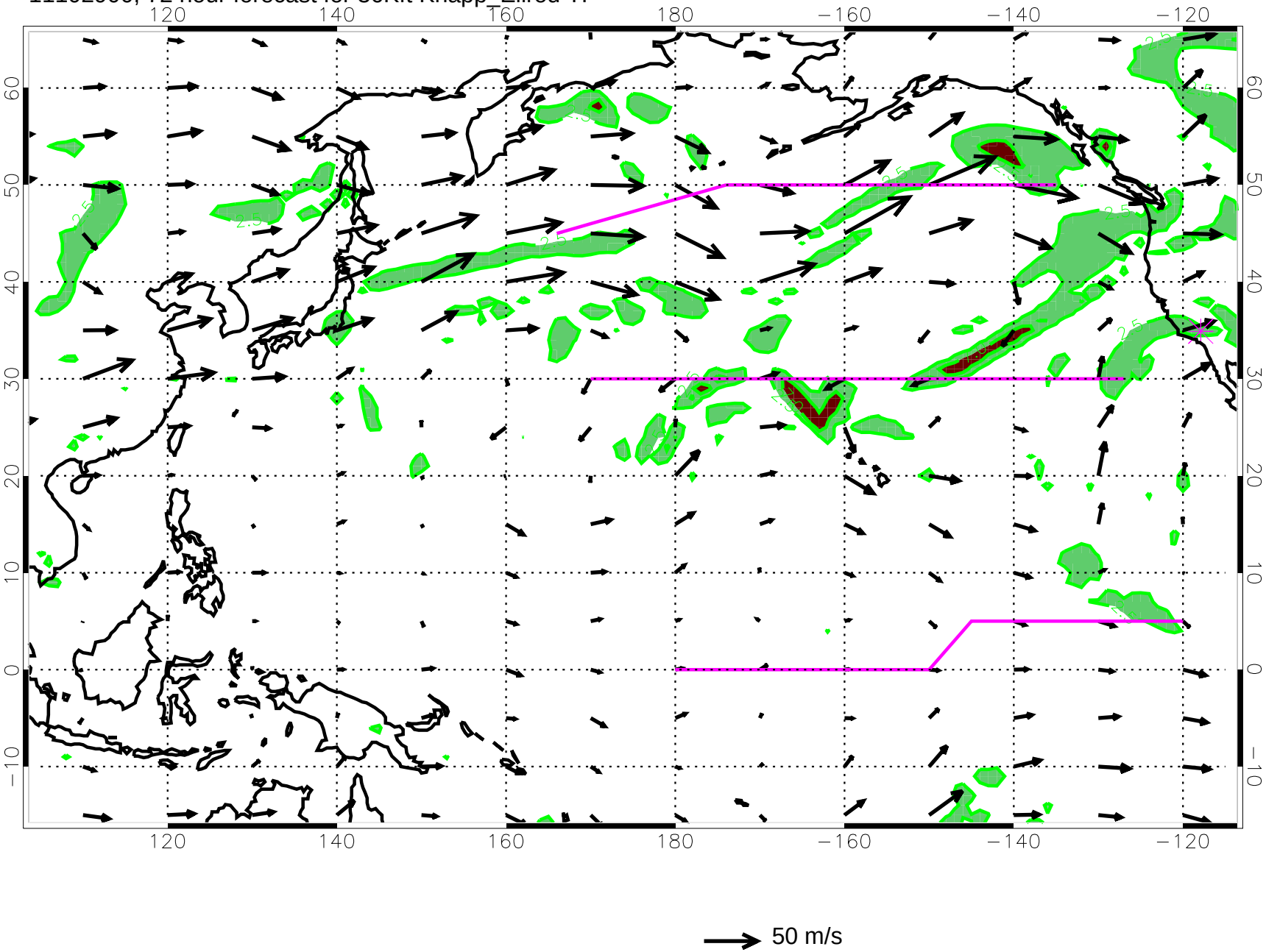

11102906, 78 hour forecast for 36Kft Knapp_Ellrod TI

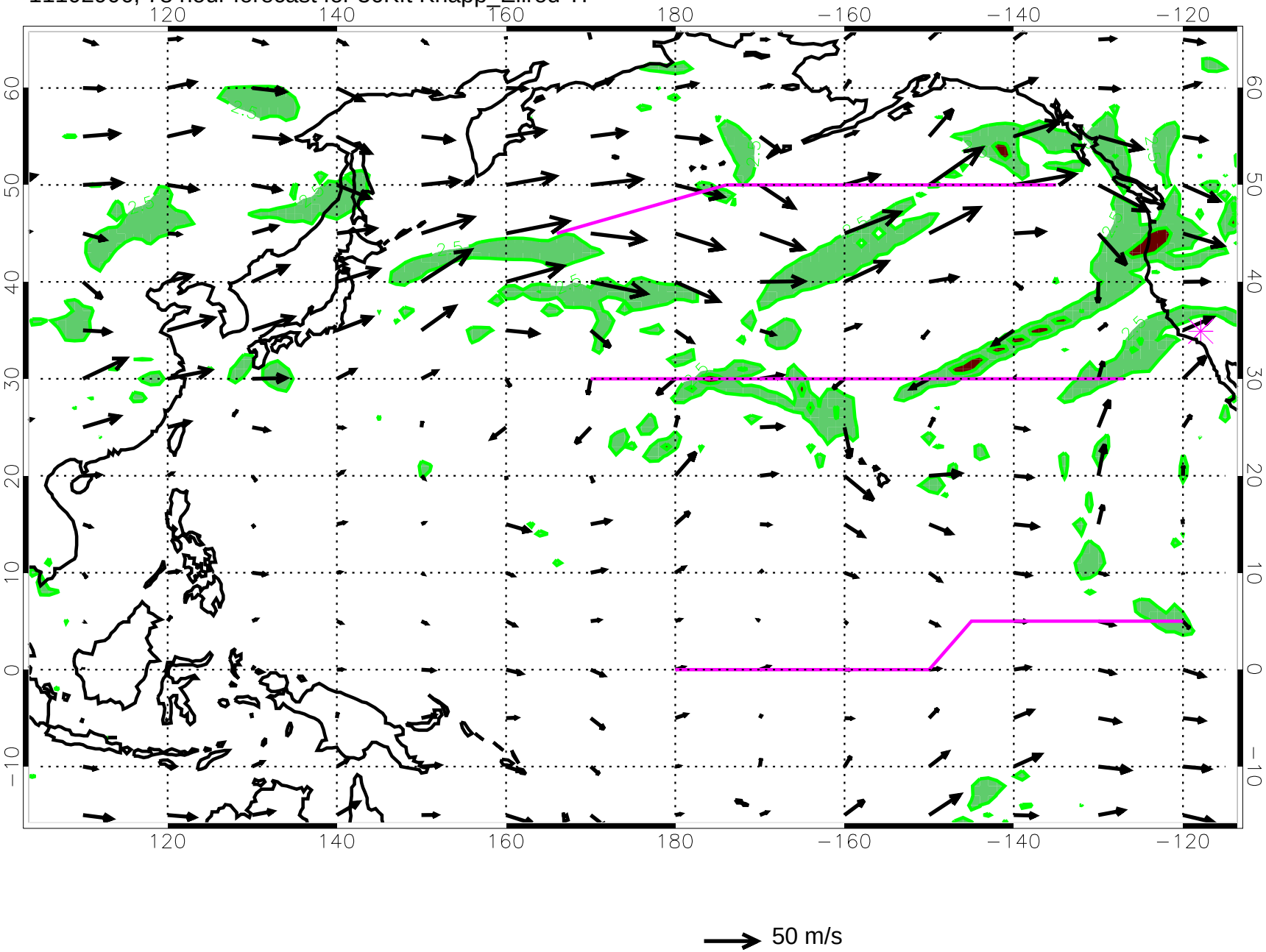

11102912, 84 hour forecast for 36Kft Knapp_Ellrod TI

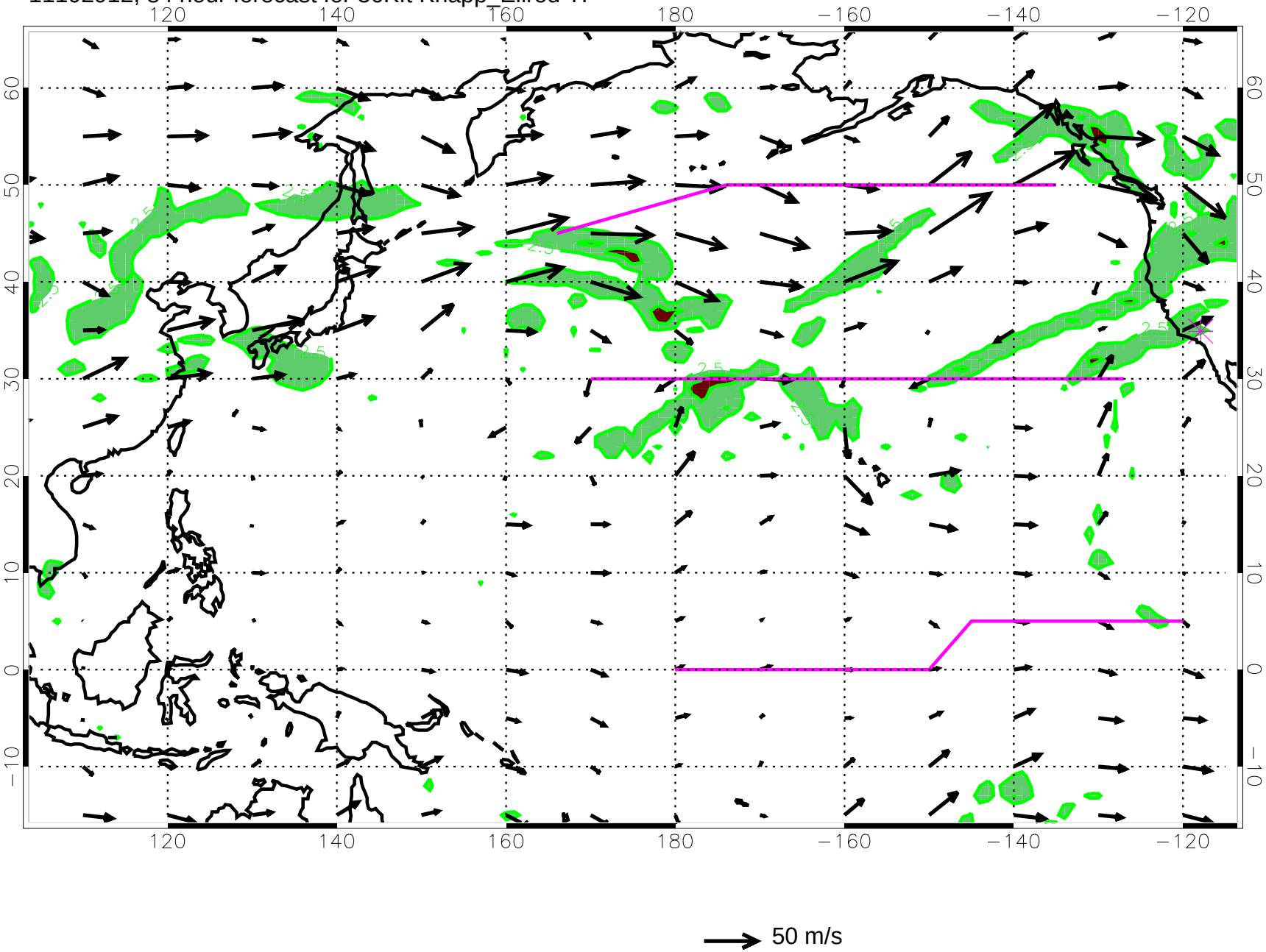

11102918, 90 hour forecast for 36Kft Knapp_Ellrod TI

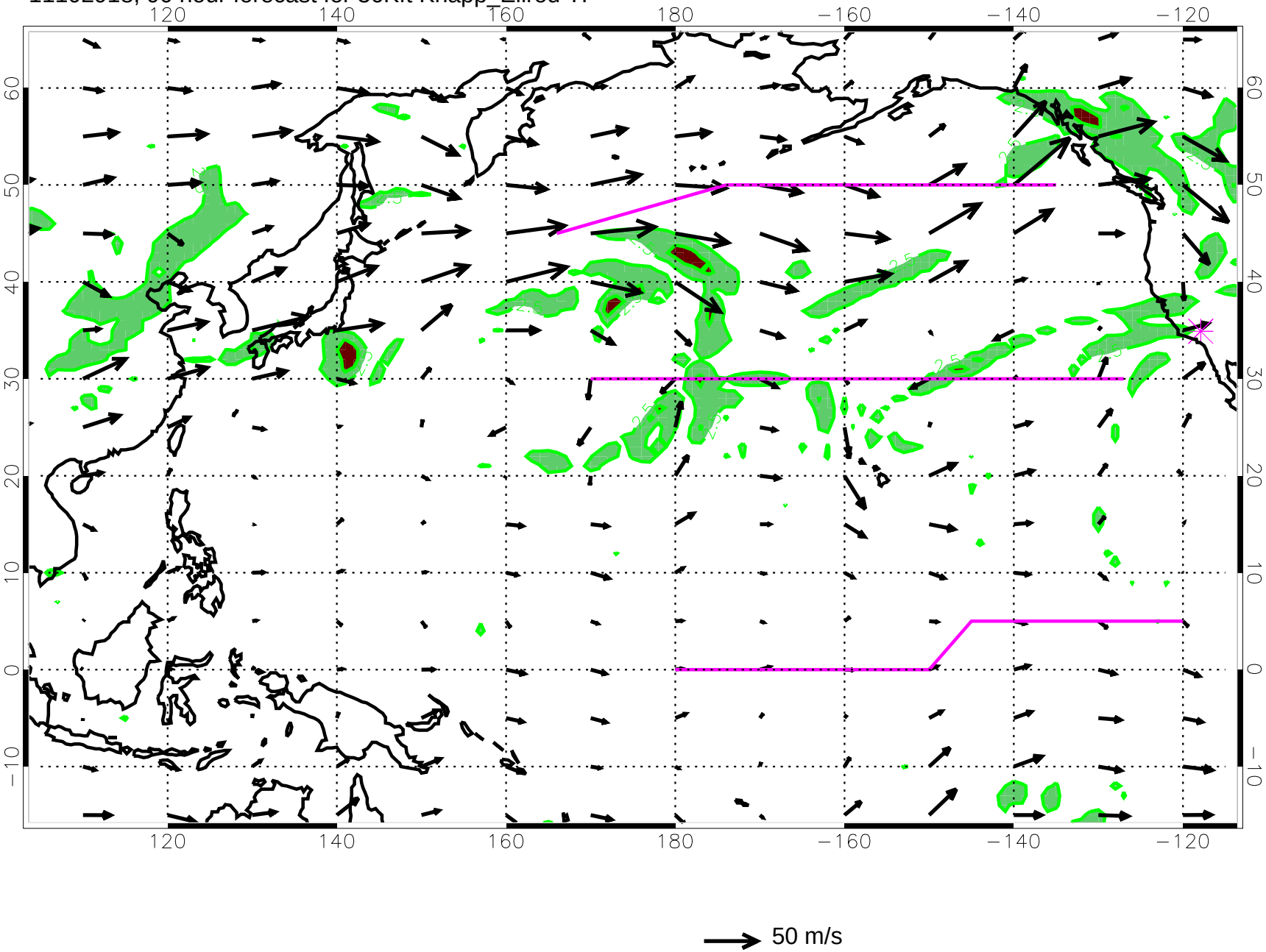

11103000, 96 hour forecast for 36Kft Knapp_Ellrod TI

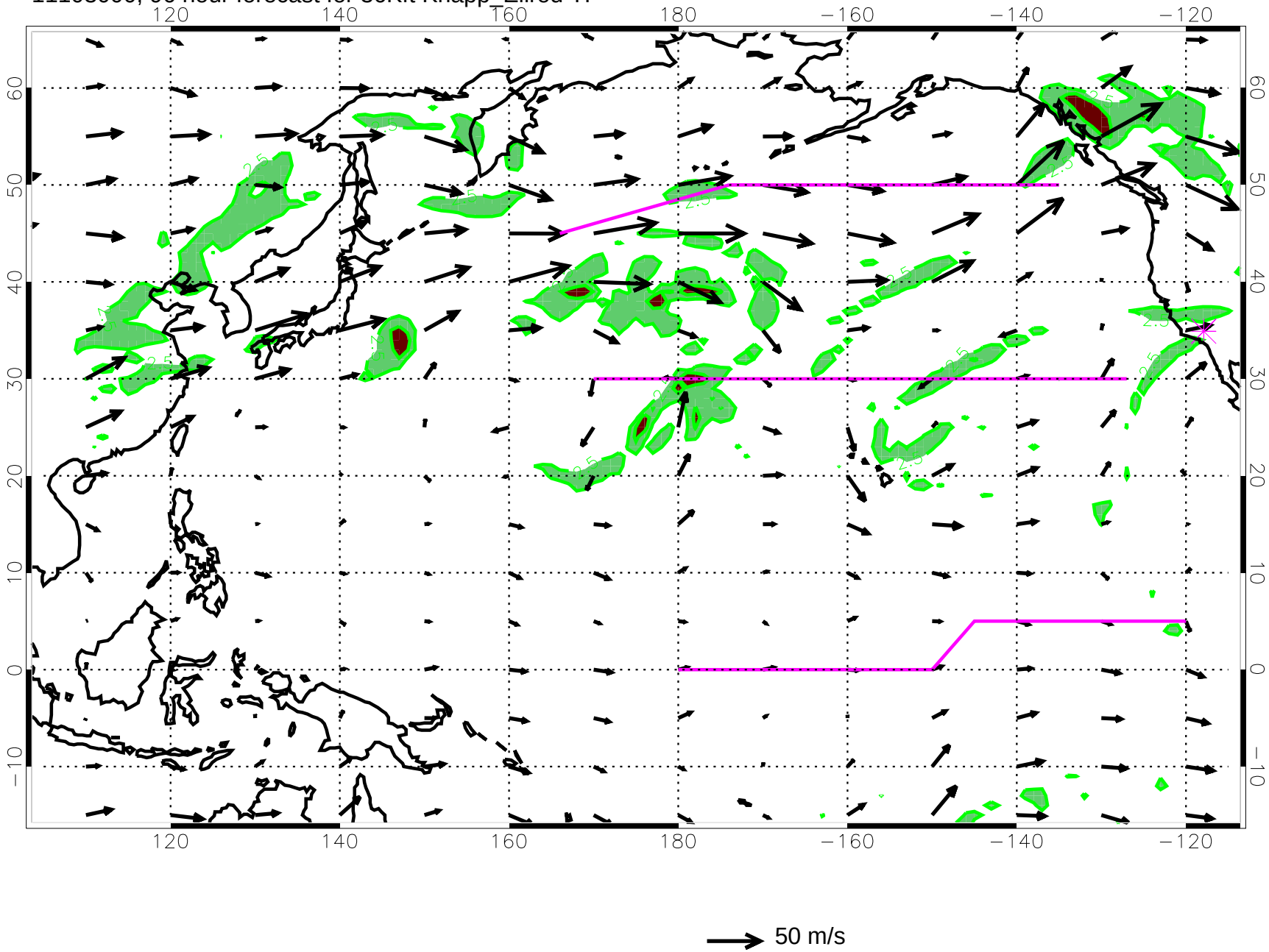

11103006, 102 hour forecast for 36Kft Knapp_Ellrod TI

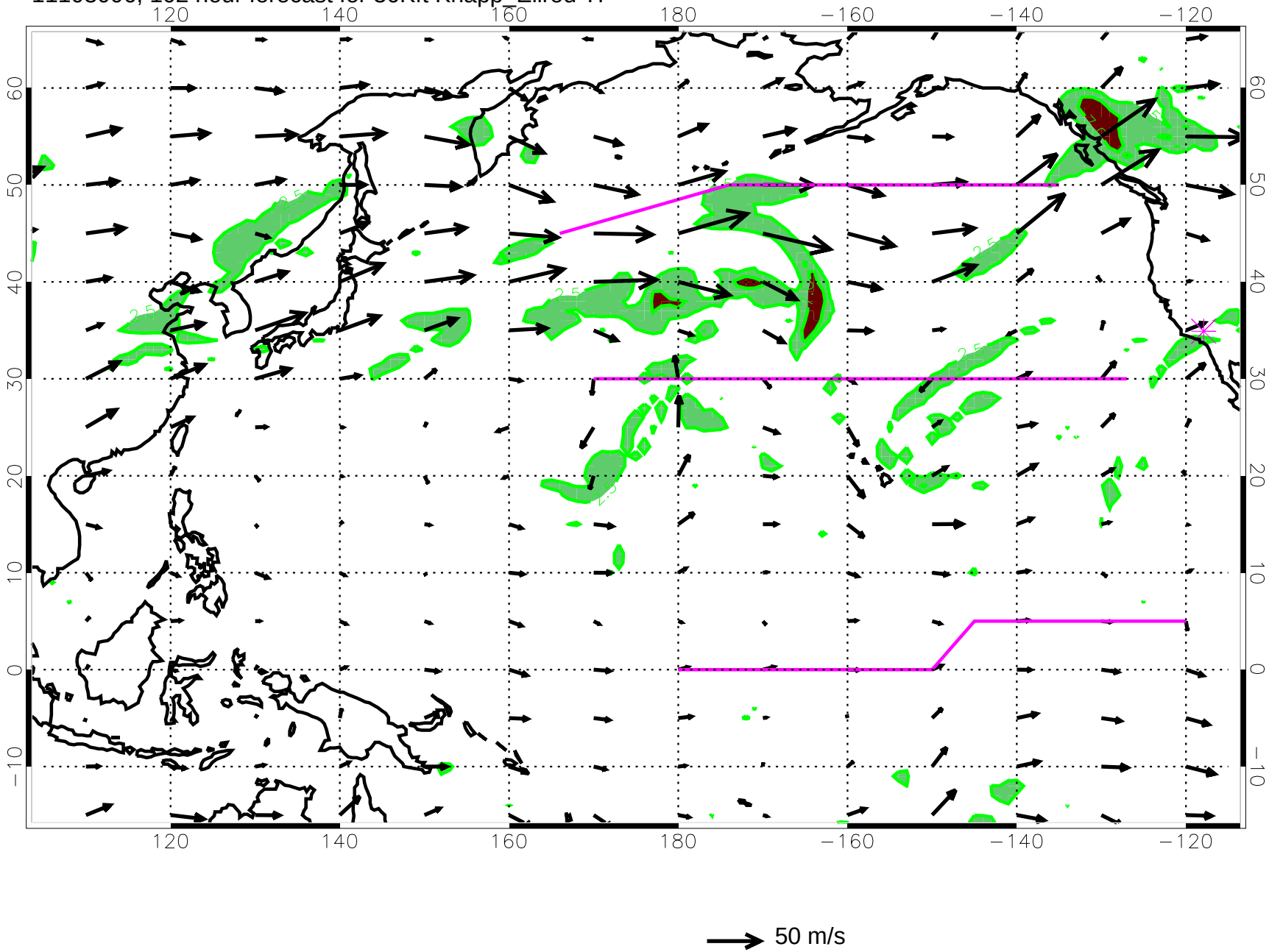

11103012, 108 hour forecast for 36Kft Knapp_Ellrod TI

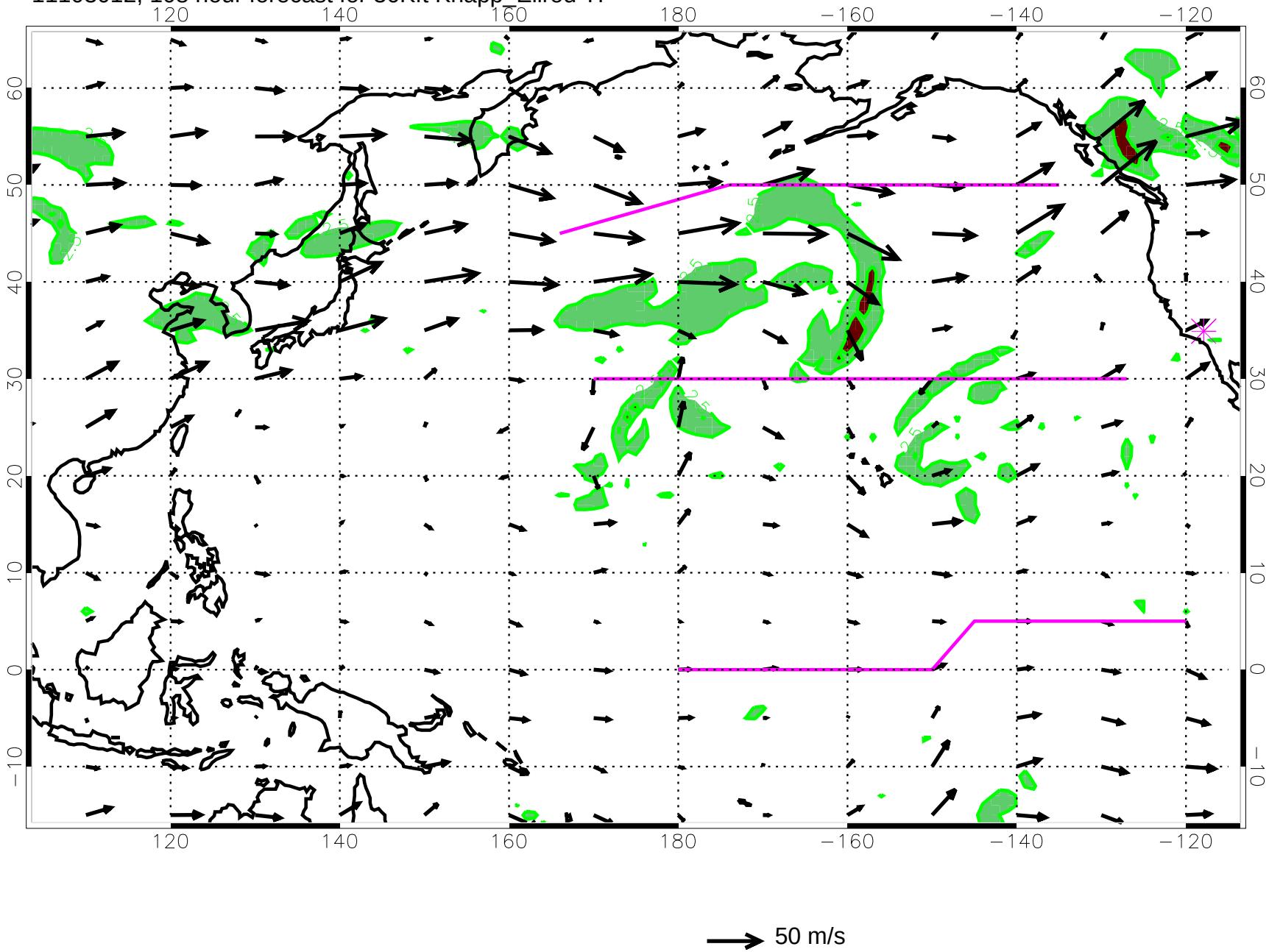

11103018, 114 hour forecast for 36Kft Knapp_Ellrod TI

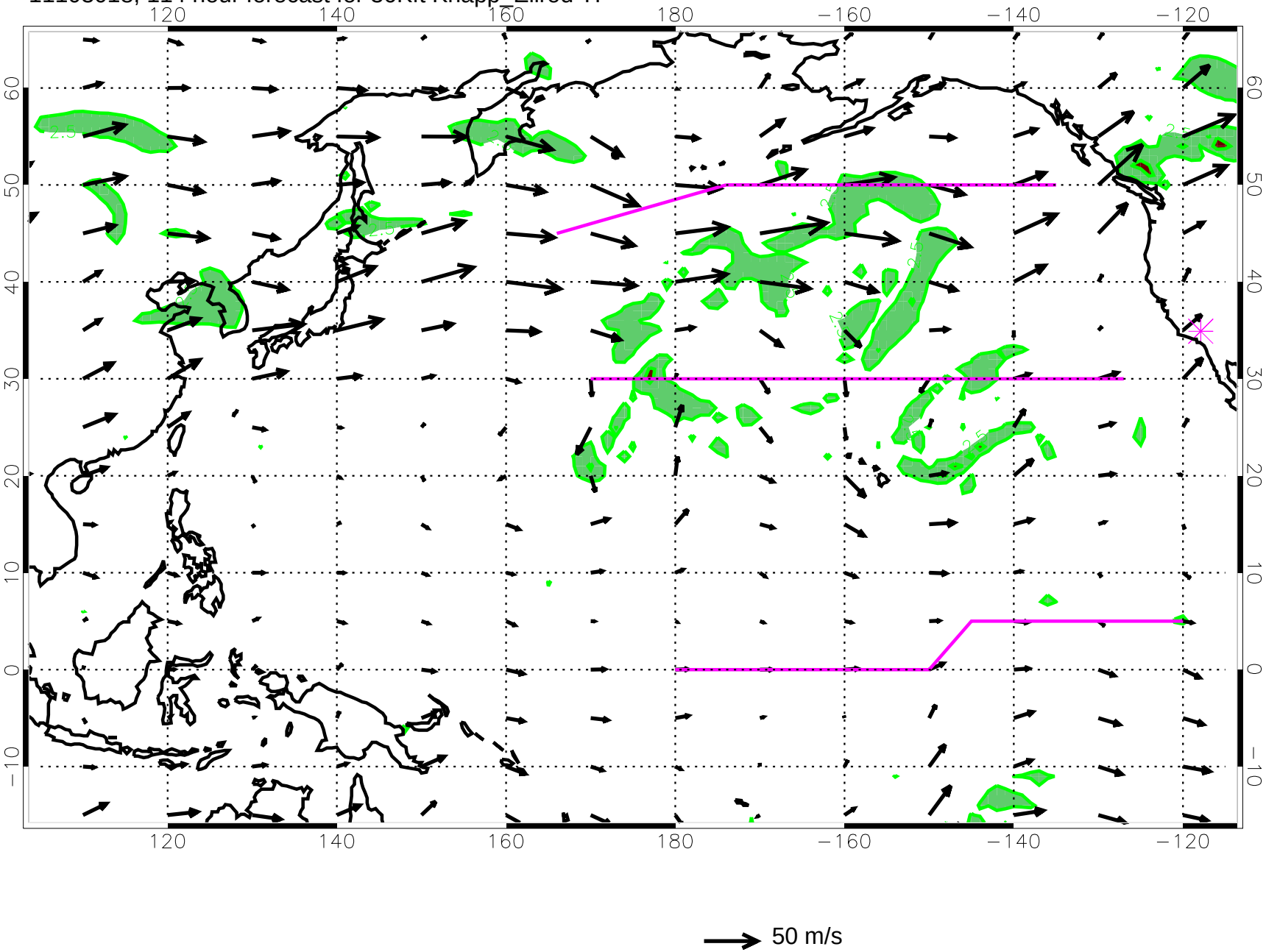
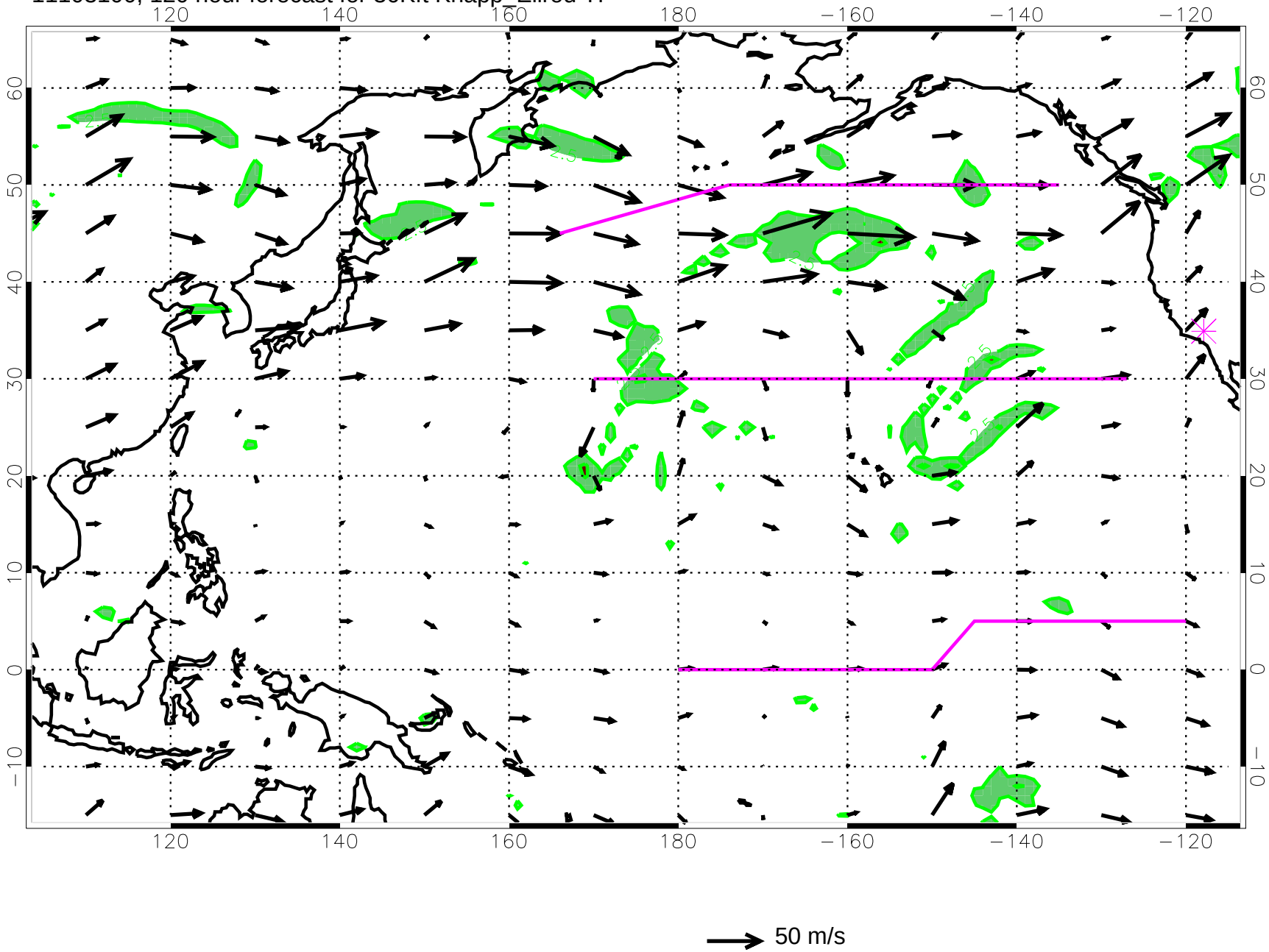
11103100, 120 hour forecast for 36Kft Knapp_Ellrod TI