11102512, 12 hour forecast for 36Kft Knapp_Ellrod TI

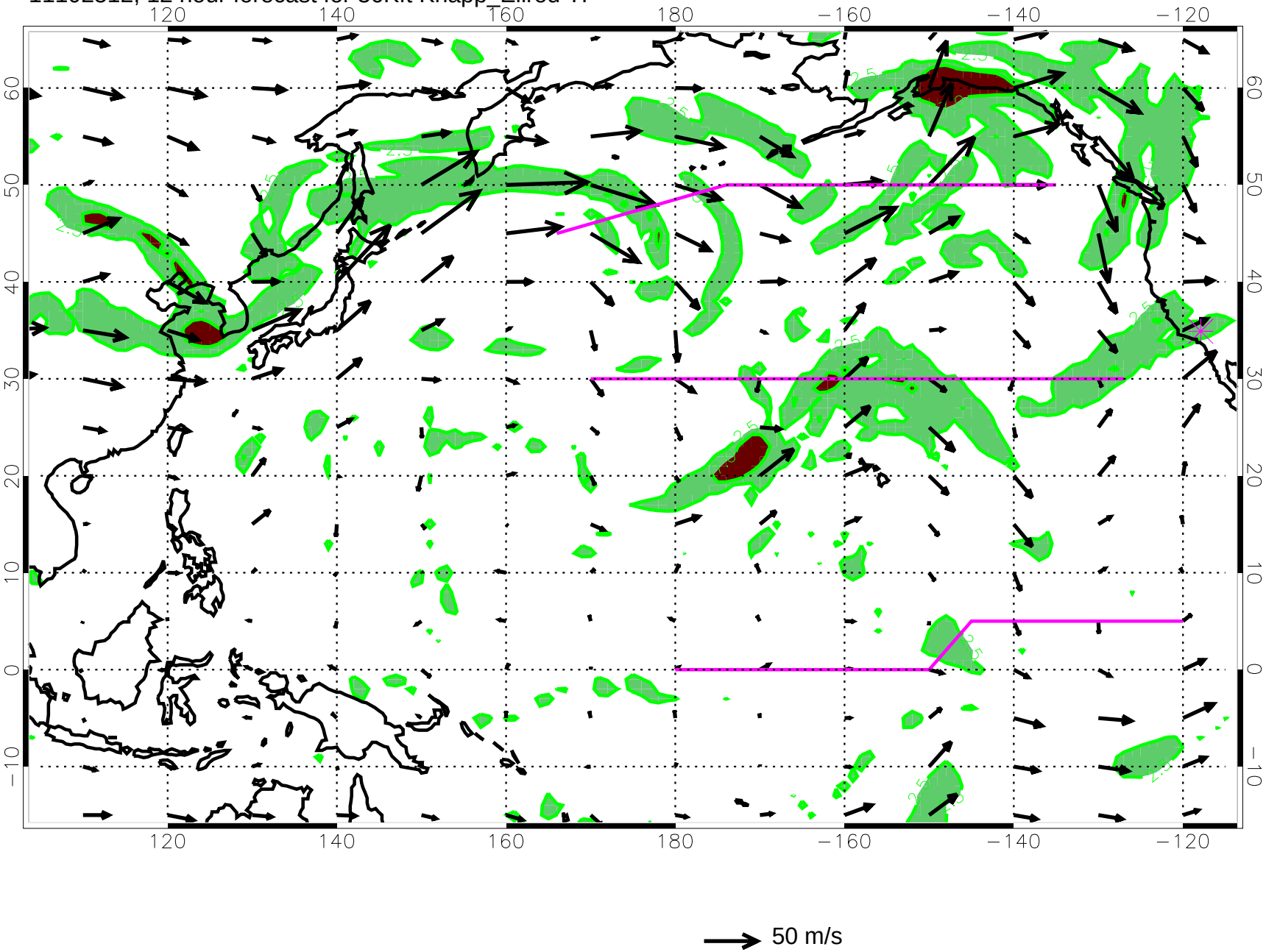

11102518, 18 hour forecast for 36Kft Knapp_Ellrod TI

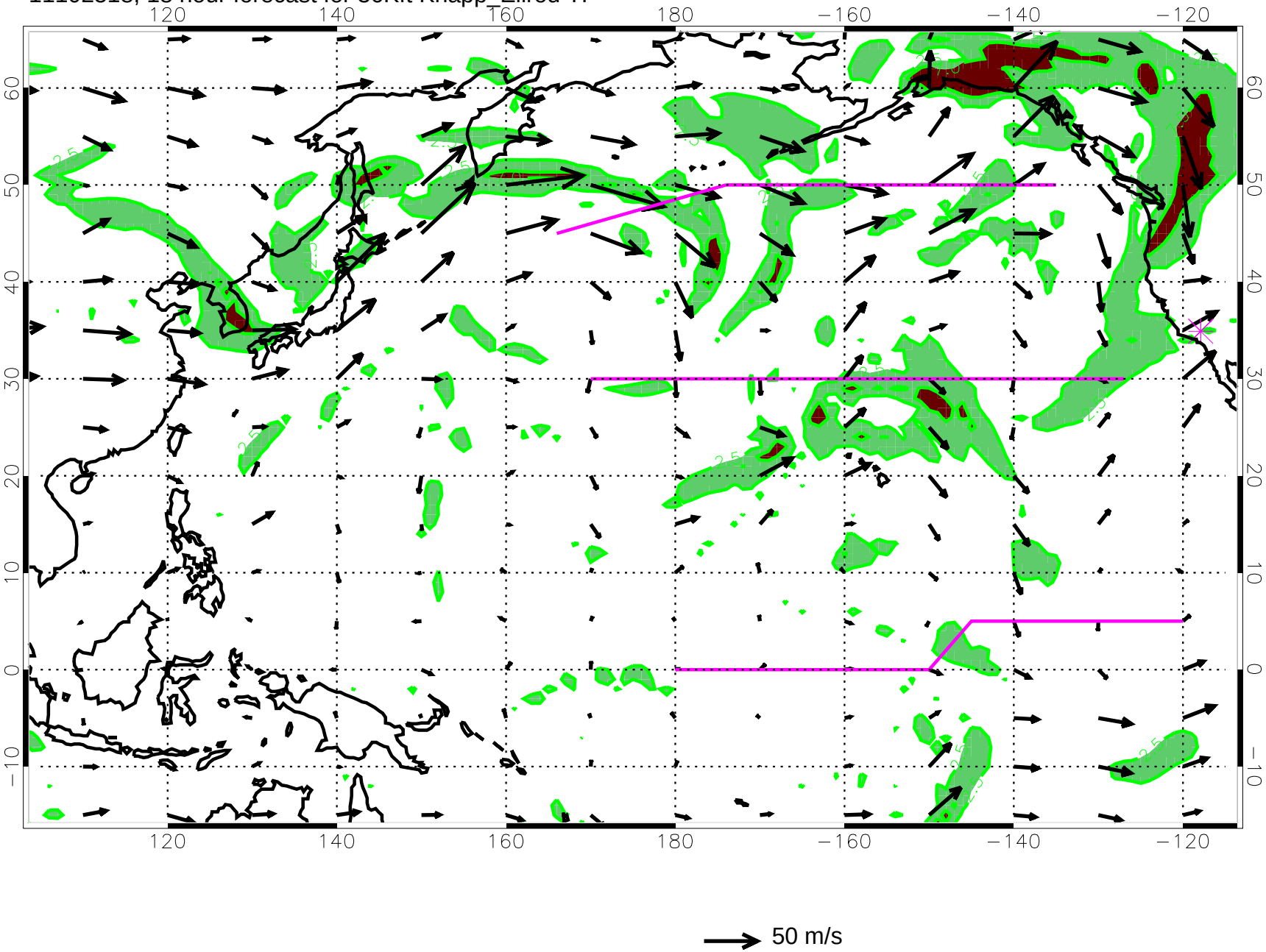

11102600, 24 hour forecast for 36Kft Knapp_Ellrod TI

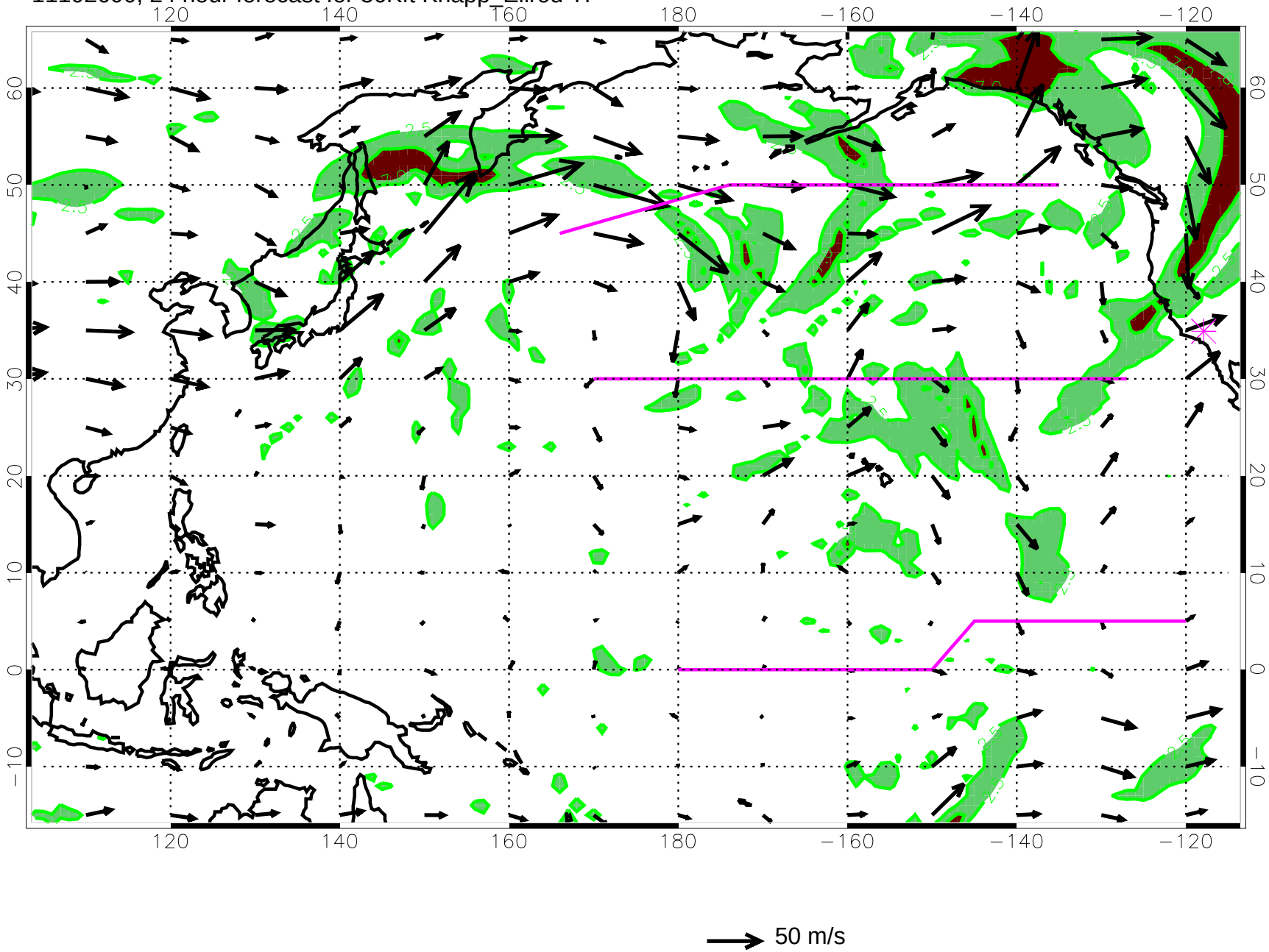

11102606, 30 hour forecast for 36Kft Knapp_Ellrod TI

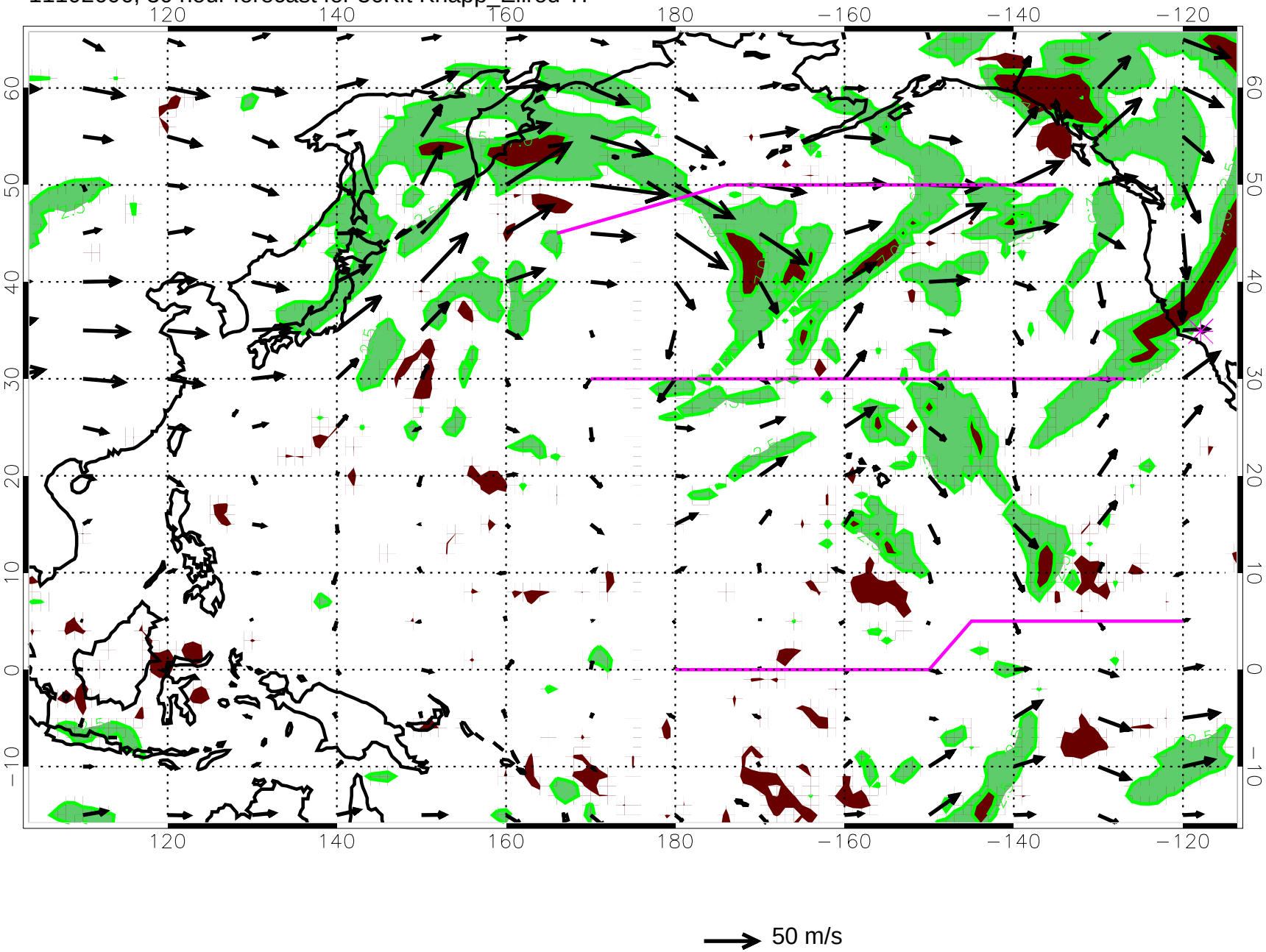

11102612, 36 hour forecast for 36Kft Knapp_Ellrod TI

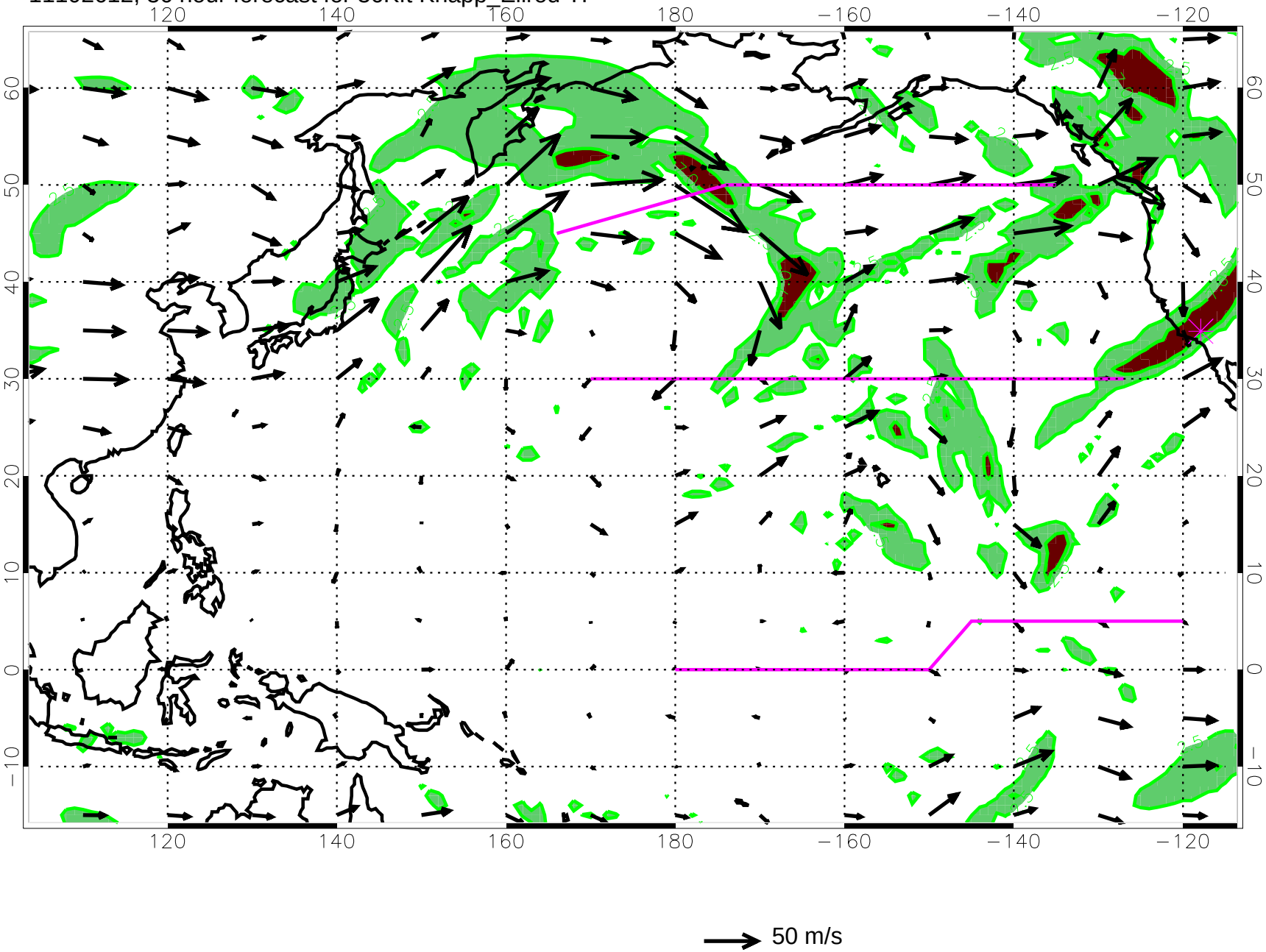

11102618, 42 hour forecast for 36Kft Knapp_Ellrod TI

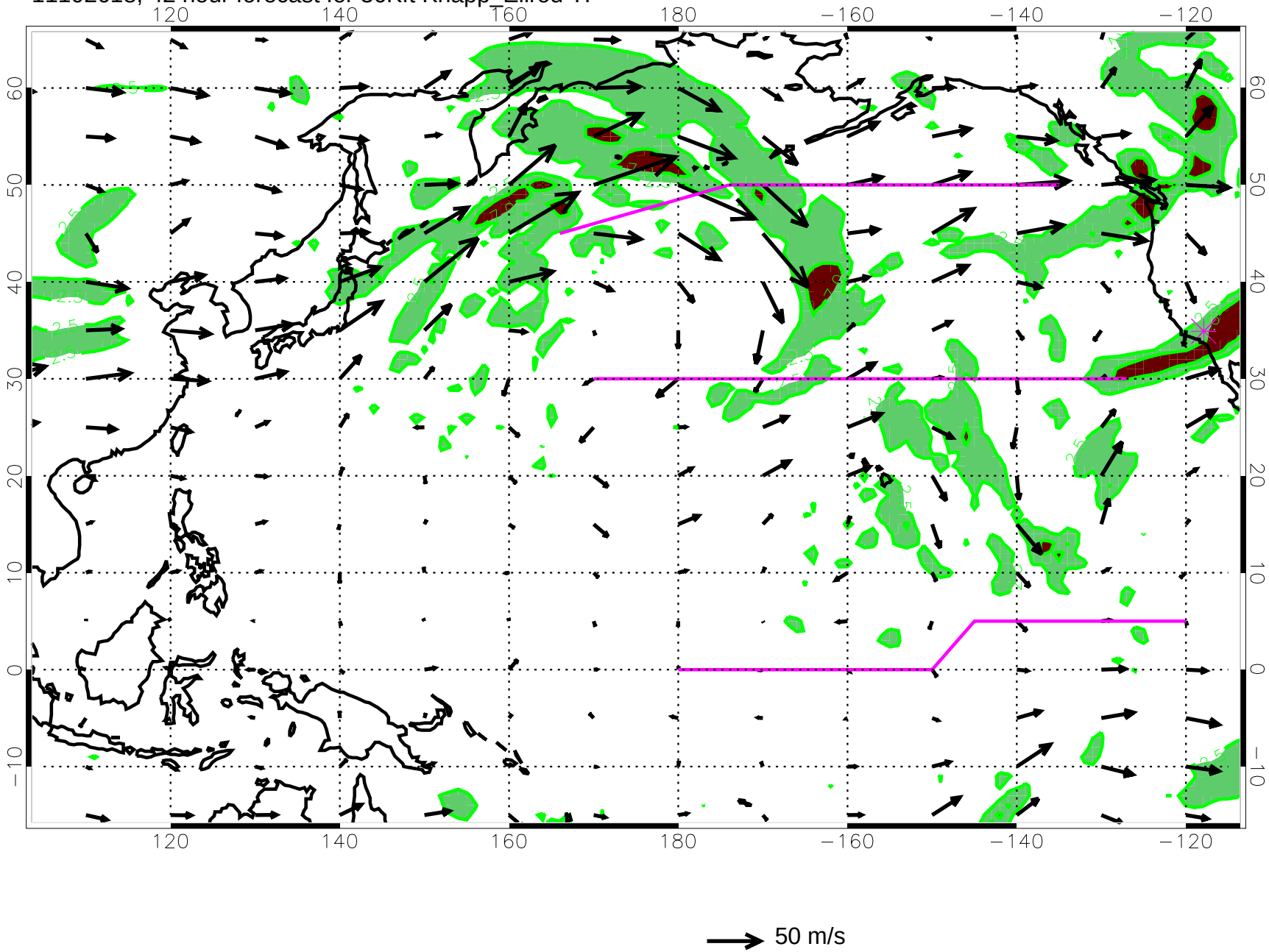

11102700, 48 hour forecast for 36Kft Knapp_Ellrod TI

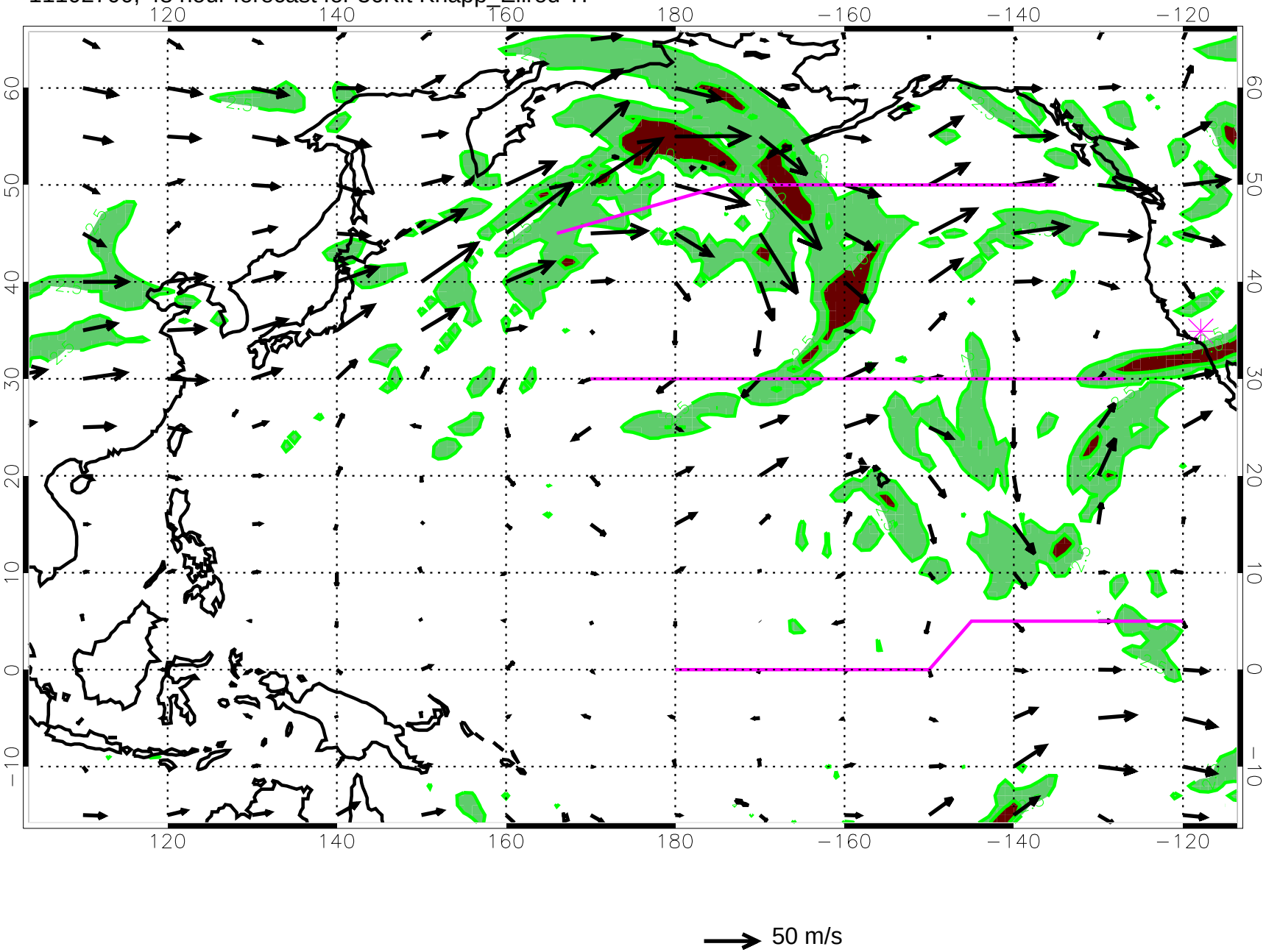

11102706, 54 hour forecast for 36Kft Knapp_Ellrod TI

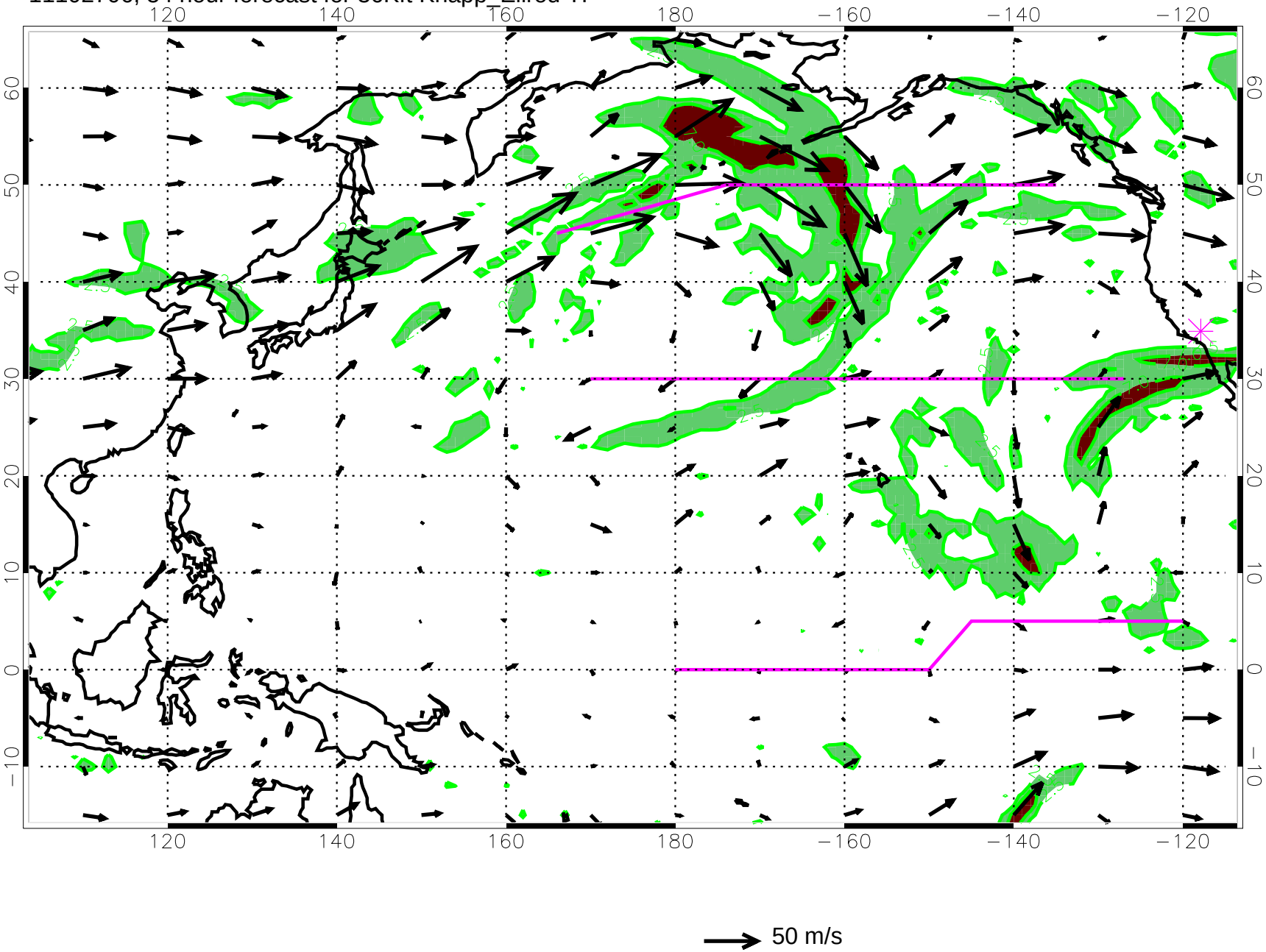

11102712, 60 hour forecast for 36Kft Knapp_Ellrod TI

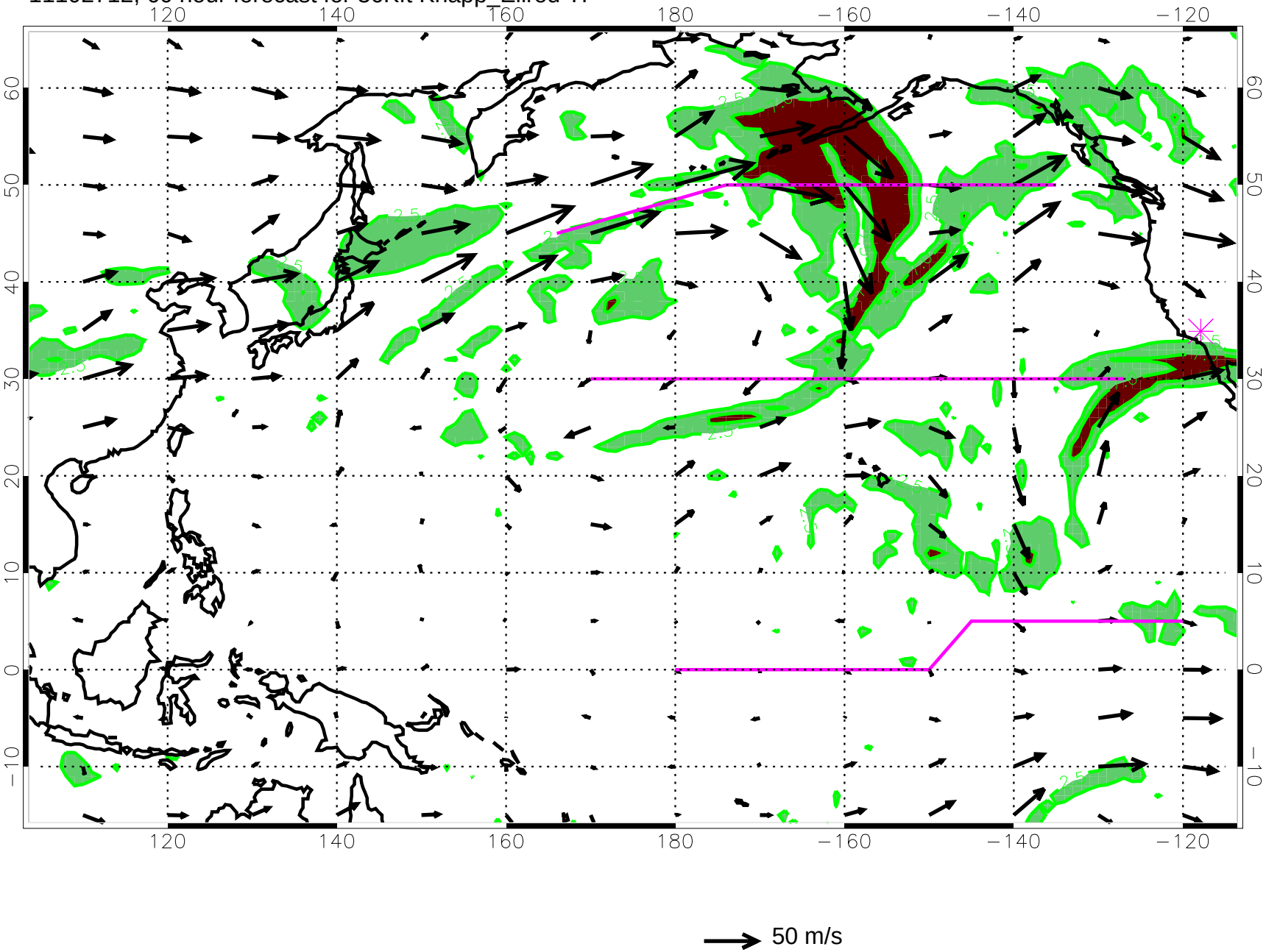

11102718, 66 hour forecast for 36Kft Knapp_Ellrod TI

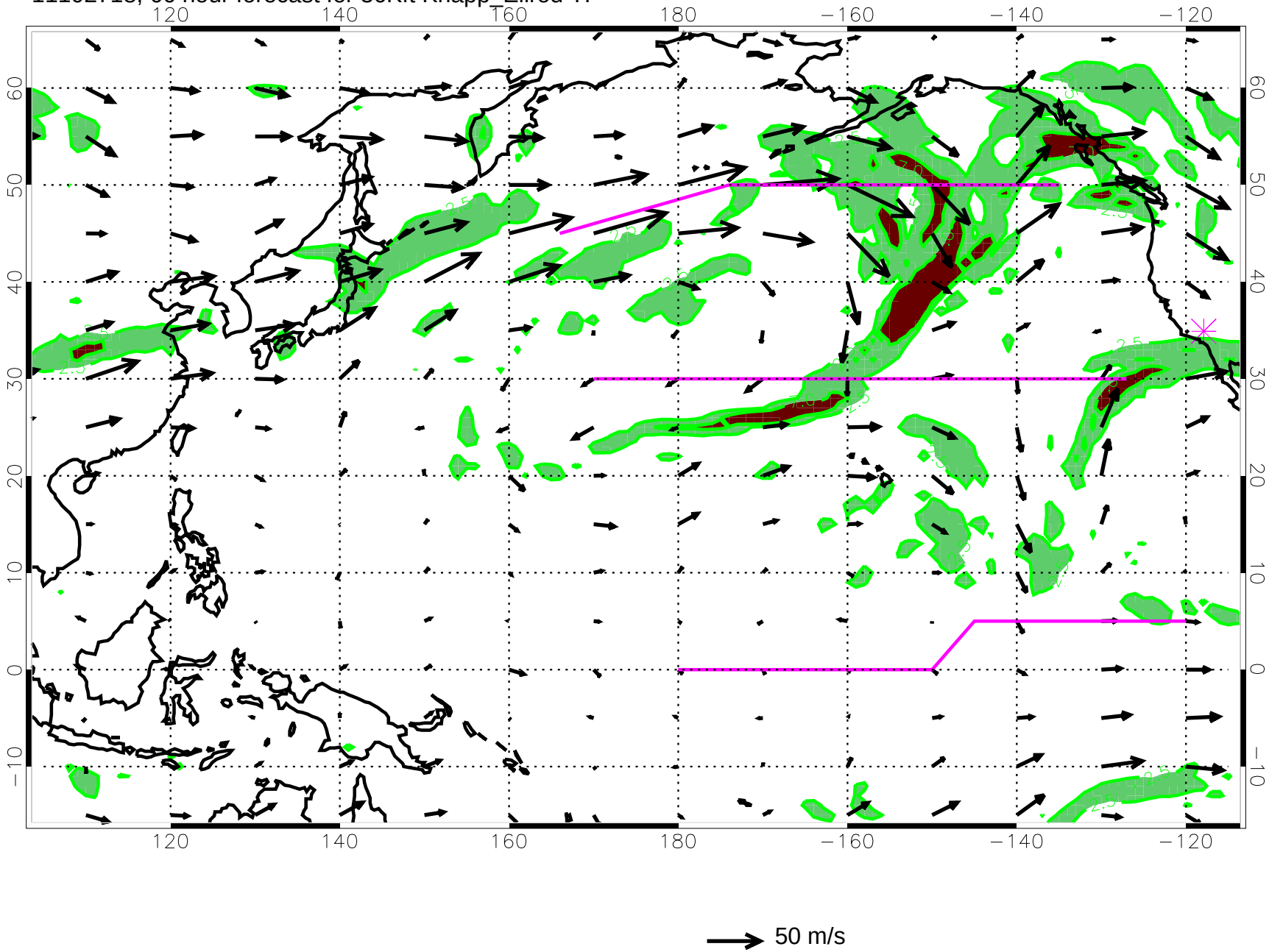

11102800, 72 hour forecast for 36Kft Knapp_Ellrod TI

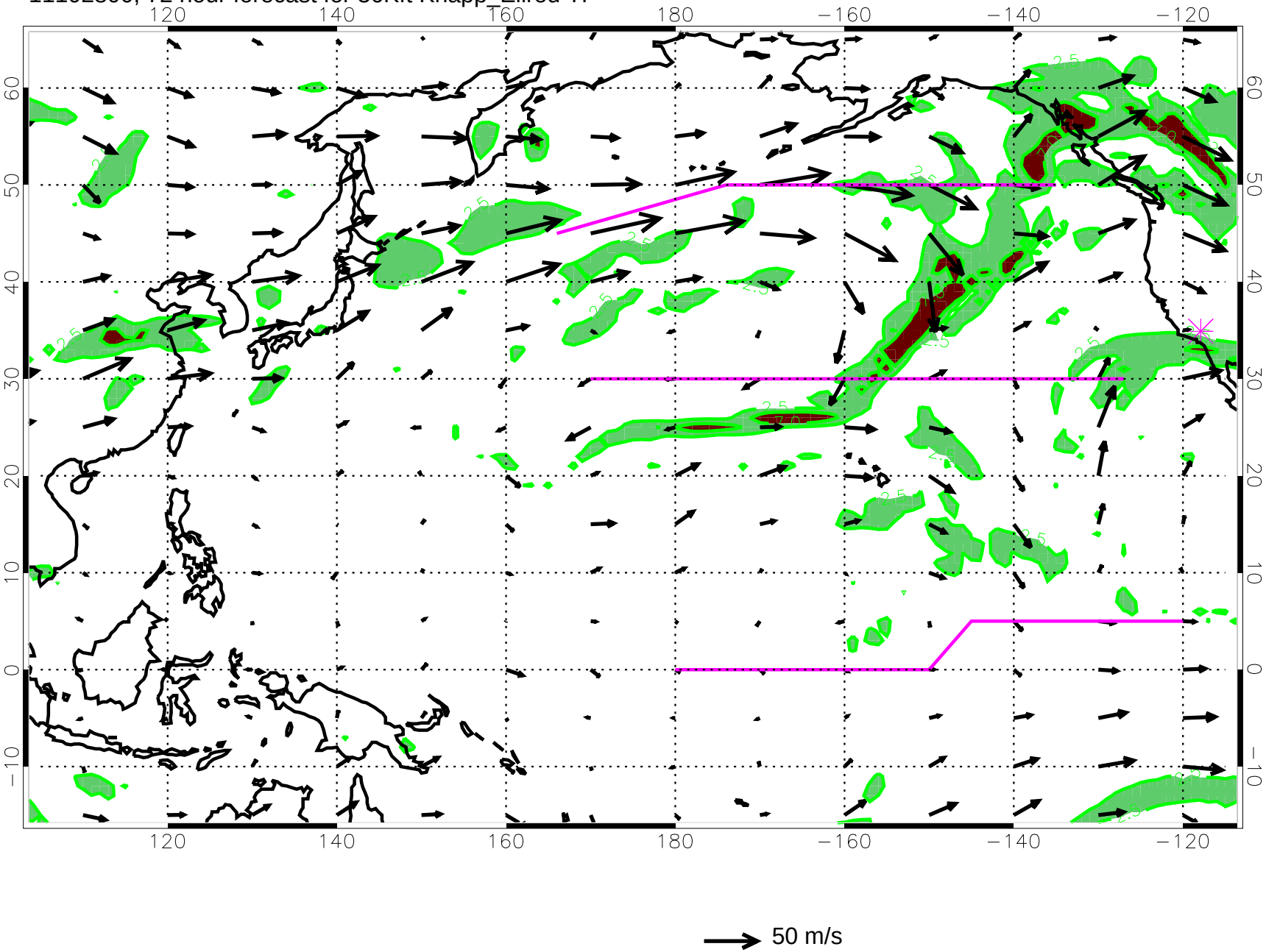

11102806, 78 hour forecast for 36Kft Knapp_Ellrod TI

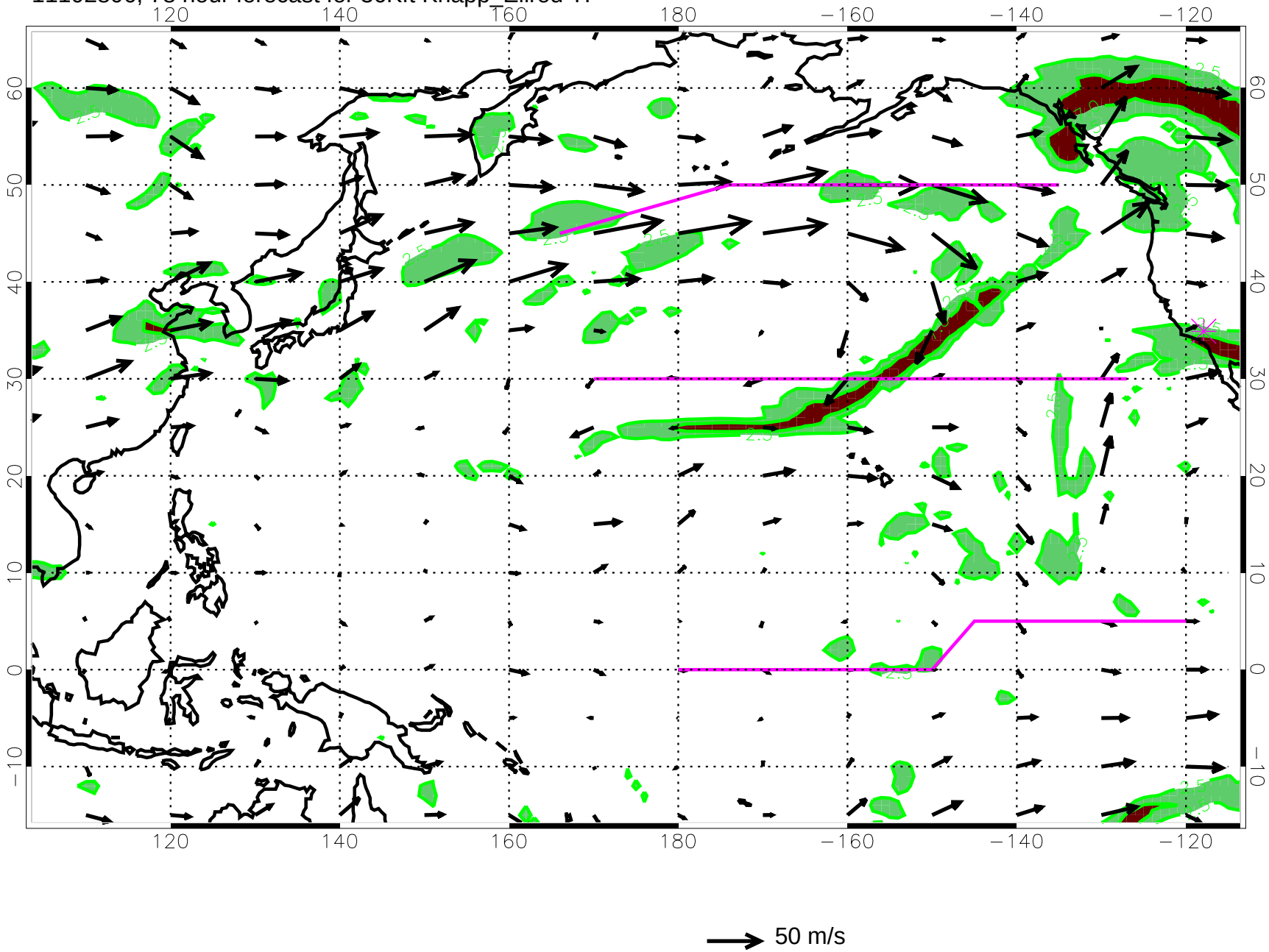

11102812, 84 hour forecast for 36Kft Knapp_Ellrod TI

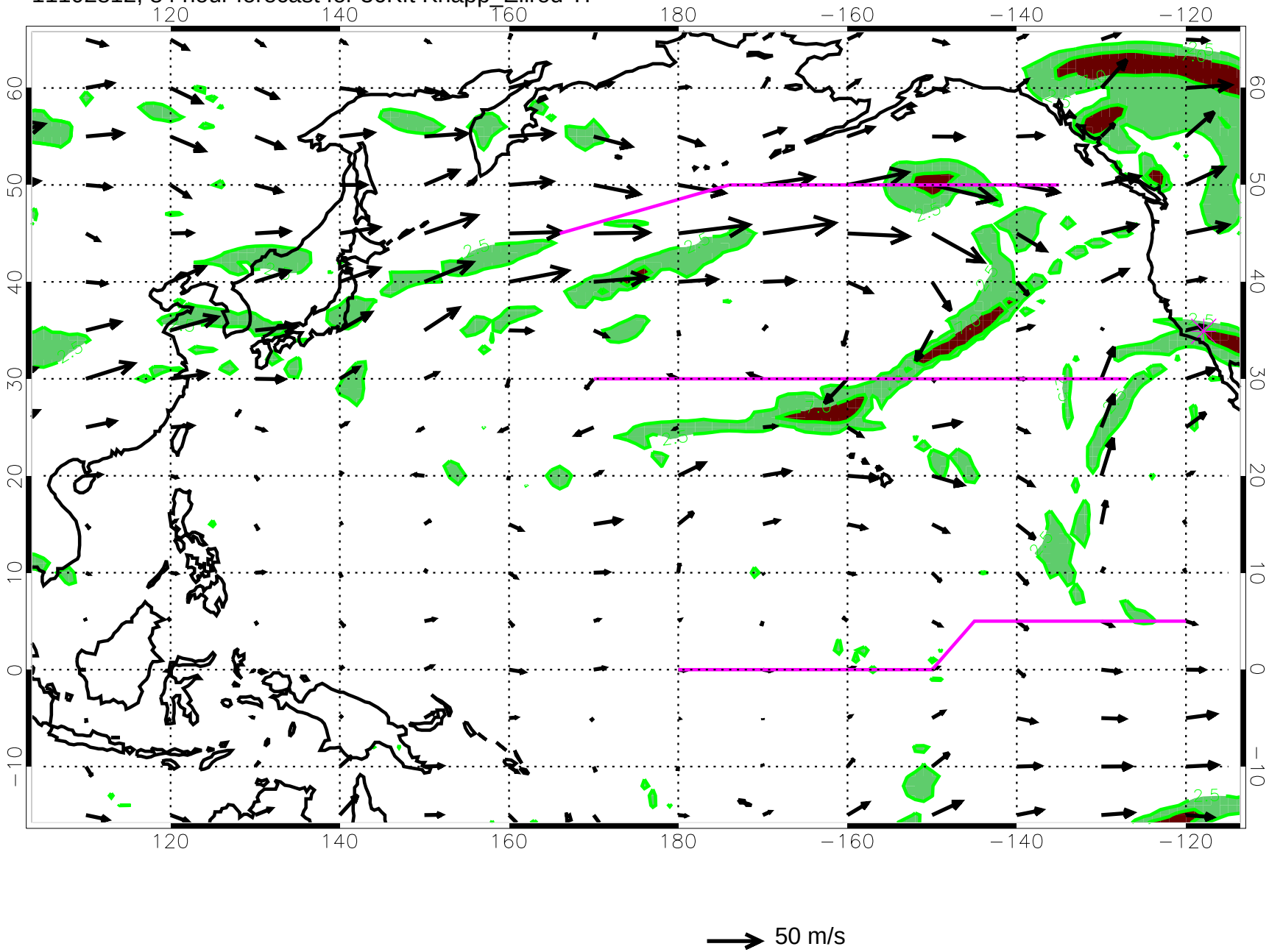

11102818, 90 hour forecast for 36Kft Knapp_Ellrod TI

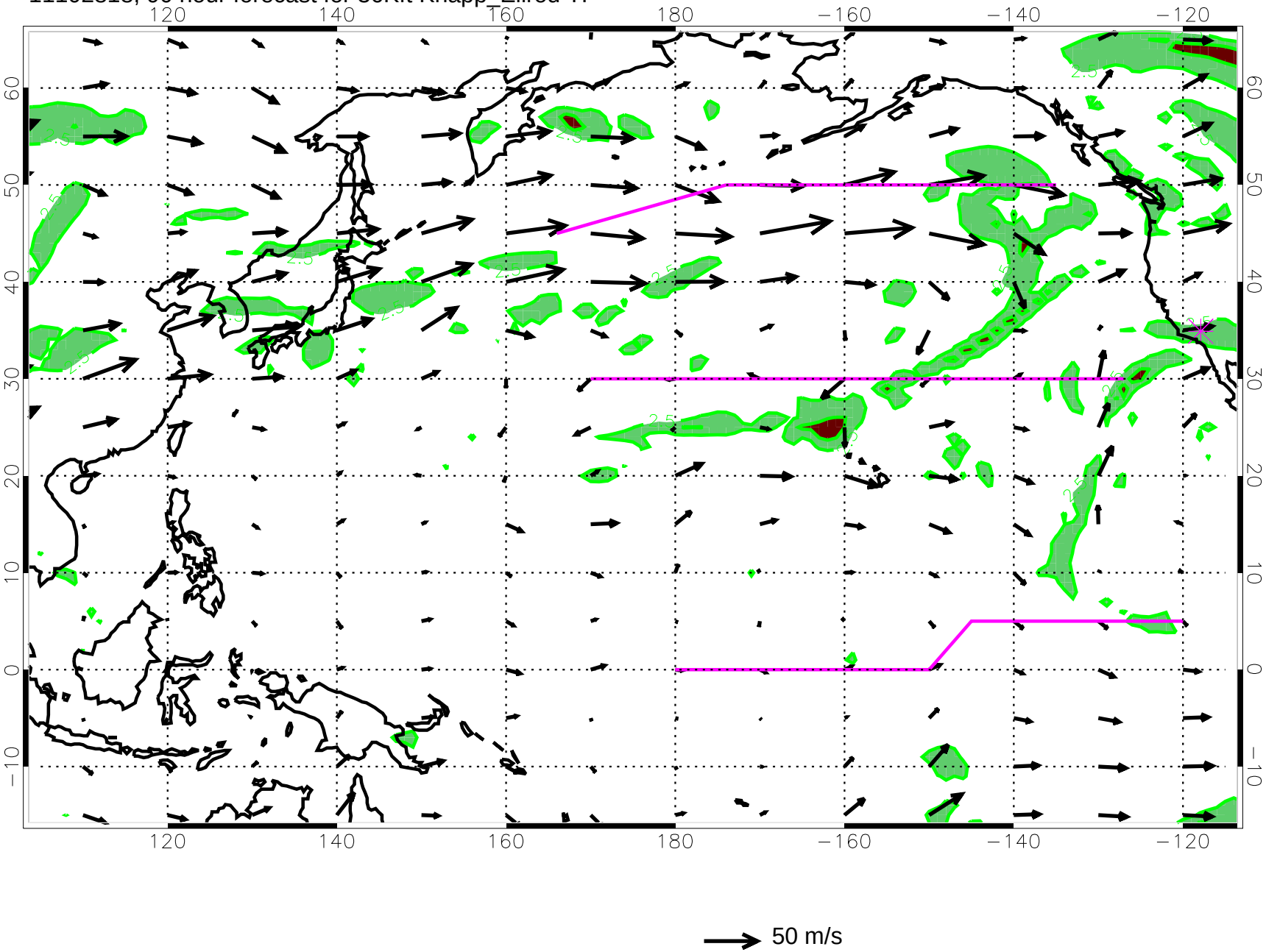

11102900, 96 hour forecast for 36Kft Knapp_Ellrod TI

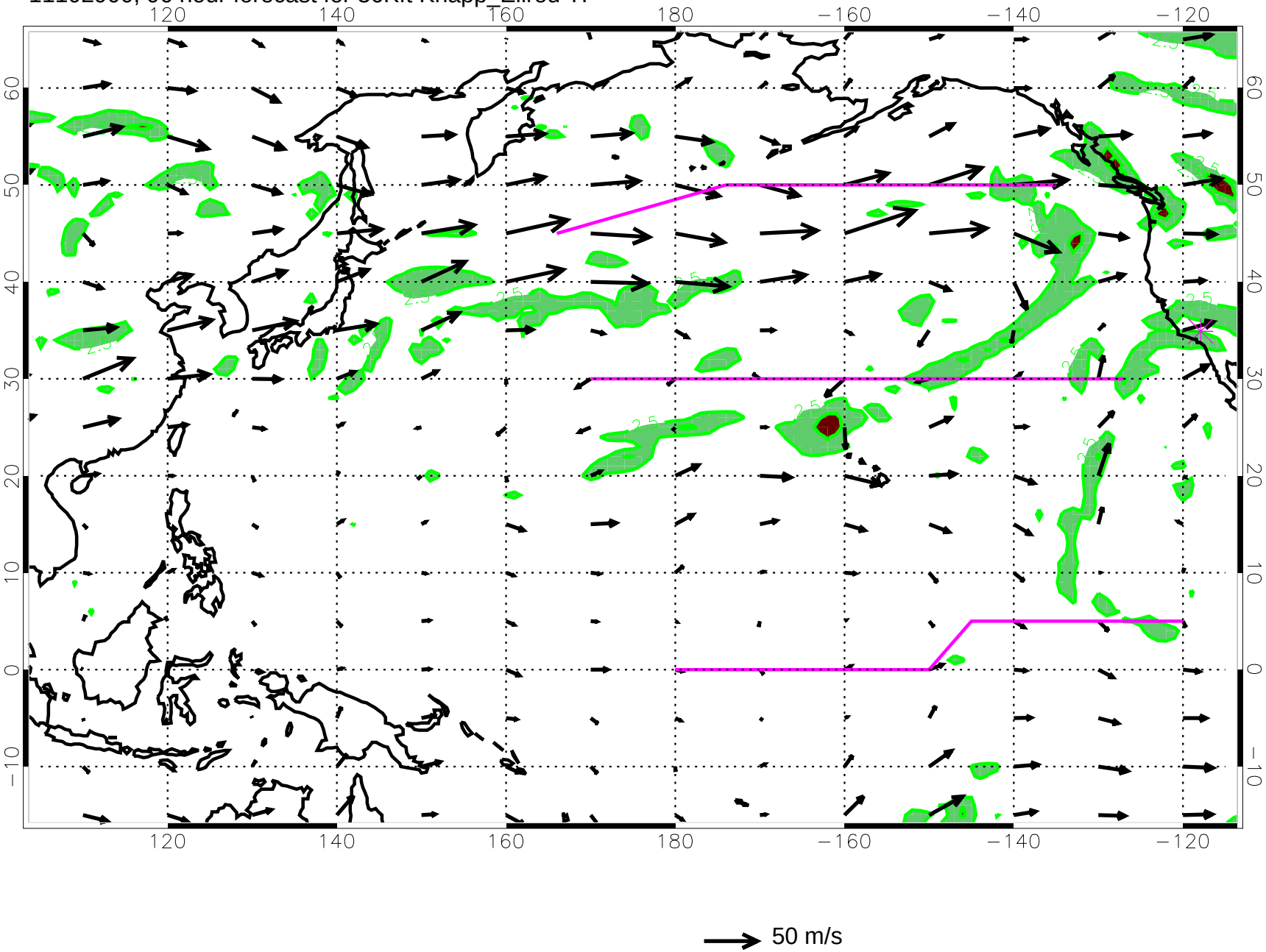

11102906, 102 hour forecast for 36Kft Knapp_Ellrod TI

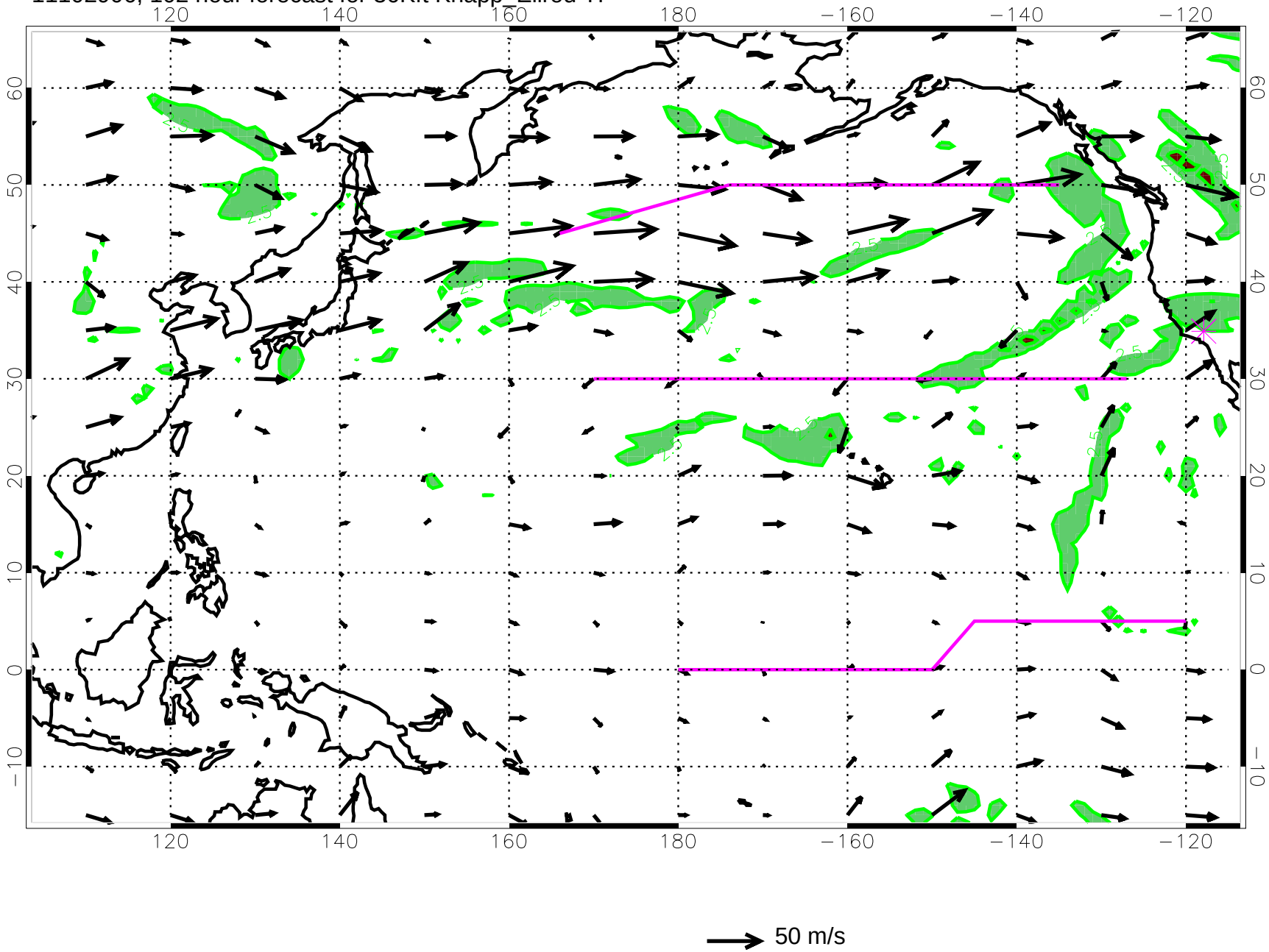

11102912, 108 hour forecast for 36Kft Knapp_Ellrod TI

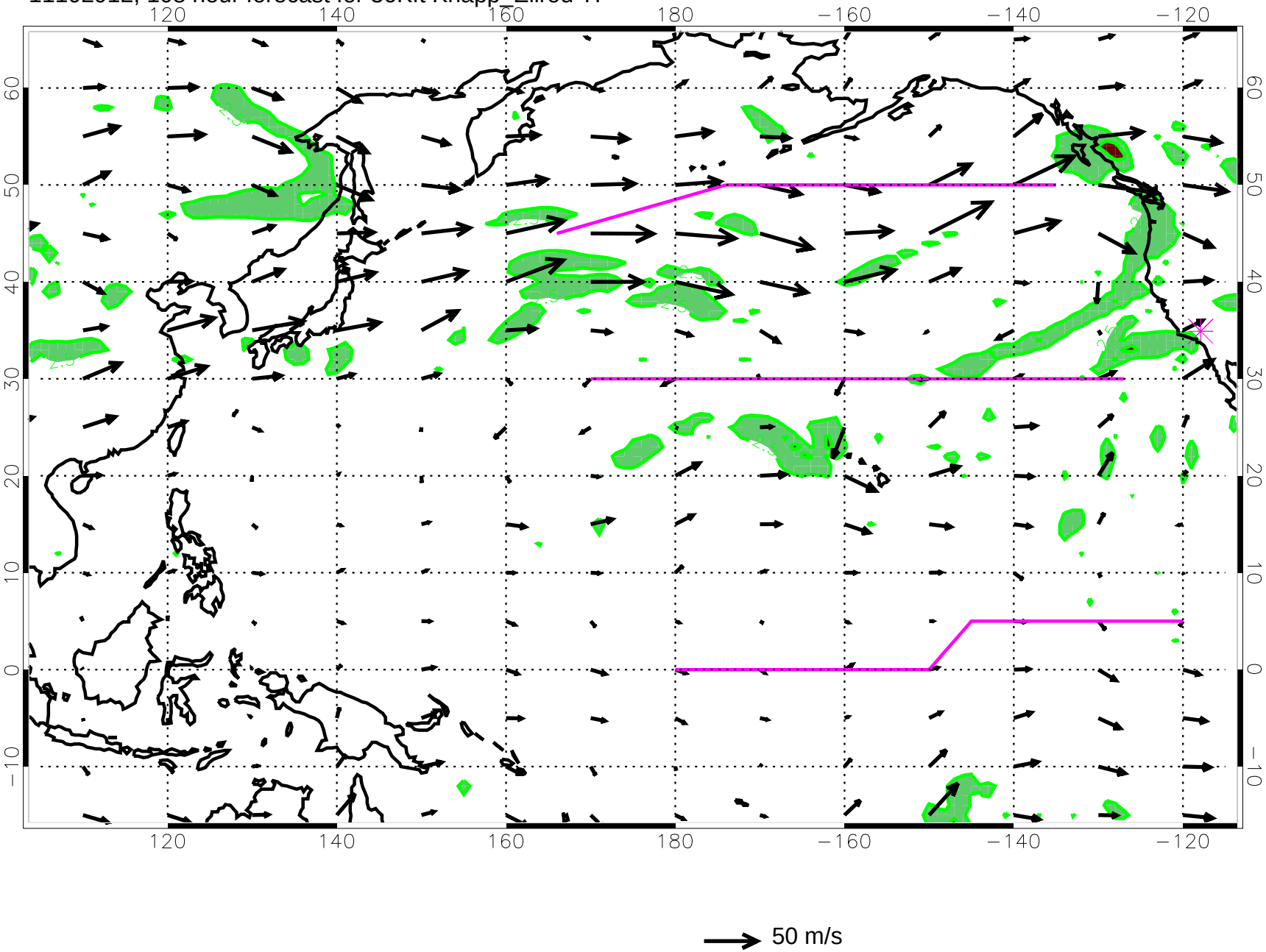

11102918, 114 hour forecast for 36Kft Knapp_Ellrod TI

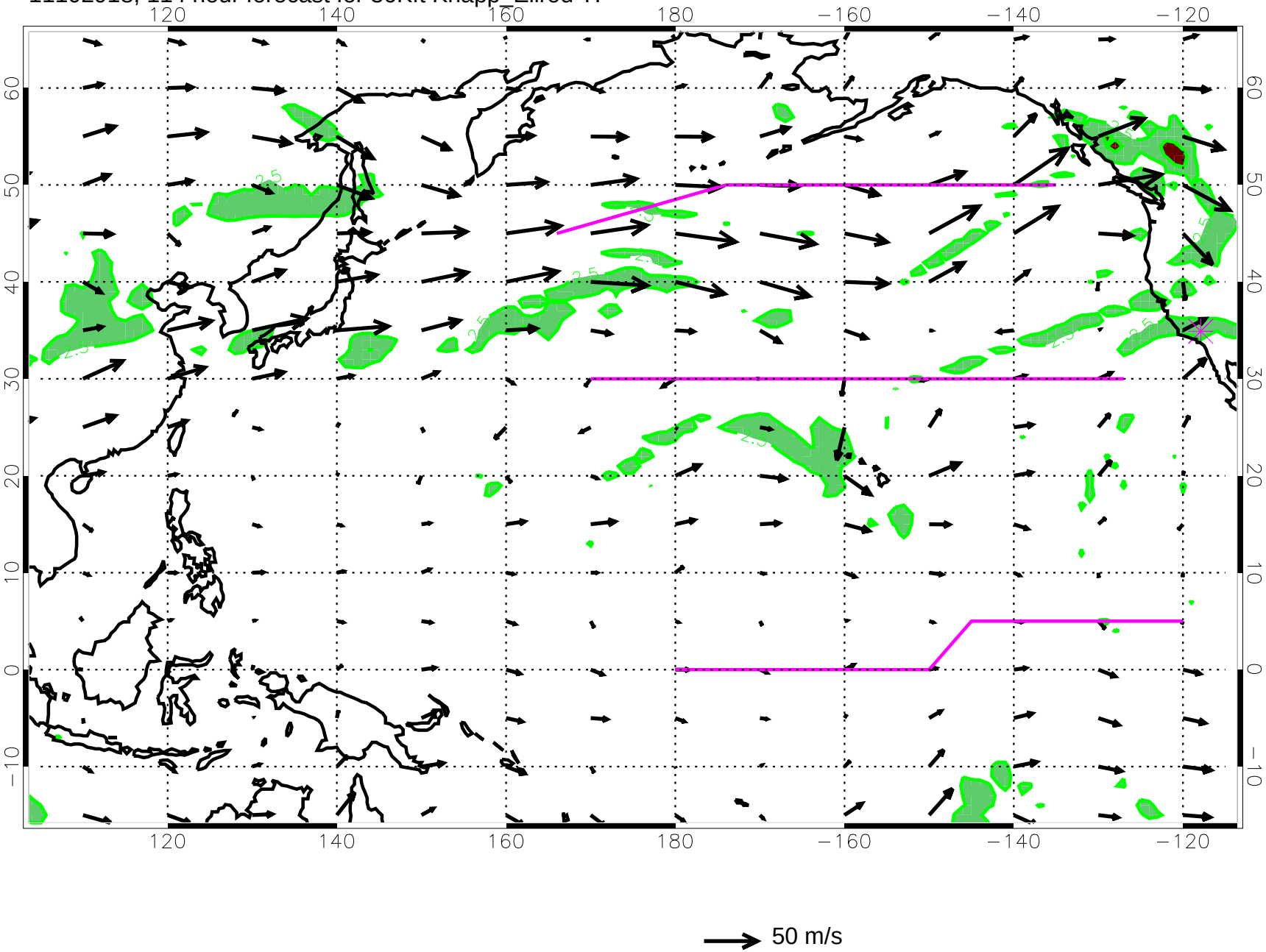
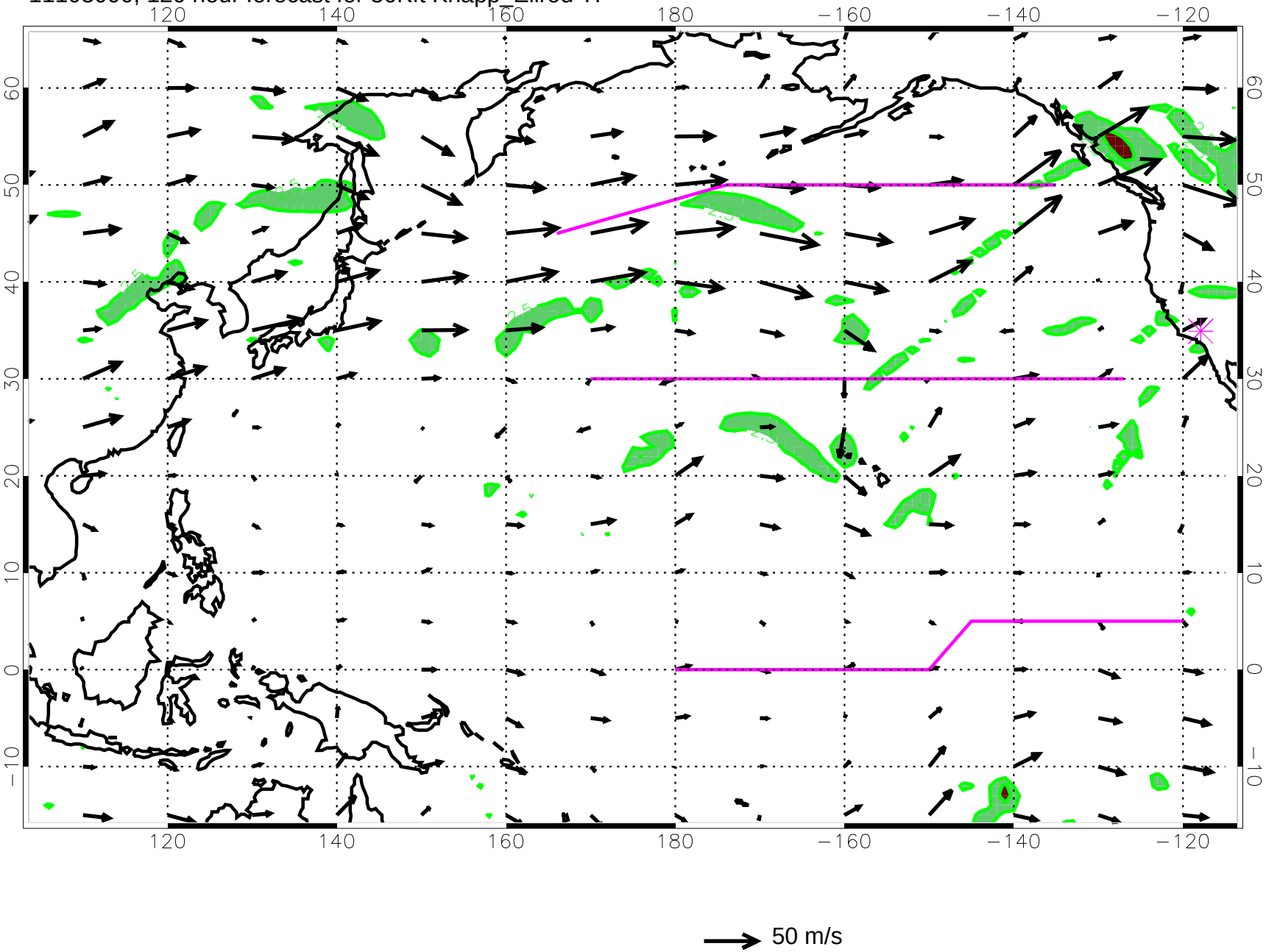
11103000, 120 hour forecast for 36Kft Knapp_Ellrod TI