11101712, 12 hour forecast for 36Kft Knapp_Ellrod TI

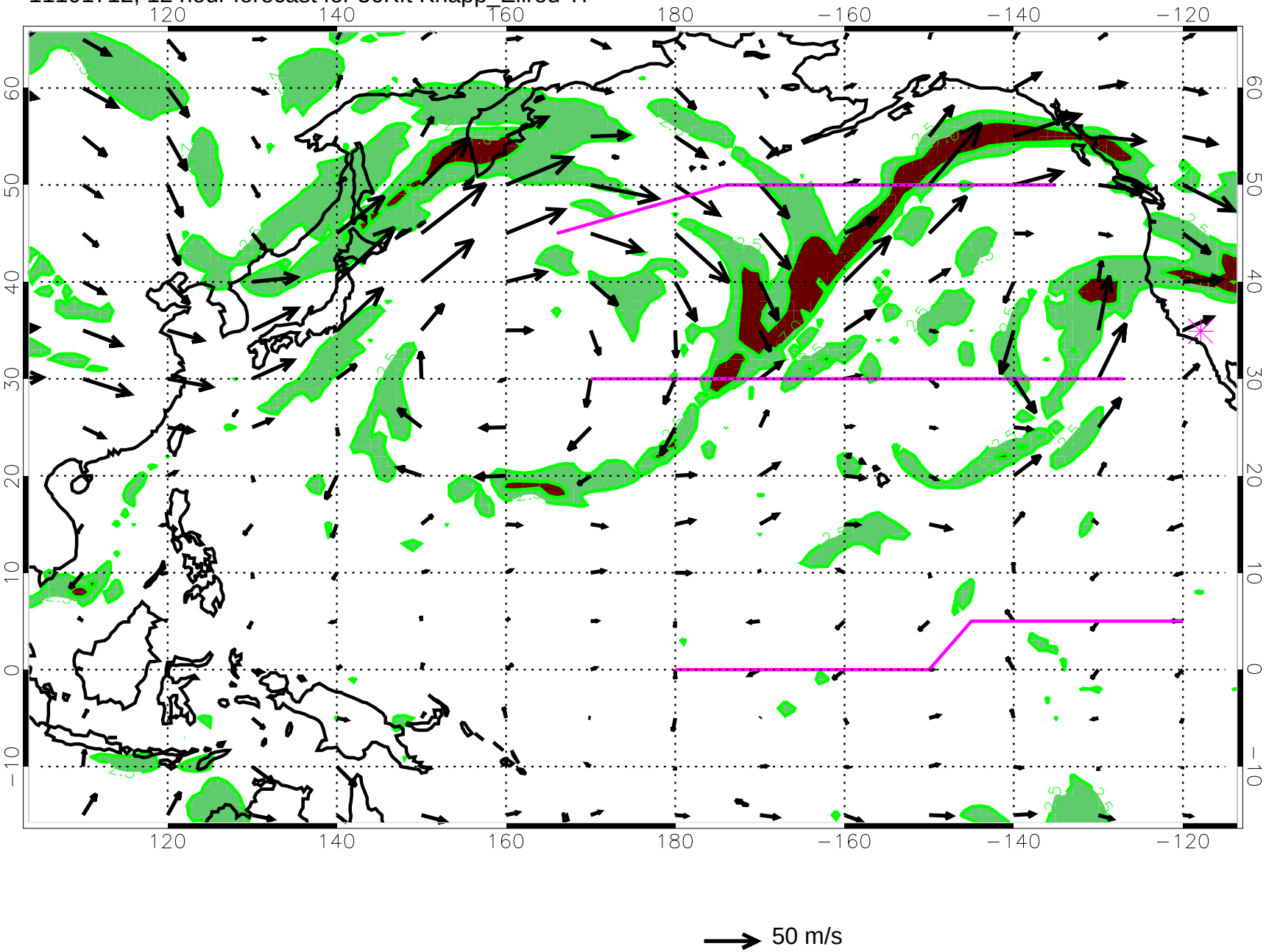

11101718, 18 hour forecast for 36Kft Knapp_Ellrod TI

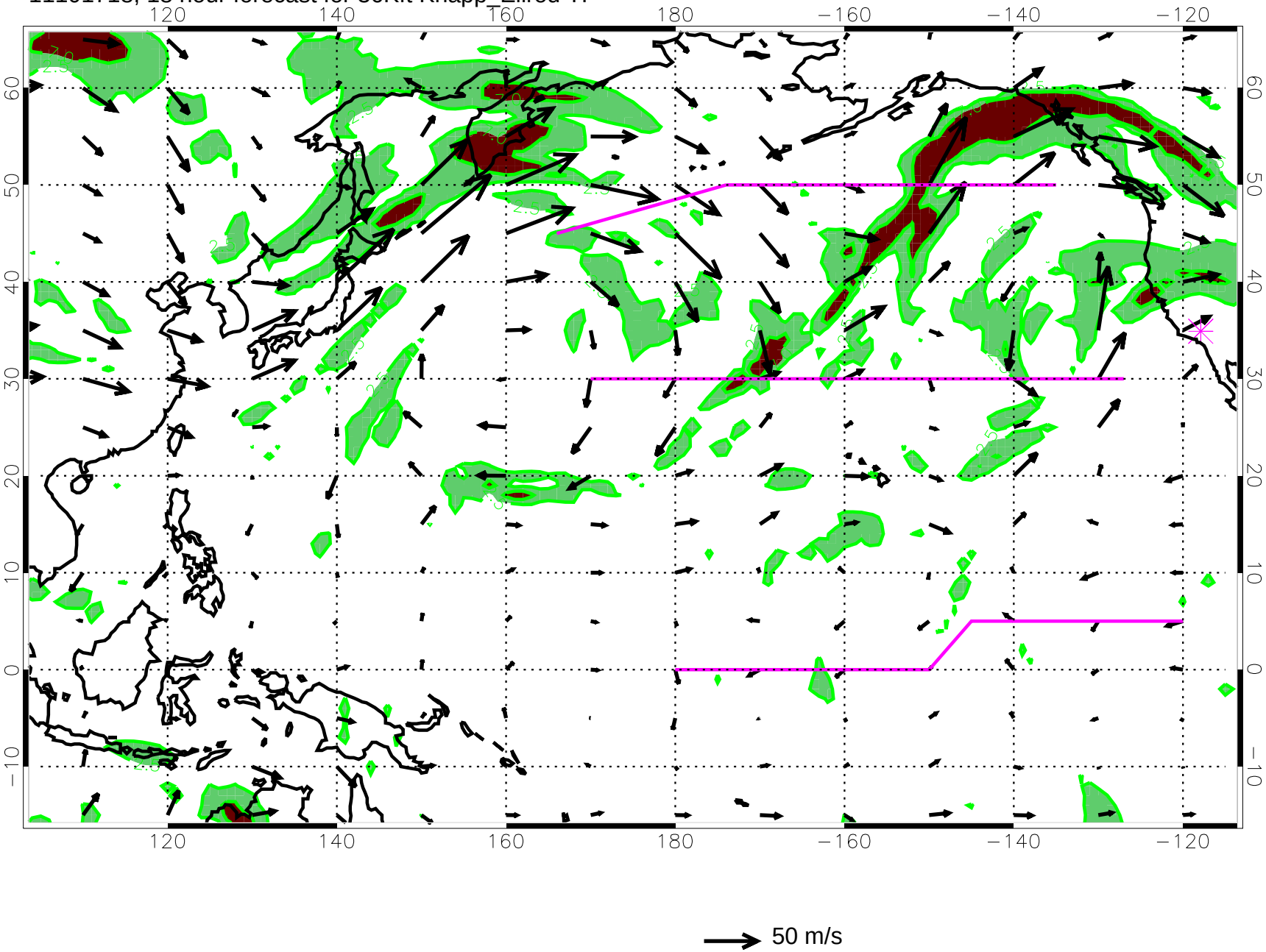

11101800, 24 hour forecast for 36Kft Knapp_Ellrod TI

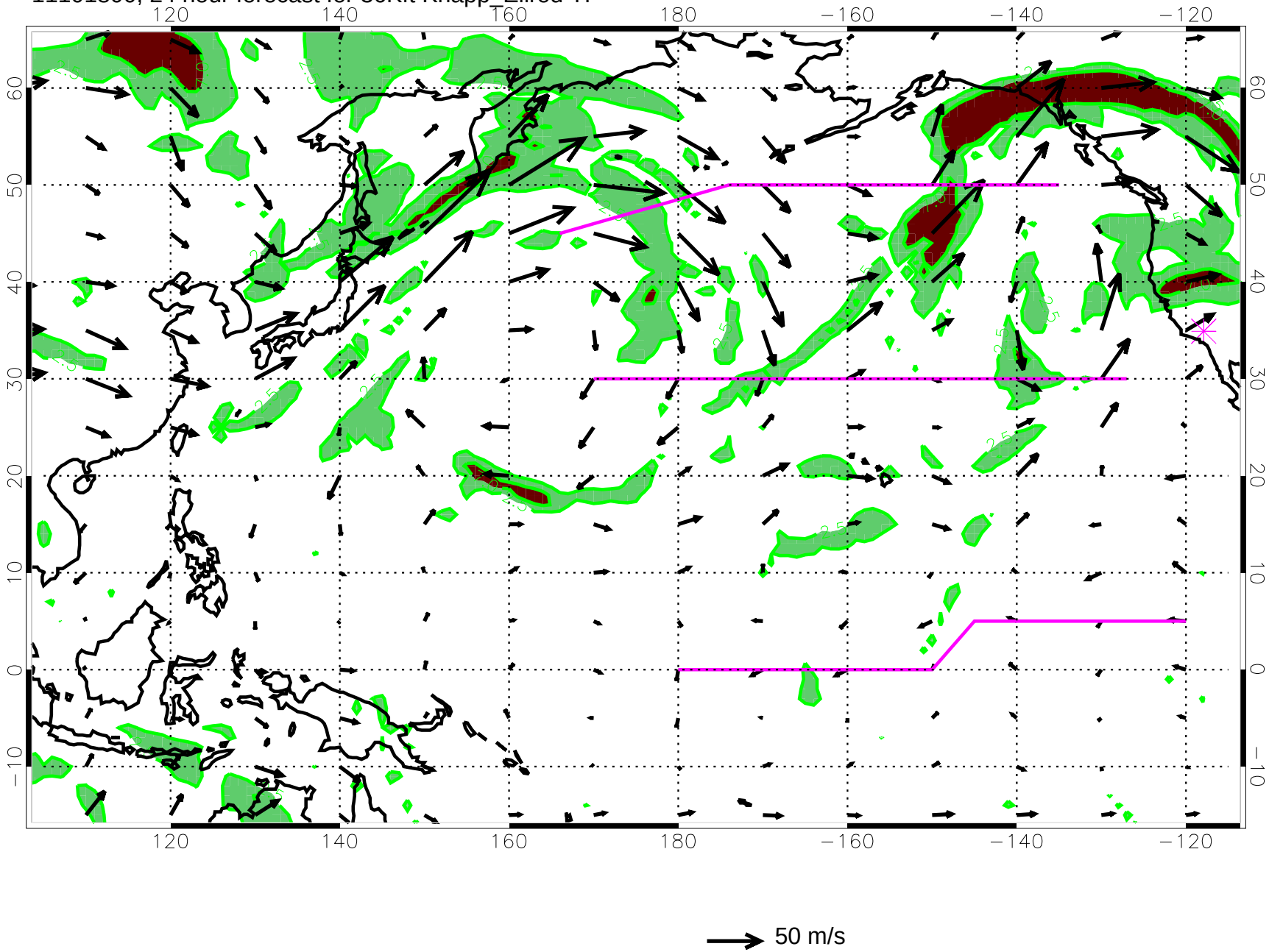

11101806, 30 hour forecast for 36Kft Knapp_Ellrod TI

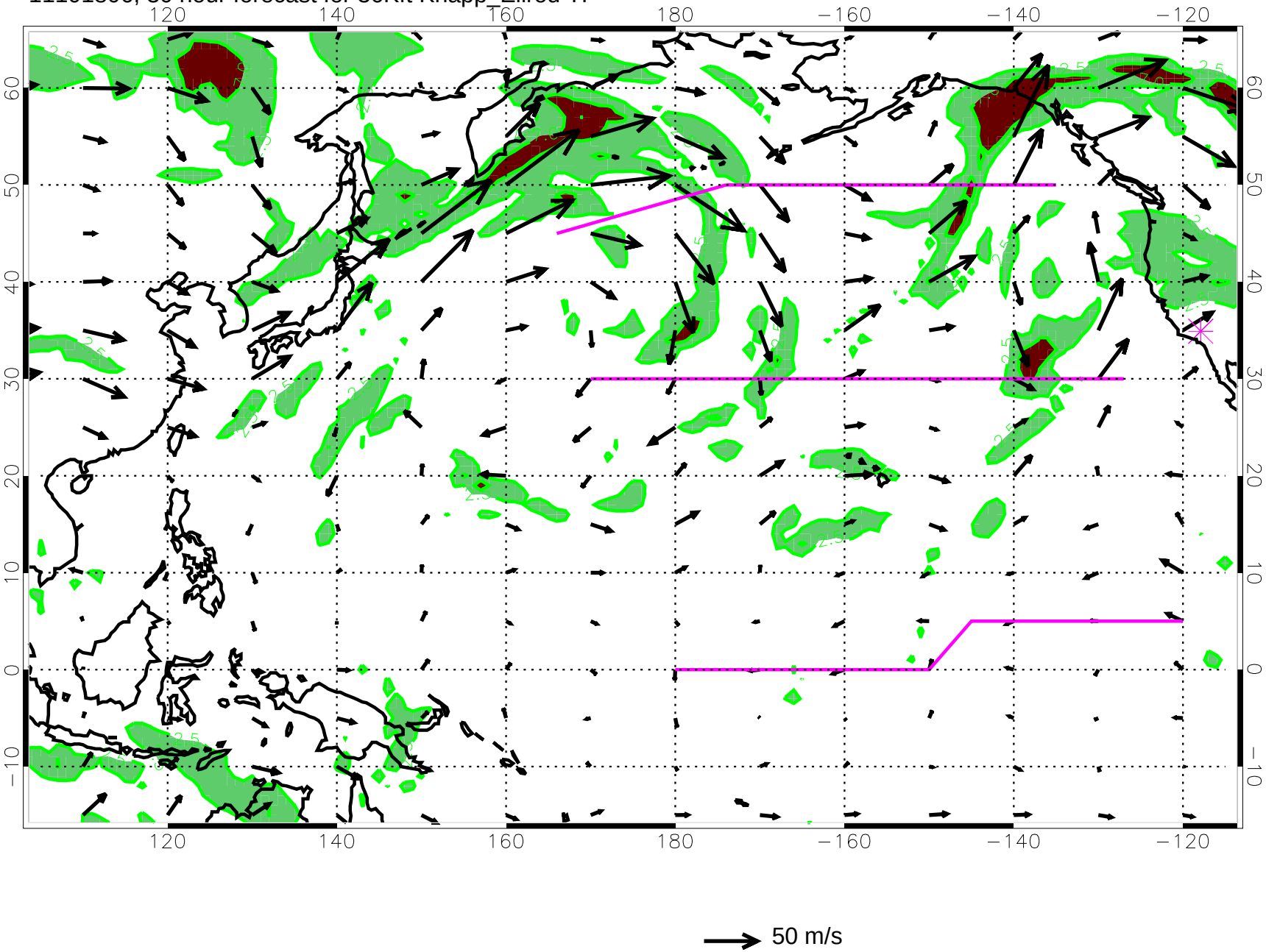

11101812, 36 hour forecast for 36Kft Knapp_Ellrod TI

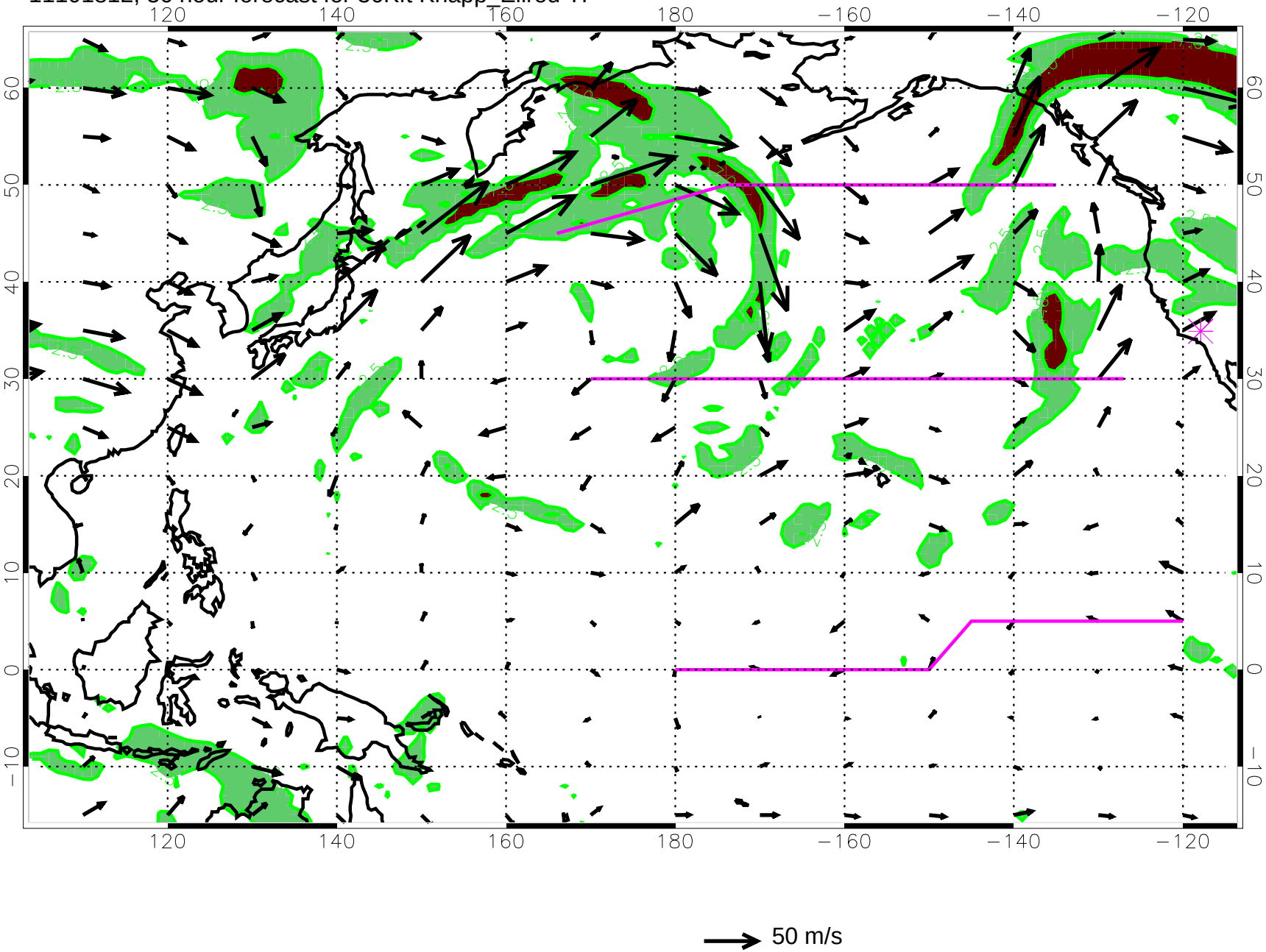

11101818, 42 hour forecast for 36Kft Knapp_Ellrod TI

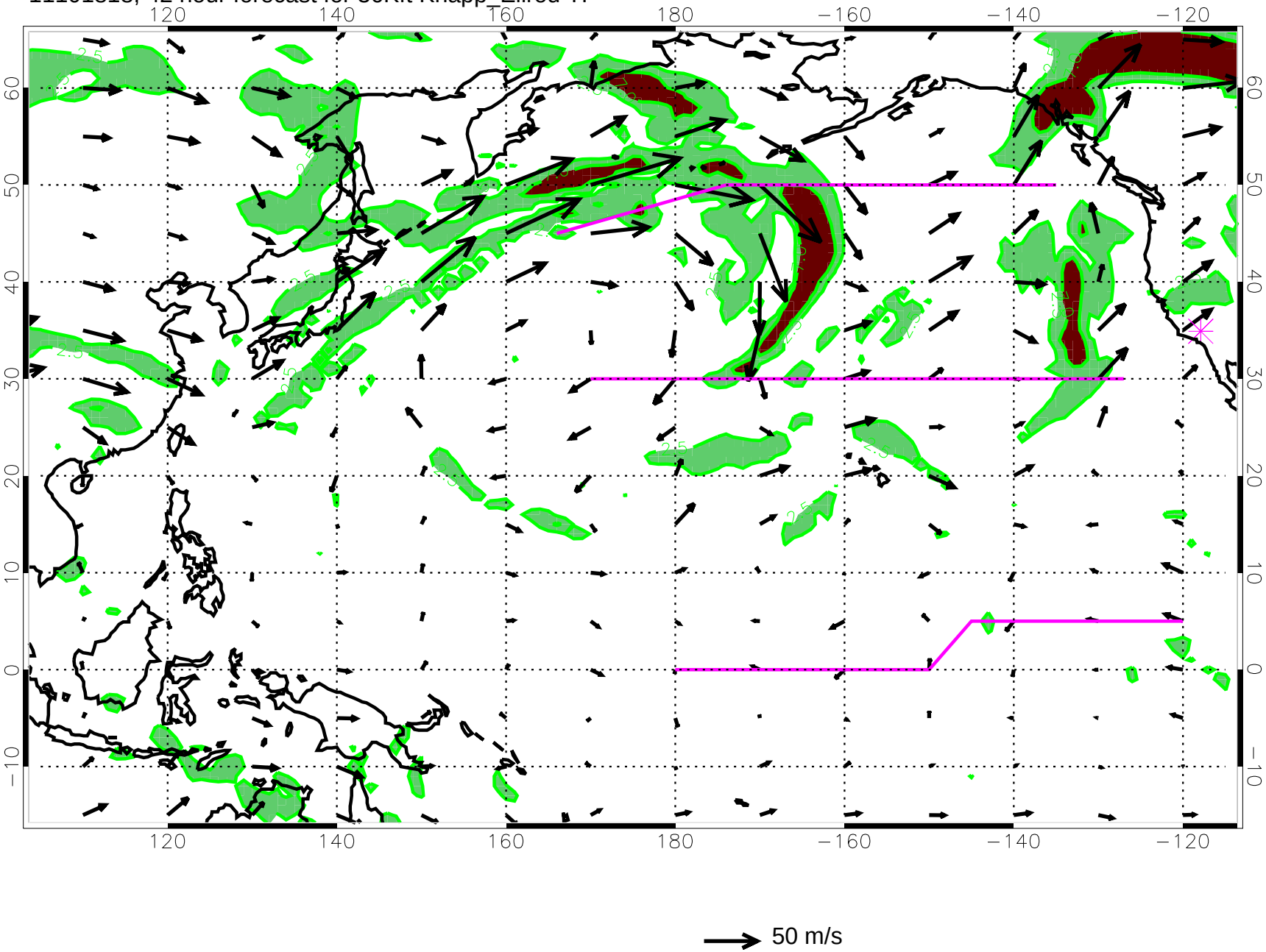

11101900, 48 hour forecast for 36Kft Knapp_Ellrod TI

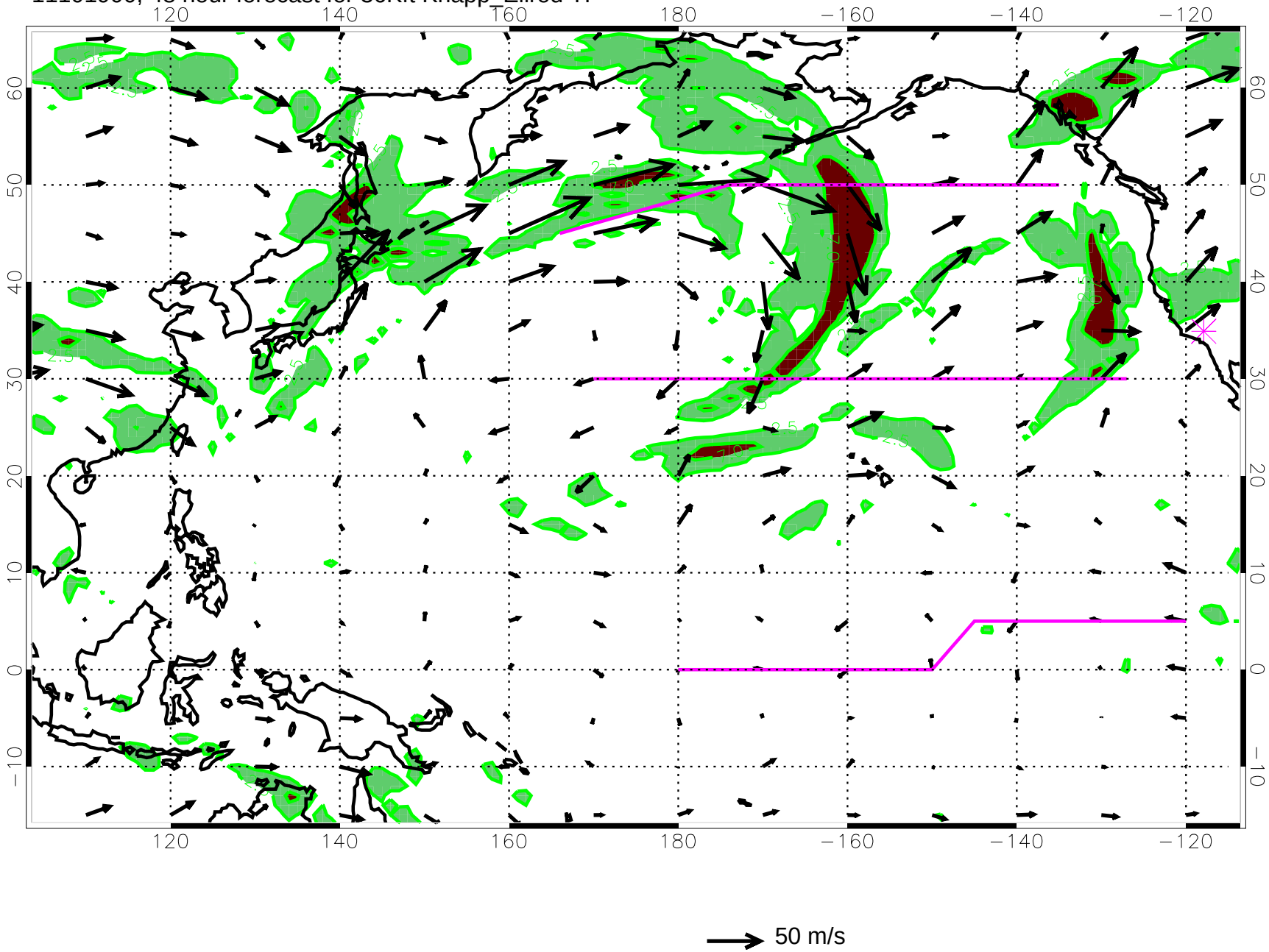

11101906, 54 hour forecast for 36Kft Knapp_Ellrod TI

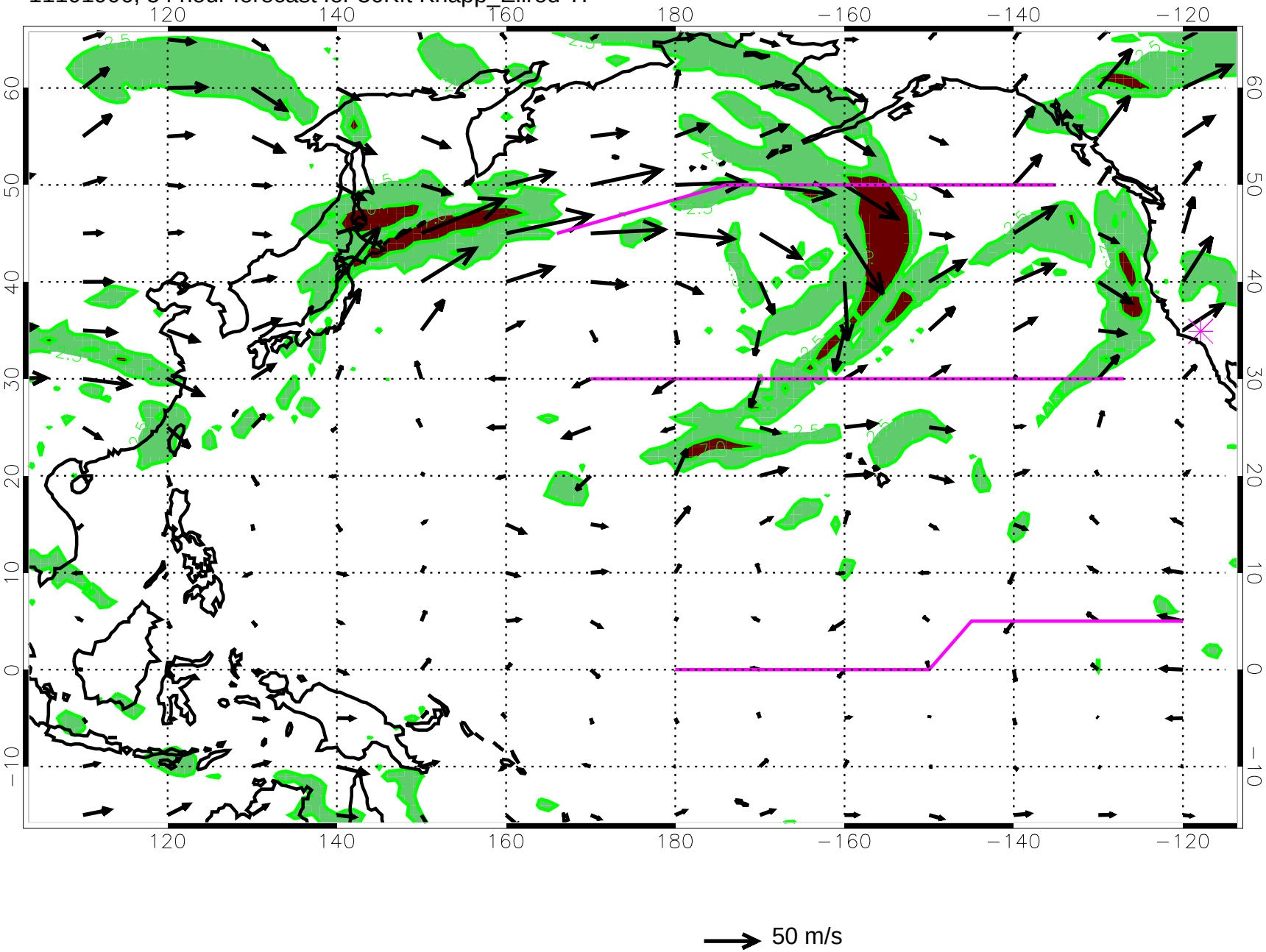

11101912, 60 hour forecast for 36Kft Knapp_Ellrod TI

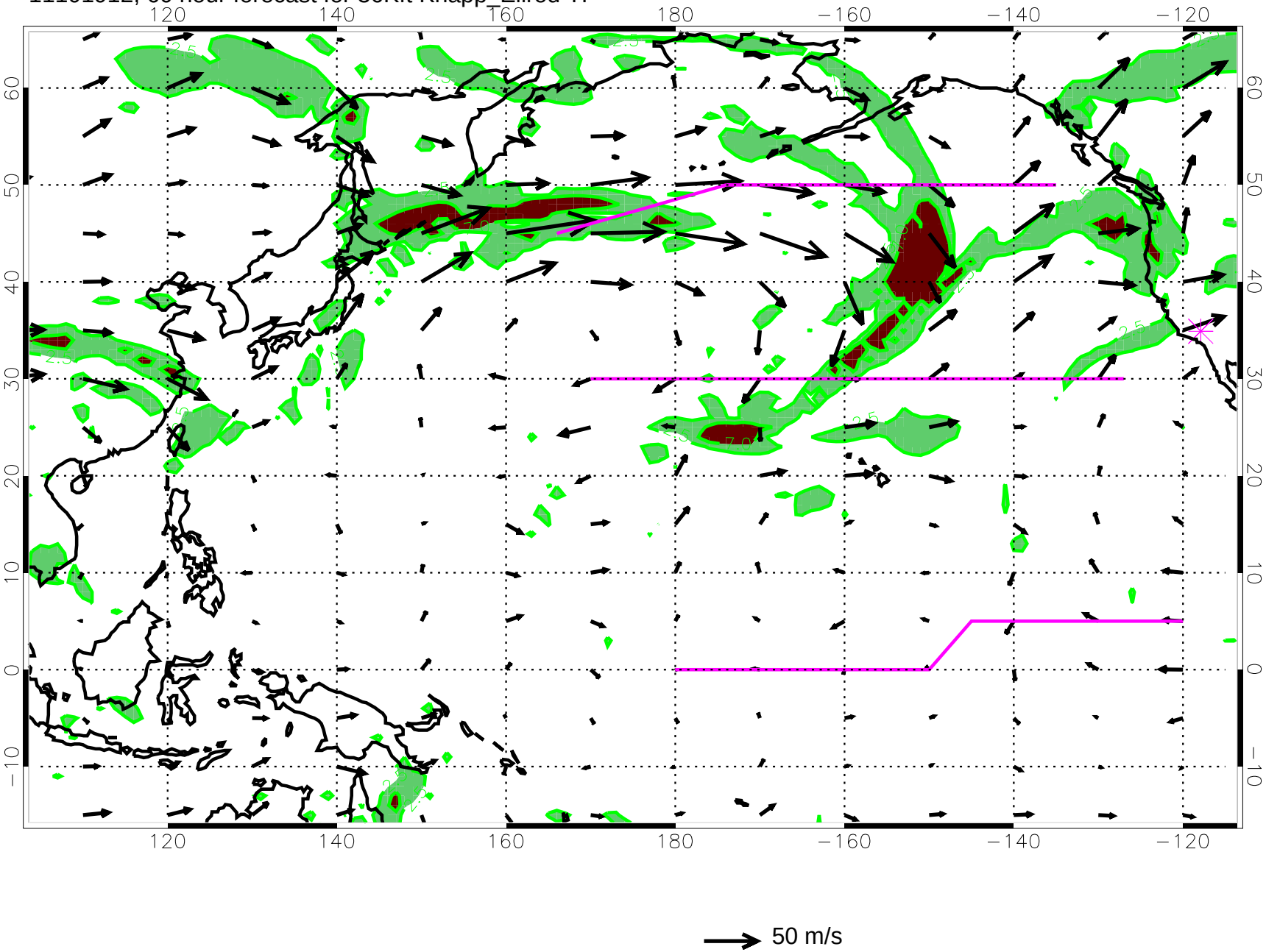

11101918, 66 hour forecast for 36Kft Knapp_Ellrod TI

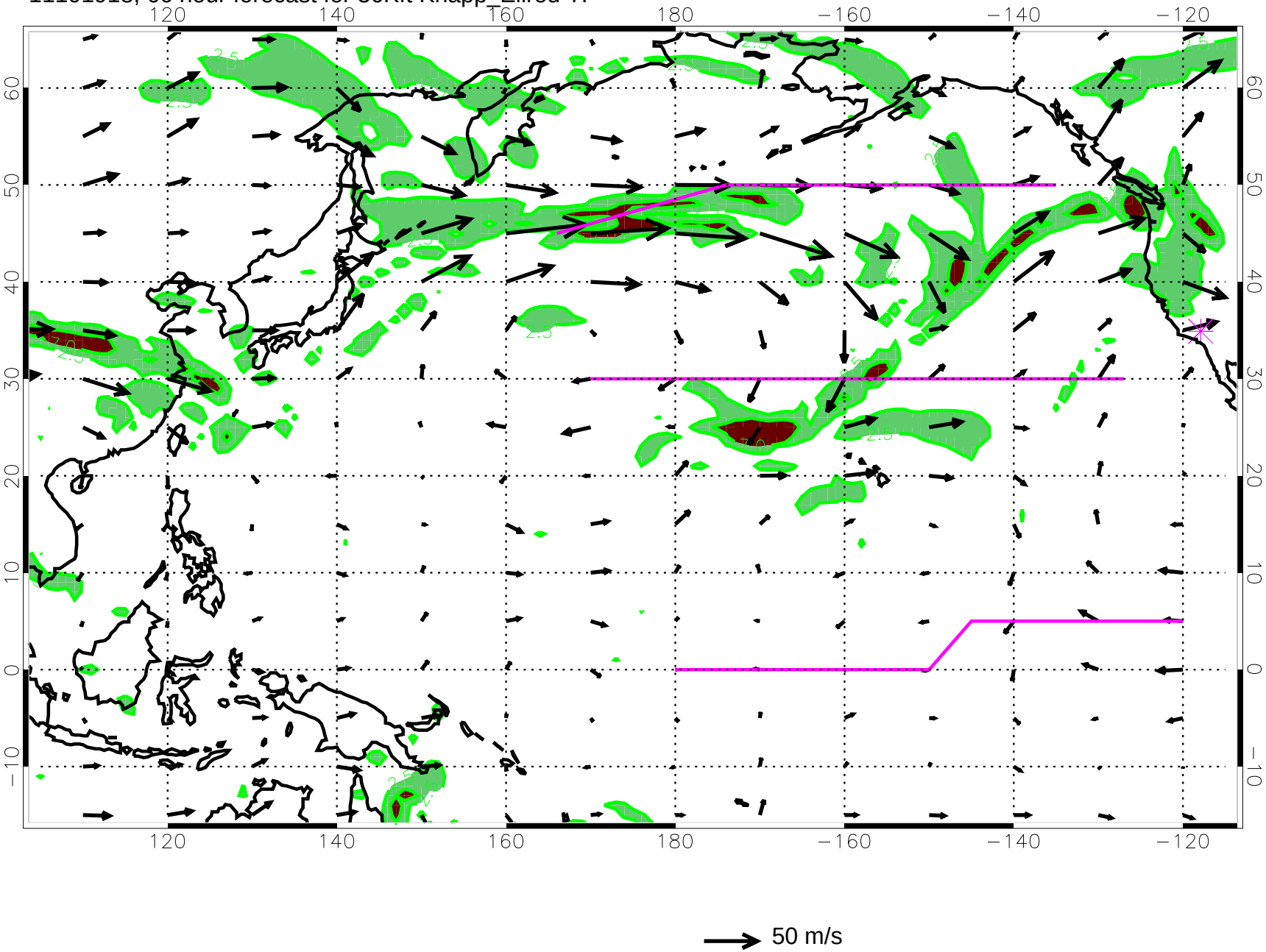

11102000, 72 hour forecast for 36Kft Knapp_Ellrod TI

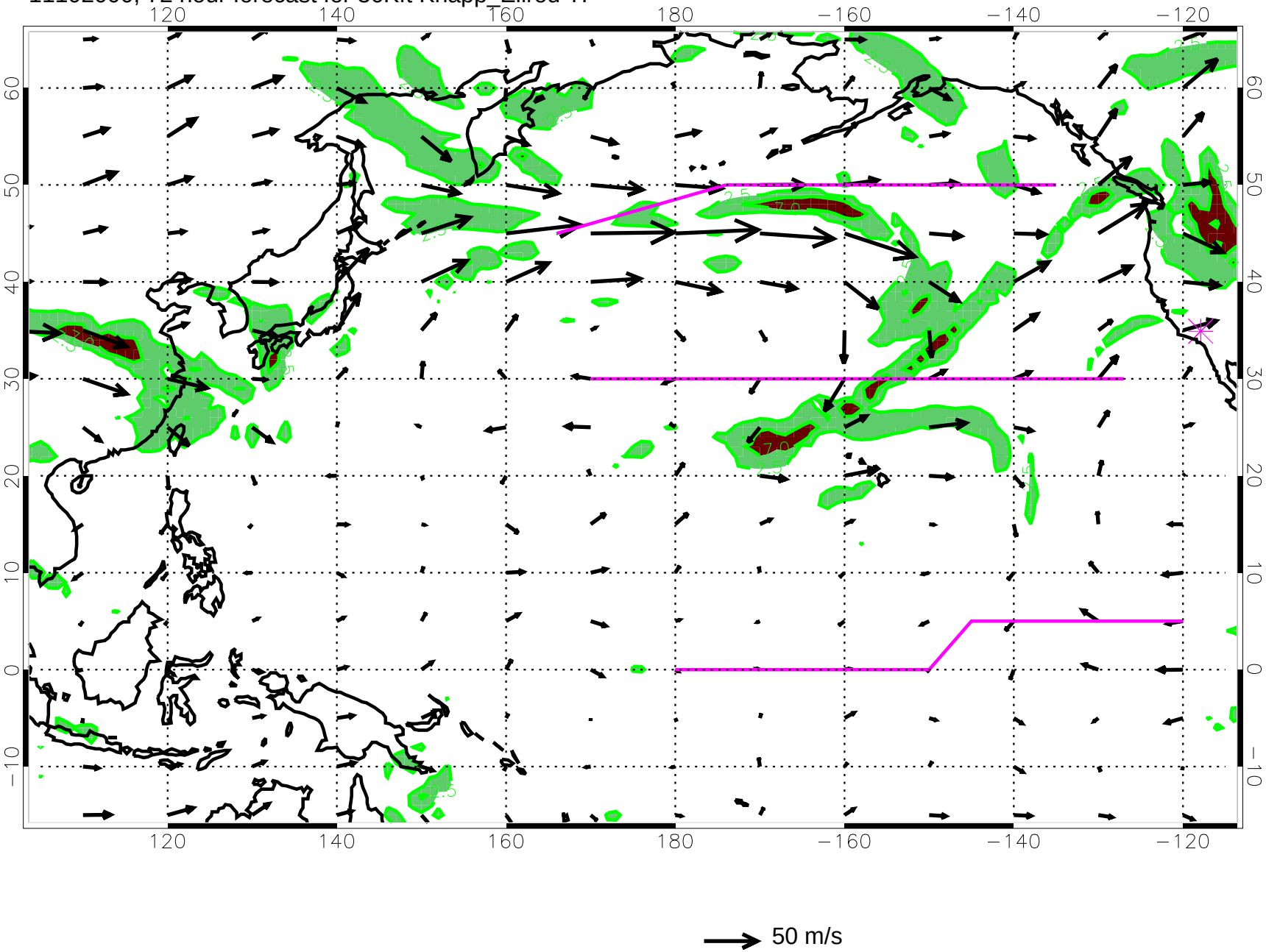

11102006, 78 hour forecast for 36Kft Knapp_Ellrod TI

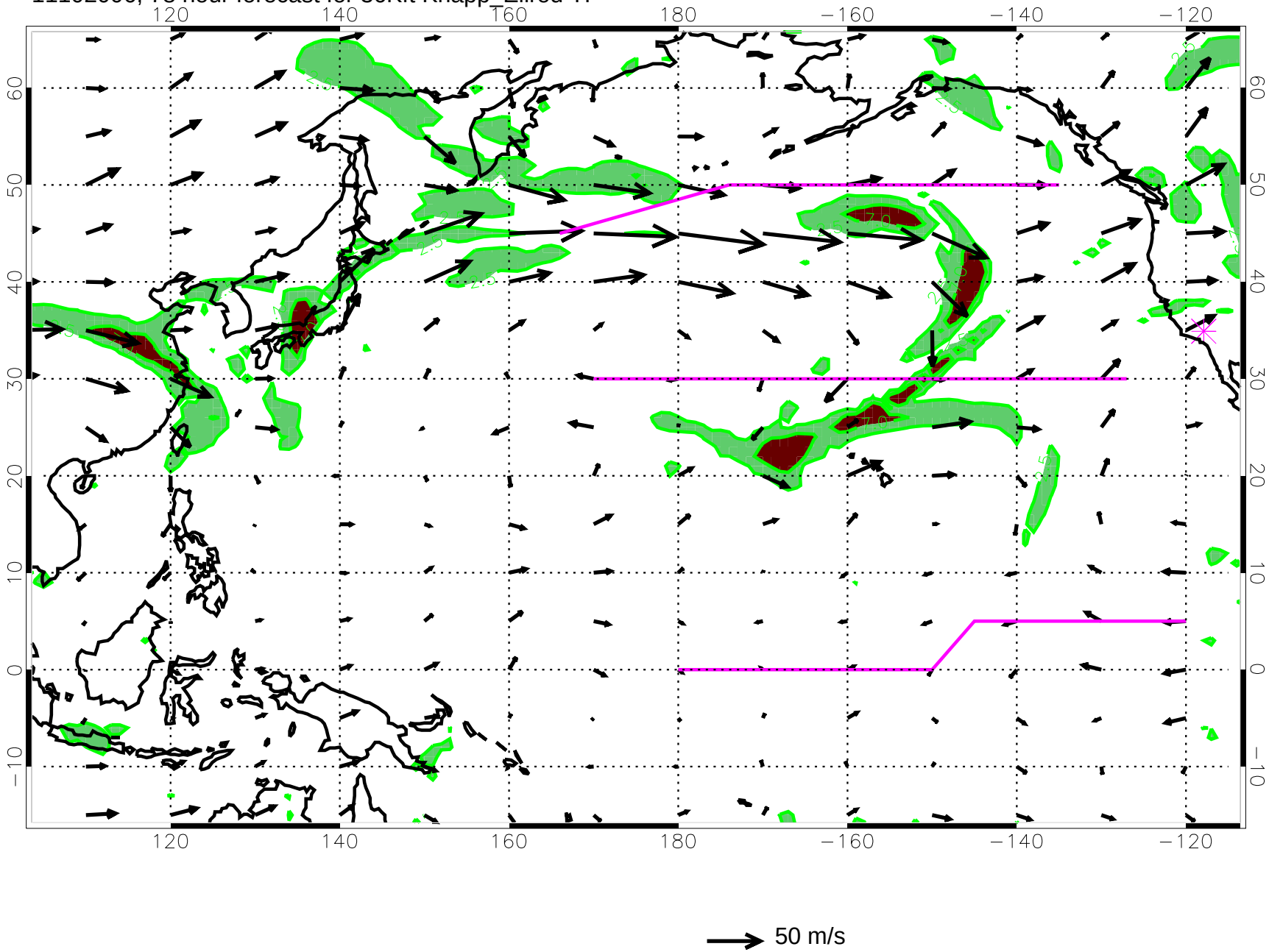

11102012, 84 hour forecast for 36Kft Knapp_Ellrod TI

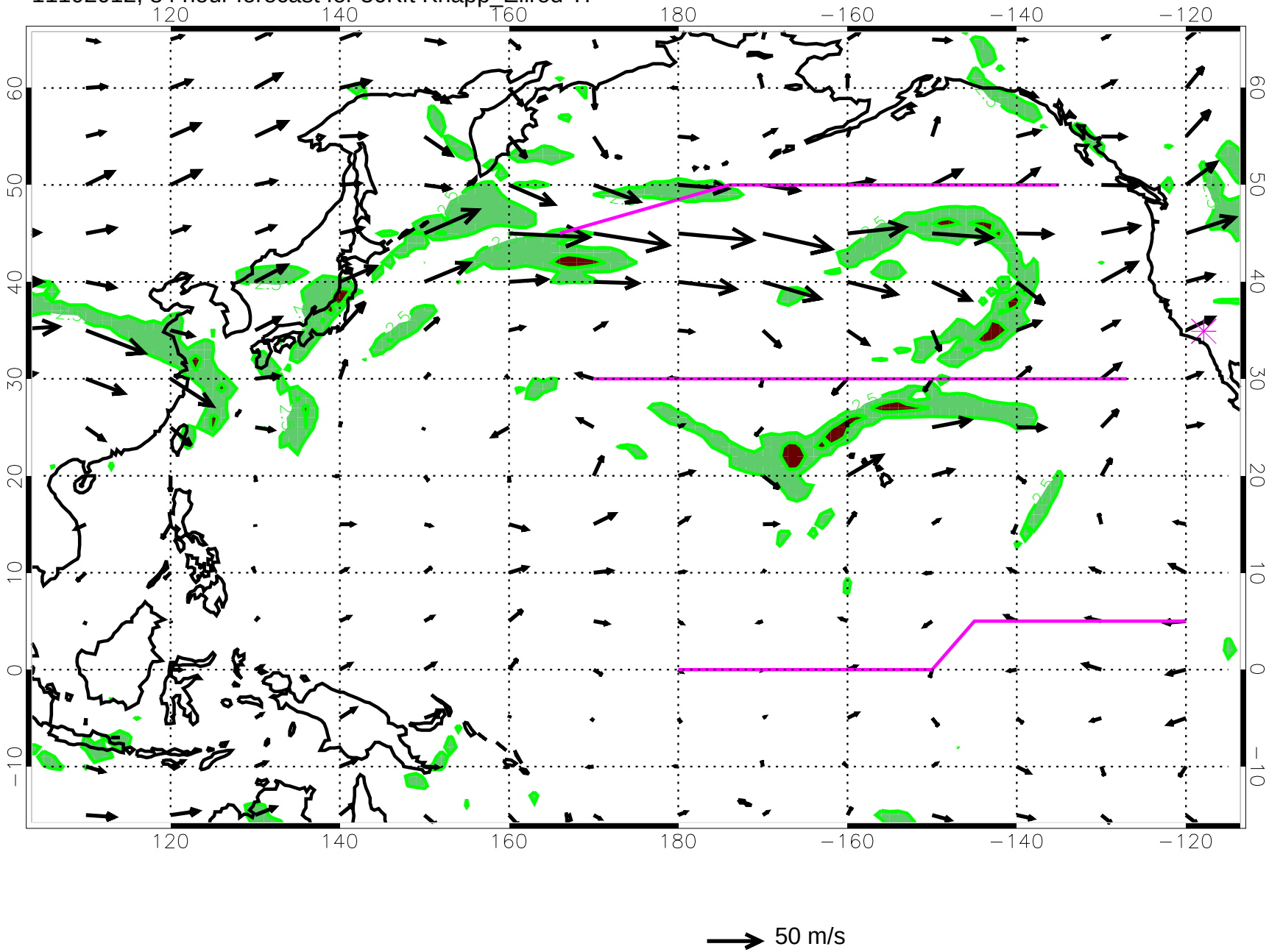

11102018, 90 hour forecast for 36Kft Knapp_Ellrod TI

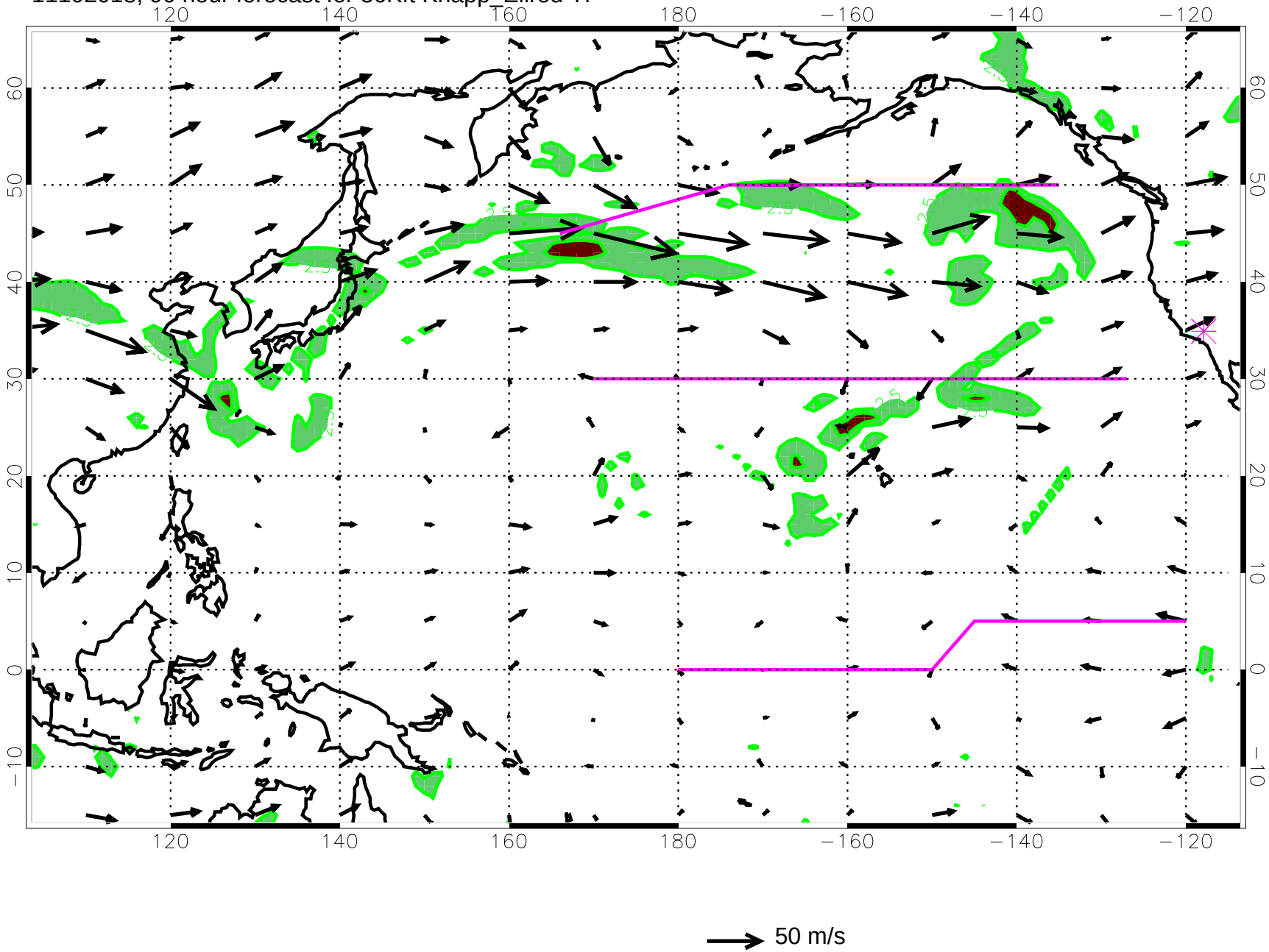

11102100, 96 hour forecast for 36Kft Knapp_Ellrod TI

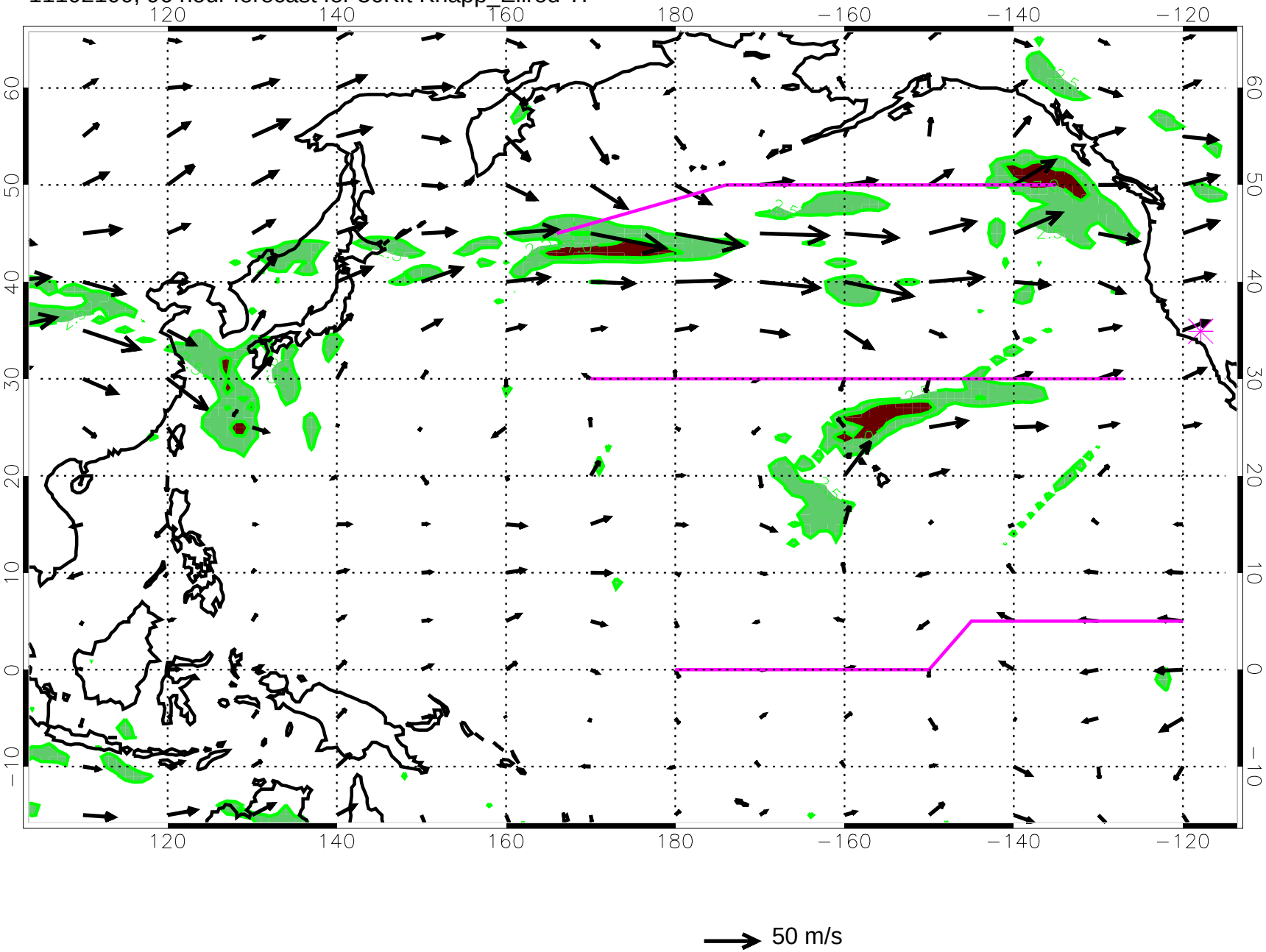

11102106, 102 hour forecast for 36Kft Knapp_Ellrod TI

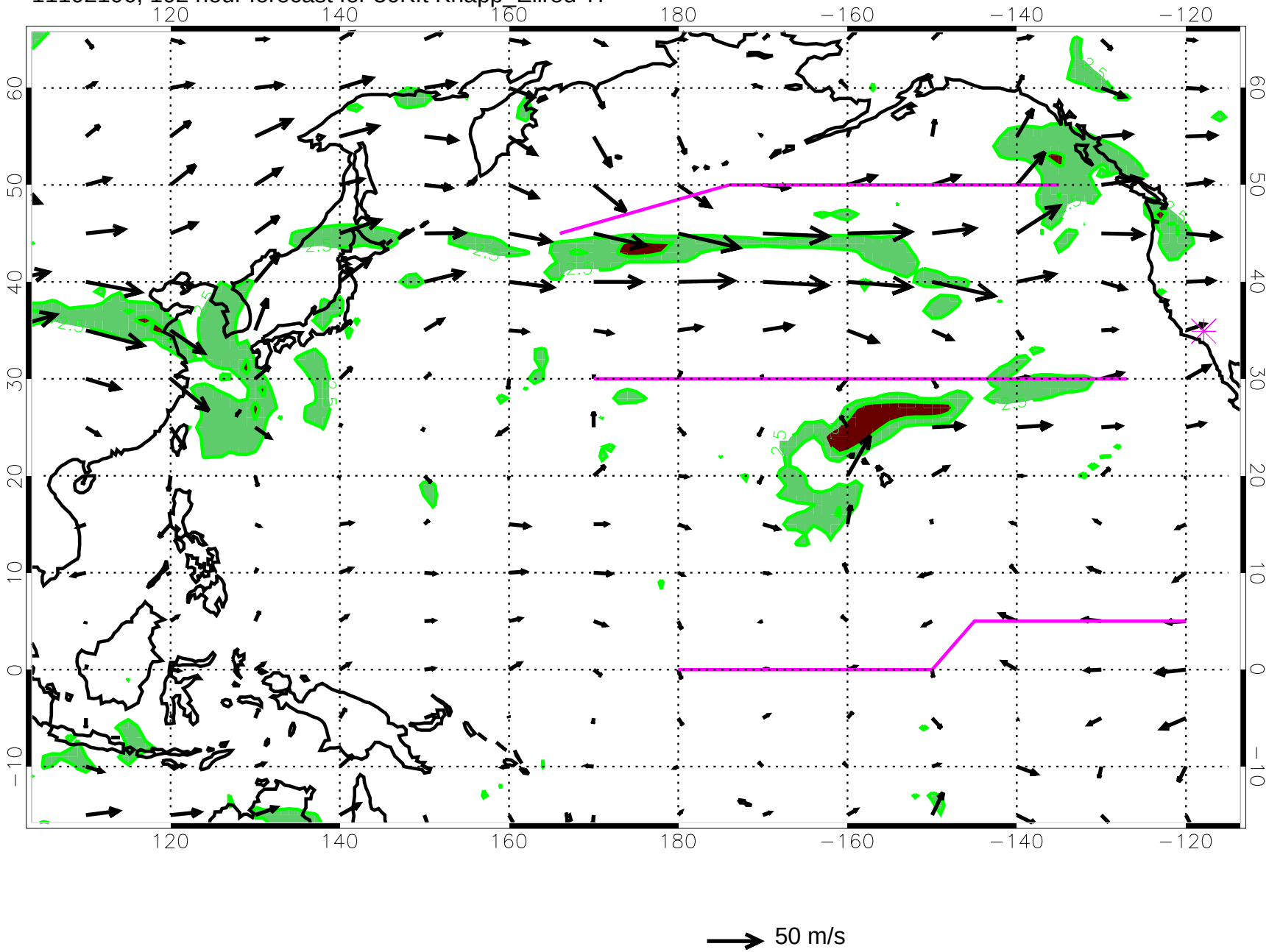

11102112, 108 hour forecast for 36Kft Knapp_Ellrod TI

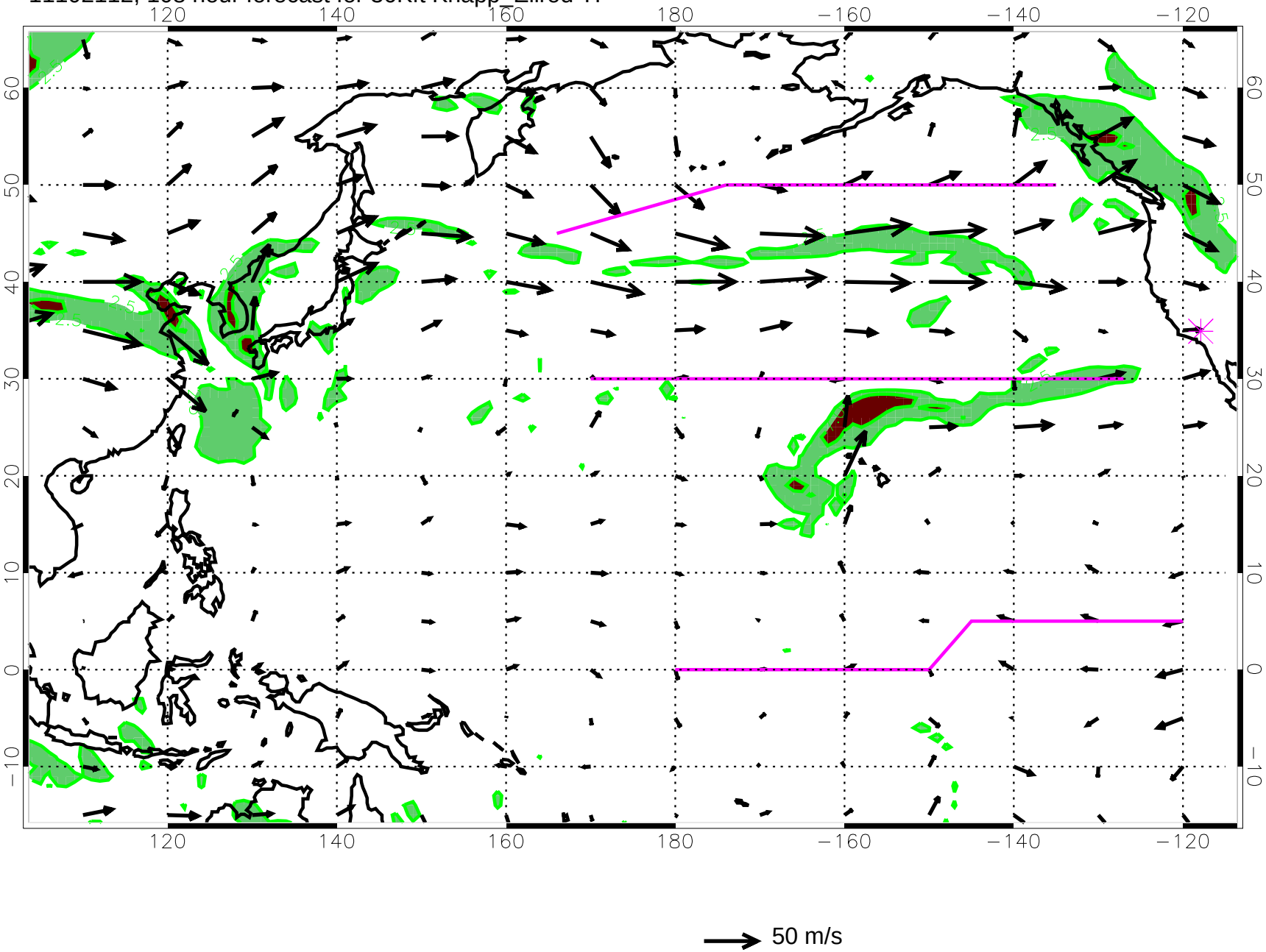

11102118, 114 hour forecast for 36Kft Knapp_Ellrod TI

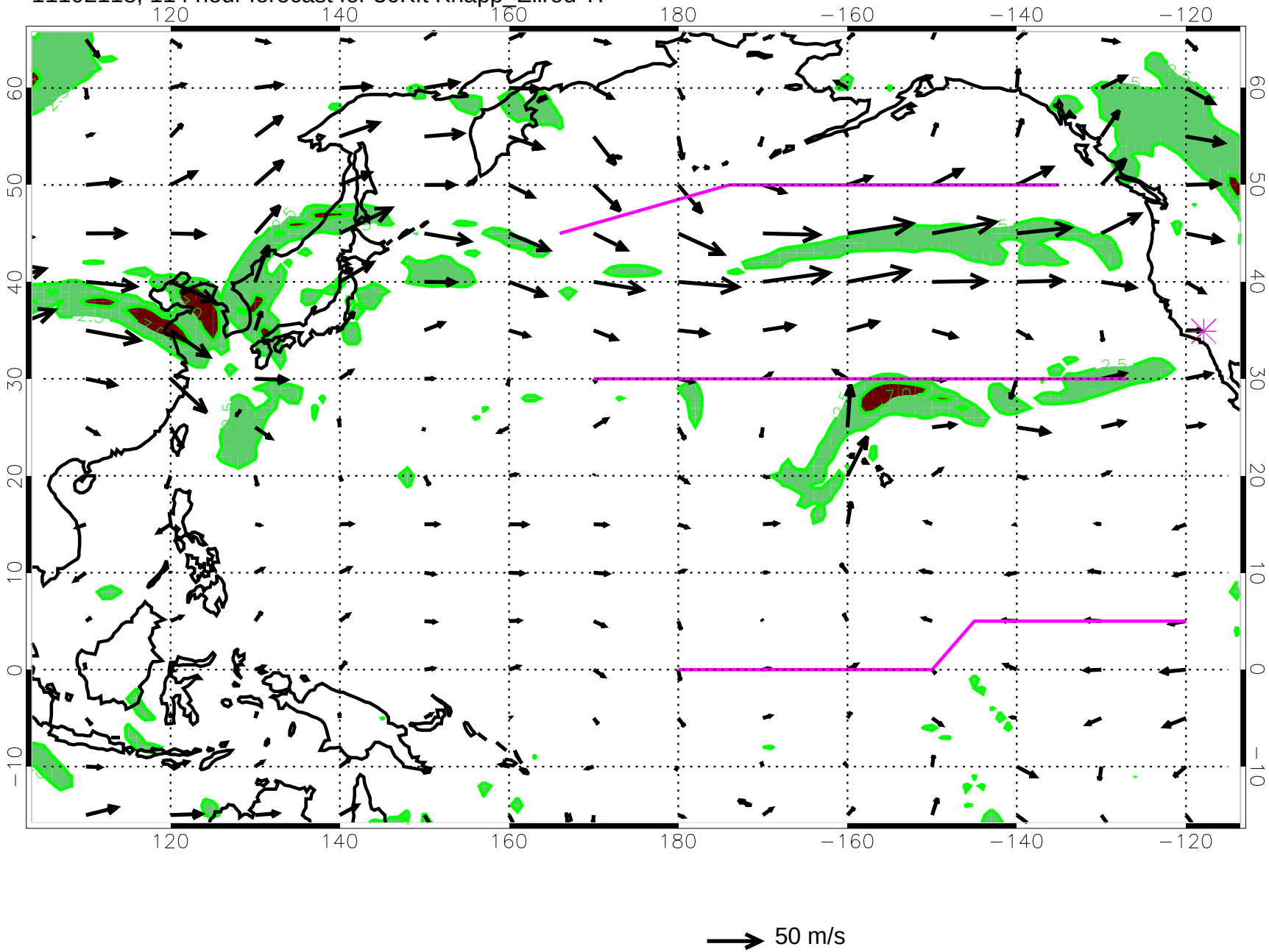
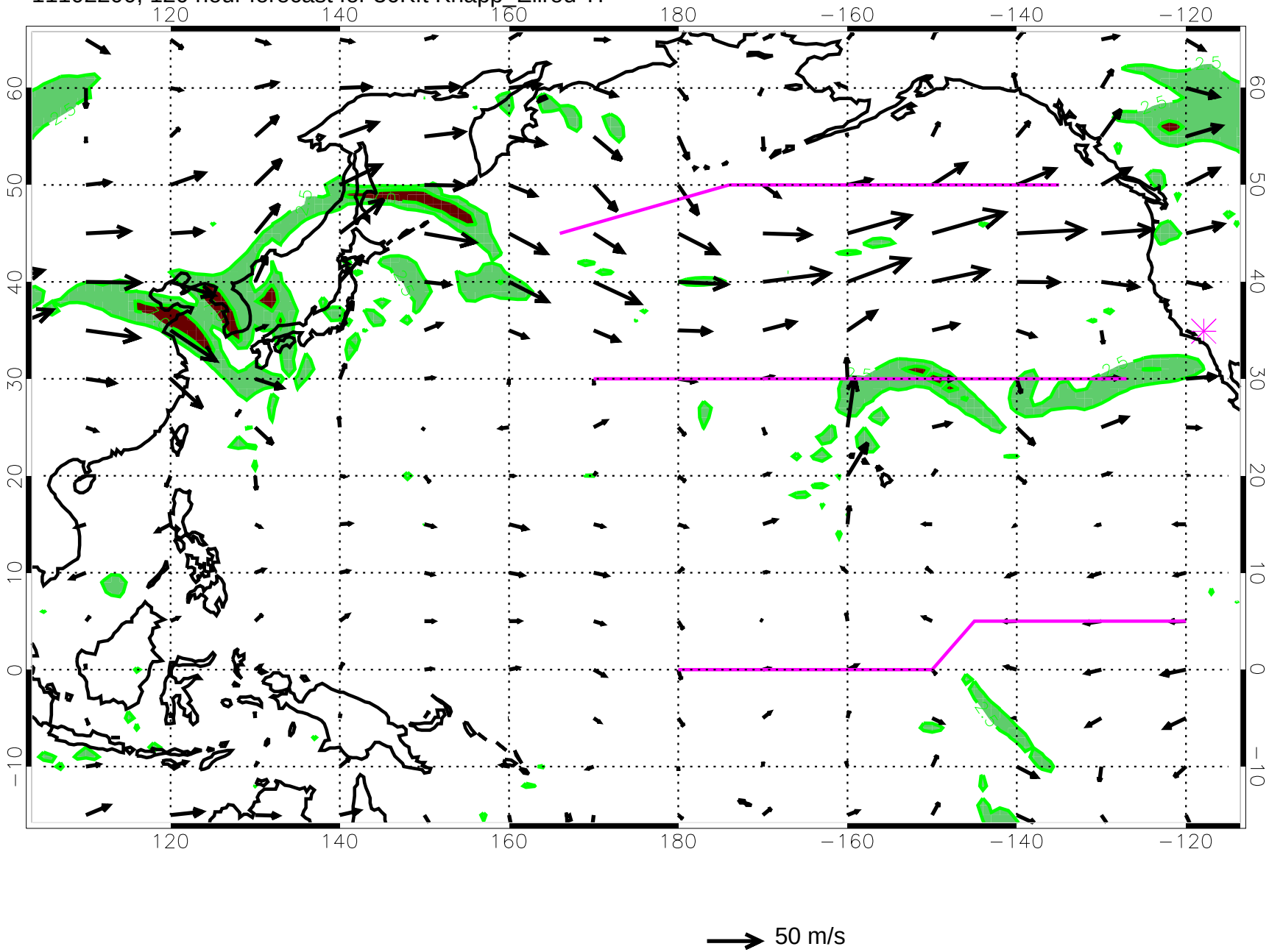
11102200, 120 hour forecast for 36Kft Knapp_Ellrod TI