11101218, 6 hour forecast for 36Kft Knapp_Ellrod TI

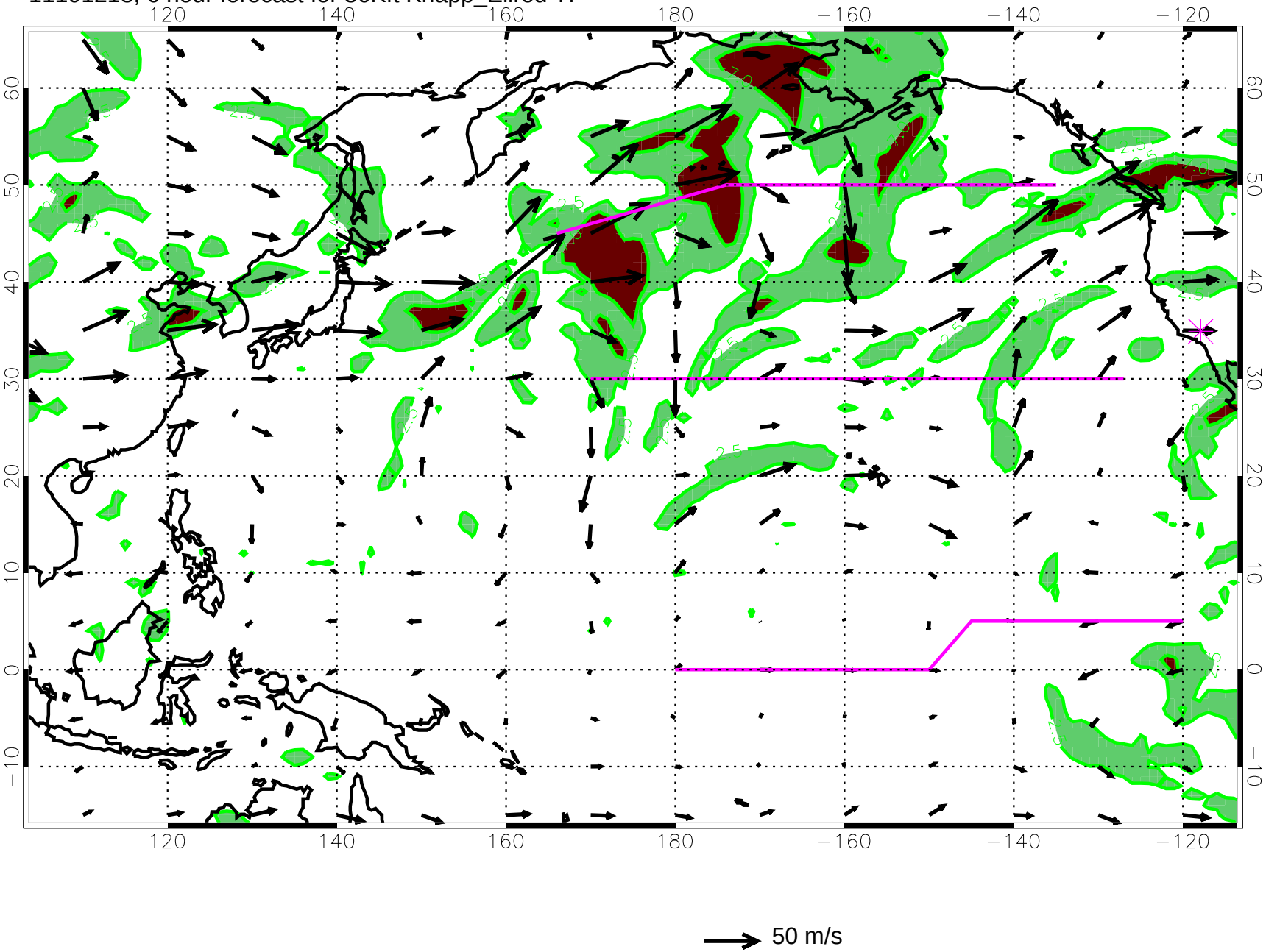

11101300, 12 hour forecast for 36Kft Knapp_Ellrod TI

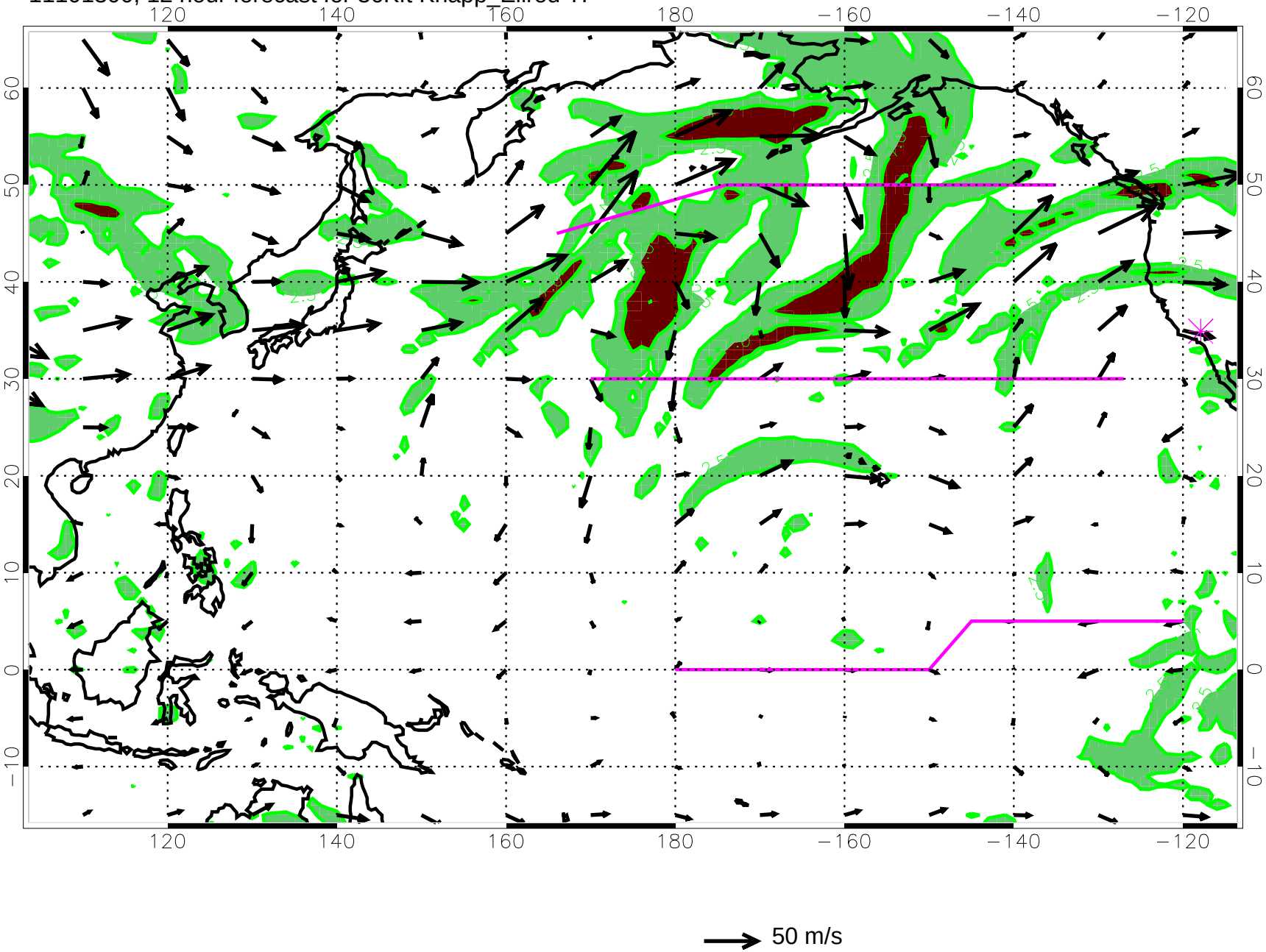

11101306, 18 hour forecast for 36Kft Knapp_Ellrod TI

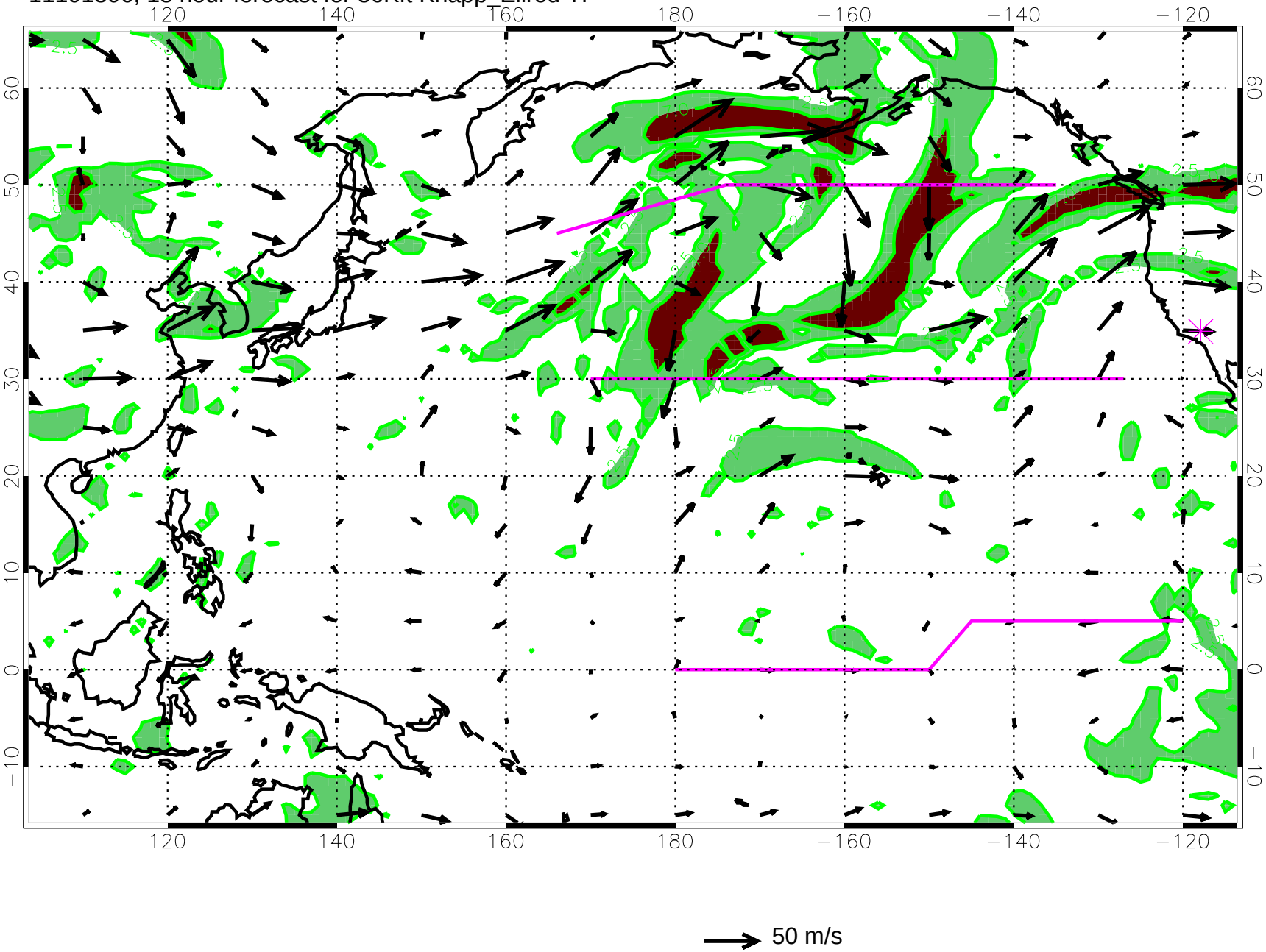

11101312, 24 hour forecast for 36Kft Knapp_Ellrod TI

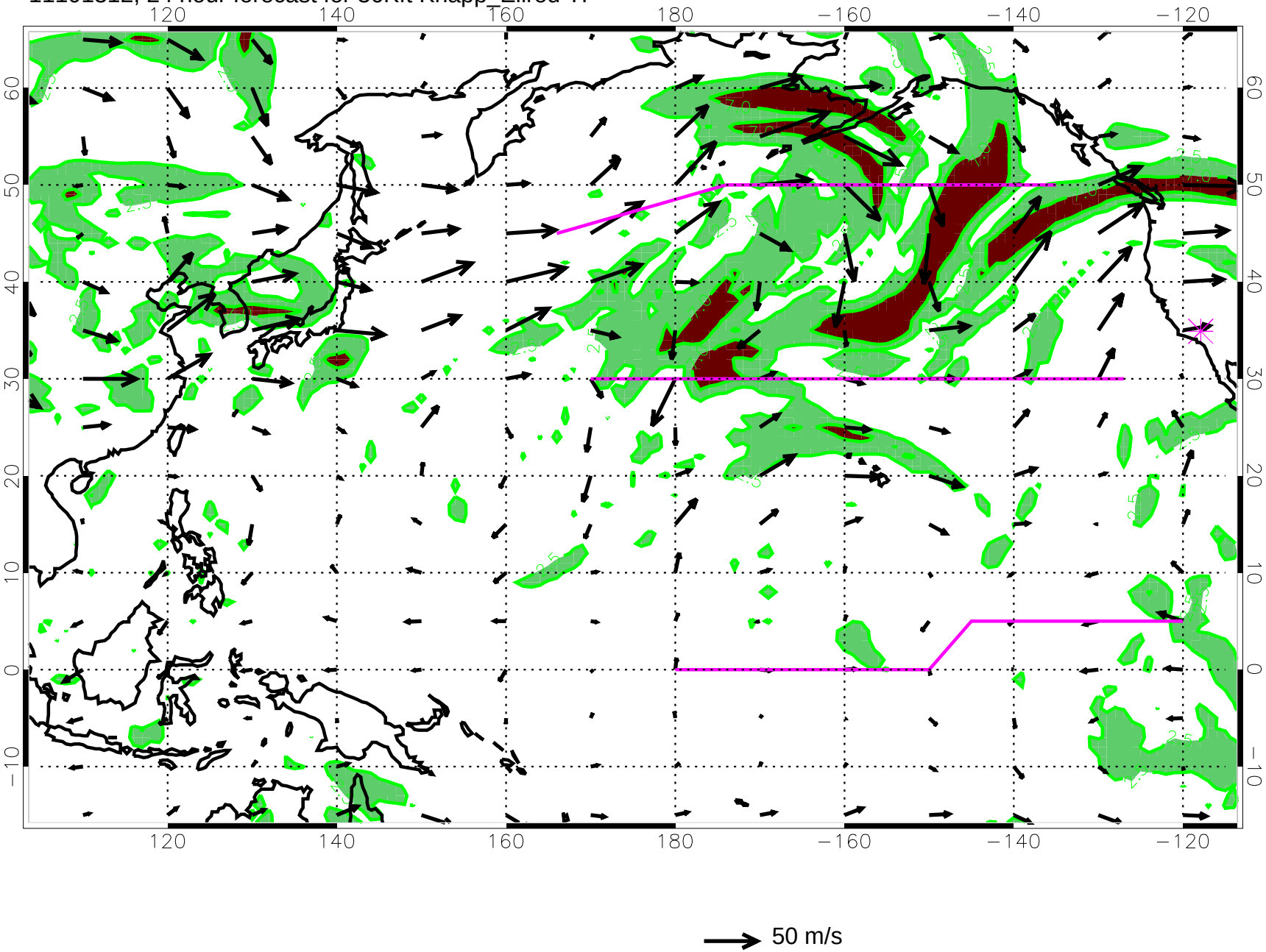

11101318, 30 hour forecast for 36Kft Knapp_Ellrod TI

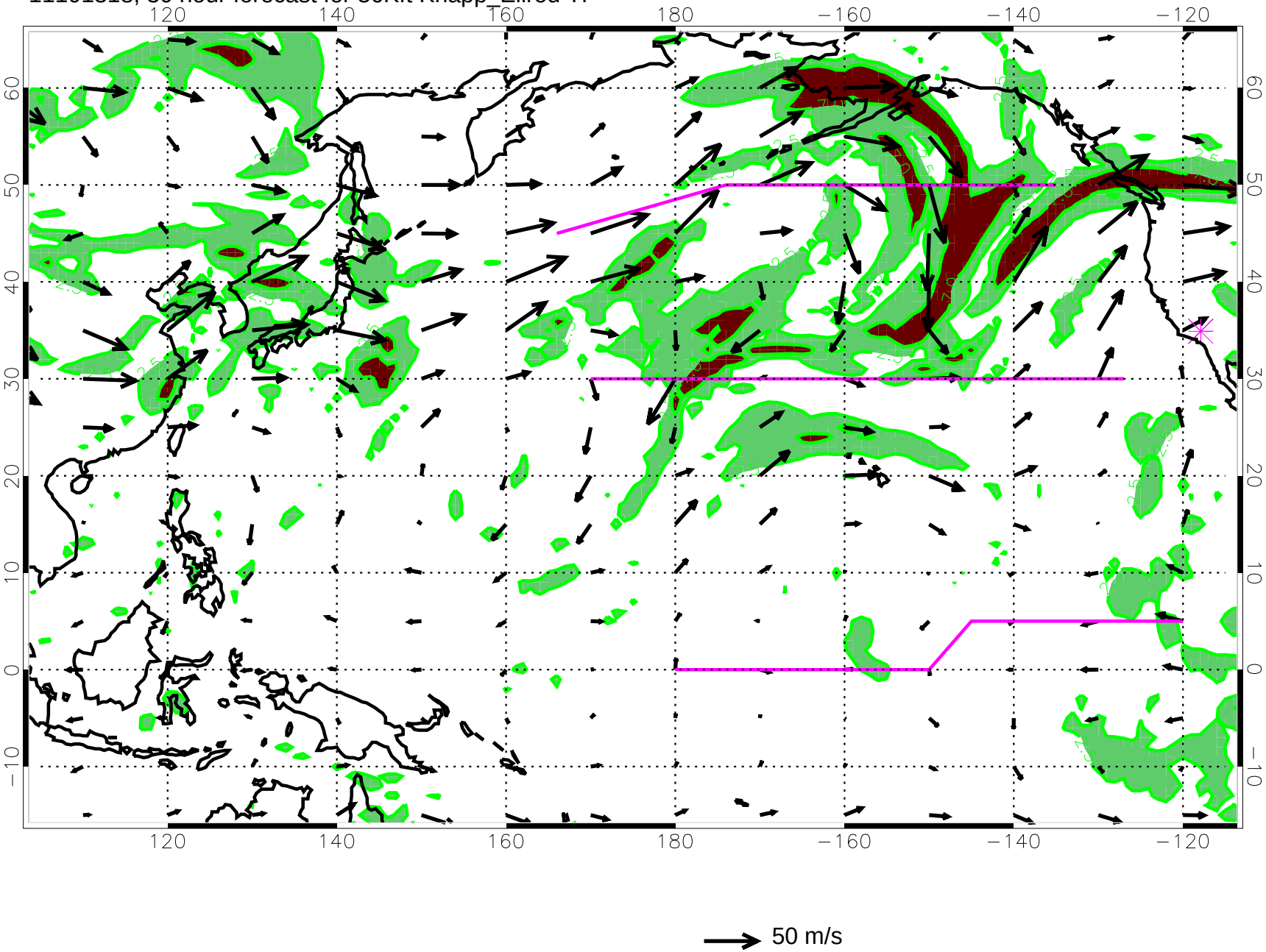

11101400, 36 hour forecast for 36Kft Knapp_Ellrod TI

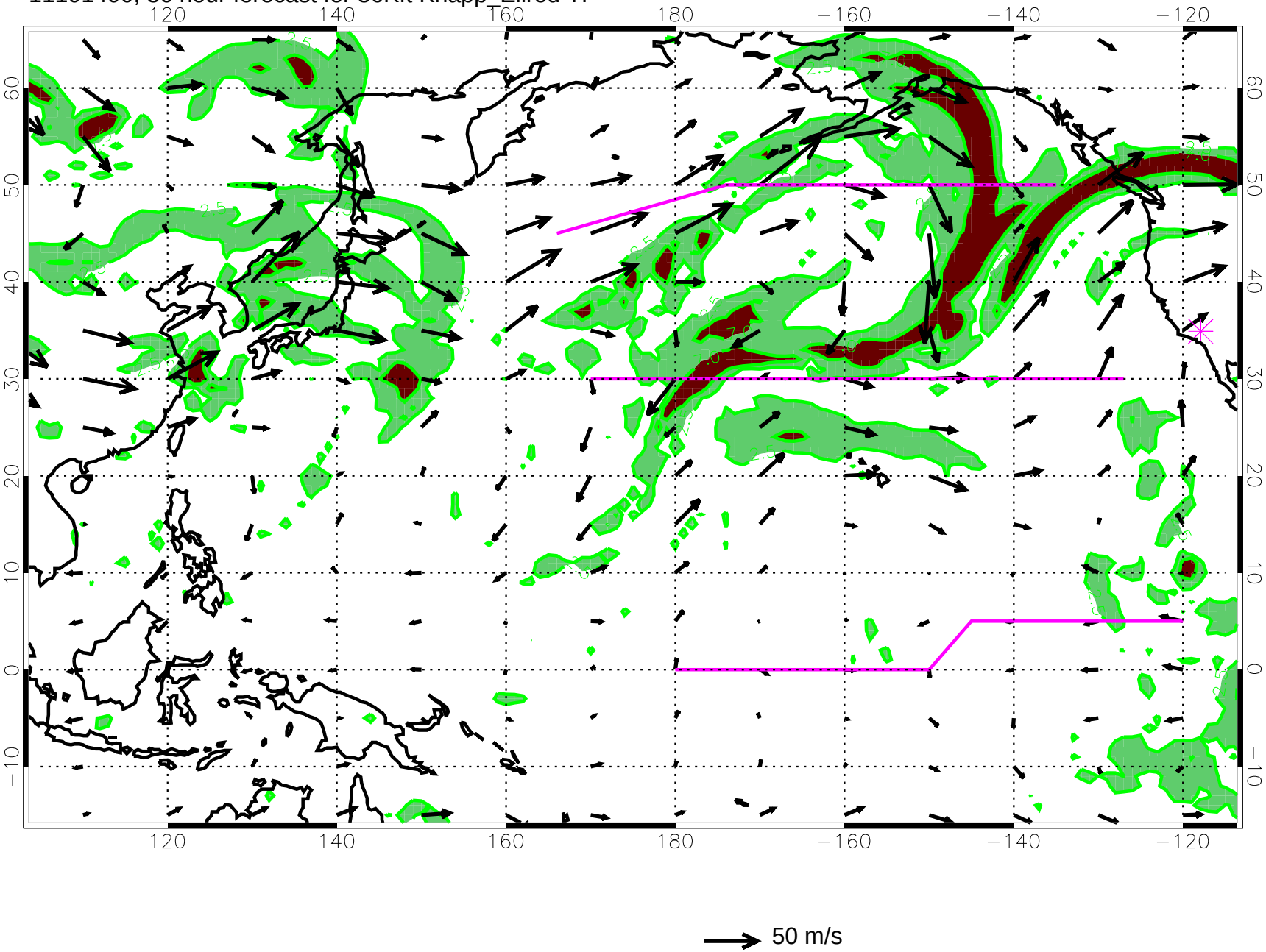

11101406, 42 hour forecast for 36Kft Knapp_Ellrod TI

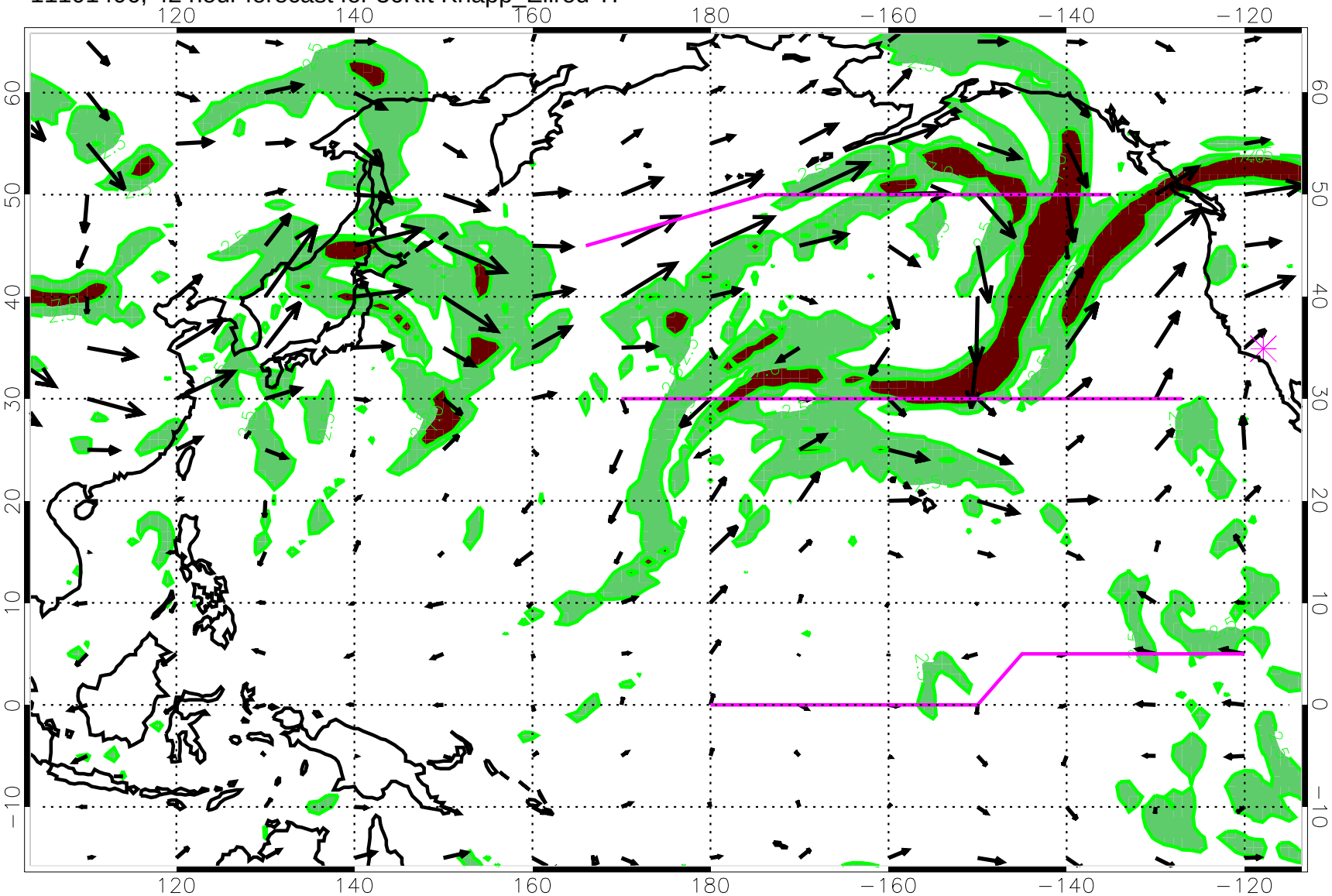

50 m/s

11101412, 48 hour forecast for 36Kft Knapp_Ellrod TI

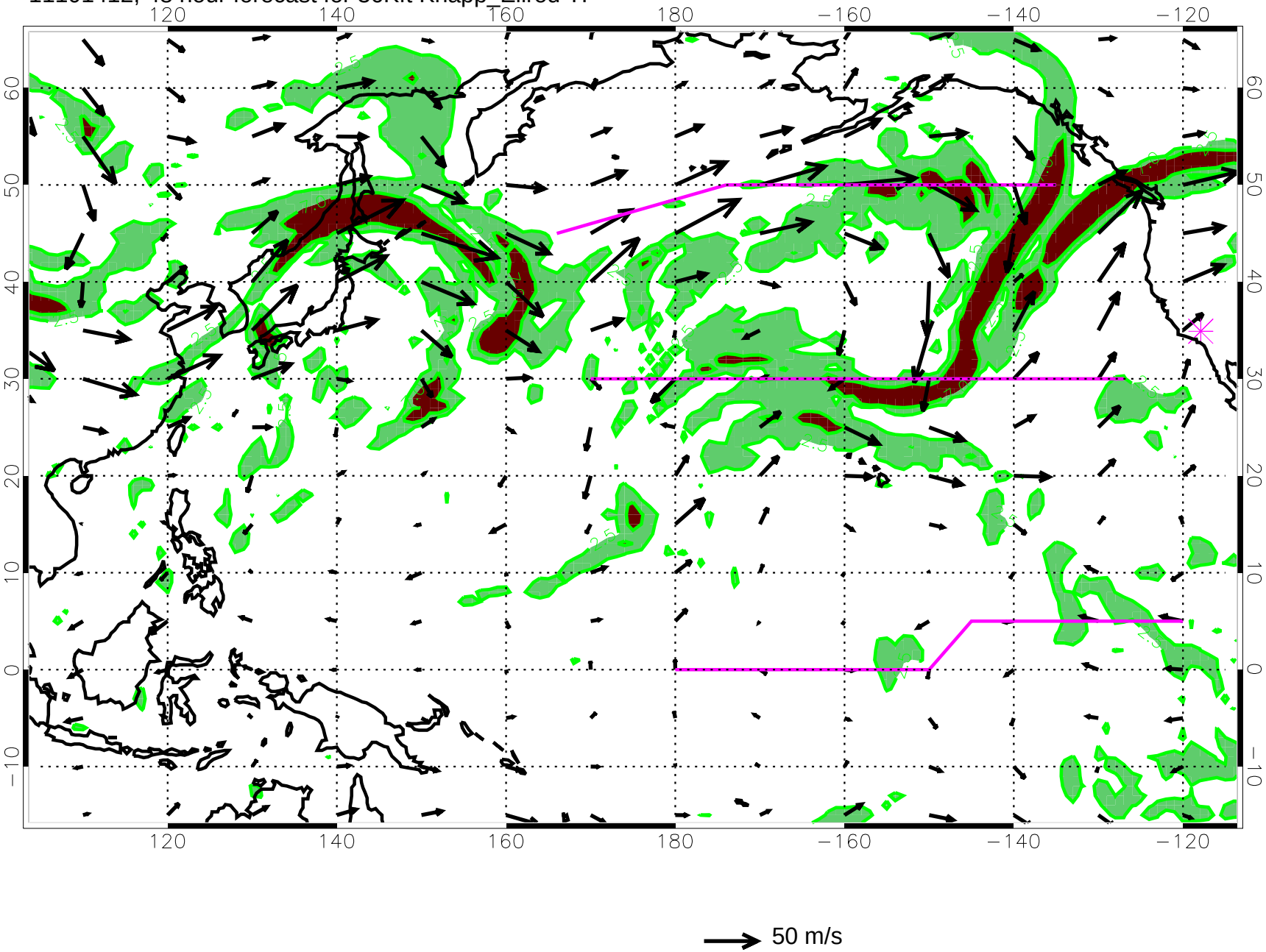

11101418, 54 hour forecast for 36Kft Knapp_Ellrod TI

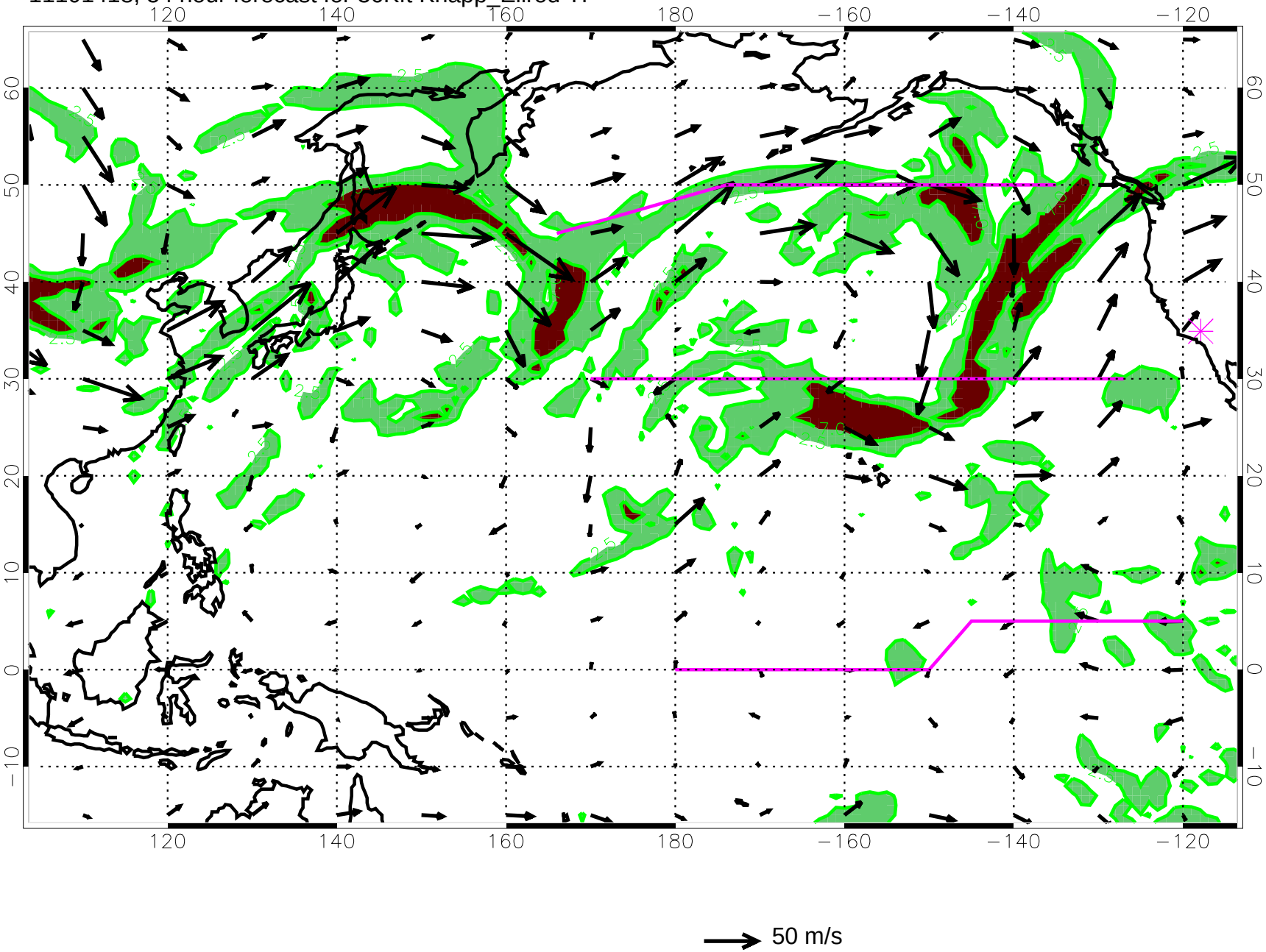

11101500, 60 hour forecast for 36Kft Knapp_Ellrod TI

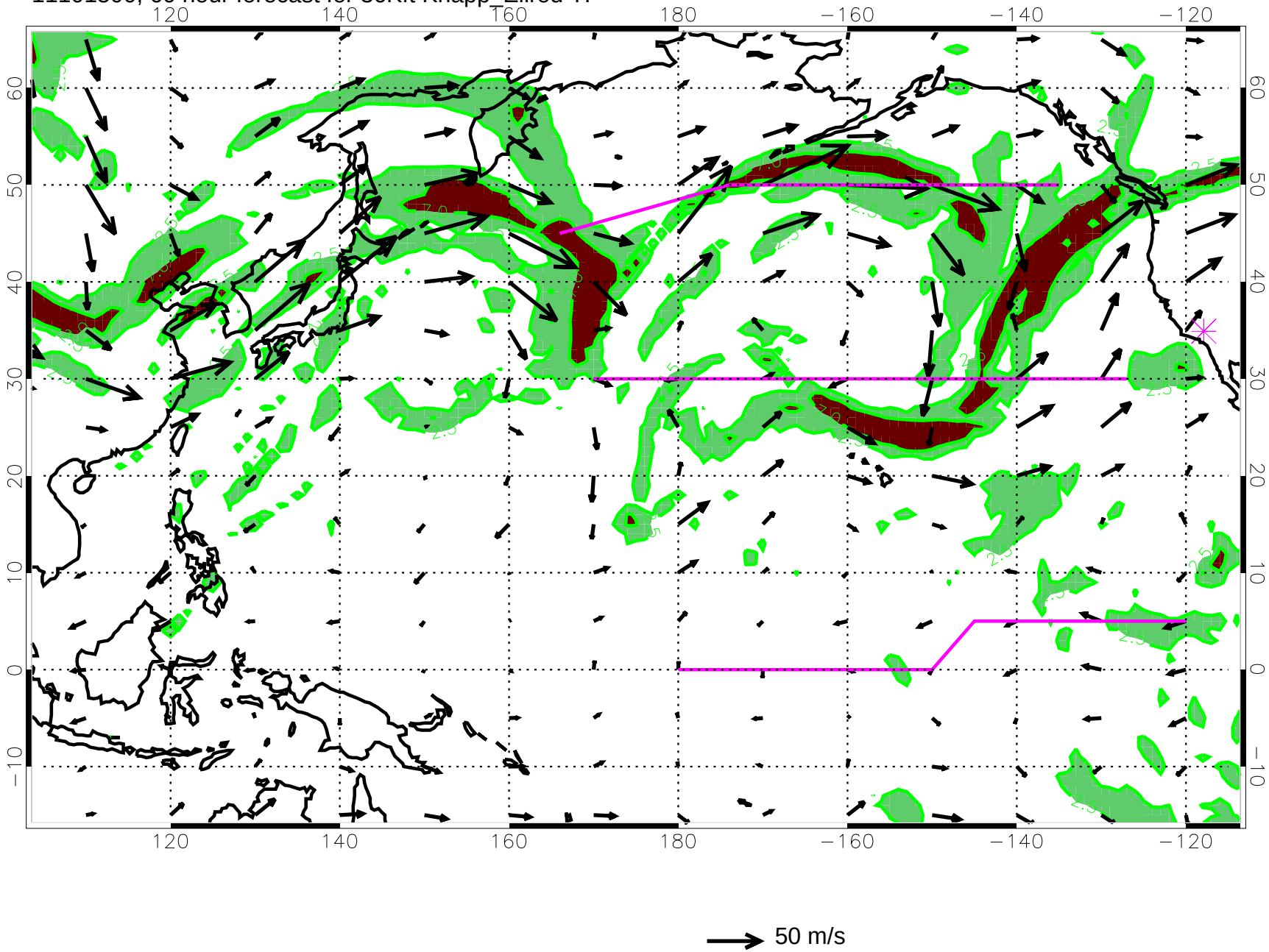

11101506, 66 hour forecast for 36Kft Knapp_Ellrod TI

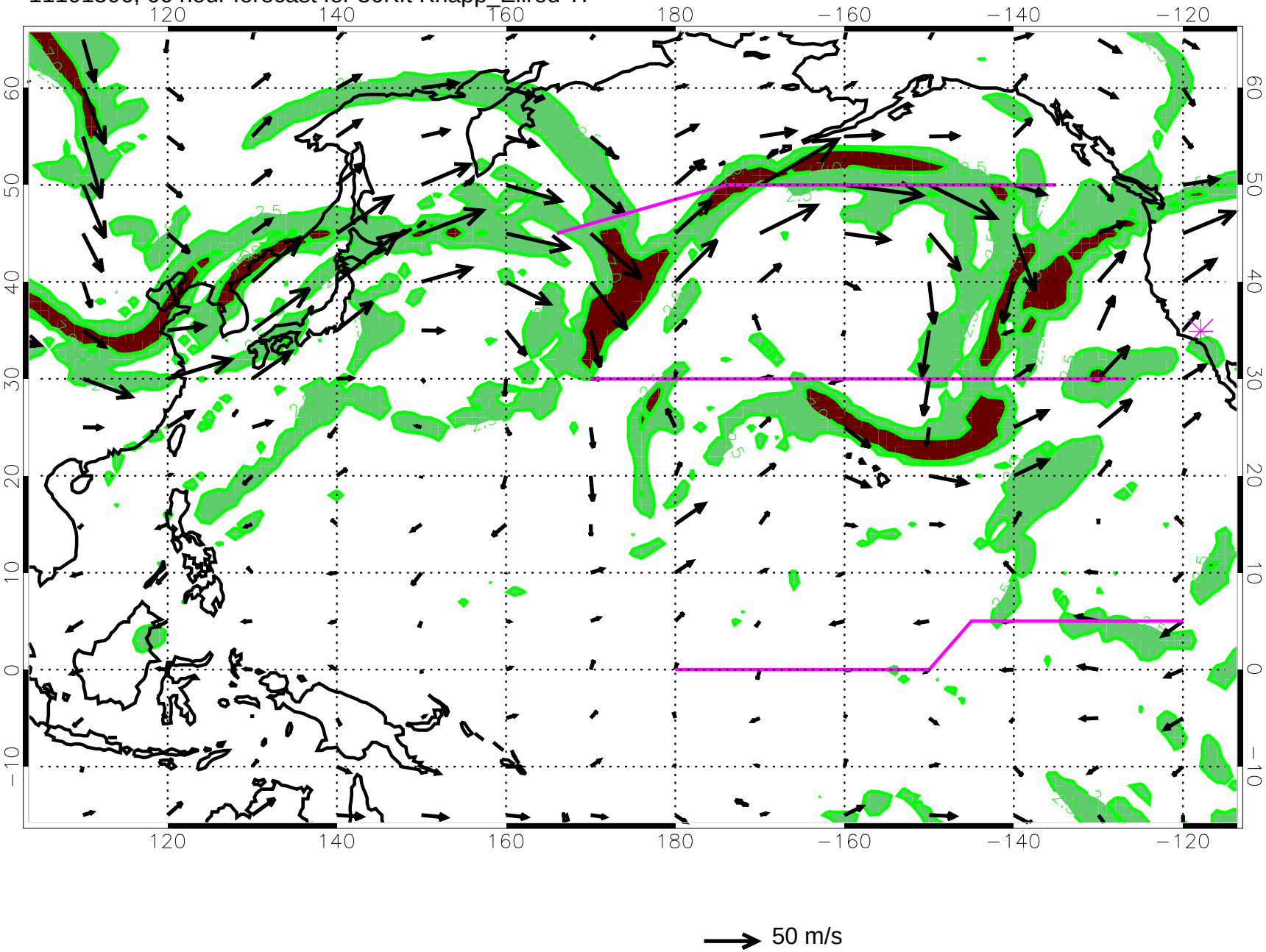

11101512, 72 hour forecast for 36Kft Knapp_Ellrod TI

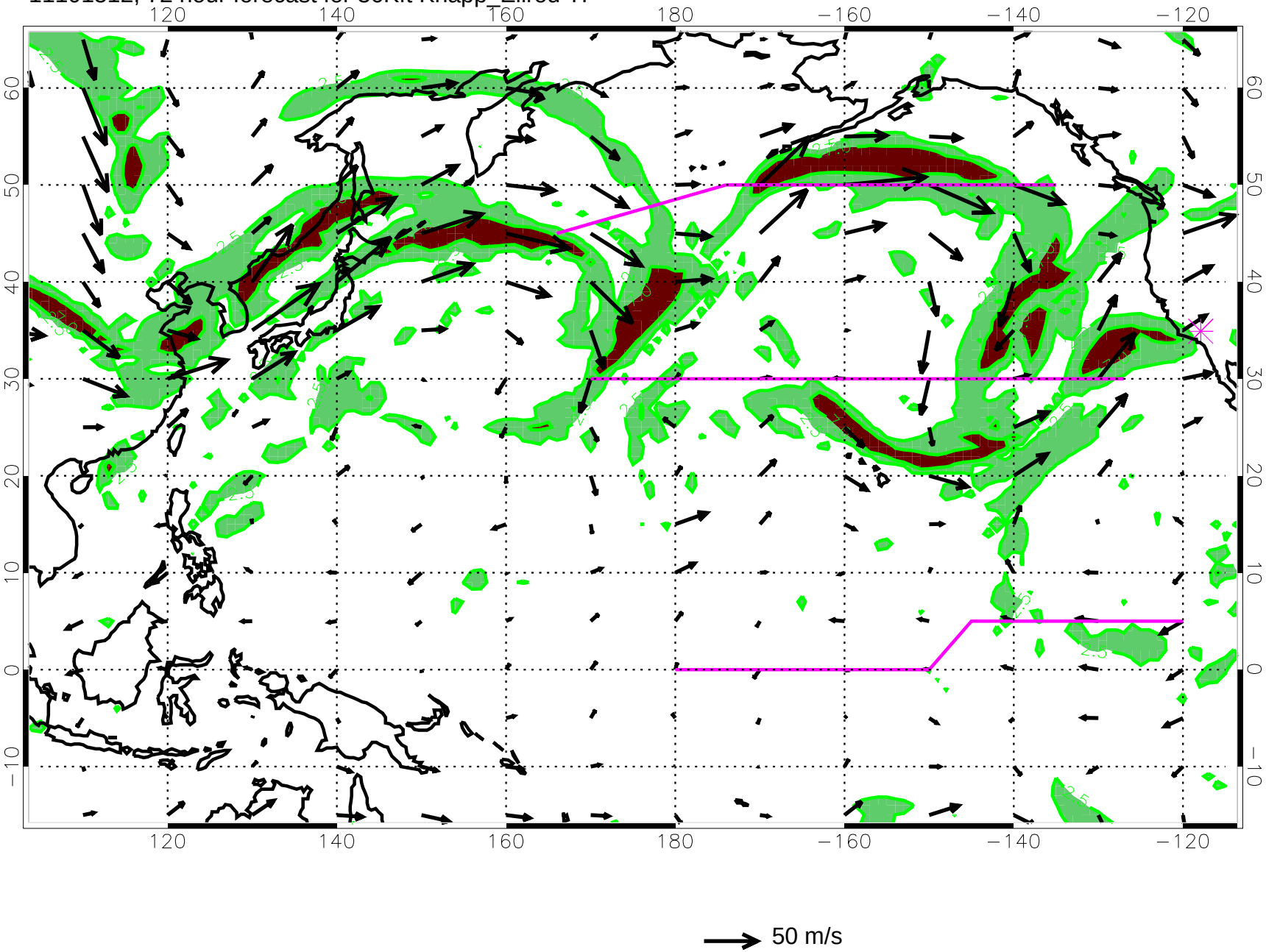

11101518, 78 hour forecast for 36Kft Knapp_Ellrod TI

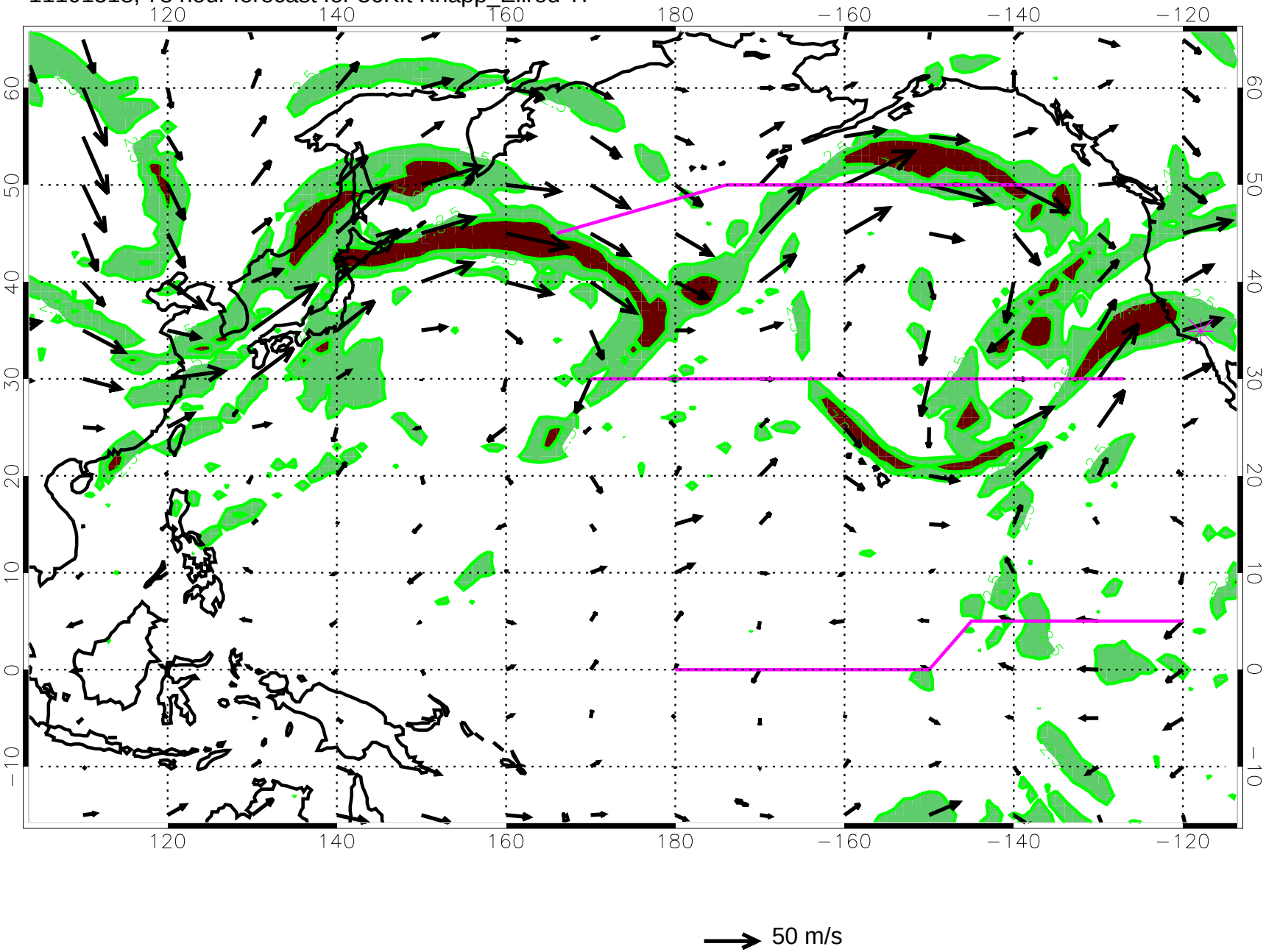

11101600, 84 hour forecast for 36Kft Knapp_Ellrod TI

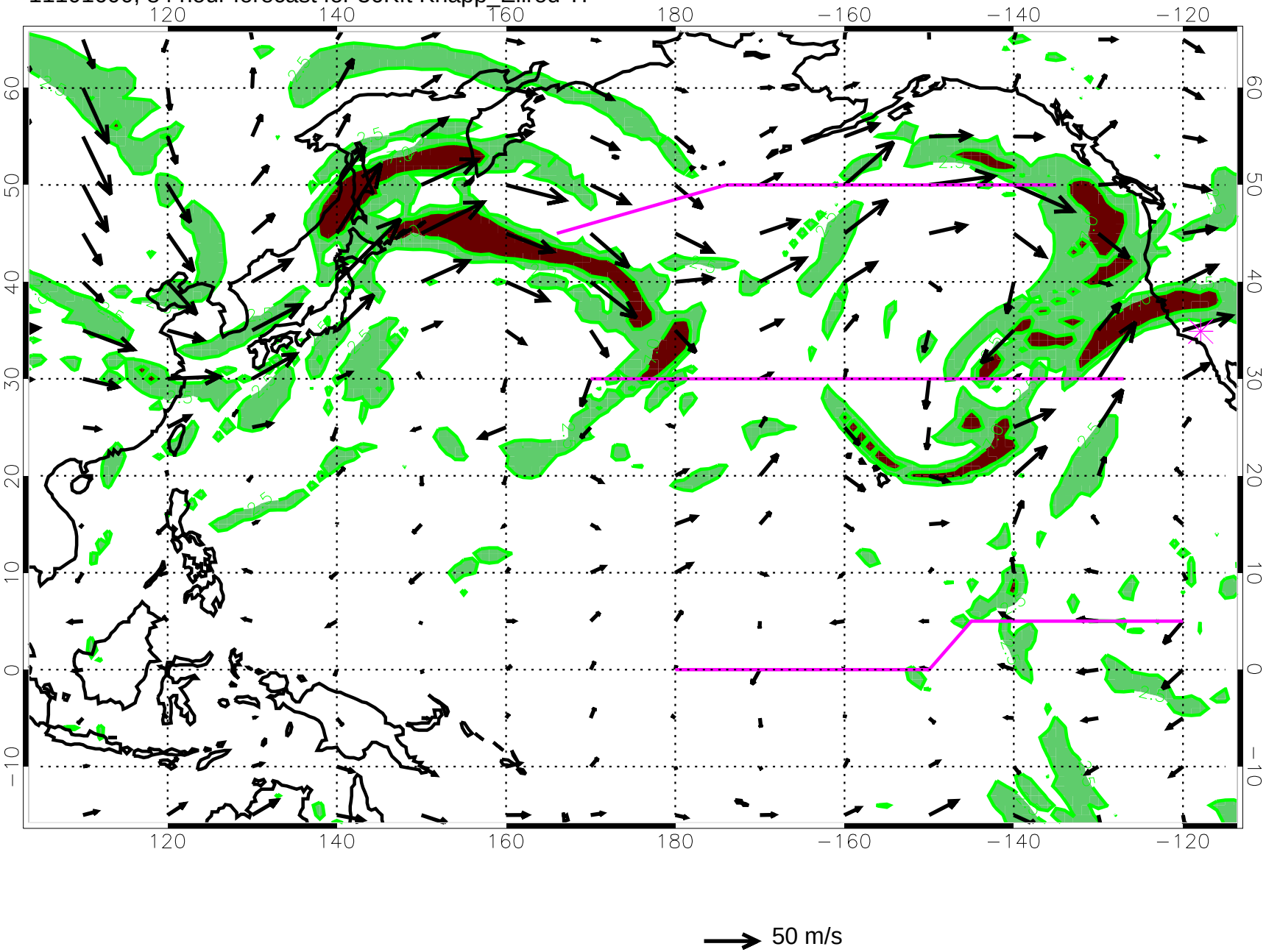

11101606, 90 hour forecast for 36Kft Knapp_Ellrod TI

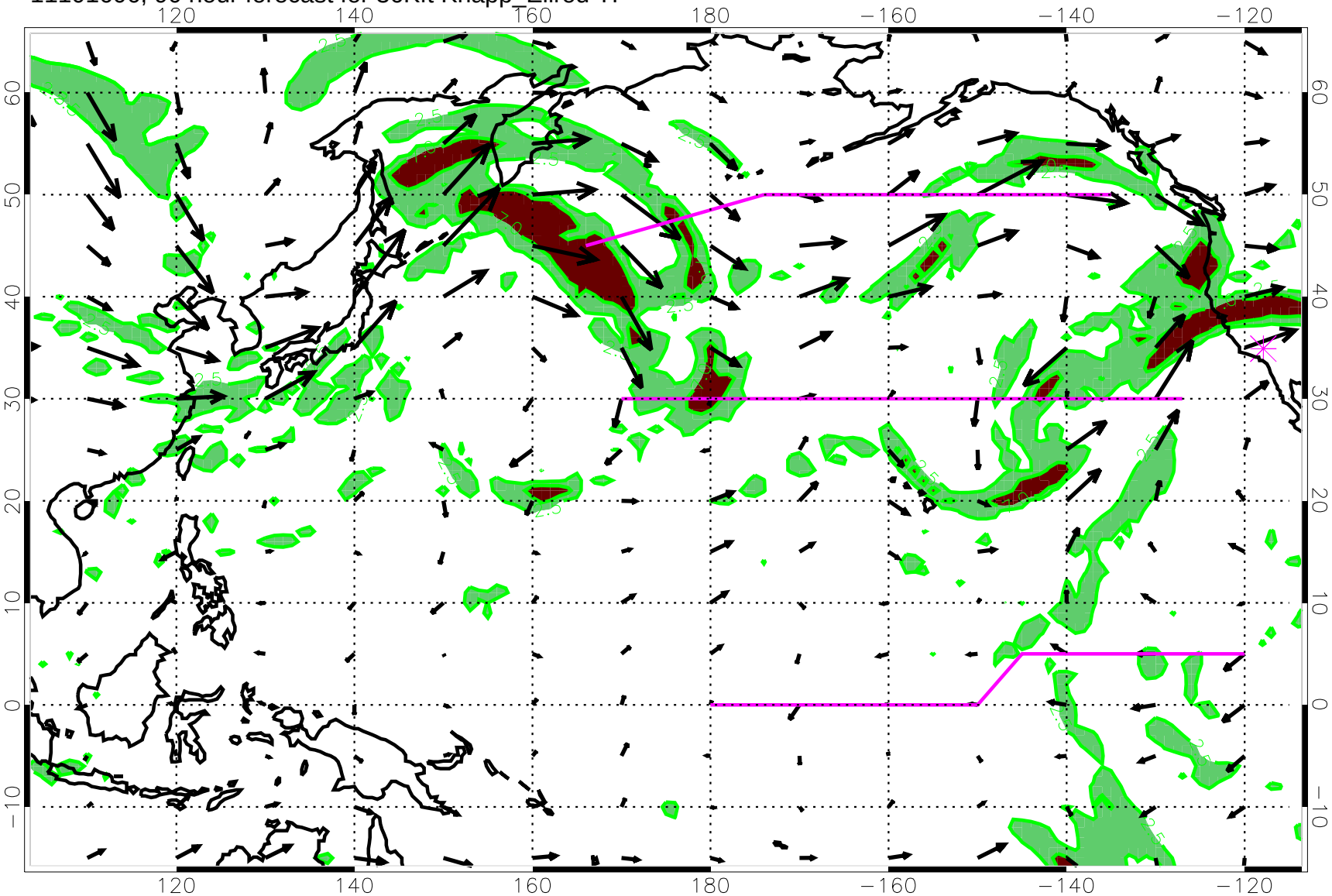

50 m/s

11101612, 96 hour forecast for 36Kft Knapp_Ellrod TI

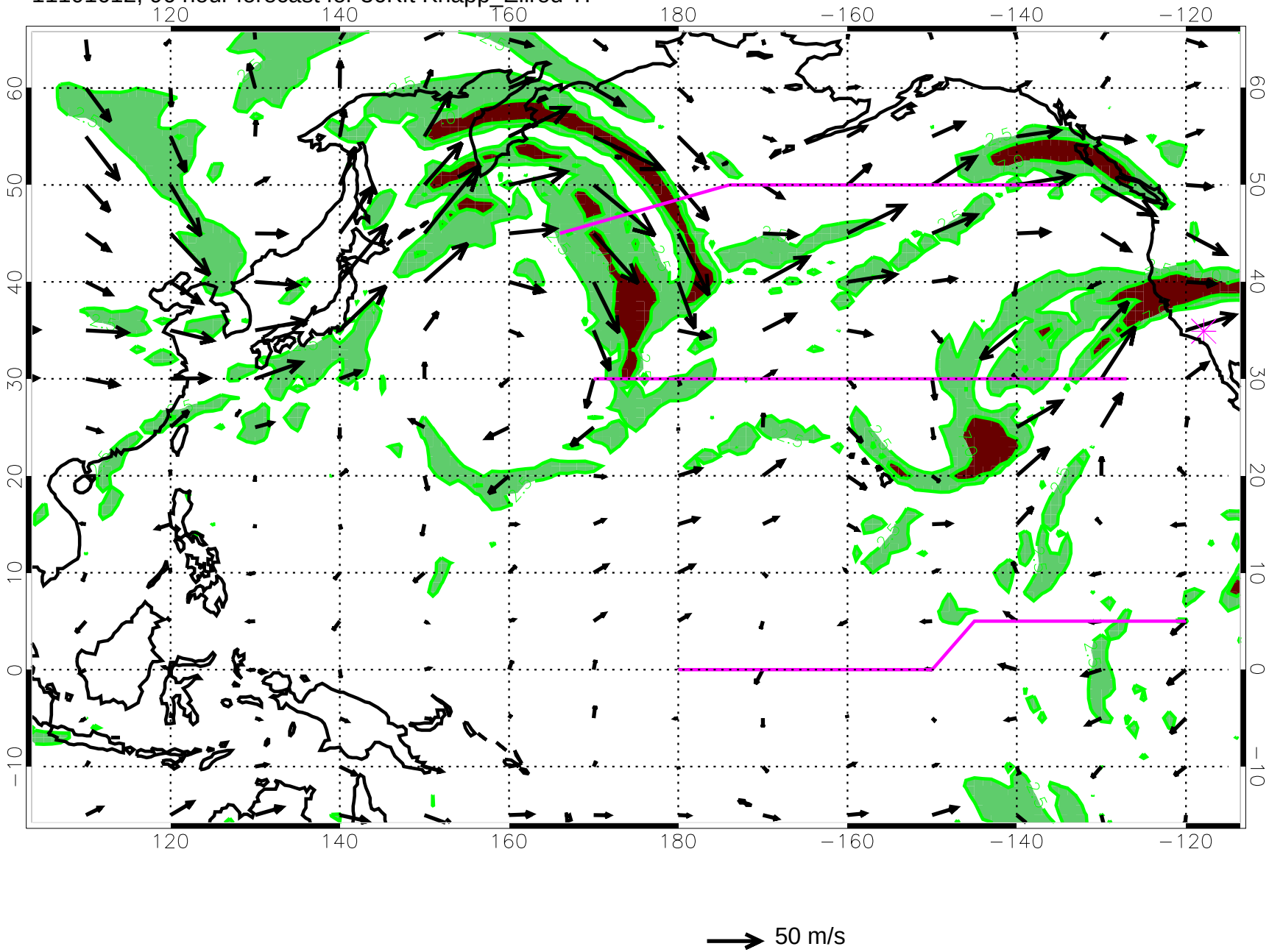

11101618, 102 hour forecast for 36Kft Knapp_Ellrod TI

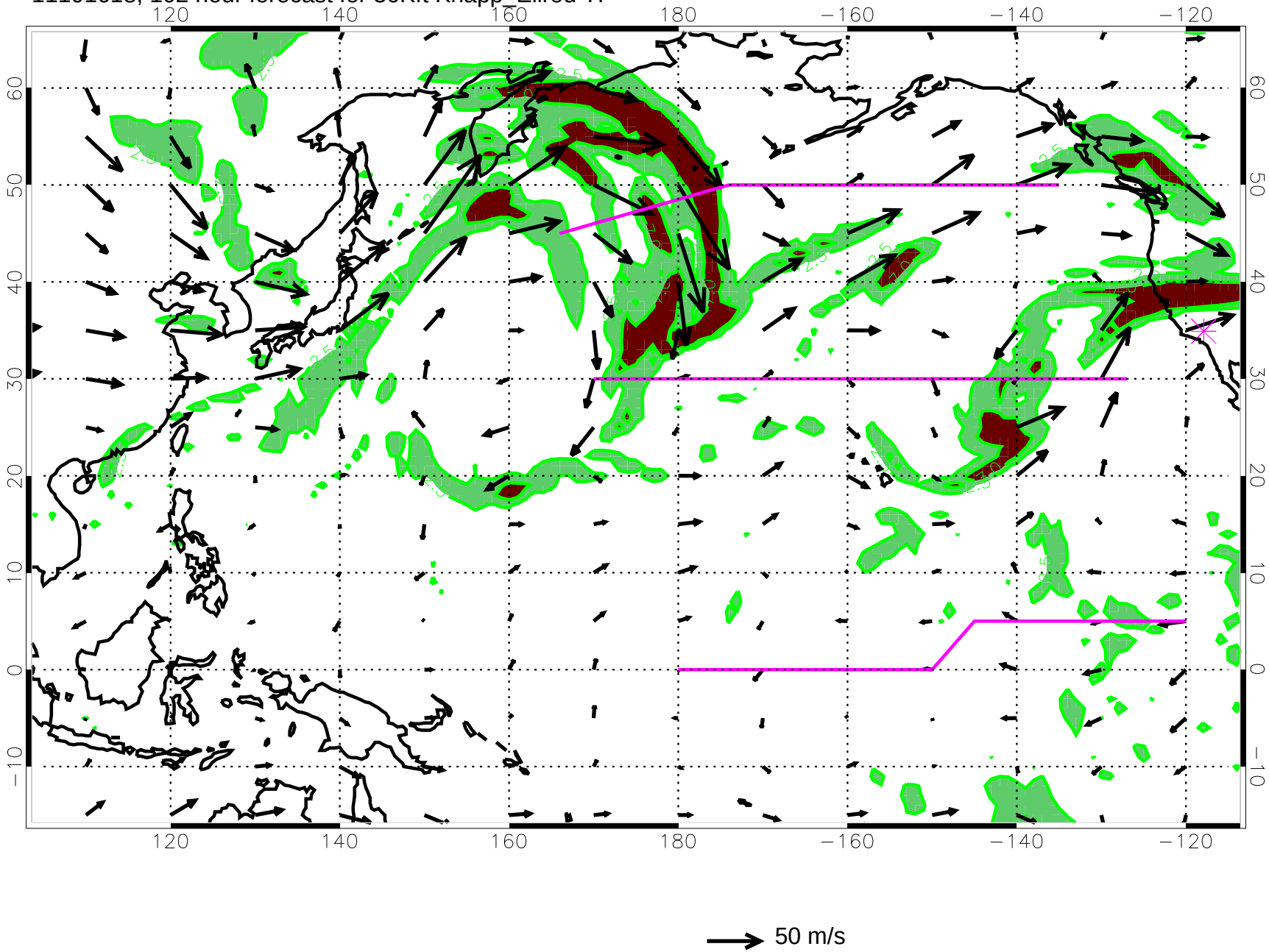

11101700, 108 hour forecast for 36Kft Knapp_Ellrod TI

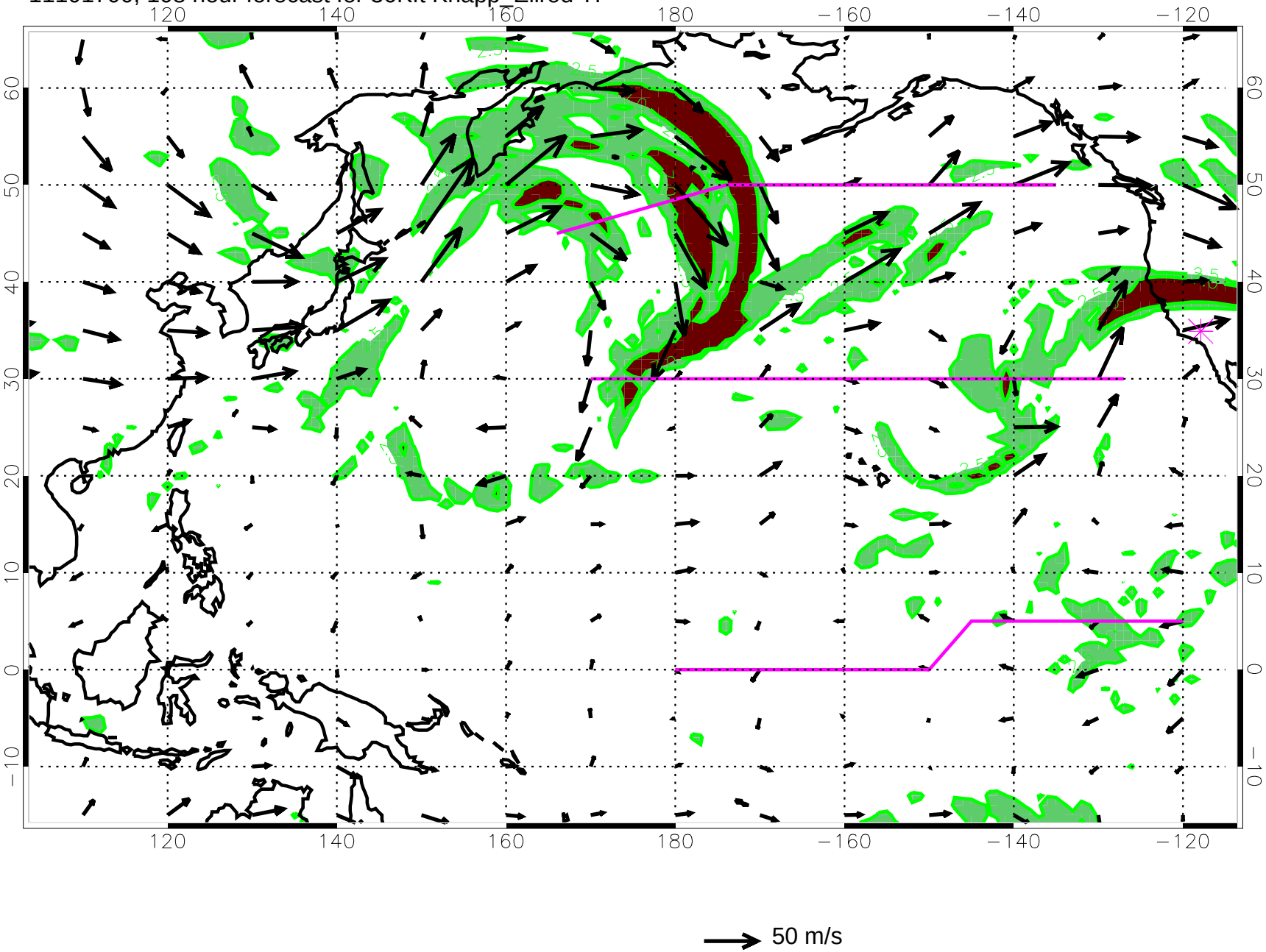

11101706, 114 hour forecast for 36Kft Knapp_Ellrod TI

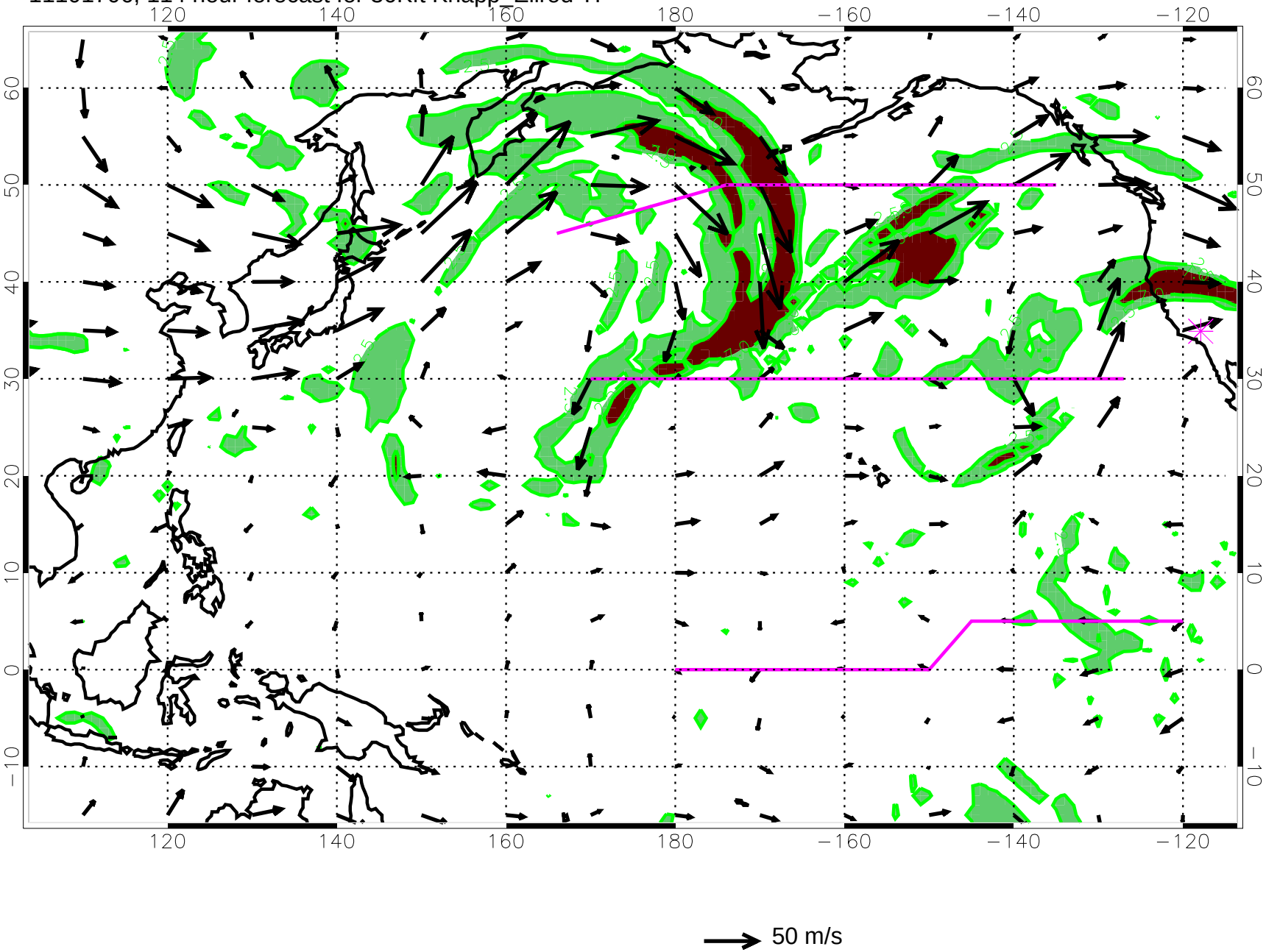
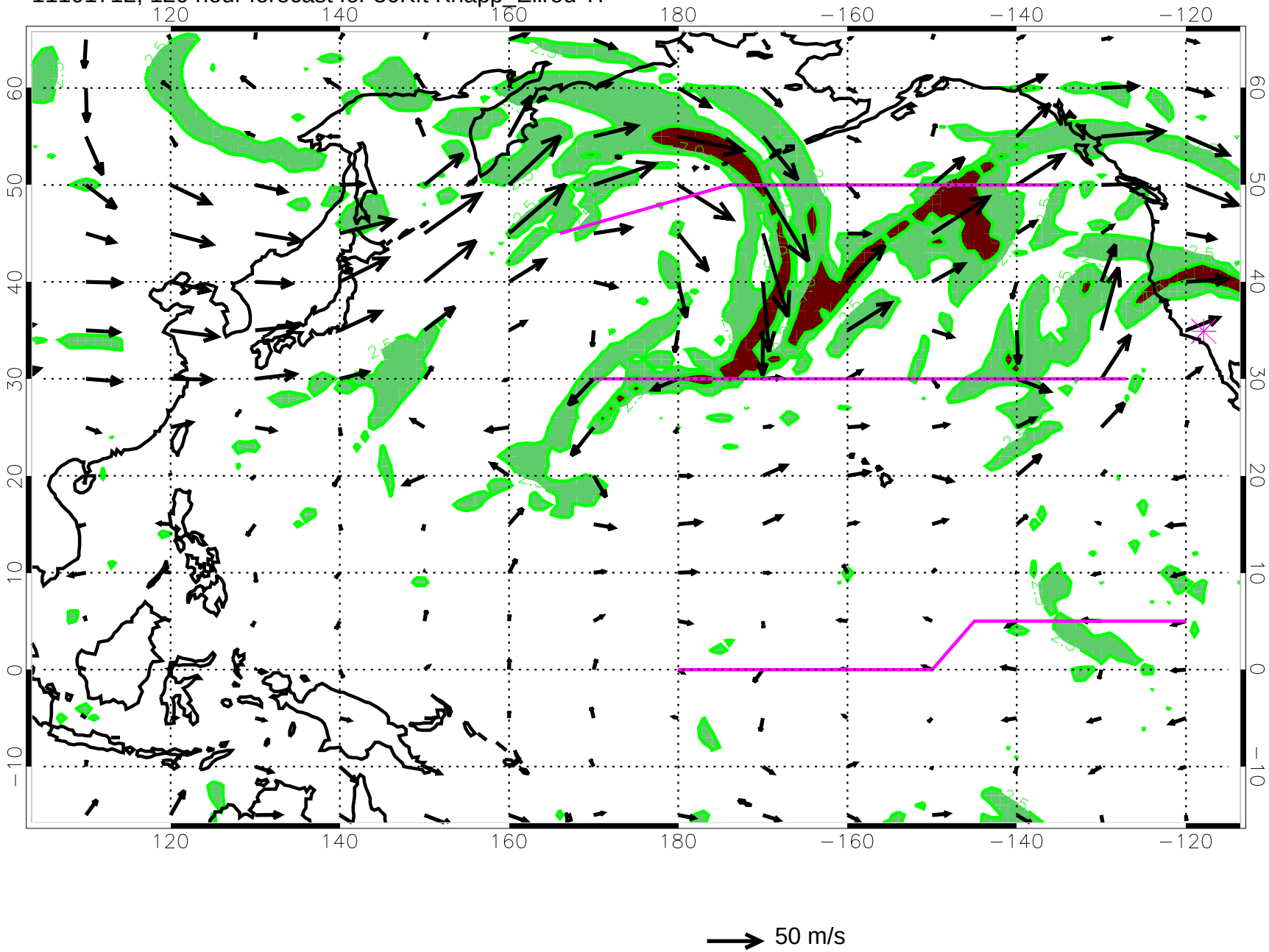
11101712, 120 hour forecast for 36Kft Knapp_Ellrod TI