11101118, 6 hour forecast for 36Kft Knapp_Ellrod TI

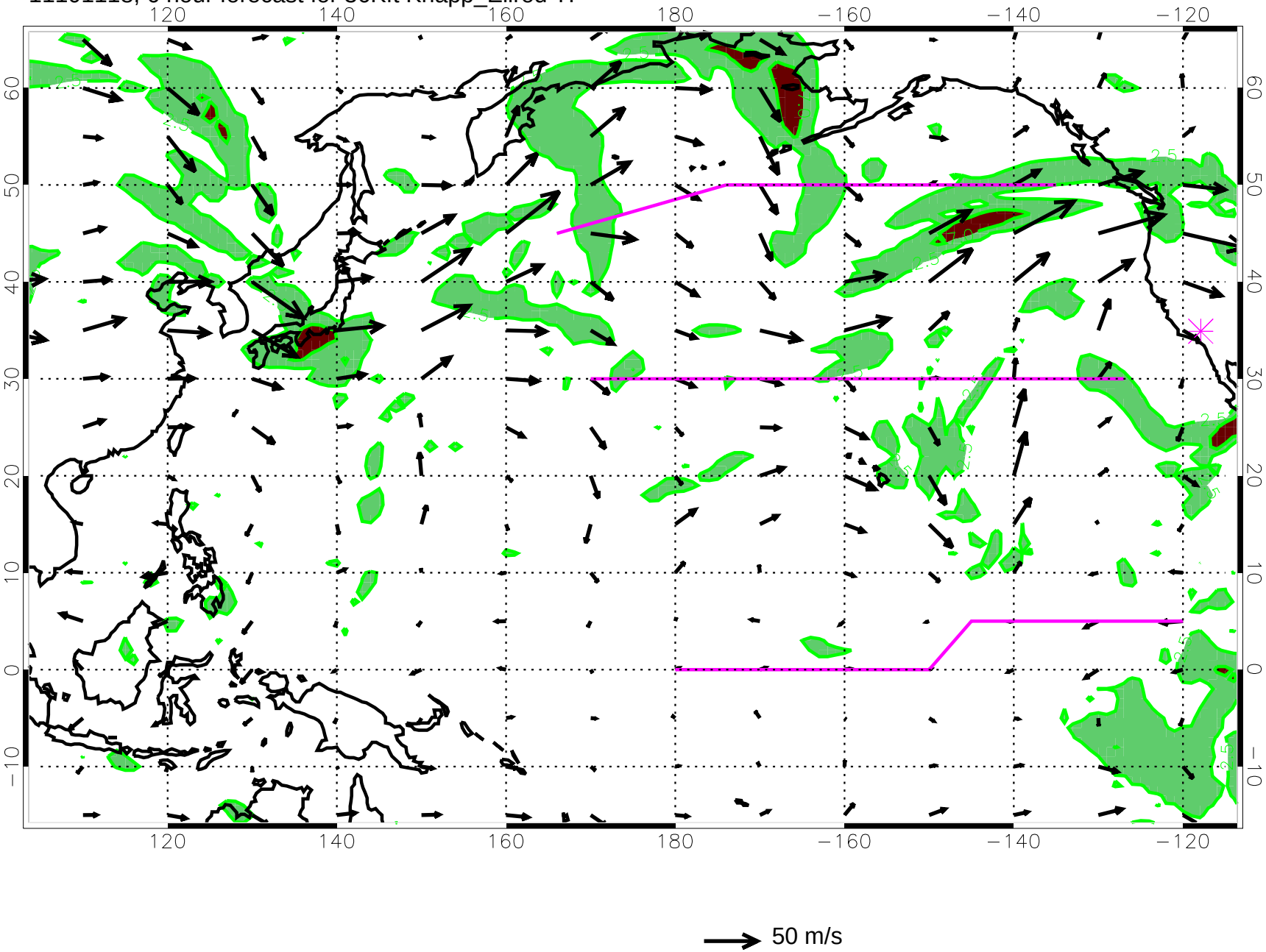

11101200, 12 hour forecast for 36Kft Knapp_Ellrod TI

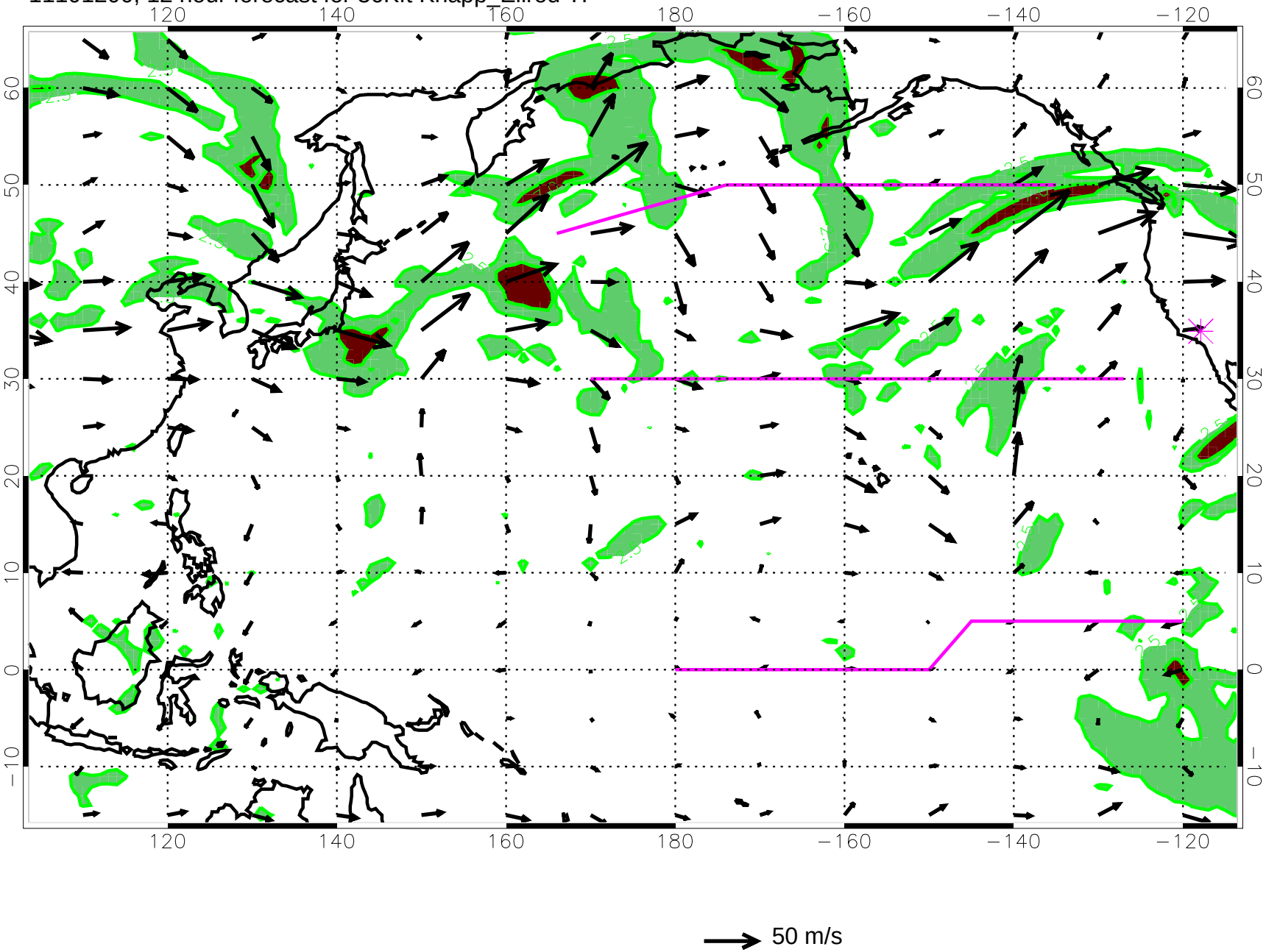

11101206, 18 hour forecast for 36Kft Knapp_Ellrod TI

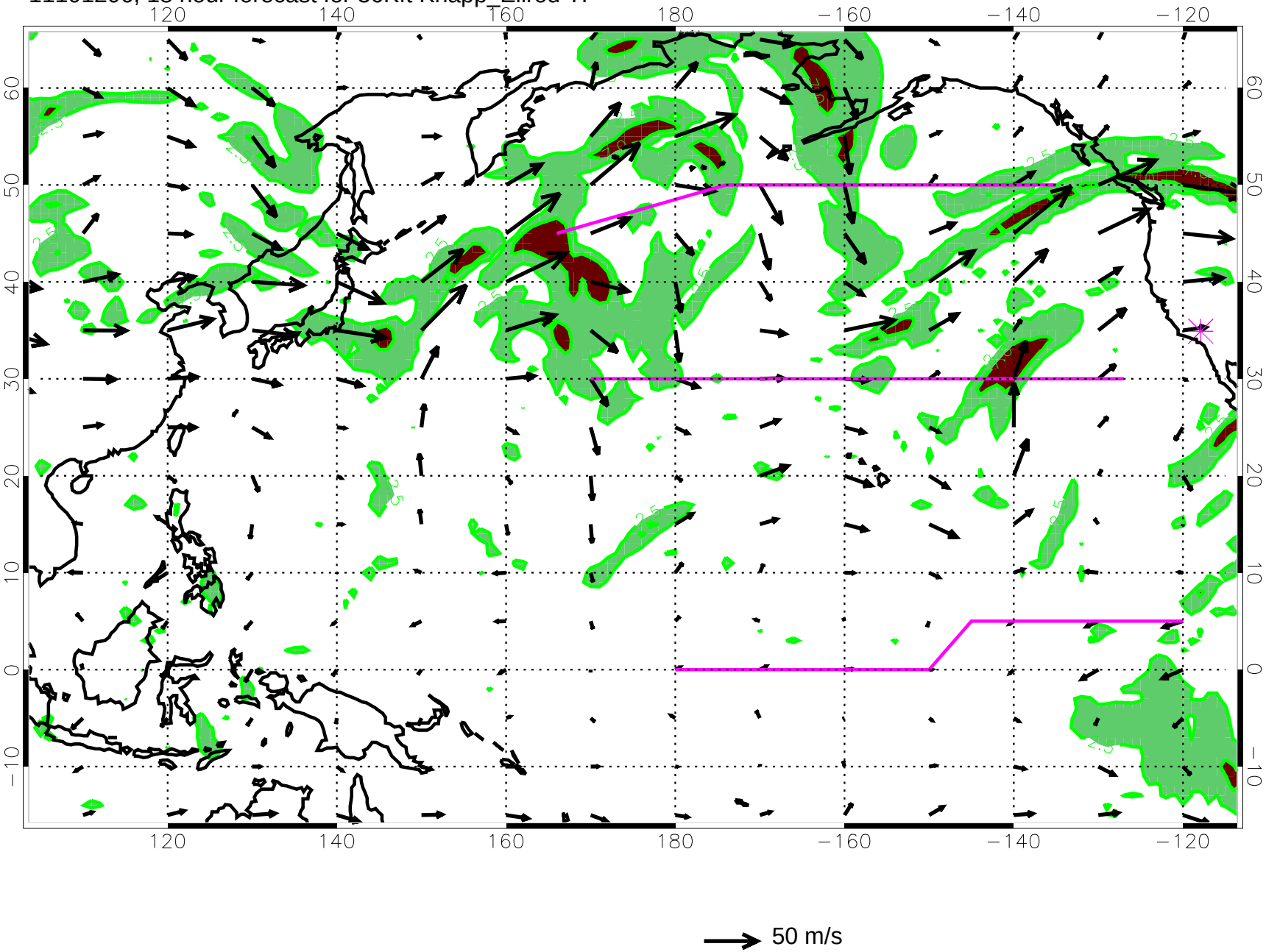

11101212, 24 hour forecast for 36Kft Knapp_Ellrod TI

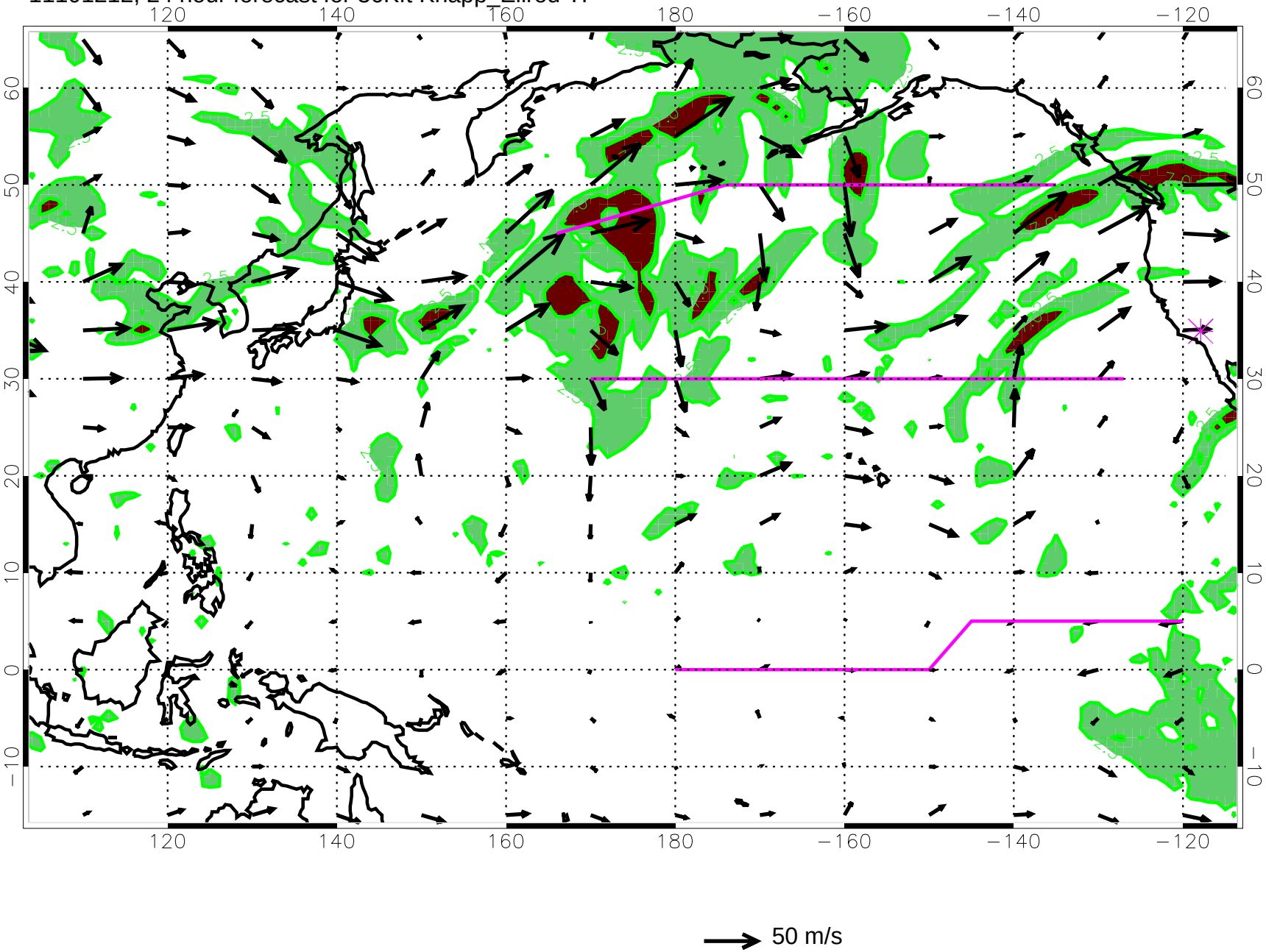

11101218, 30 hour forecast for 36Kft Knapp_Ellrod TI

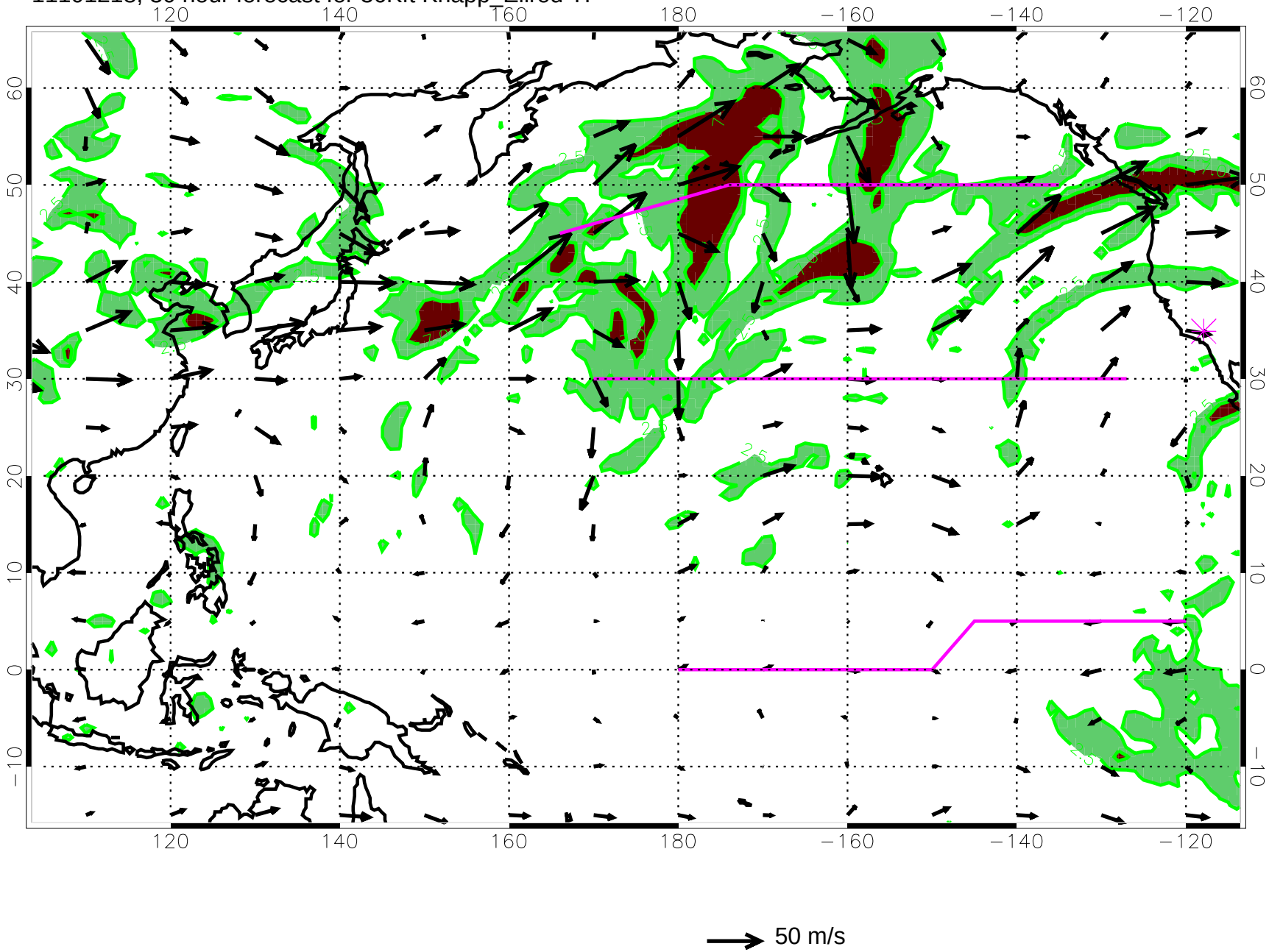

11101300, 36 hour forecast for 36Kft Knapp_Ellrod TI

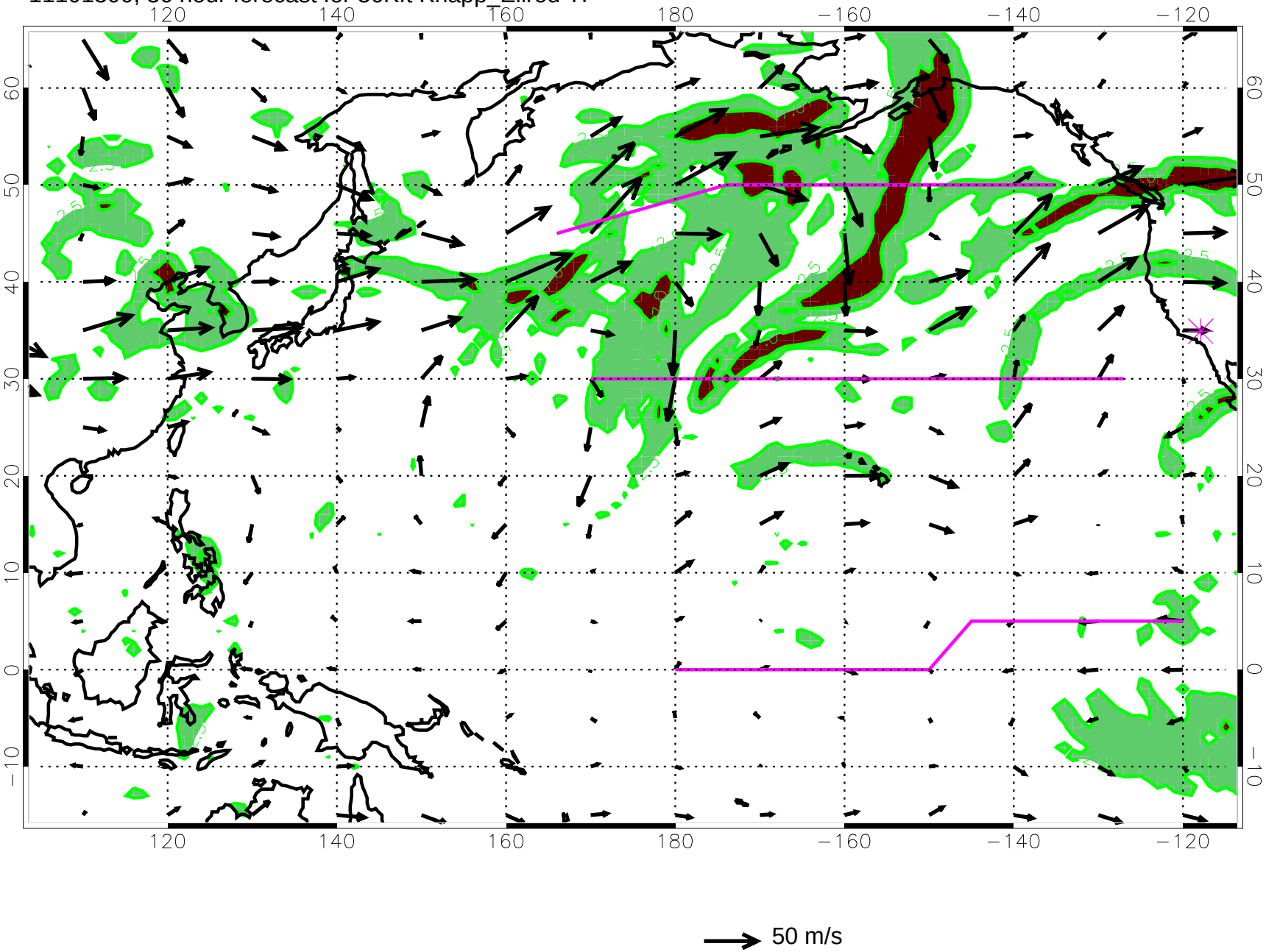

11101306, 42 hour forecast for 36Kft Knapp_Ellrod TI

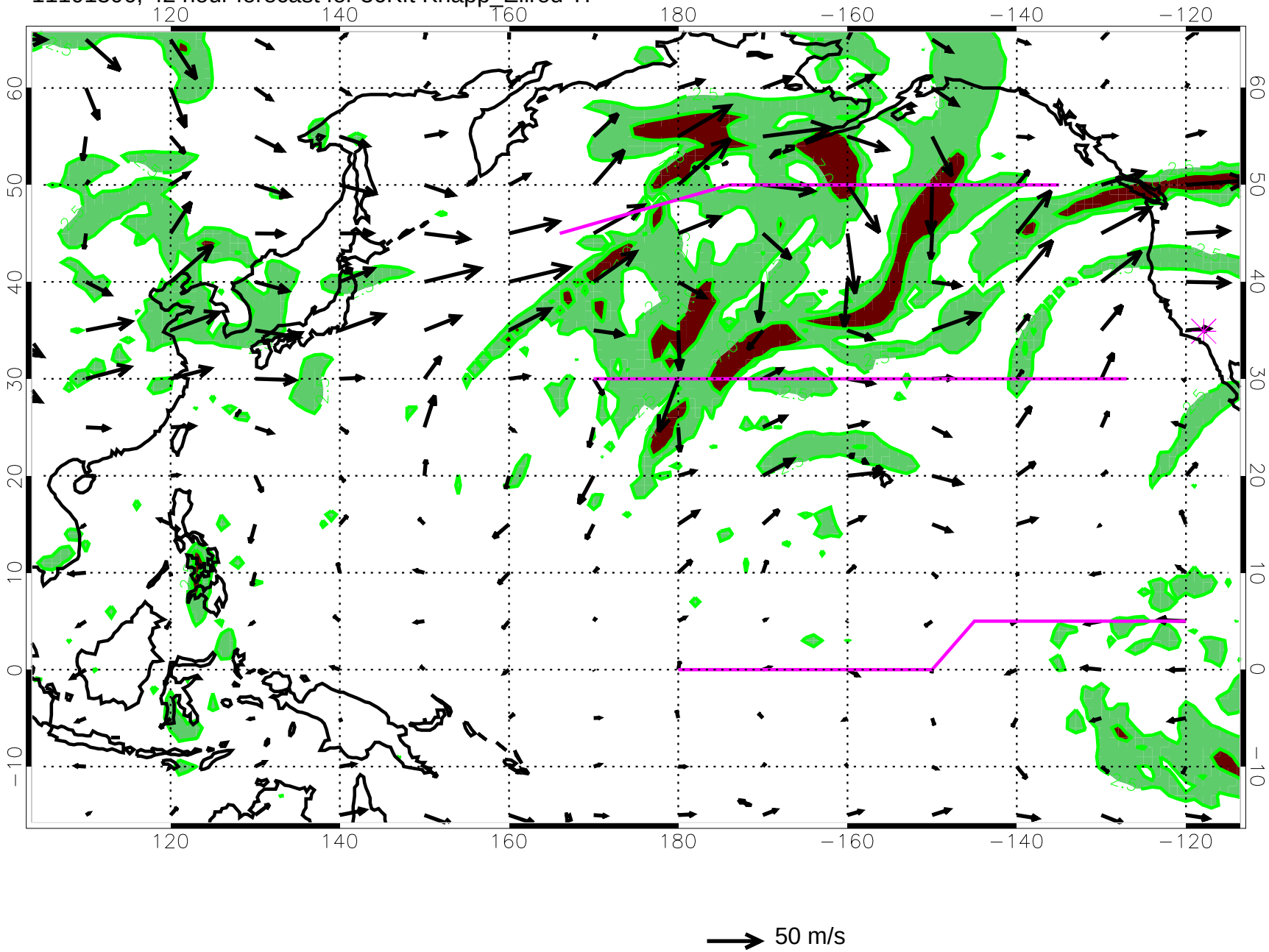

11101312, 48 hour forecast for 36Kft Knapp_Ellrod TI

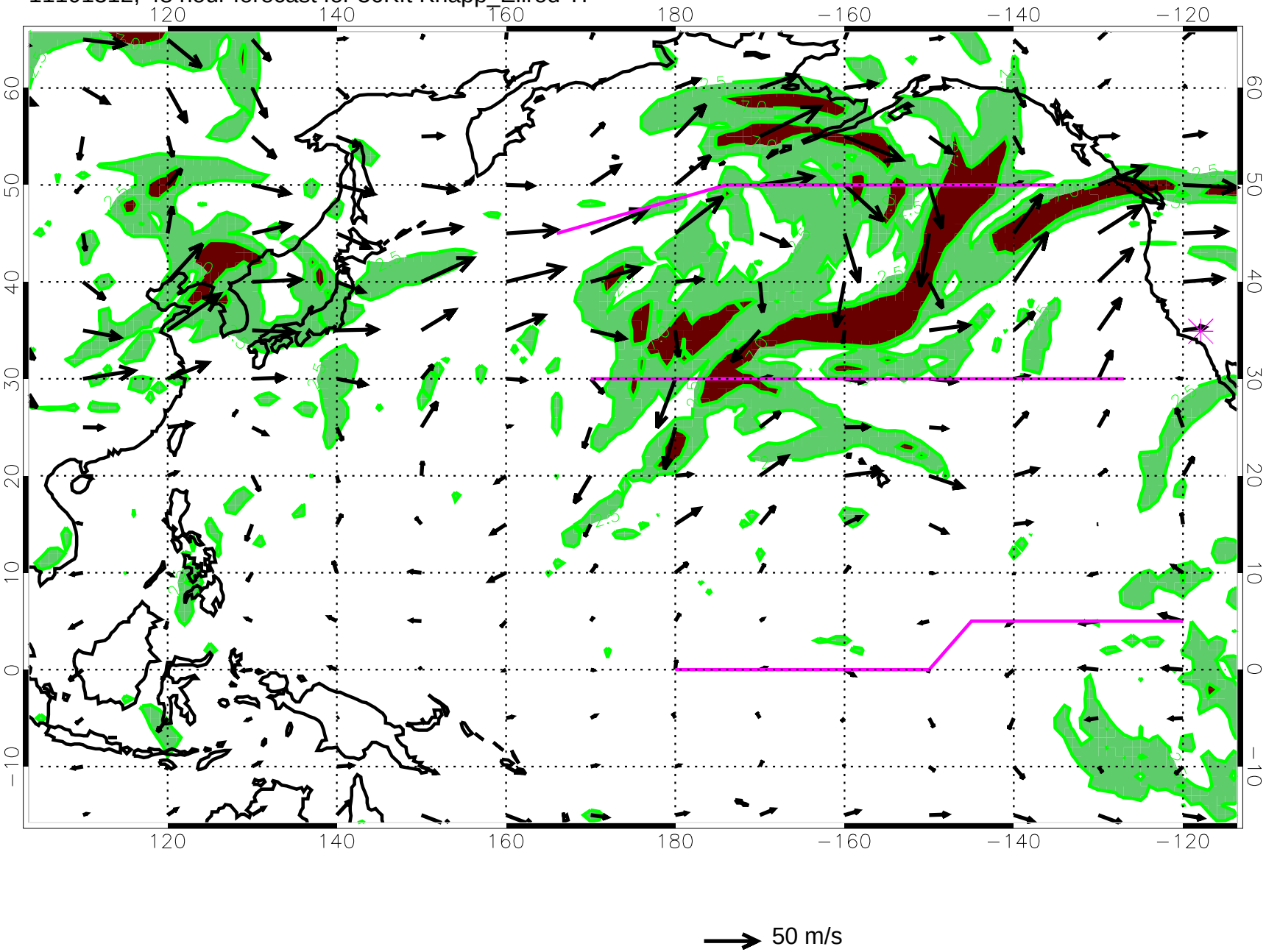

11101318, 54 hour forecast for 36Kft Knapp_Ellrod TI

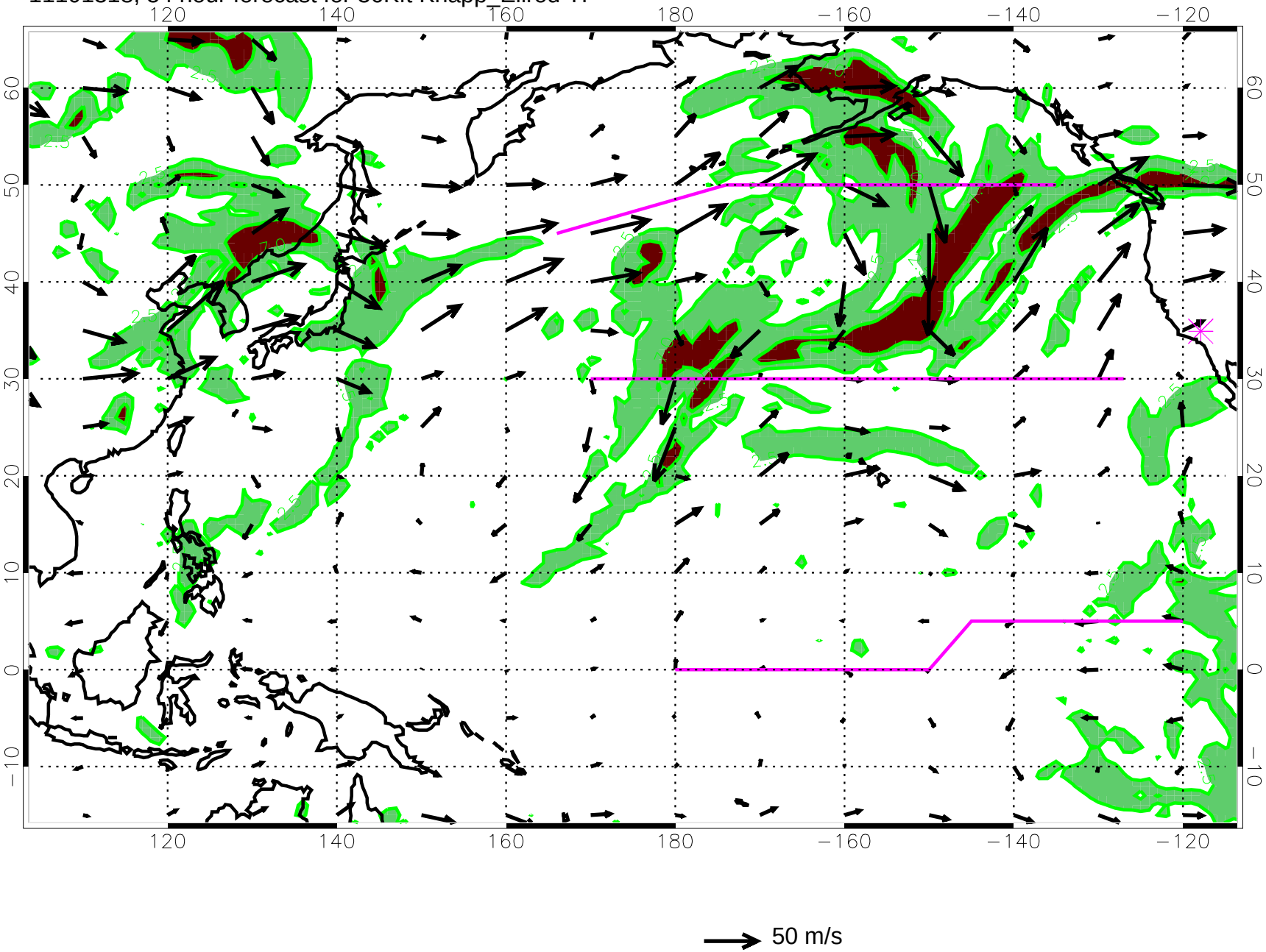

11101400, 60 hour forecast for 36Kft Knapp_Ellrod TI

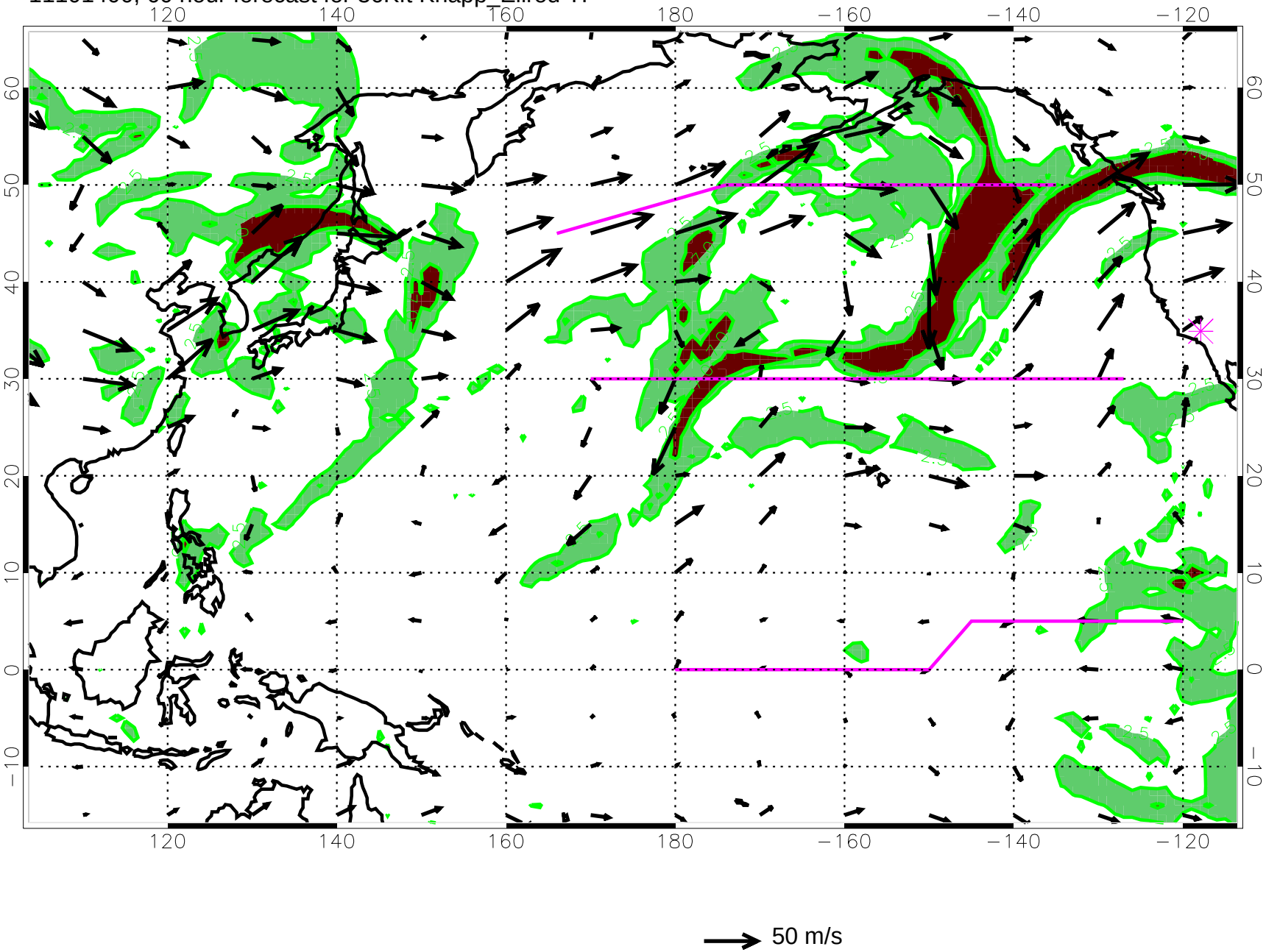

11101406, 66 hour forecast for 36Kft Knapp_Ellrod TI

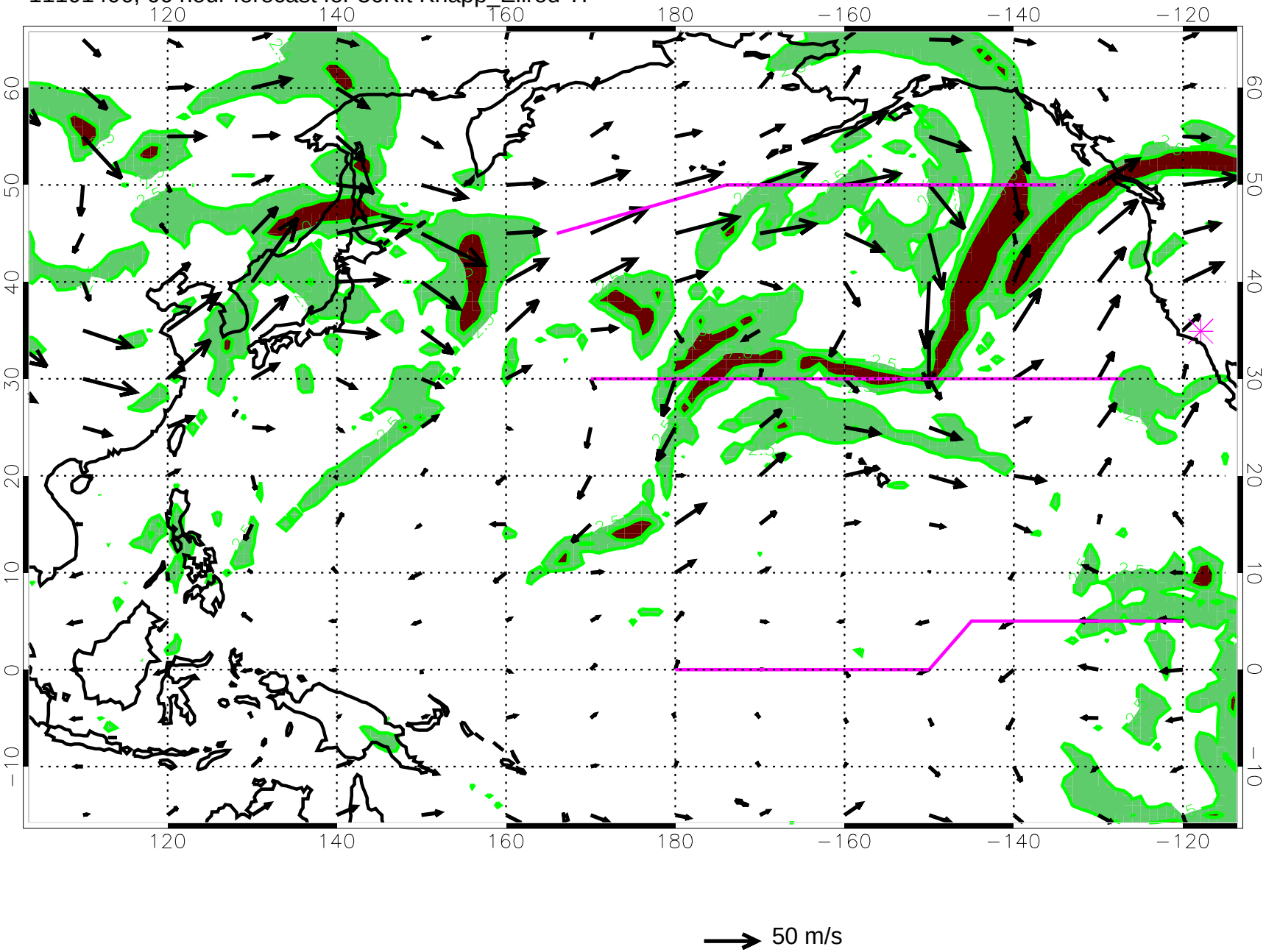

11101412, 72 hour forecast for 36Kft Knapp_Ellrod TI

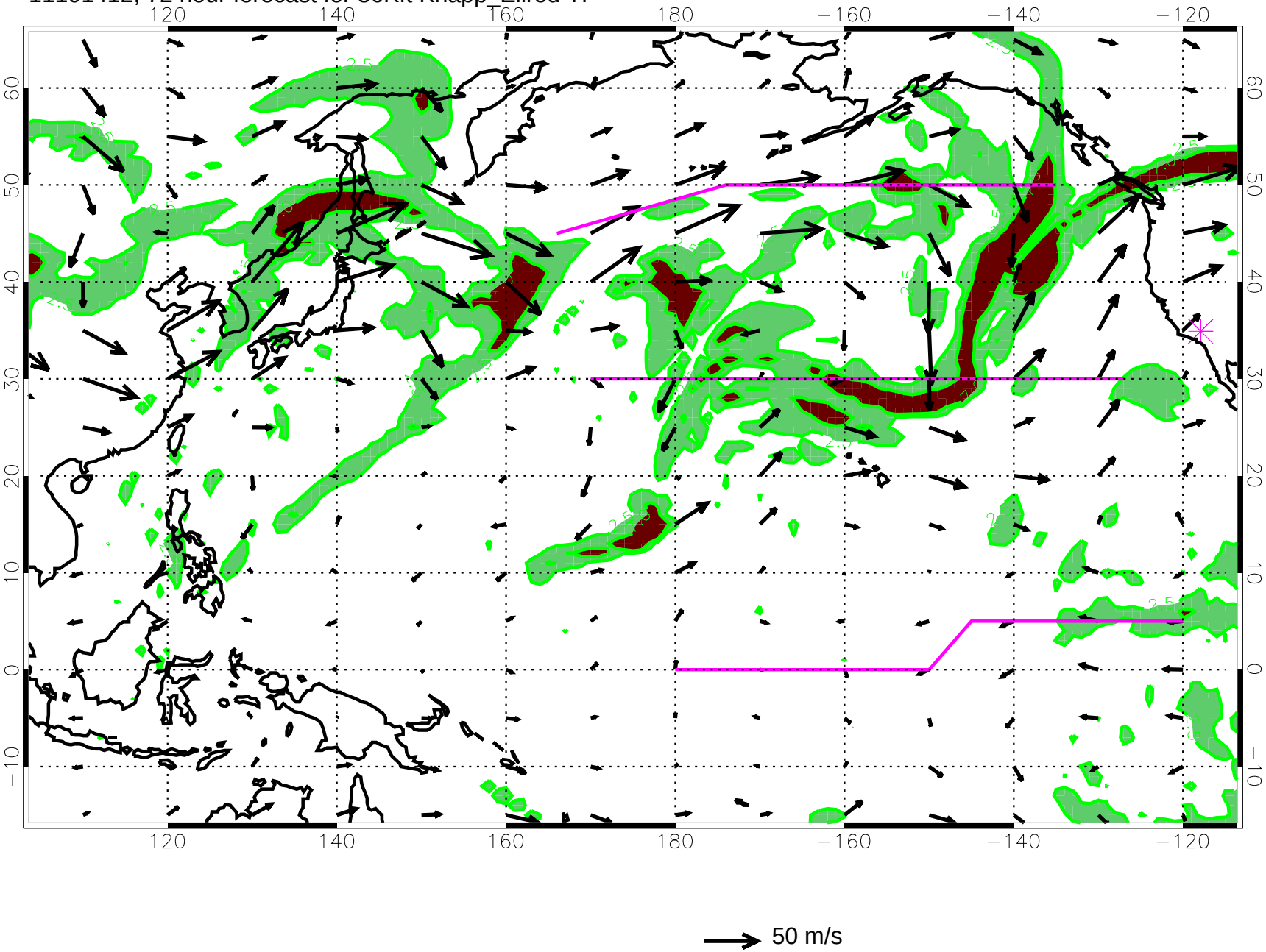

11101418, 78 hour forecast for 36Kft Knapp_Ellrod TI

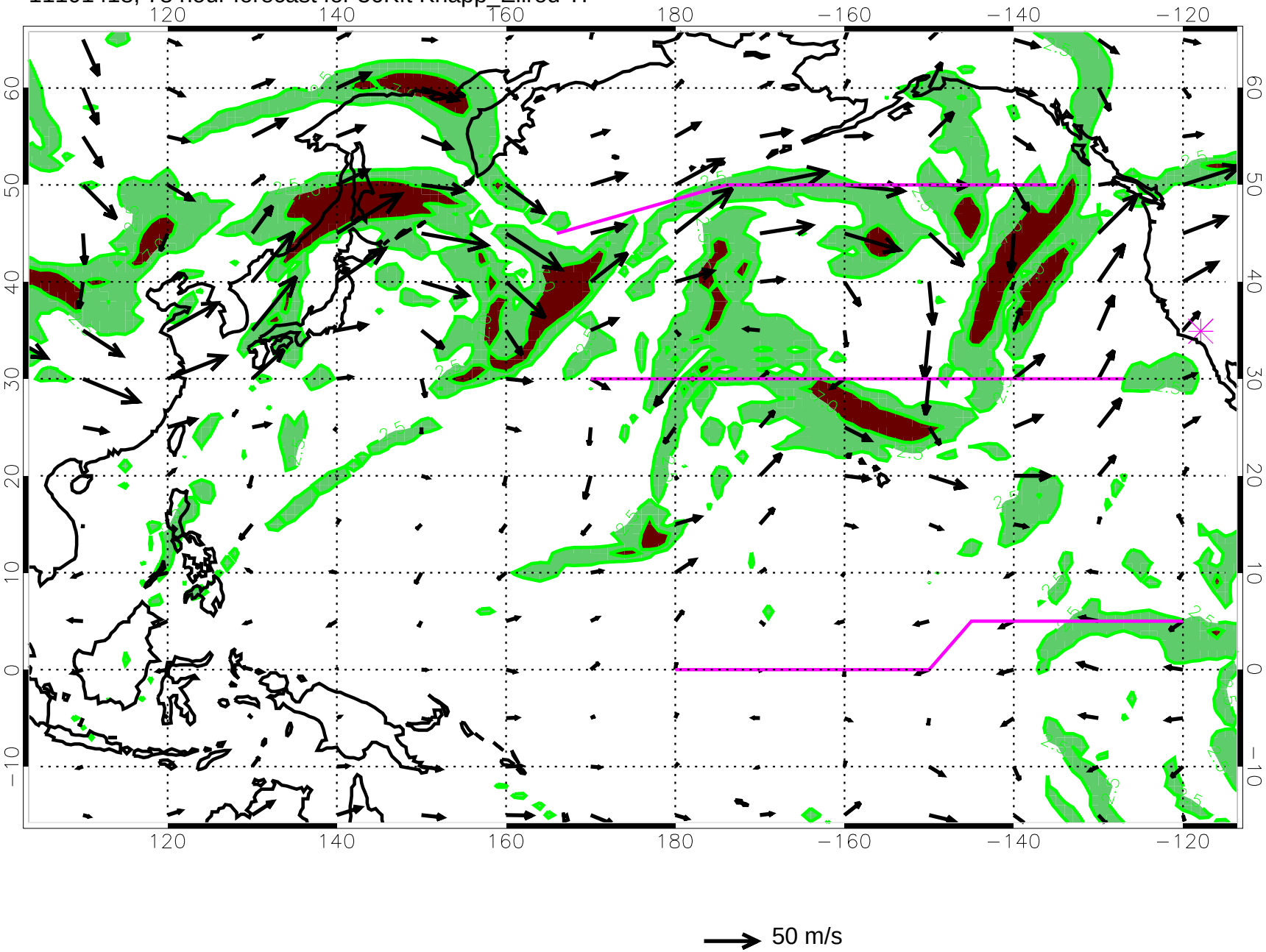

11101500, 84 hour forecast for 36Kft Knapp_Ellrod TI

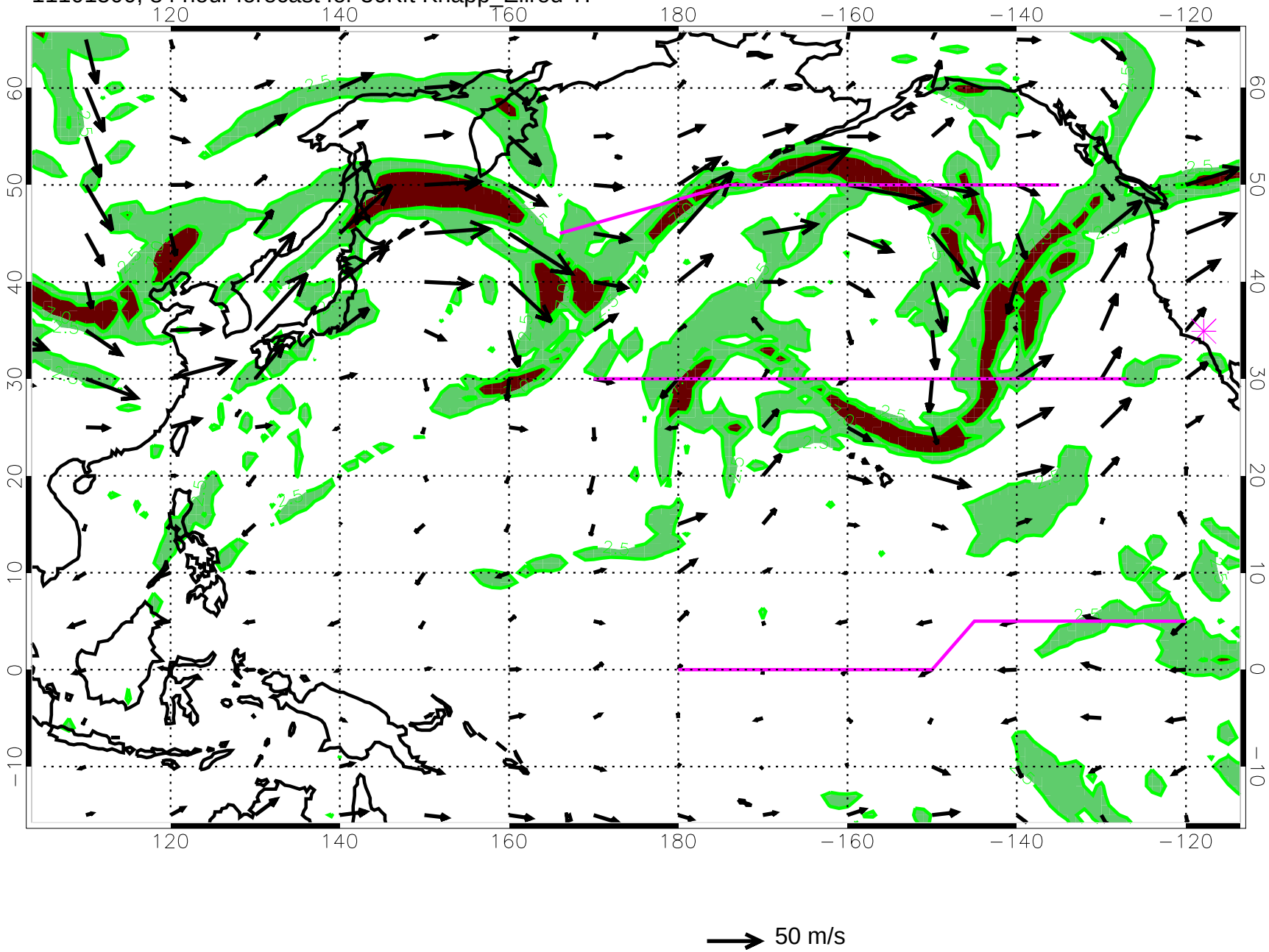

11101506, 90 hour forecast for 36Kft Knapp_Ellrod TI

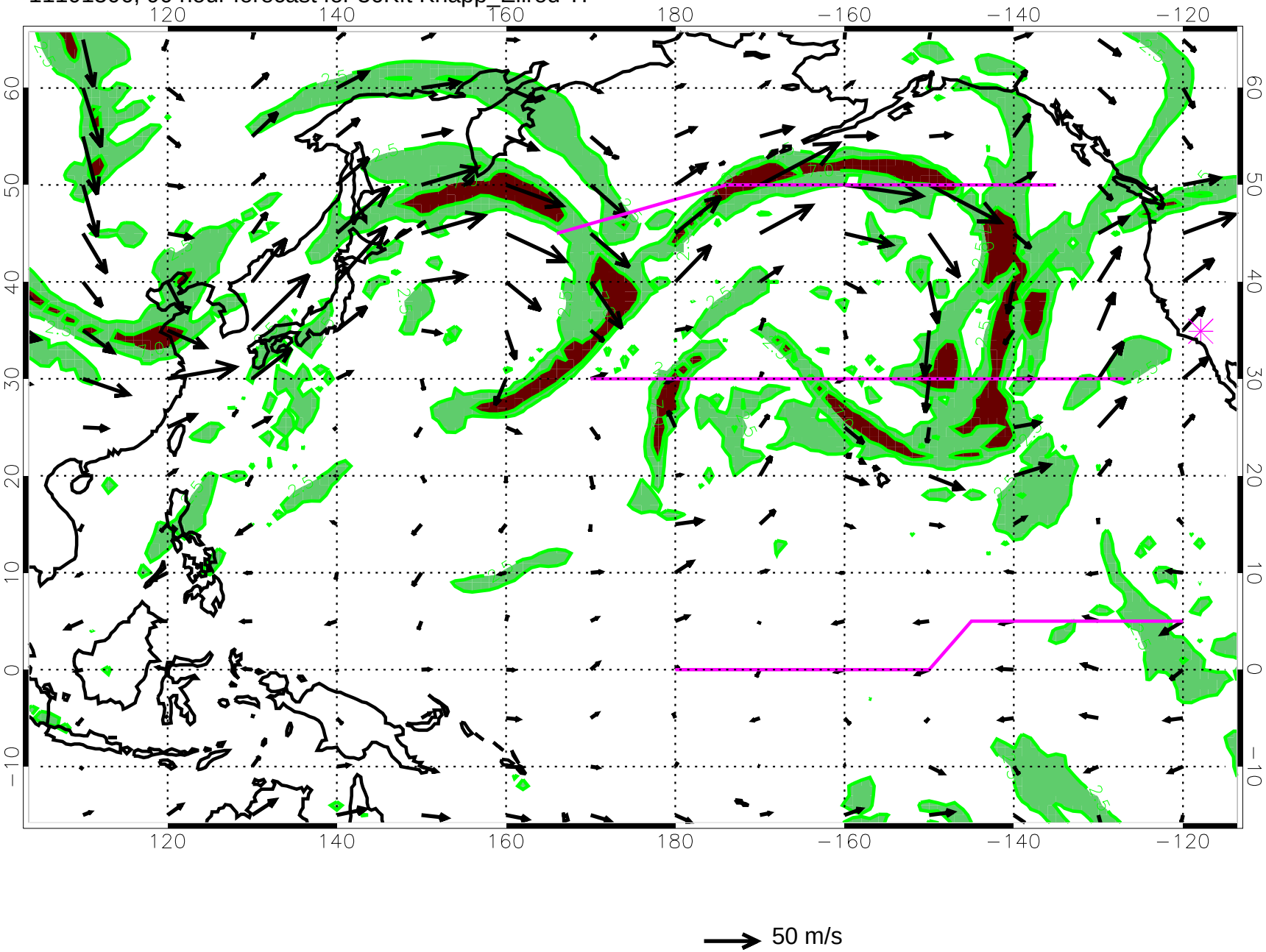

11101512, 96 hour forecast for 36Kft Knapp_Ellrod TI

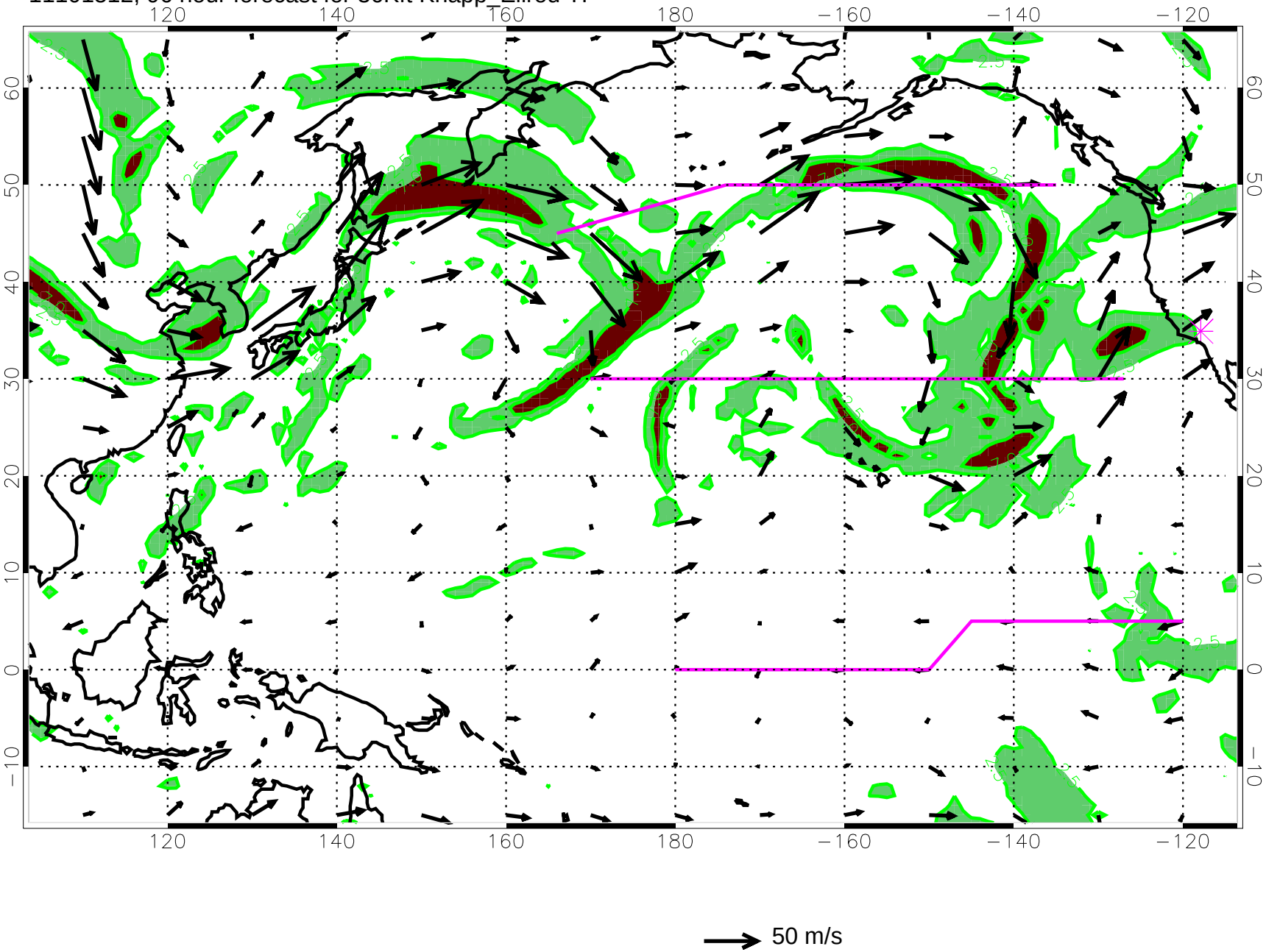

11101518, 102 hour forecast for 36Kft Knapp_Ellrod TI

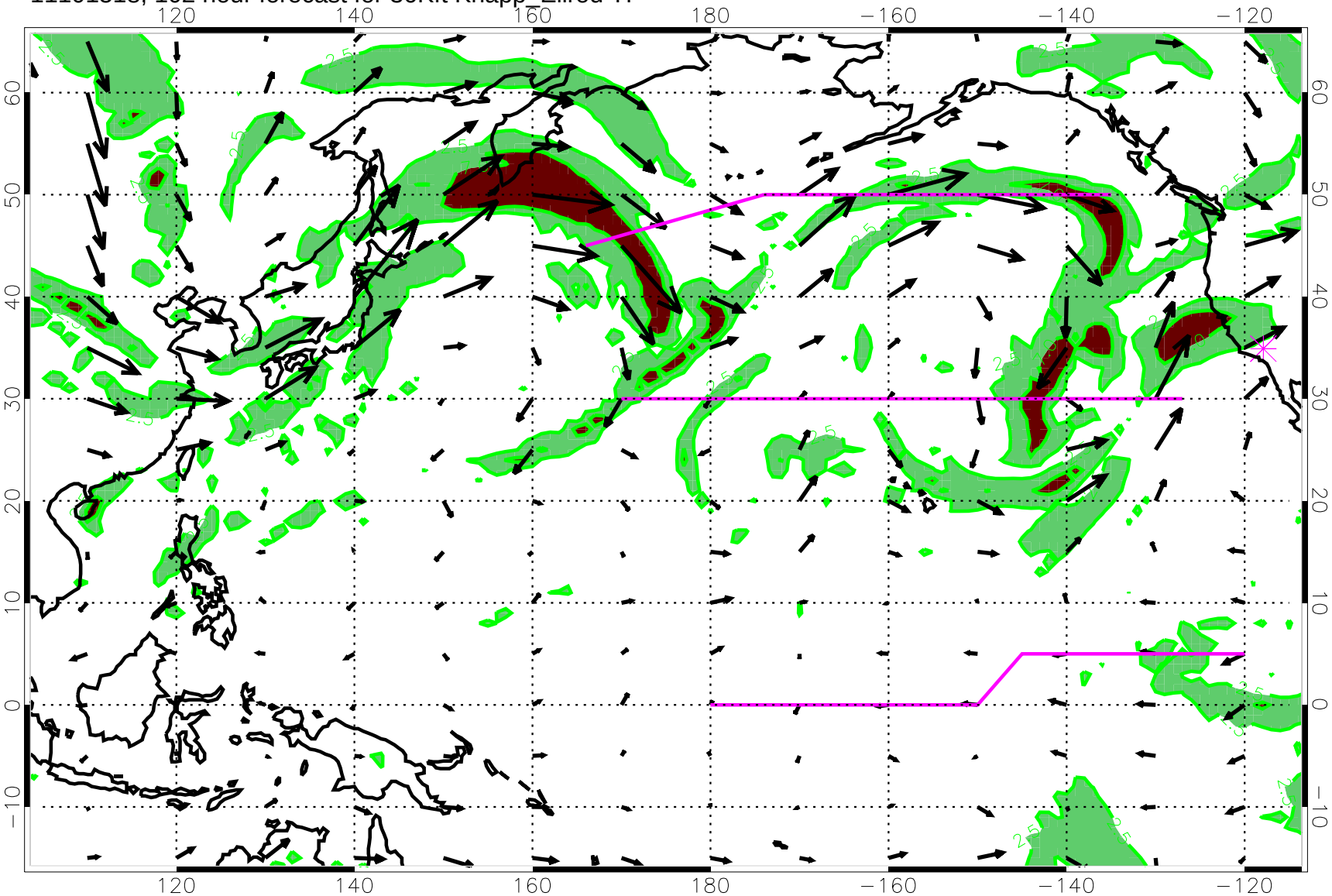

50 m/s

11101600, 108 hour forecast for 36Kft Knapp_Ellrod TI

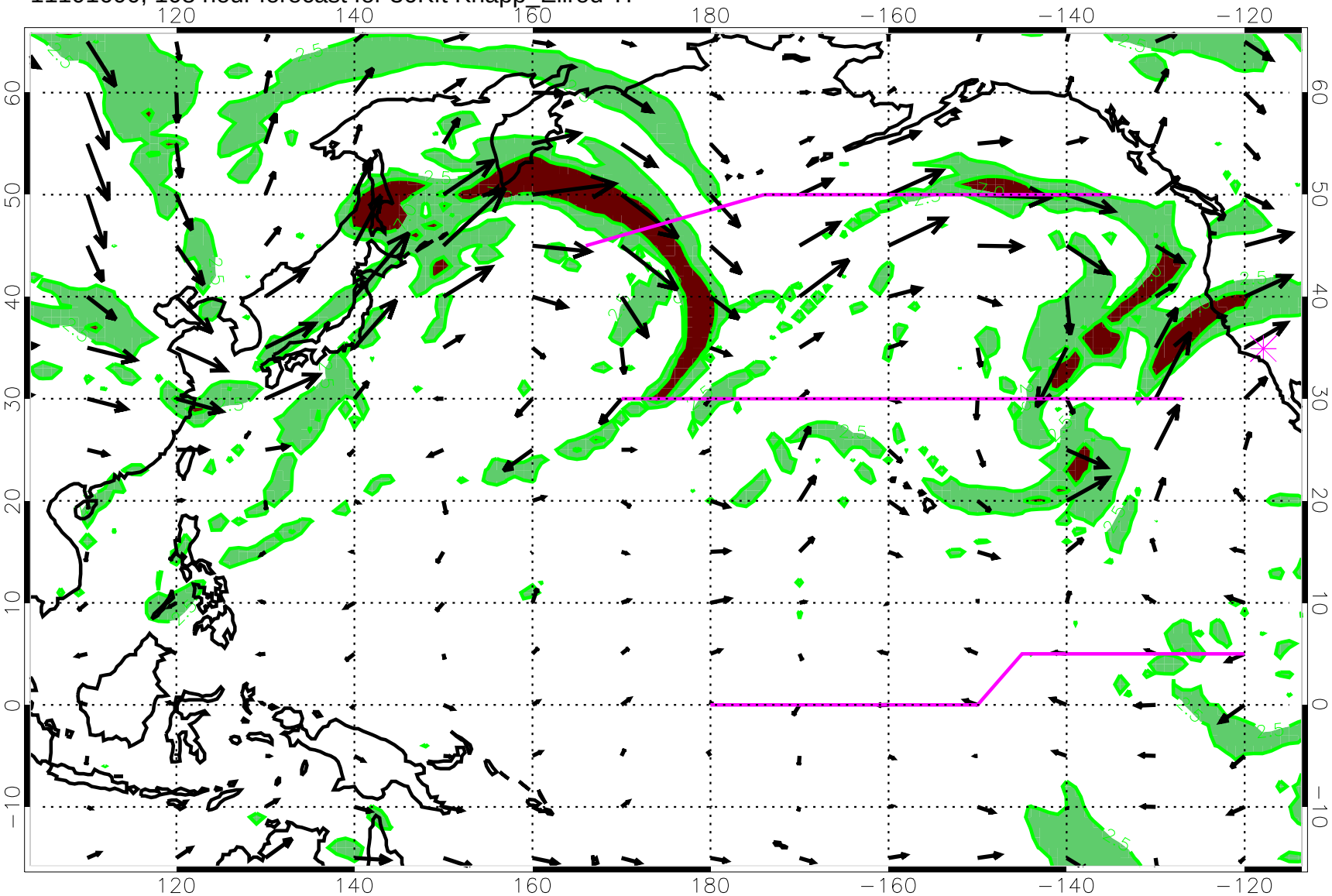

50 m/s

11101606, 114 hour forecast for 36Kft Knapp_Ellrod TI

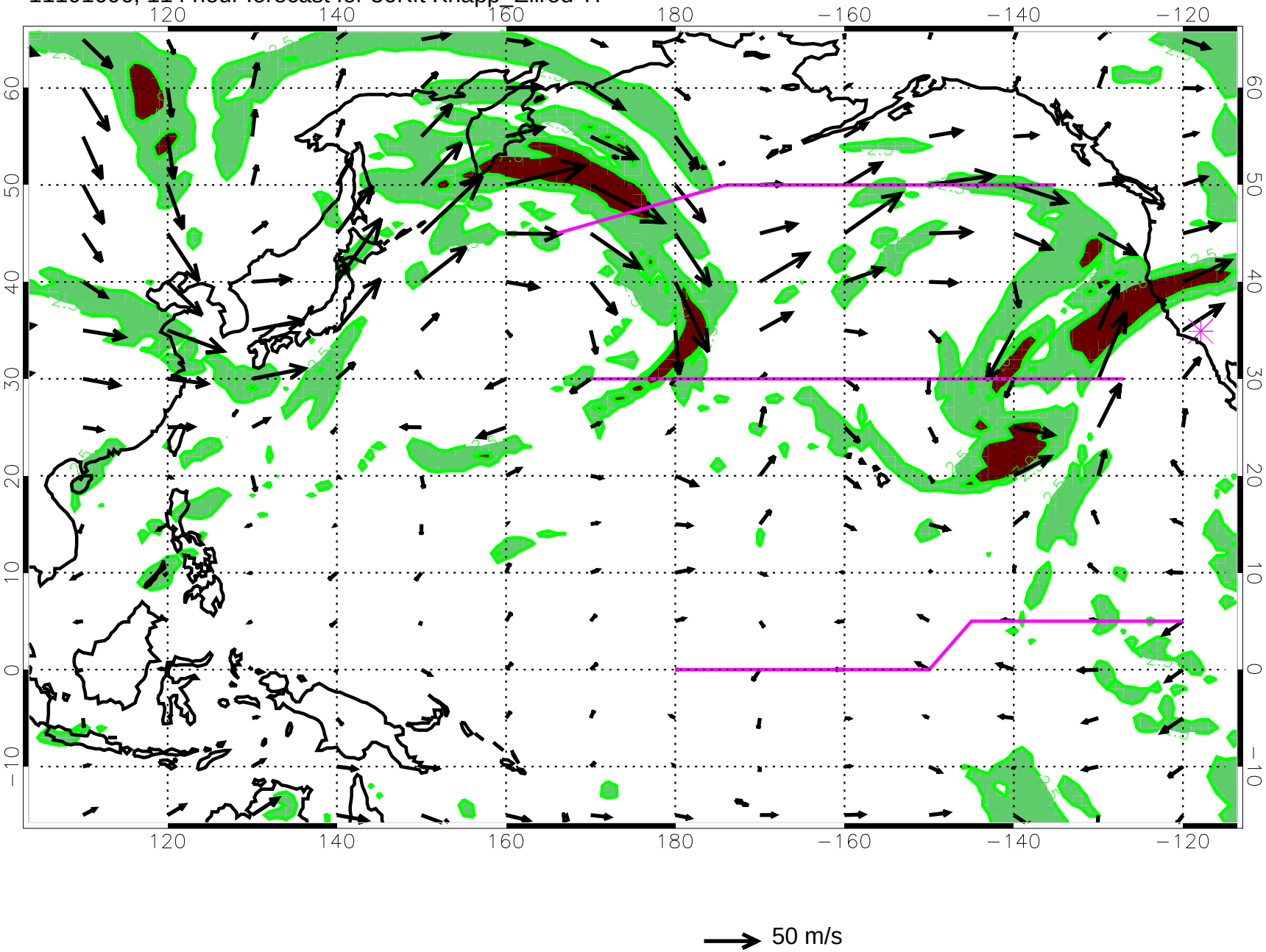
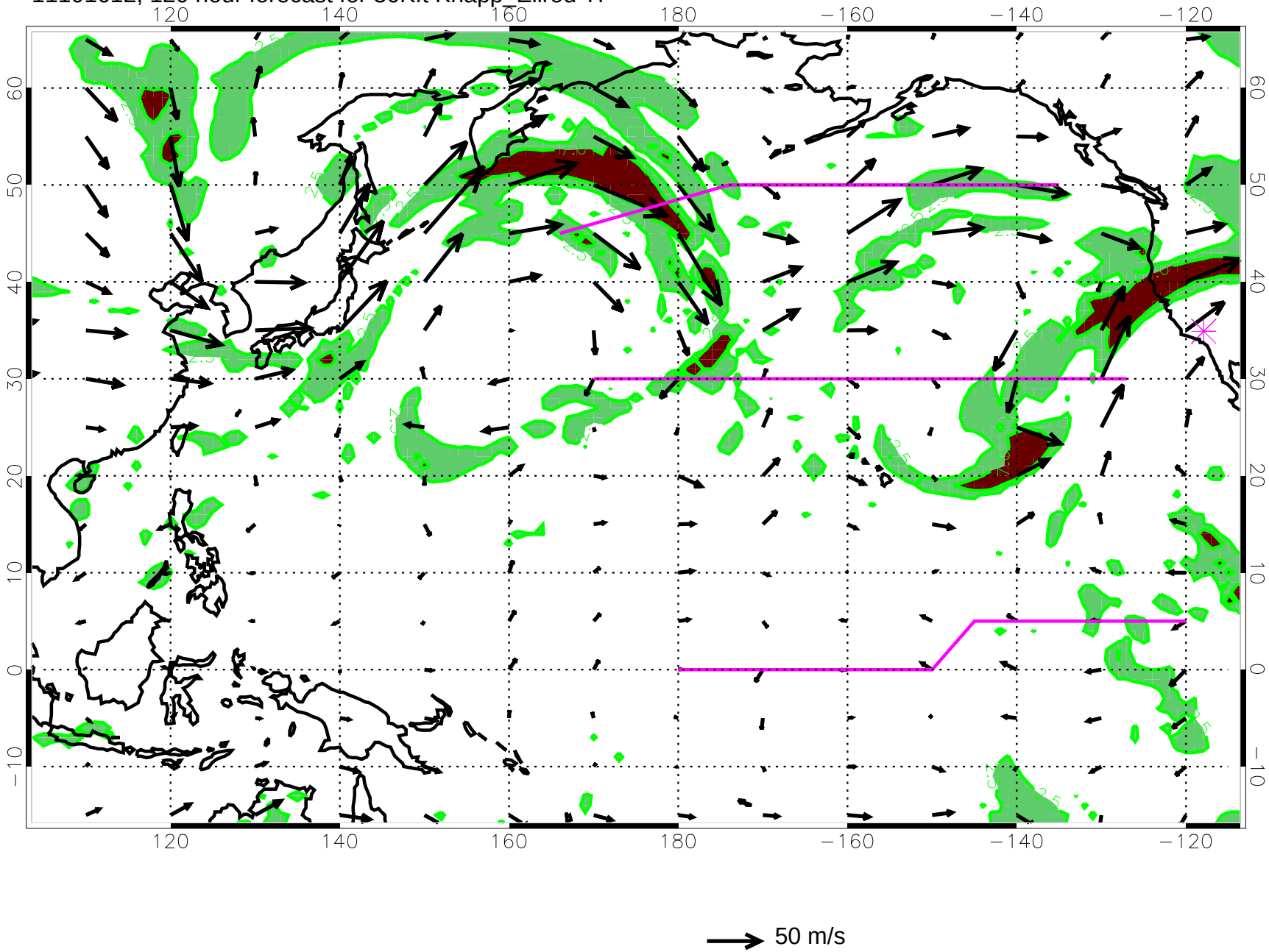
11101612, 120 hour forecast for 36Kft Knapp_Ellrod TI