11101312, 12 hour forecast for 70mb EPV

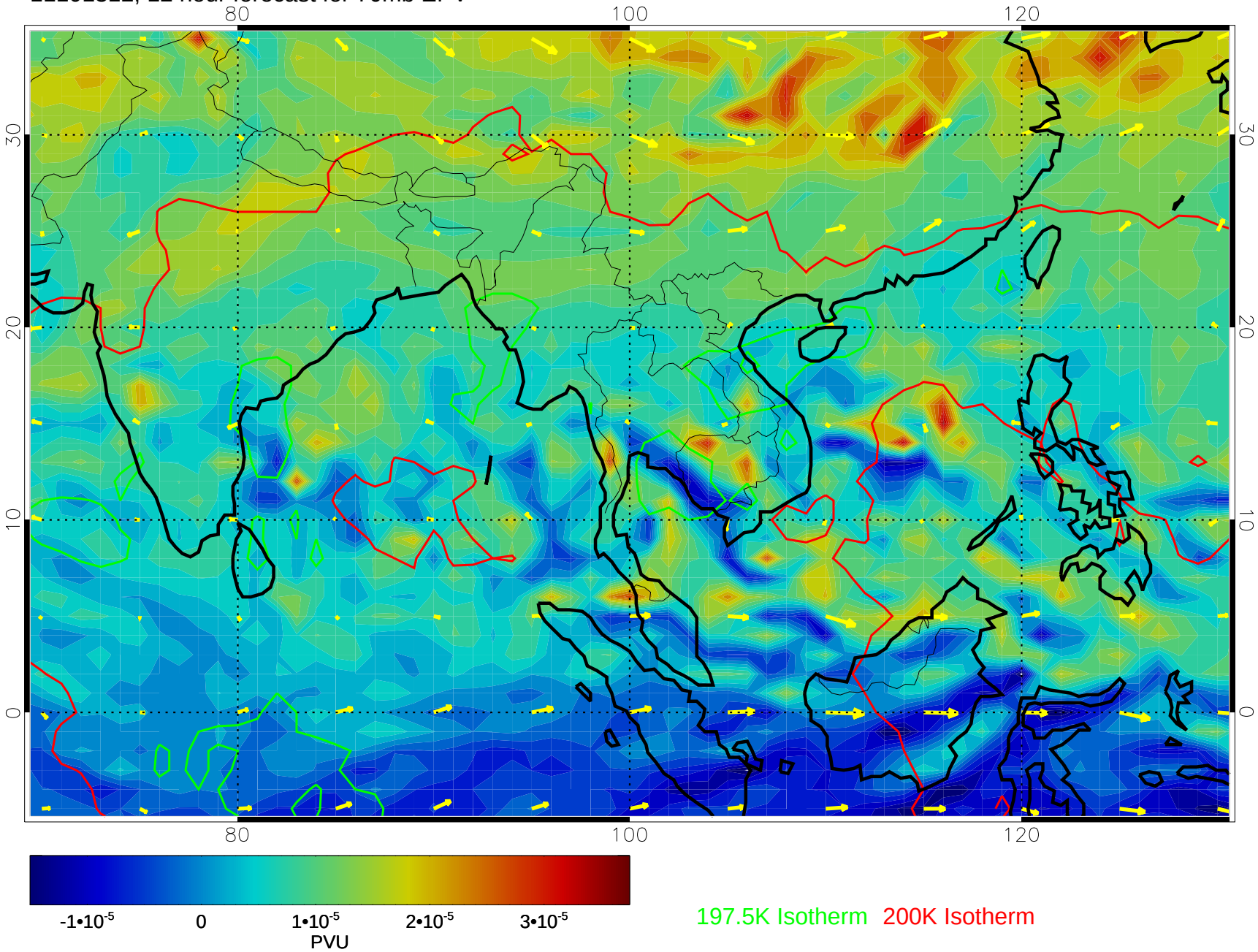

197.5K Isotherm 200K Isotherm

50 m/s

11101318, 18 hour forecast for 70mb EPV

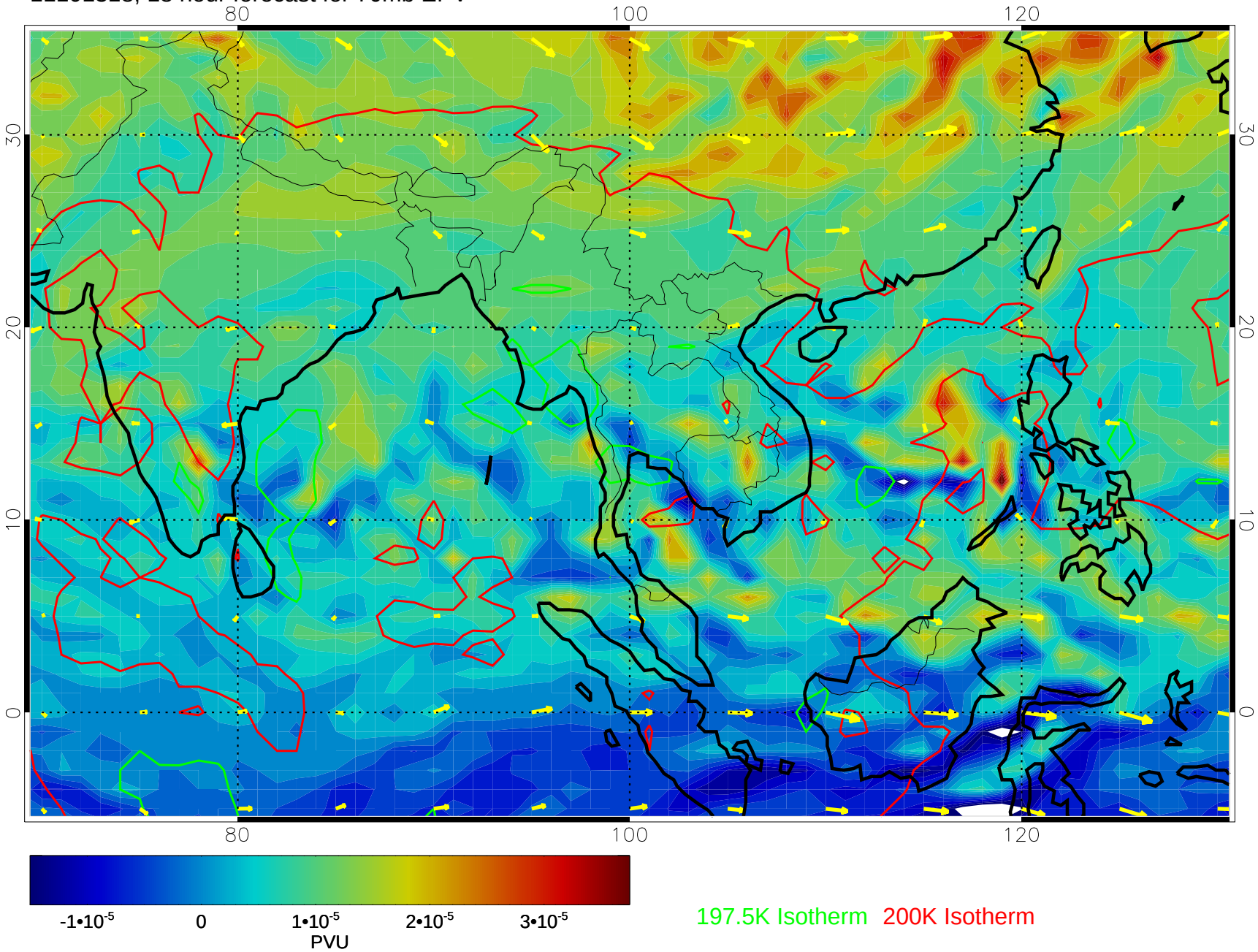

197.5K Isotherm 200K Isotherm

50 m/s

11101400, 24 hour forecast for 70mb EPV

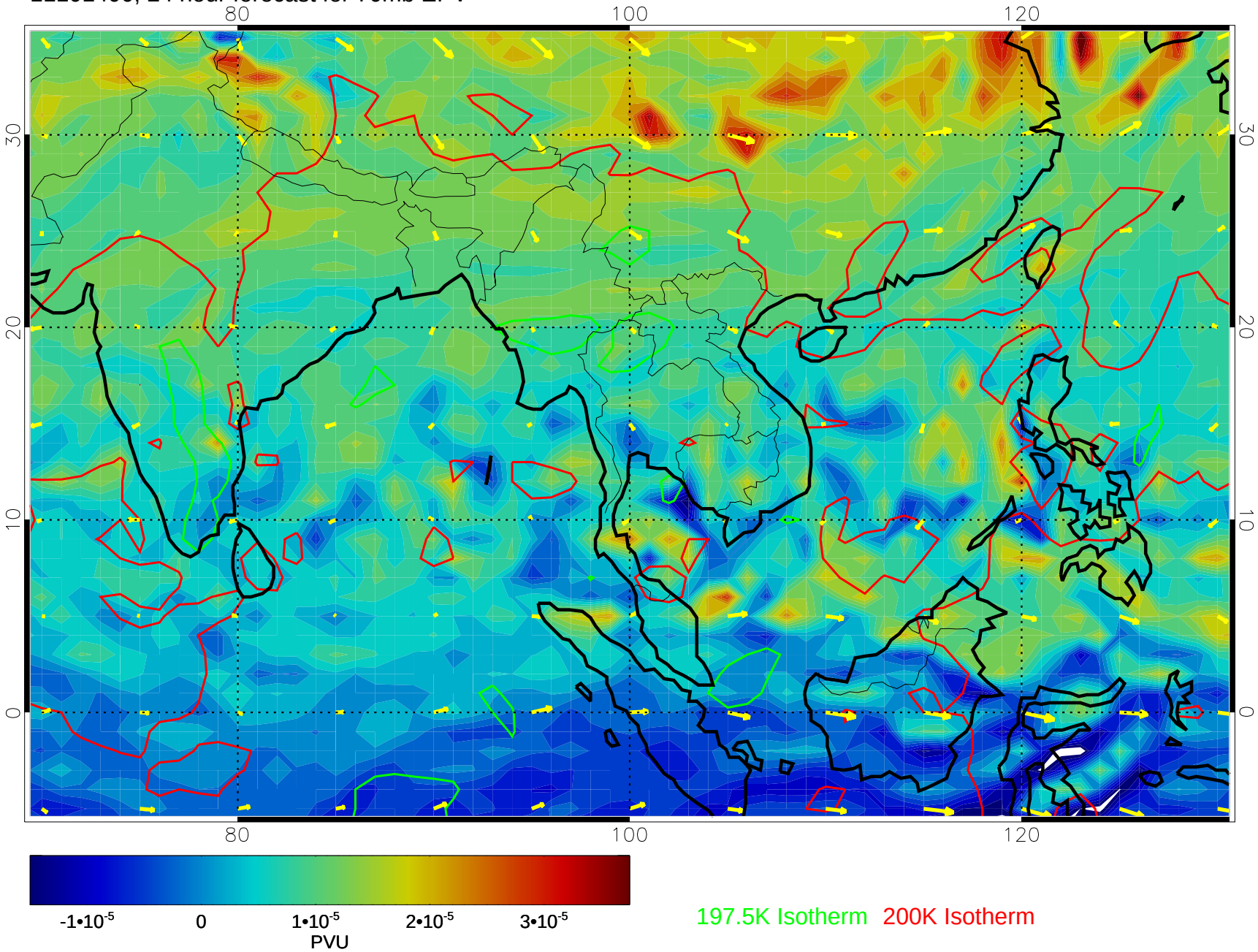

197.5K Isotherm 200K Isotherm

50 m/s

11101406, 30 hour forecast for 70mb EPV

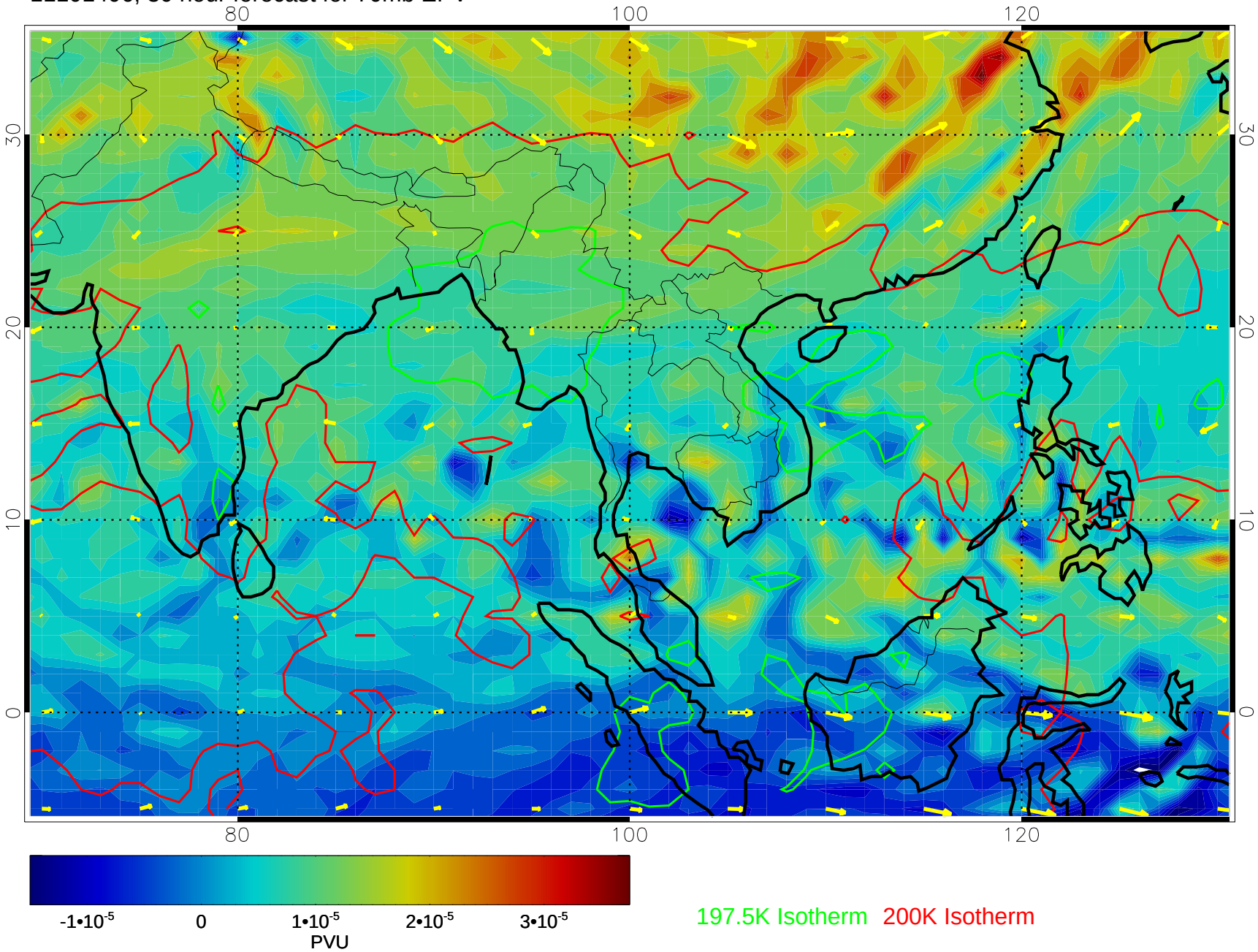

197.5K Isotherm 200K Isotherm

50 m/s

11101412, 36 hour forecast for 70mb EPV

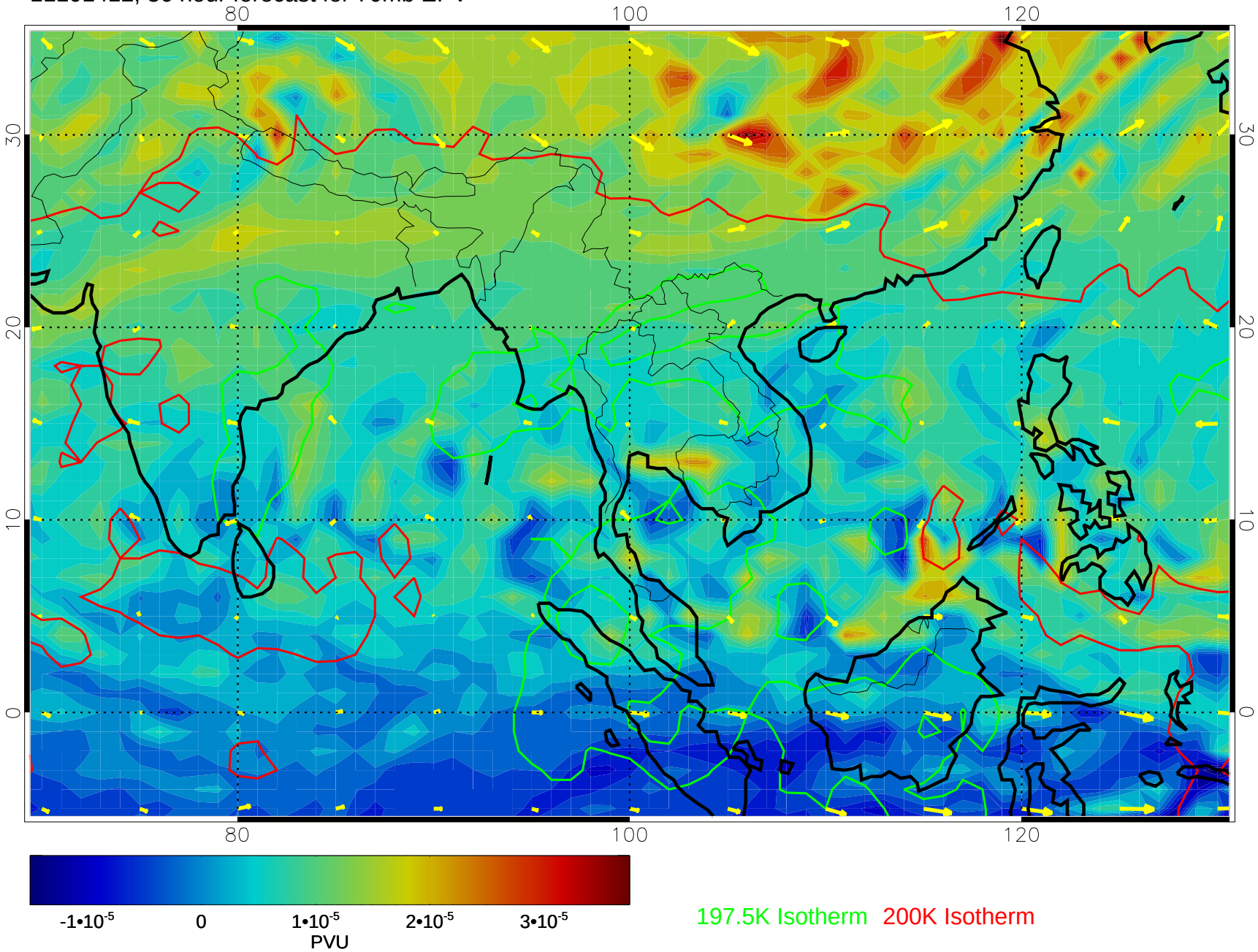

197.5K Isotherm 200K Isotherm

50 m/s

11101418, 42 hour forecast for 70mb EPV

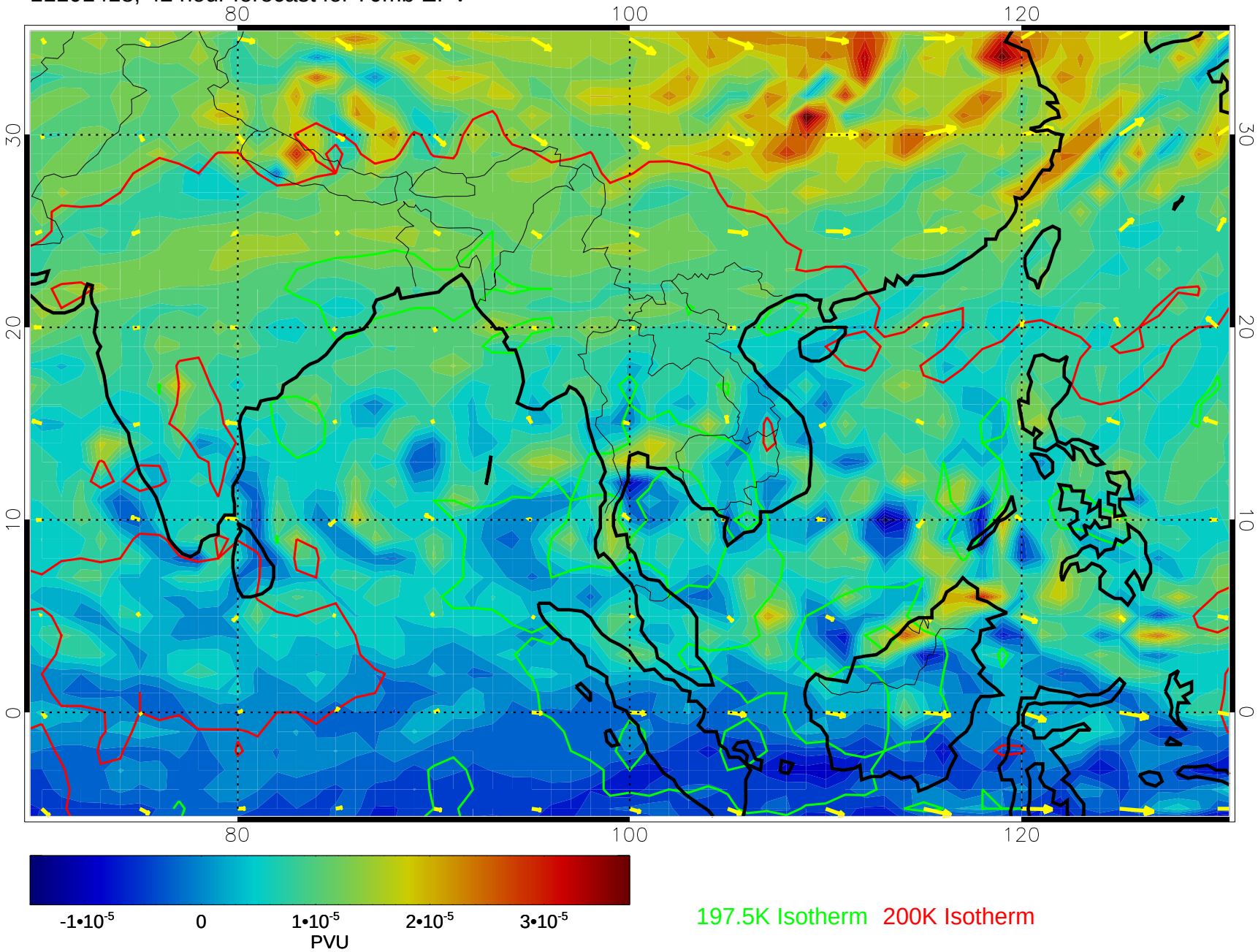

11101500, 48 hour forecast for 70mb EPV

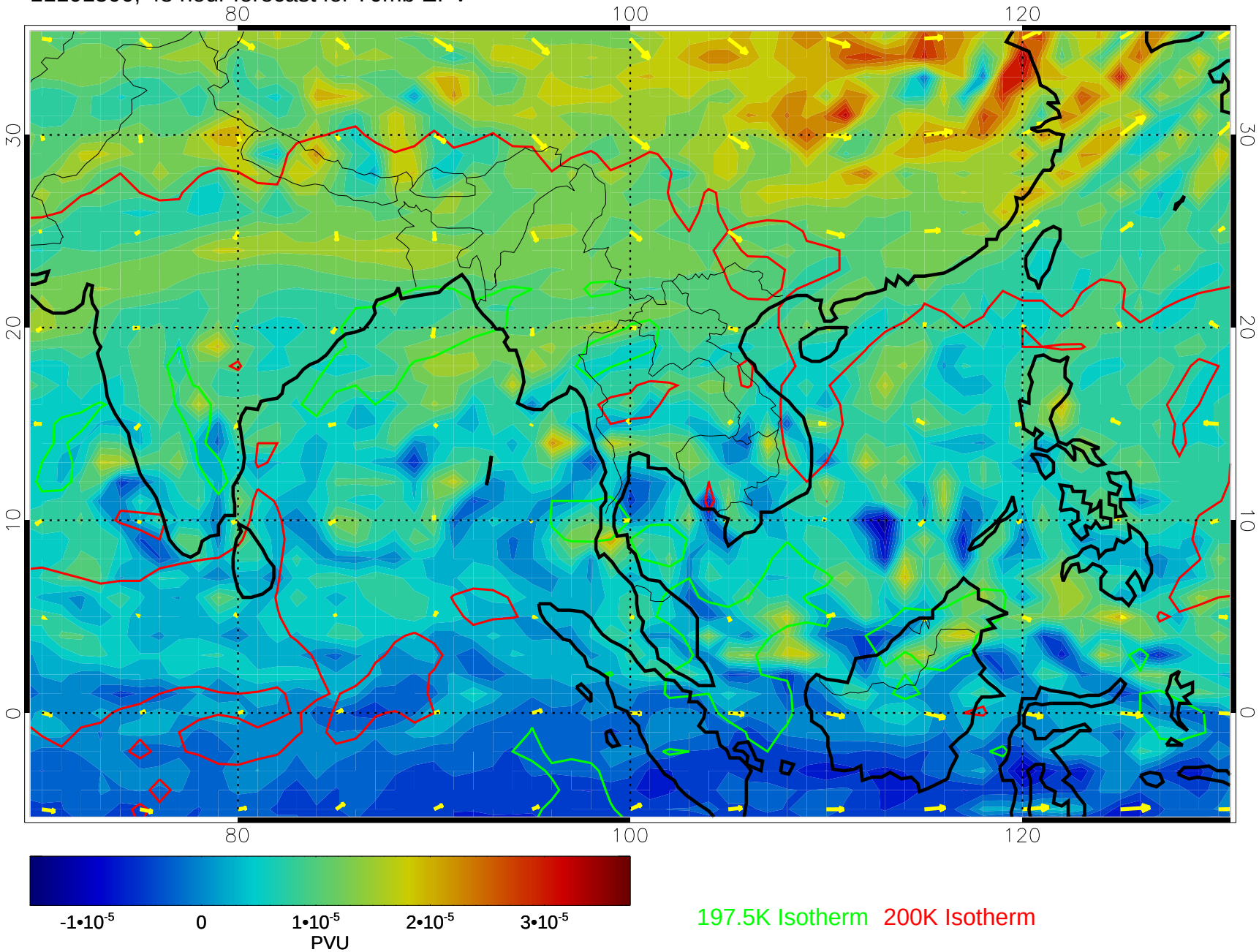

11101506, 54 hour forecast for 70mb EPV

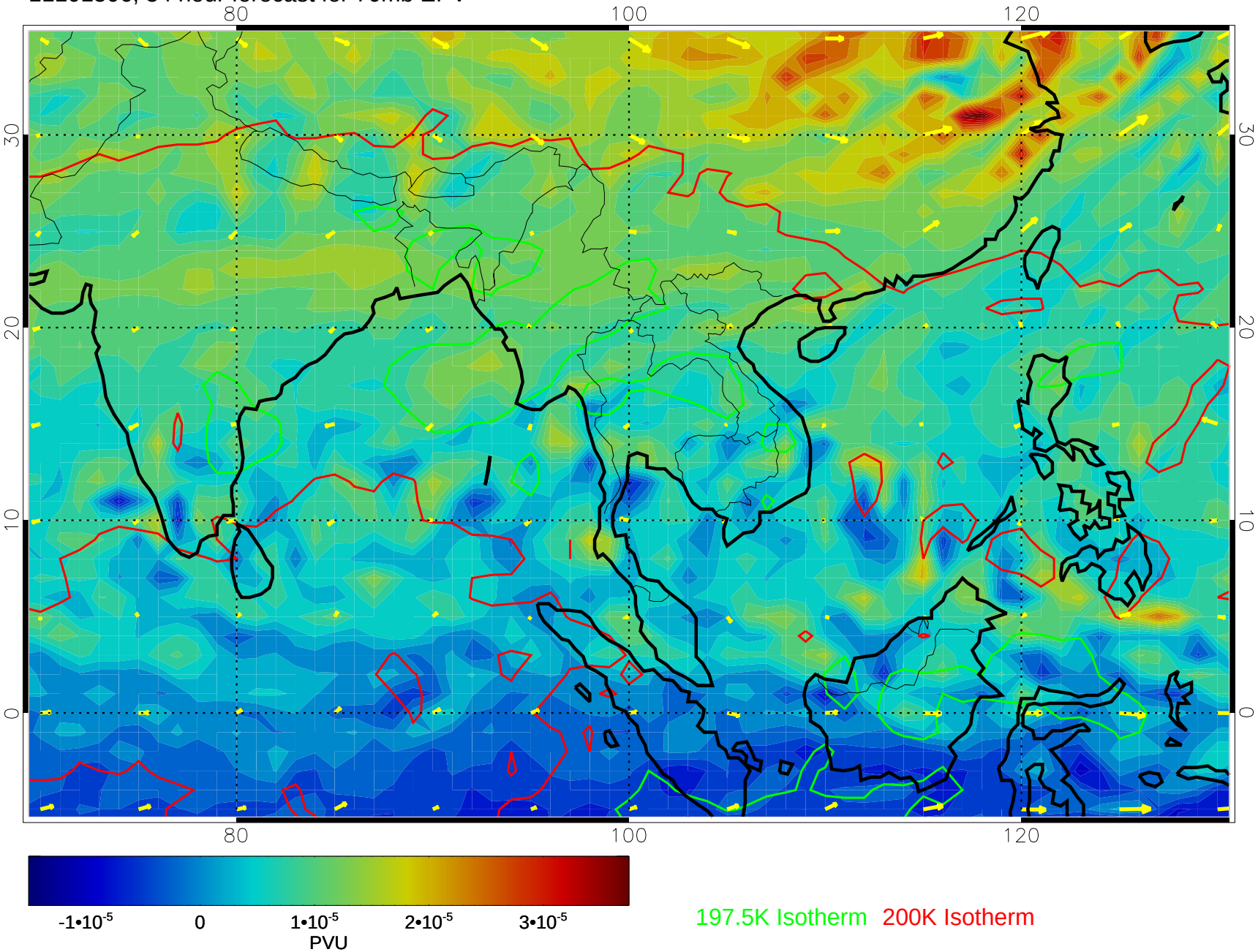

11101512, 60 hour forecast for 70mb EPV

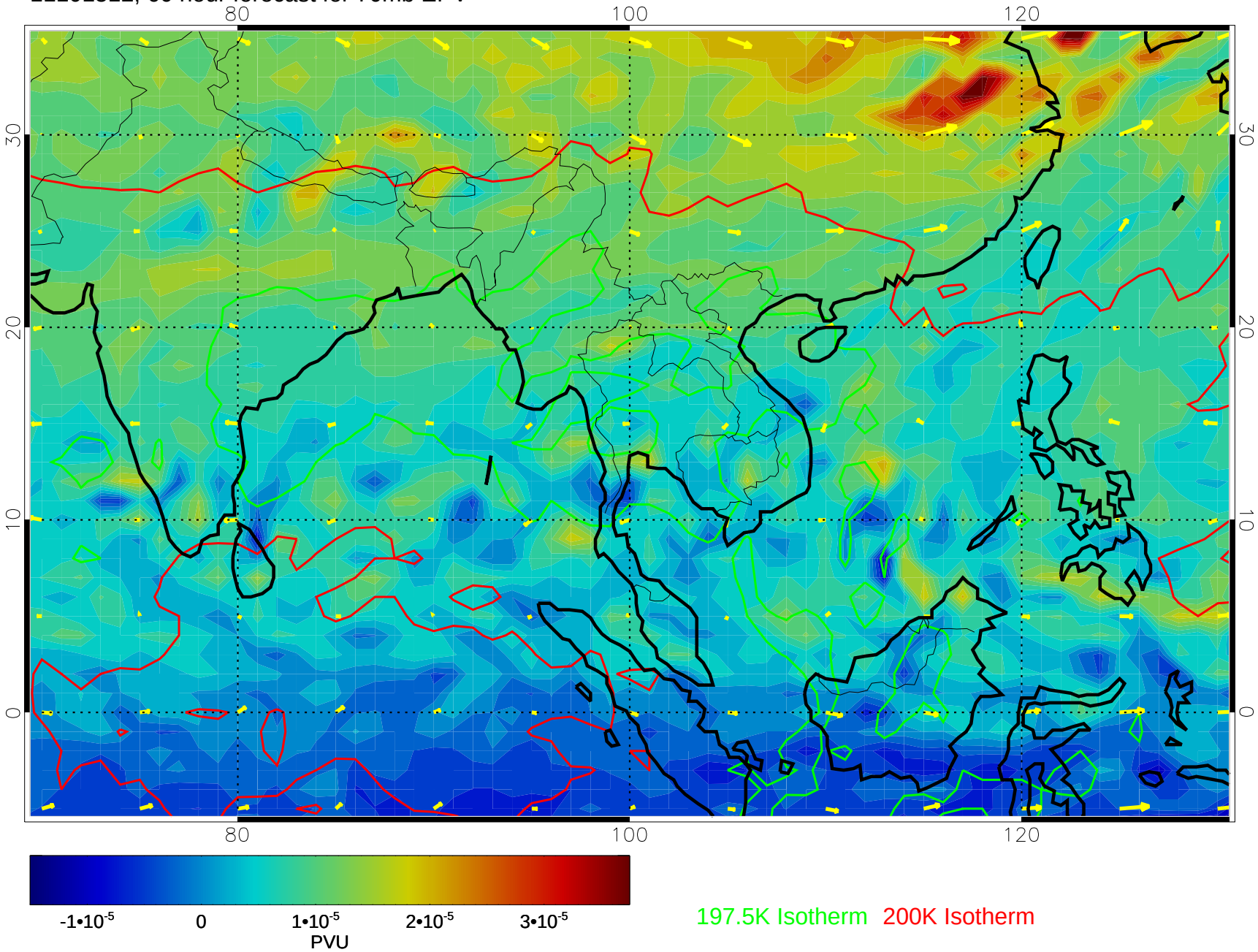

197.5K Isotherm 200K Isotherm

50 m/s

11101518, 66 hour forecast for 70mb EPV

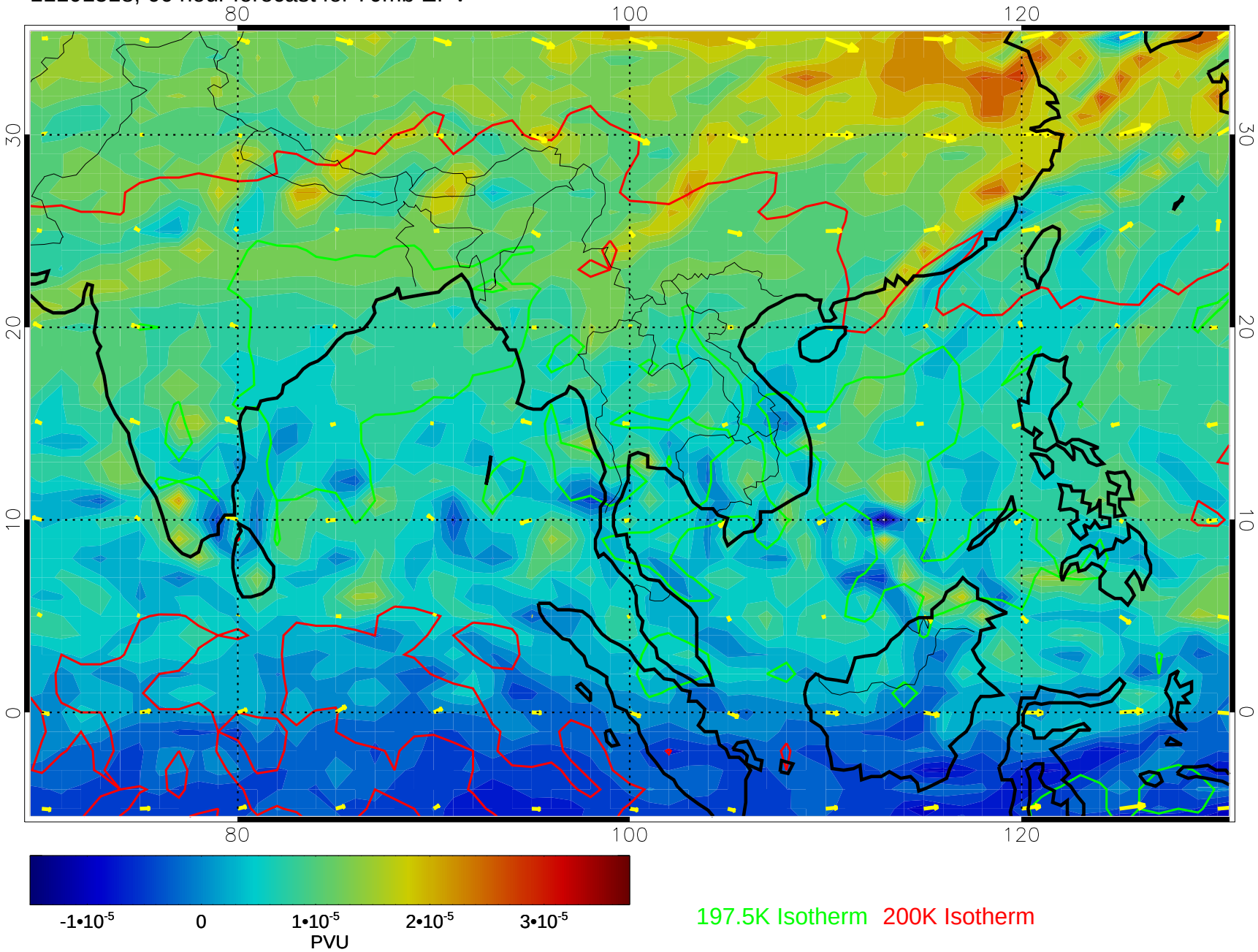

197.5K Isotherm 200K Isotherm

50 m/s

11101600, 72 hour forecast for 70mb EPV

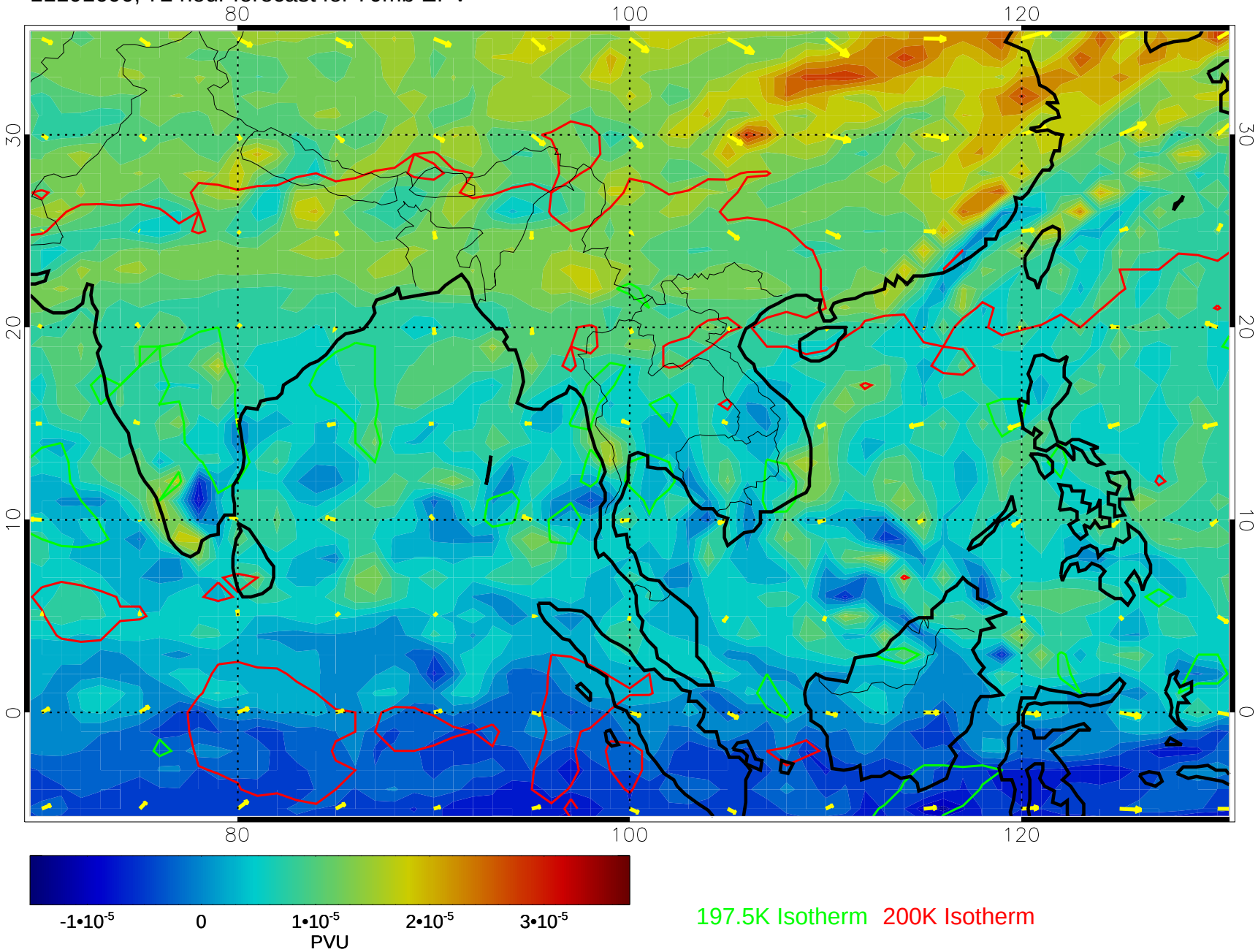

197.5K Isotherm 200K Isotherm

50 m/s

11101606, 78 hour forecast for 70mb EPV

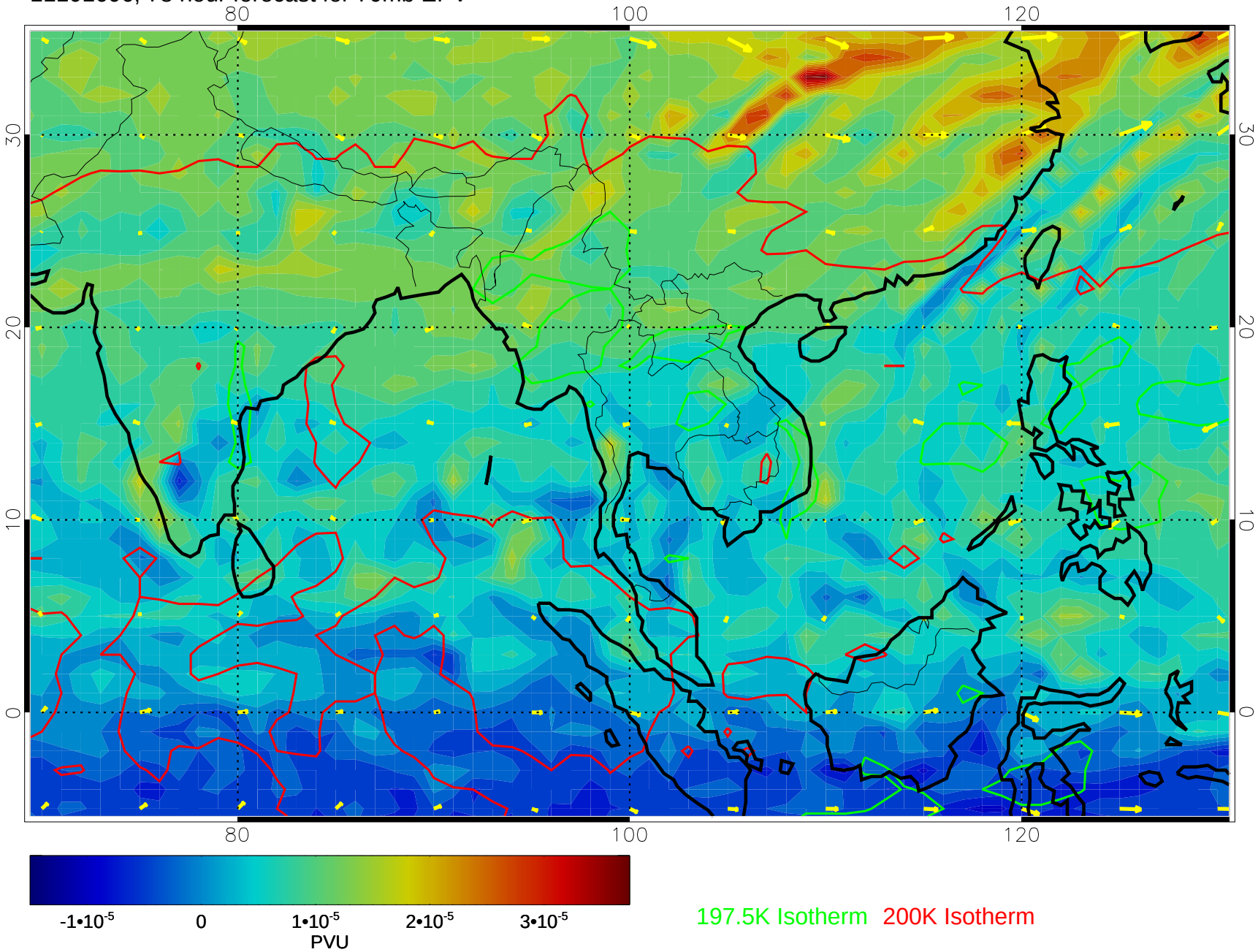

197.5K Isotherm 200K Isotherm

50 m/s

11101612, 84 hour forecast for 70mb EPV

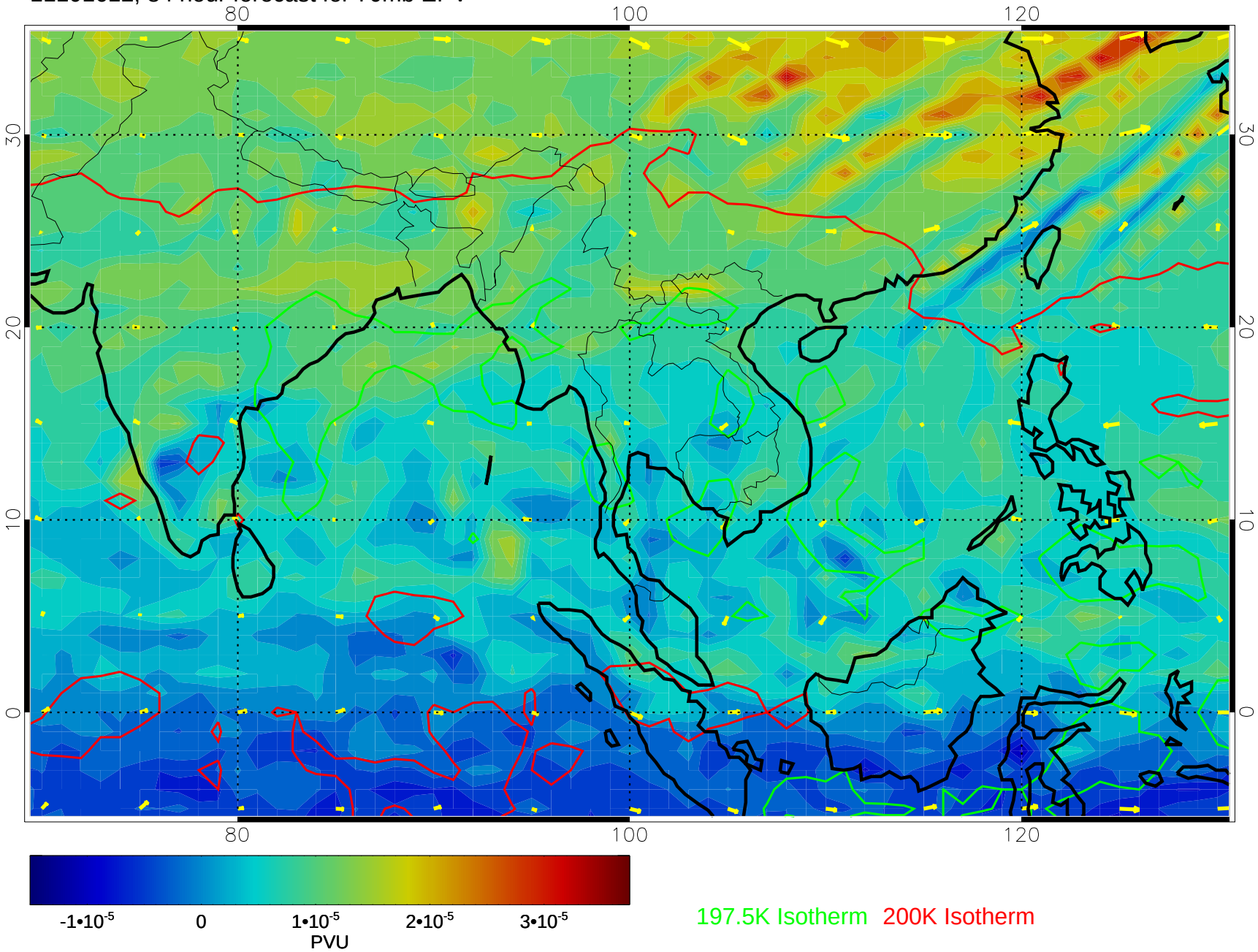

197.5K Isotherm 200K Isotherm

50 m/s

11101618, 90 hour forecast for 70mb EPV

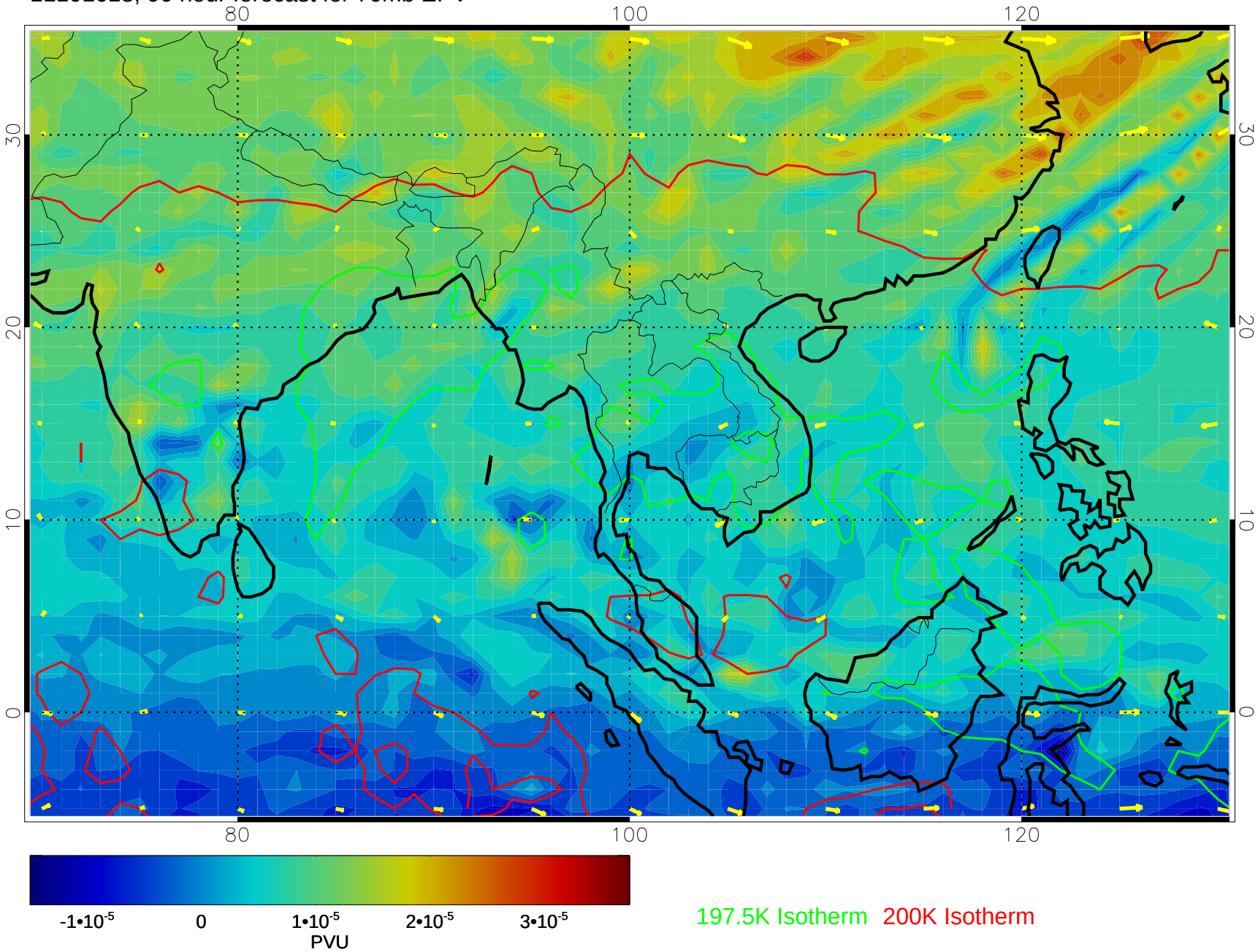

11101700, 96 hour forecast for 70mb EPV

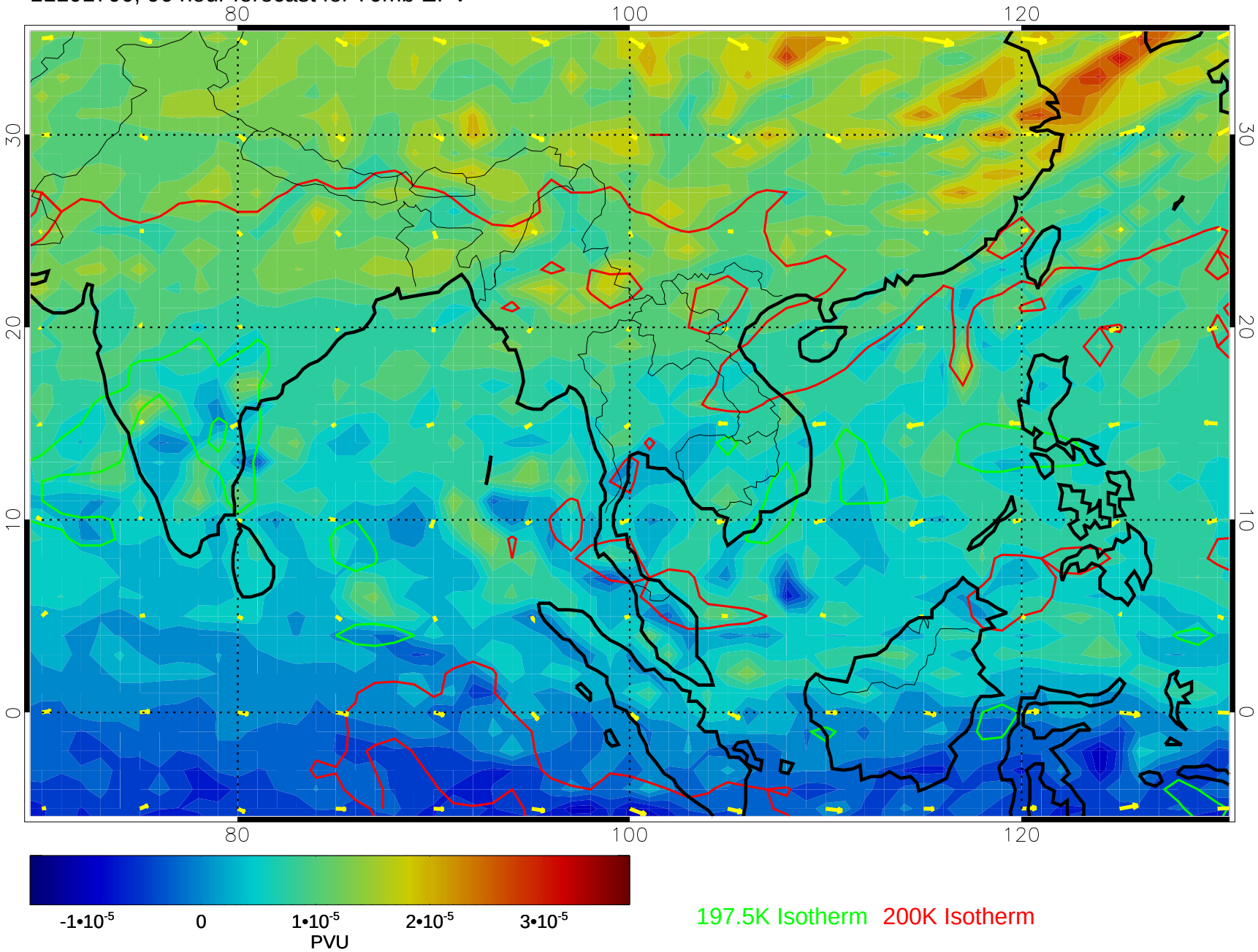

197.5K Isotherm 200K Isotherm

50 m/s

11101706, 102 hour forecast for 70mb EPV

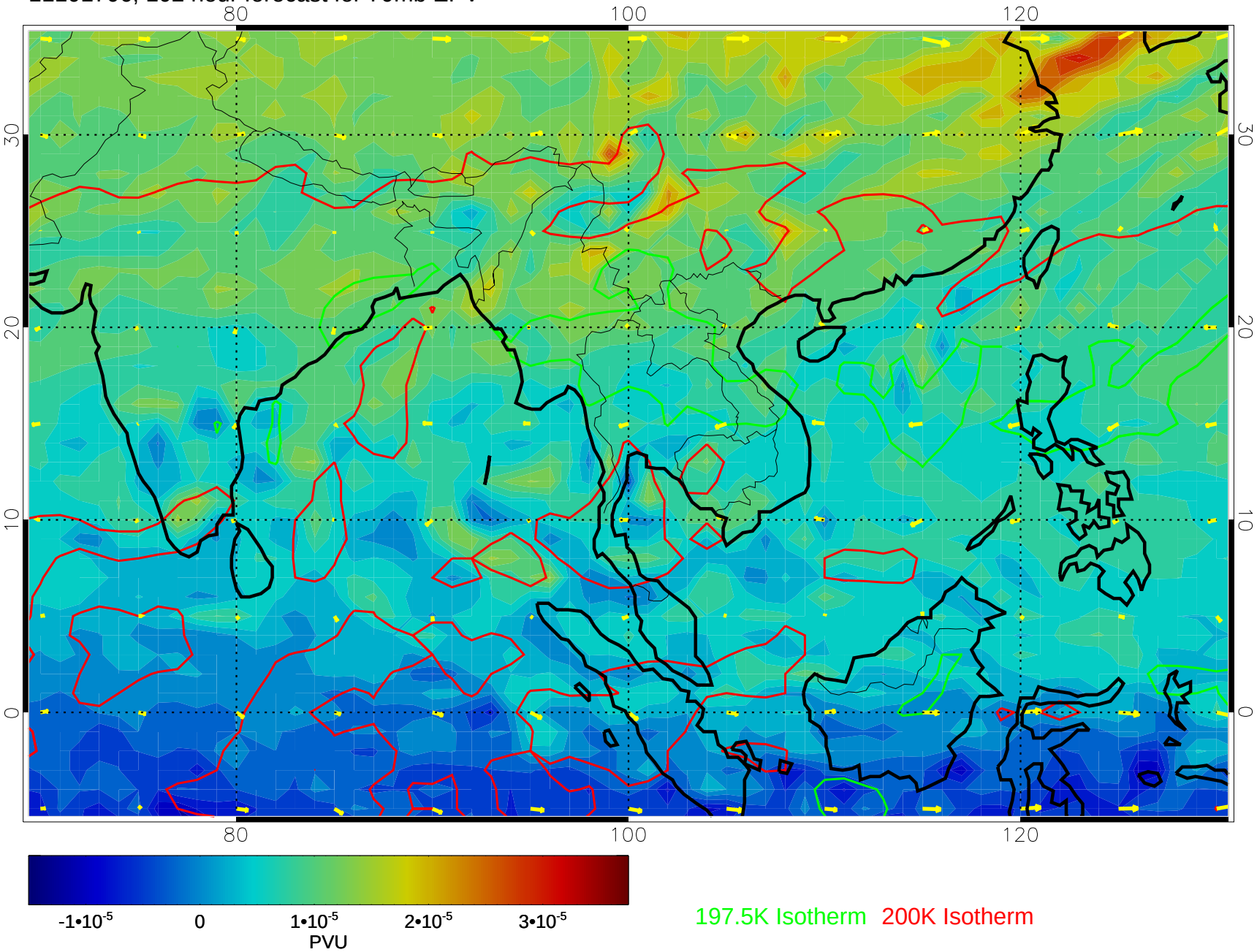

11101712, 108 hour forecast for 70mb EPV

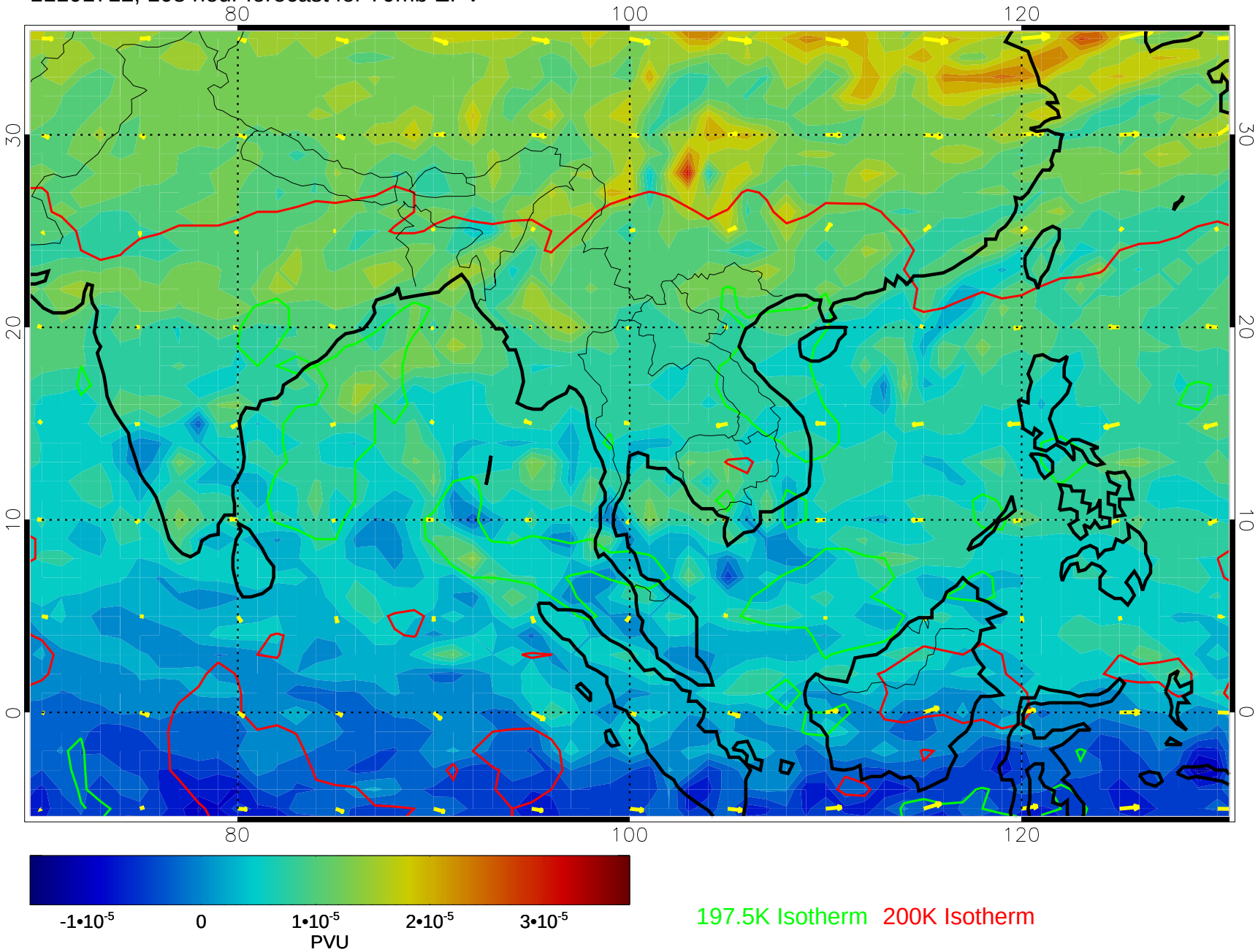

197.5K Isotherm 200K Isotherm

50 m/s

11101718, 114 hour forecast for 70mb EPV

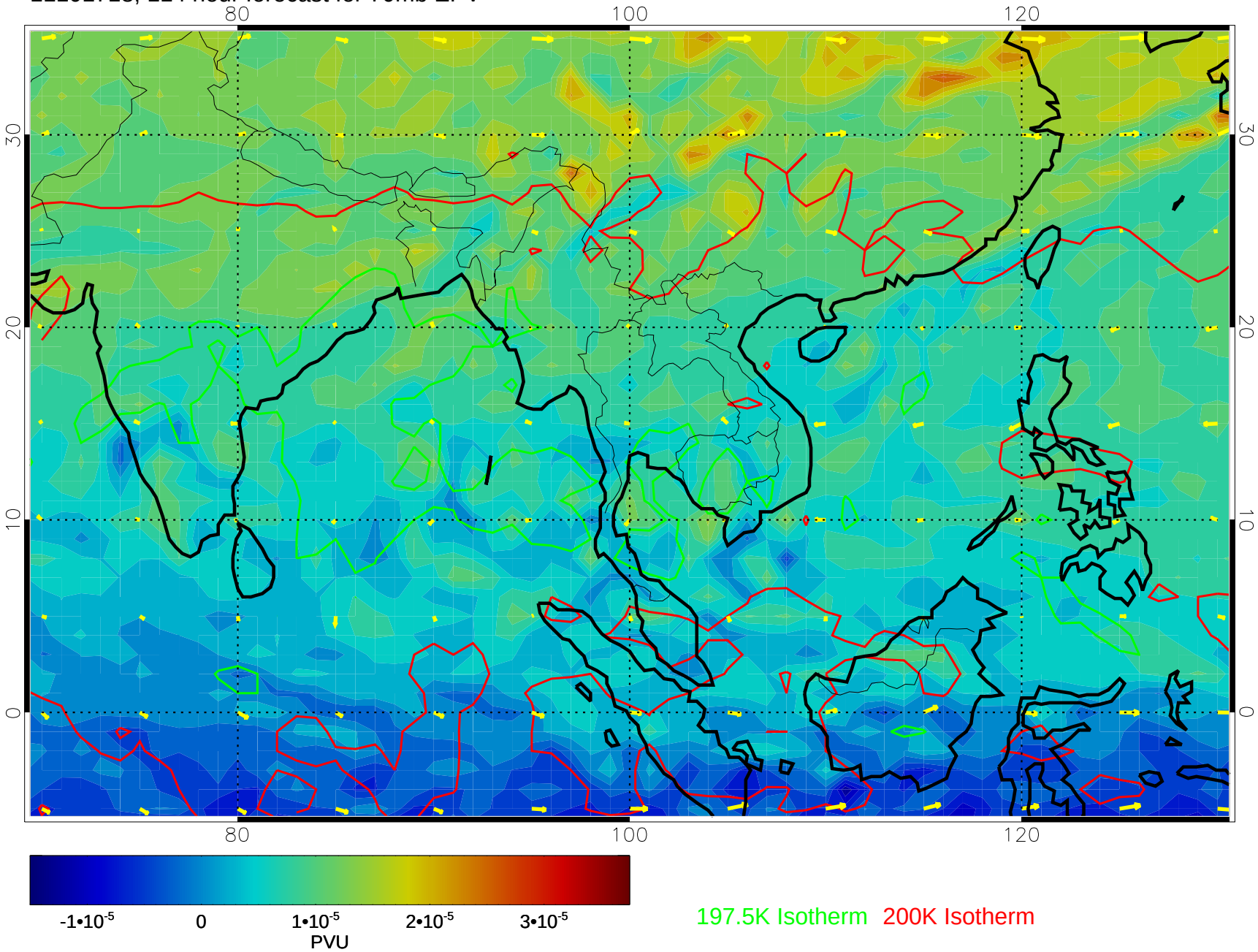

197.5K Isotherm 200K Isotherm

50 m/s

11101800, 120 hour forecast for 70mb EPV

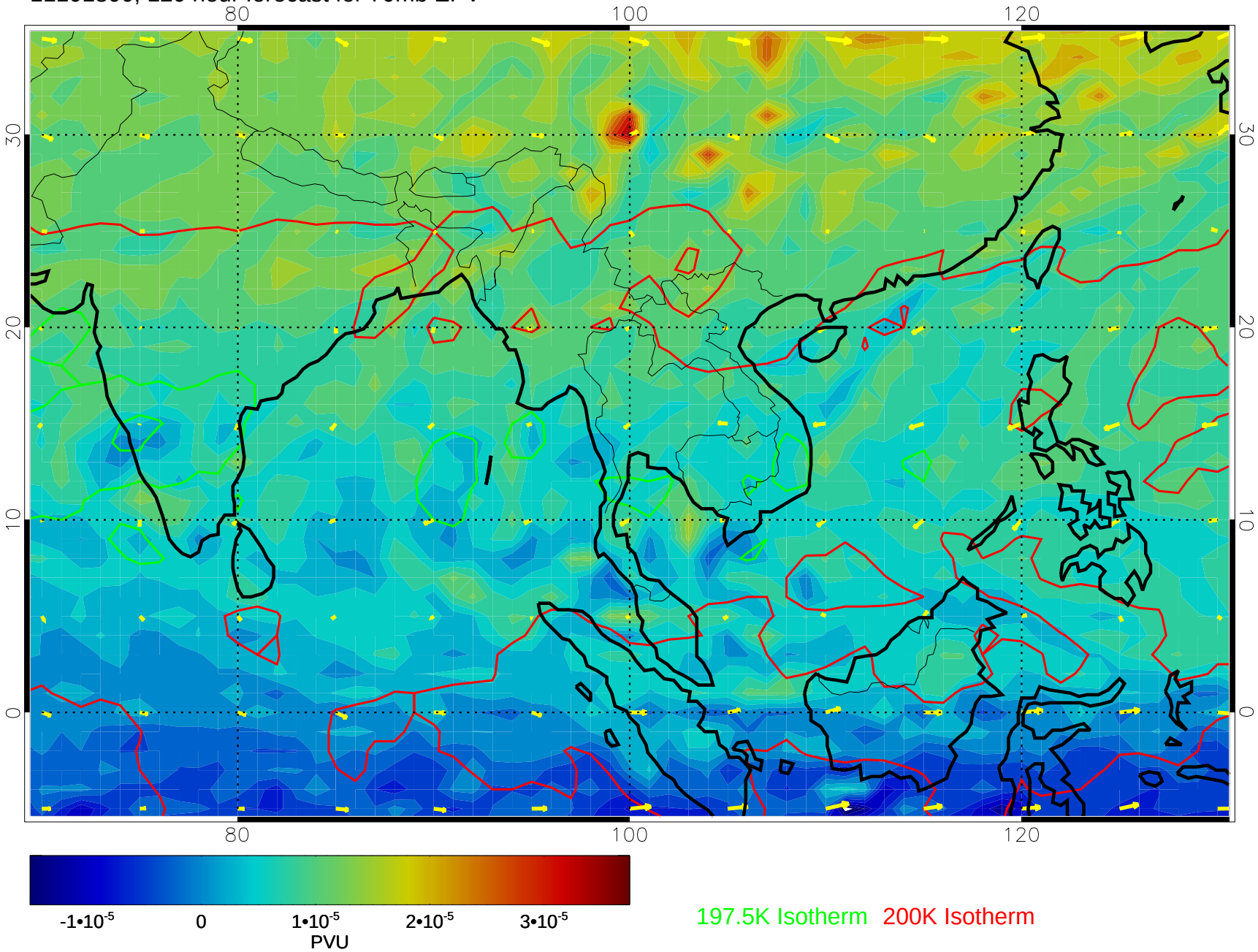

197.5K Isotherm 200K Isotherm

50 m/s