16102718, 006 hour forecast for CAPE and surface winds (knots) -- NCEP GFS

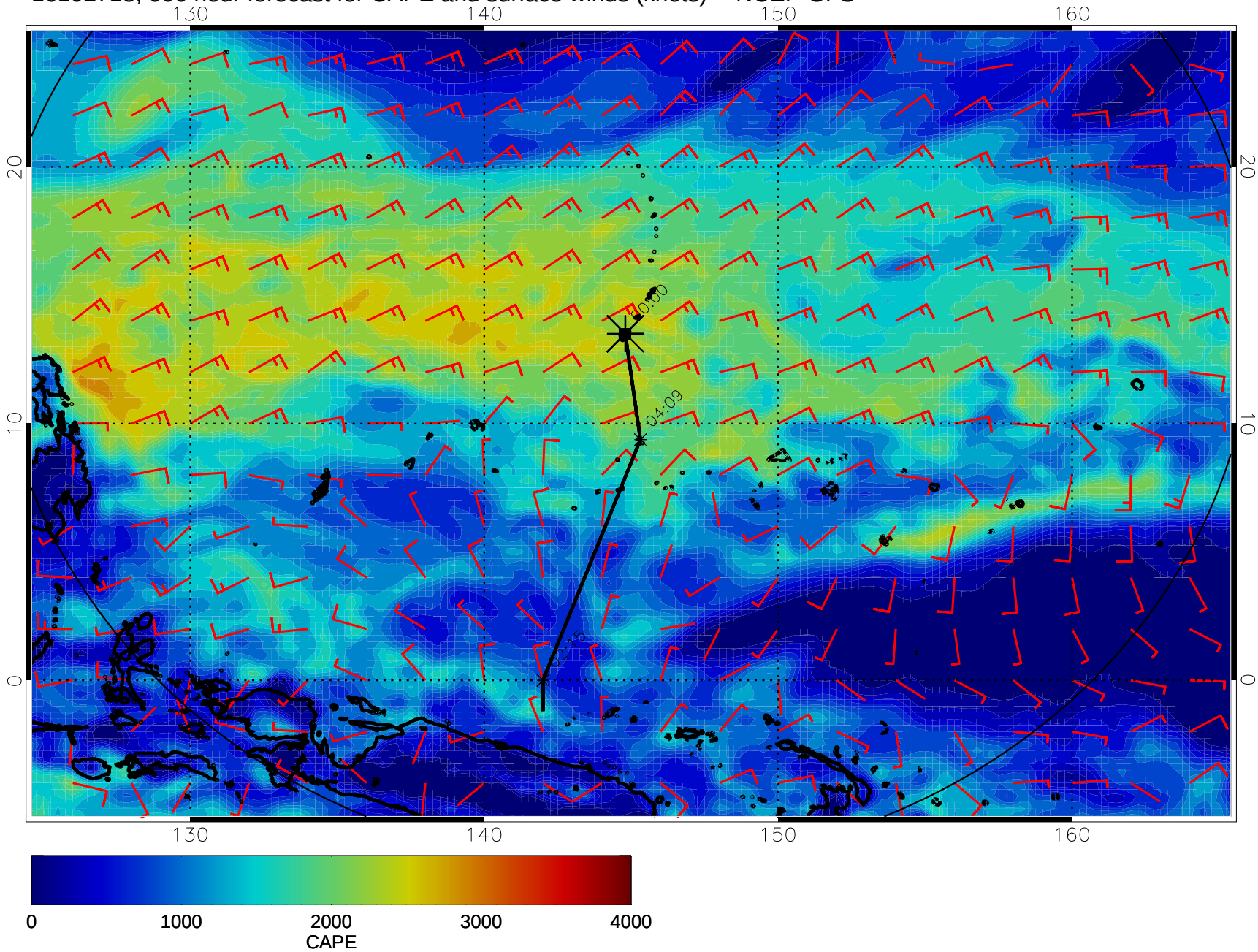

16102800, 012 hour forecast for CAPE and surface winds (knots) -- NCEP GFS

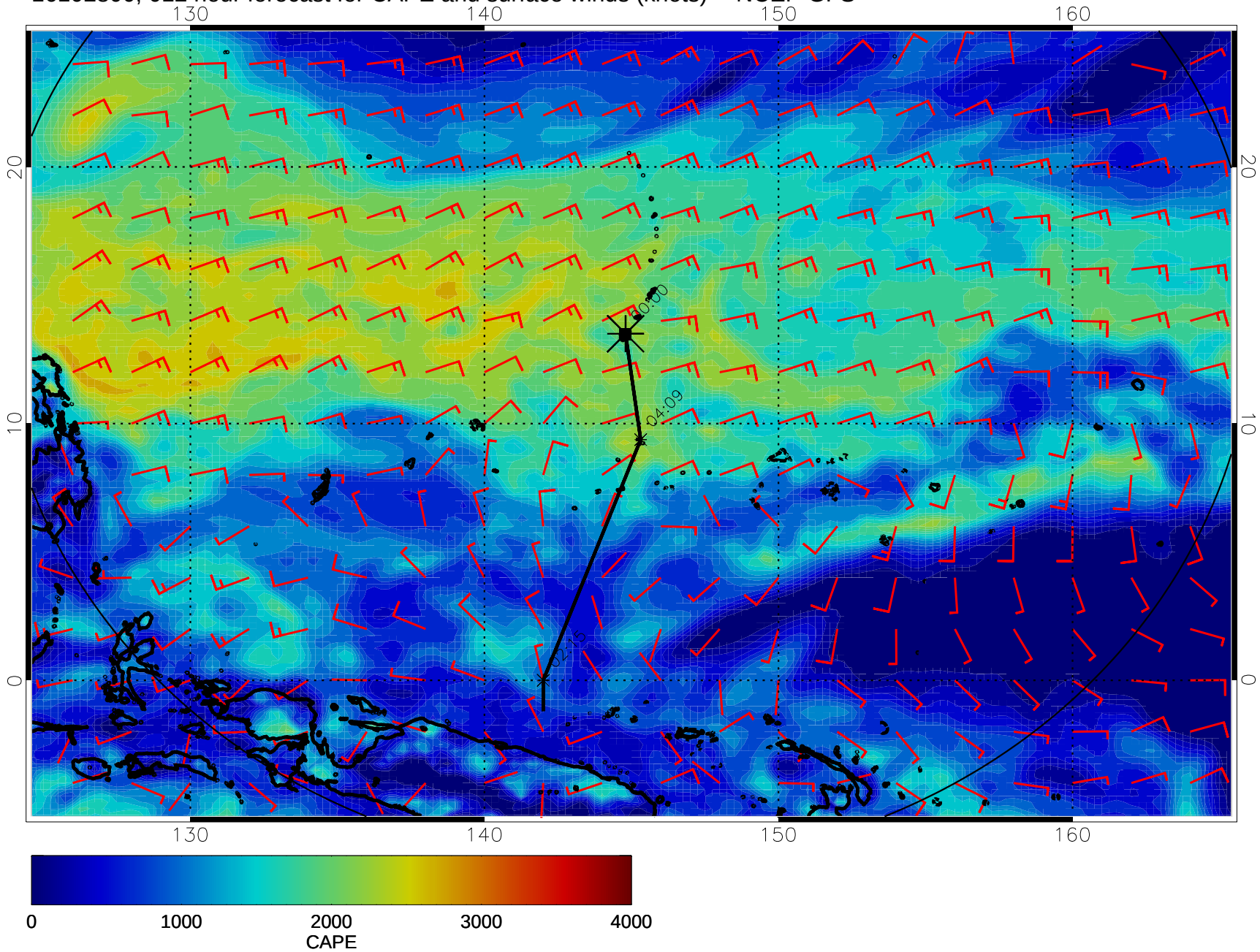

16102806, 018 hour forecast for CAPE and surface winds (knots) -- NCEP GFS

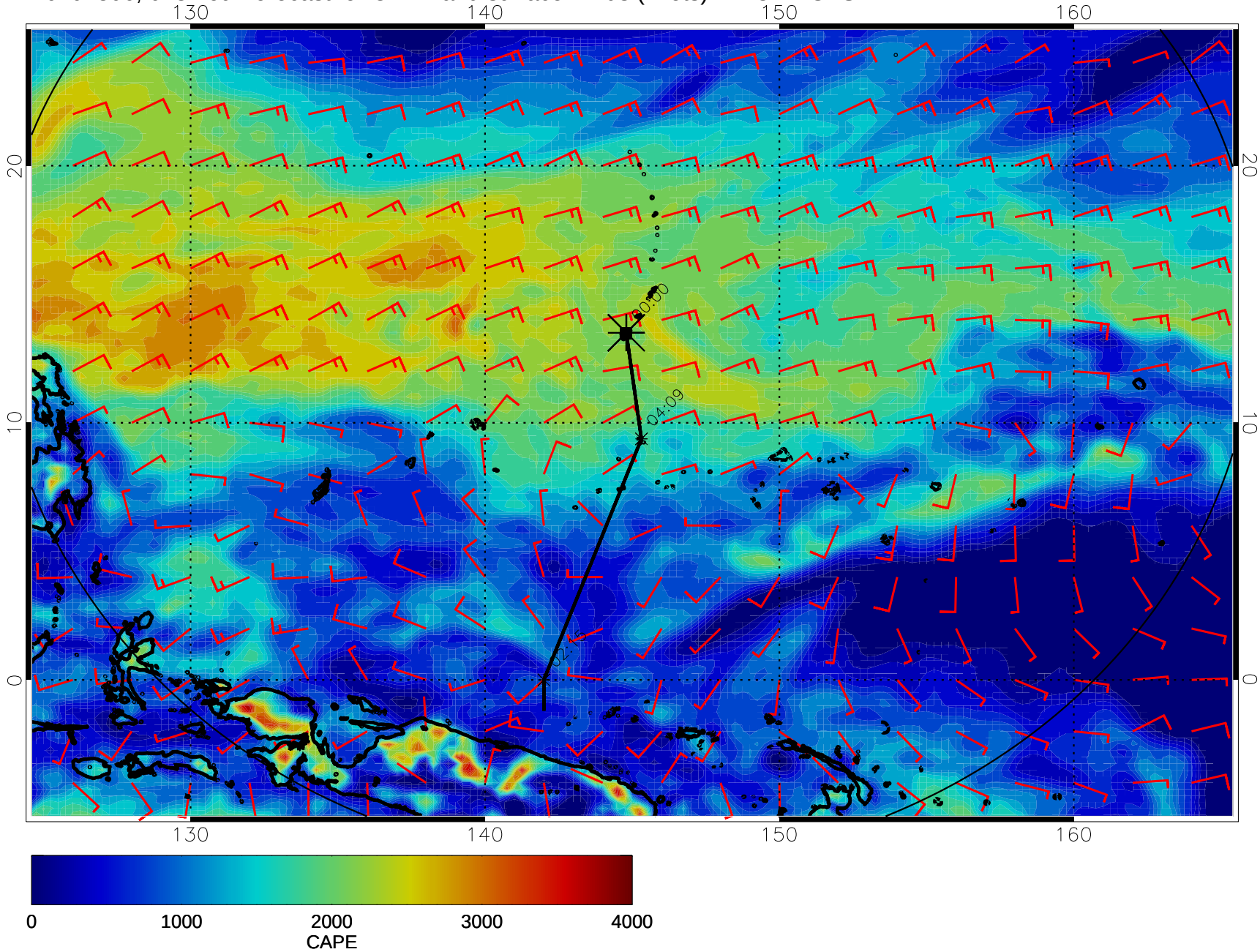

0 1000 2000 3000 4000
CAPE

16102812, 024 hour forecast for CAPE and surface winds (knots) -- NCEP GFS

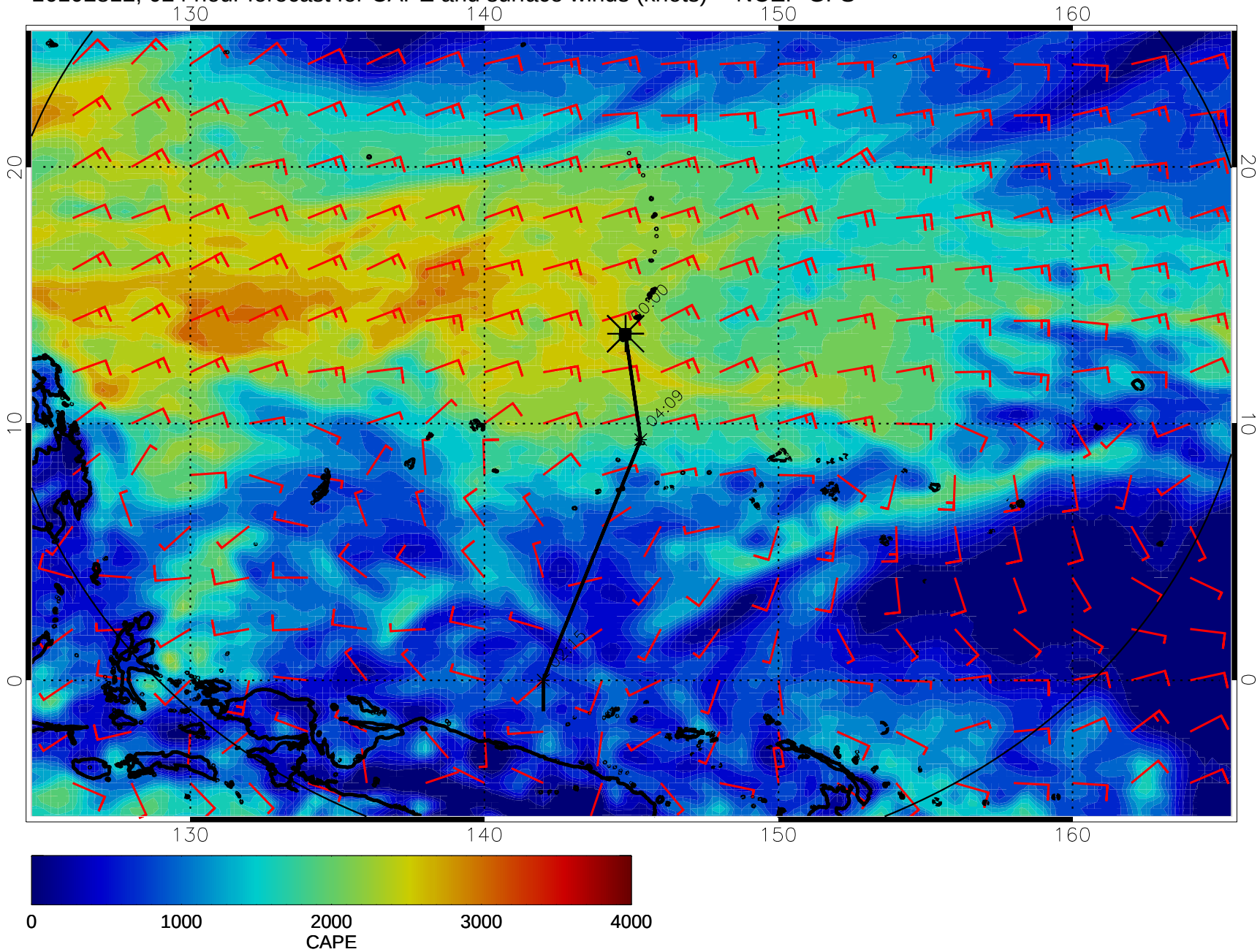

16102818, 030 hour forecast for CAPE and surface winds (knots) -- NCEP GFS

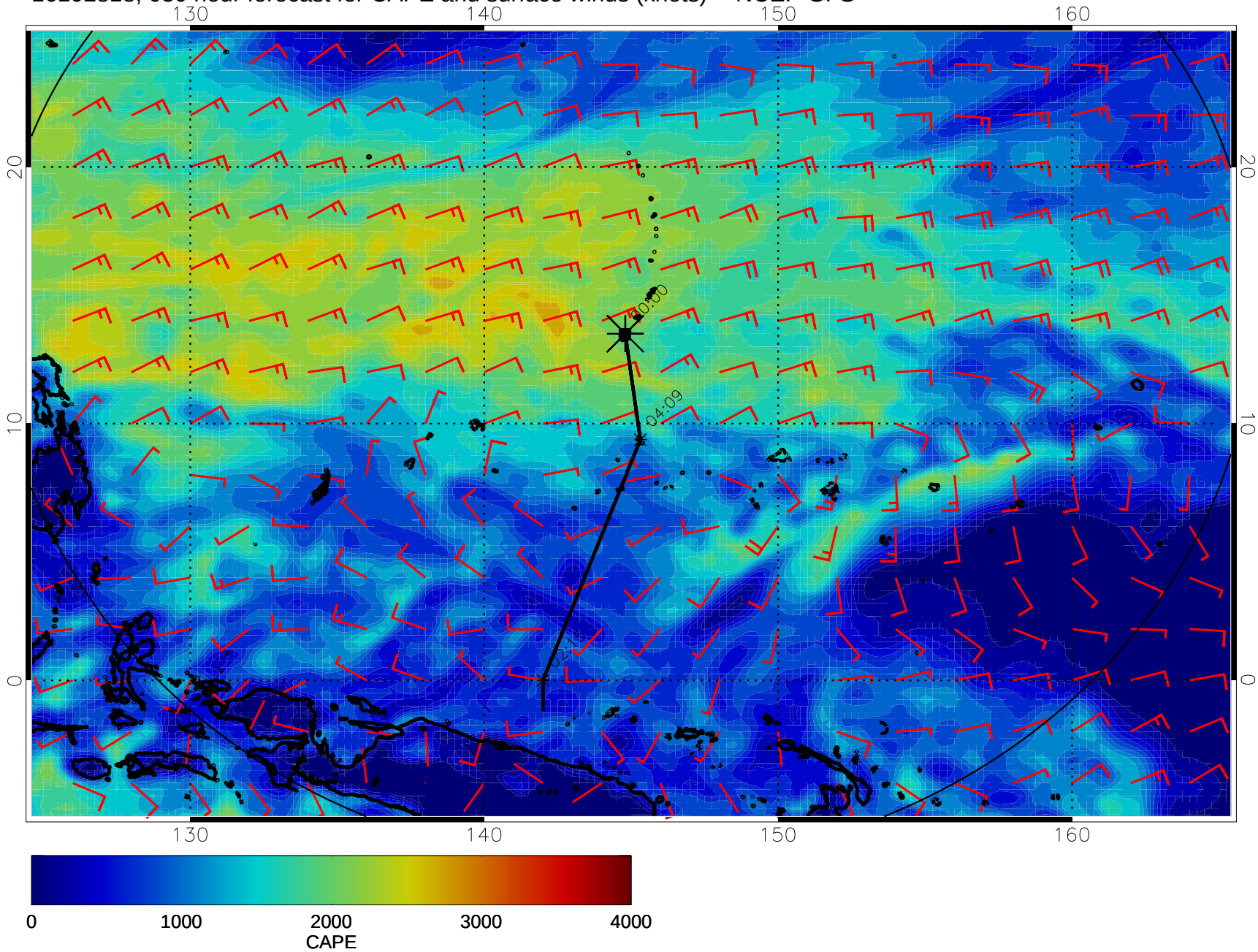

16102900, 036 hour forecast for CAPE and surface winds (knots) -- NCEP GFS

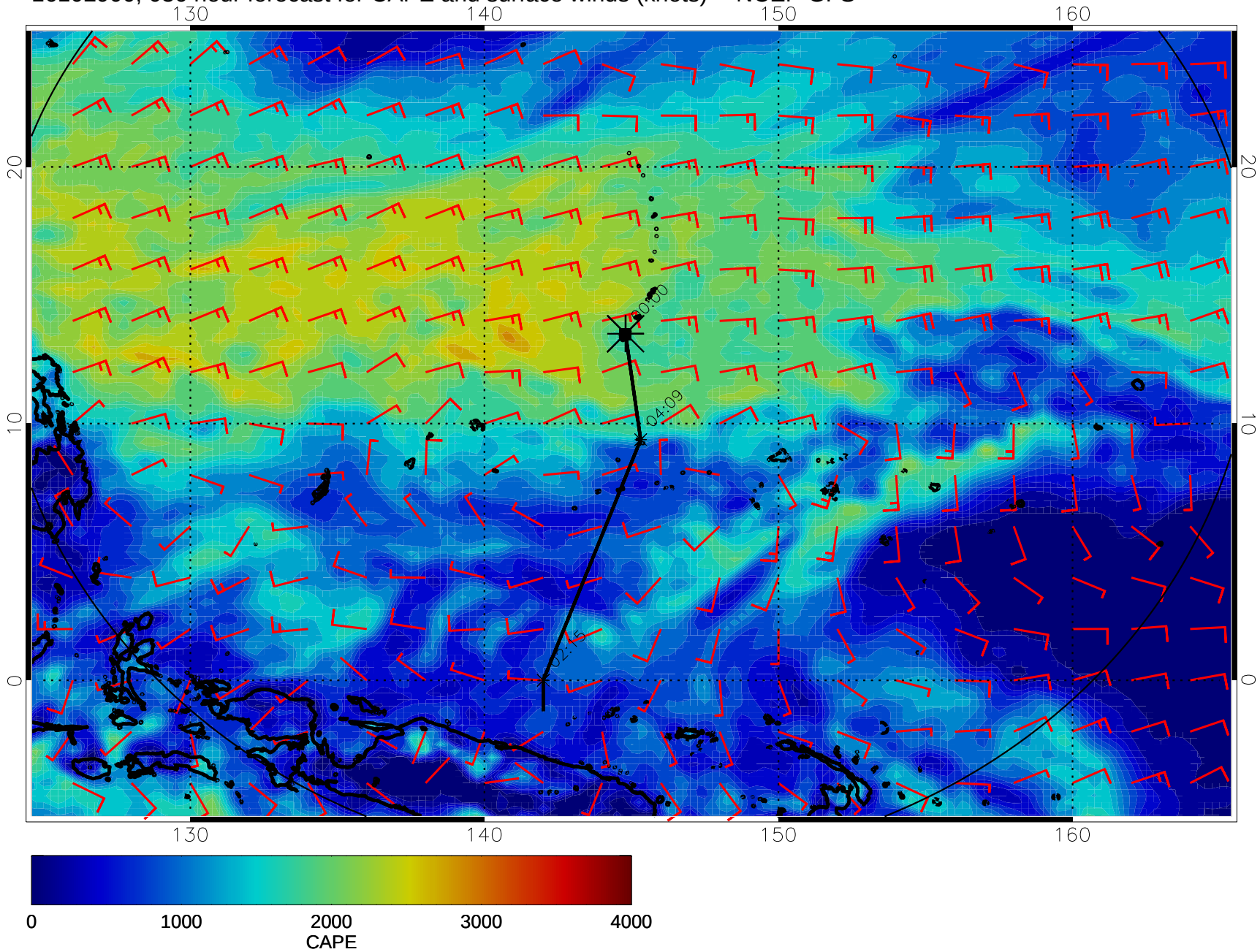

16102906, 042 hour forecast for CAPE and surface winds (knots) -- NCEP GFS

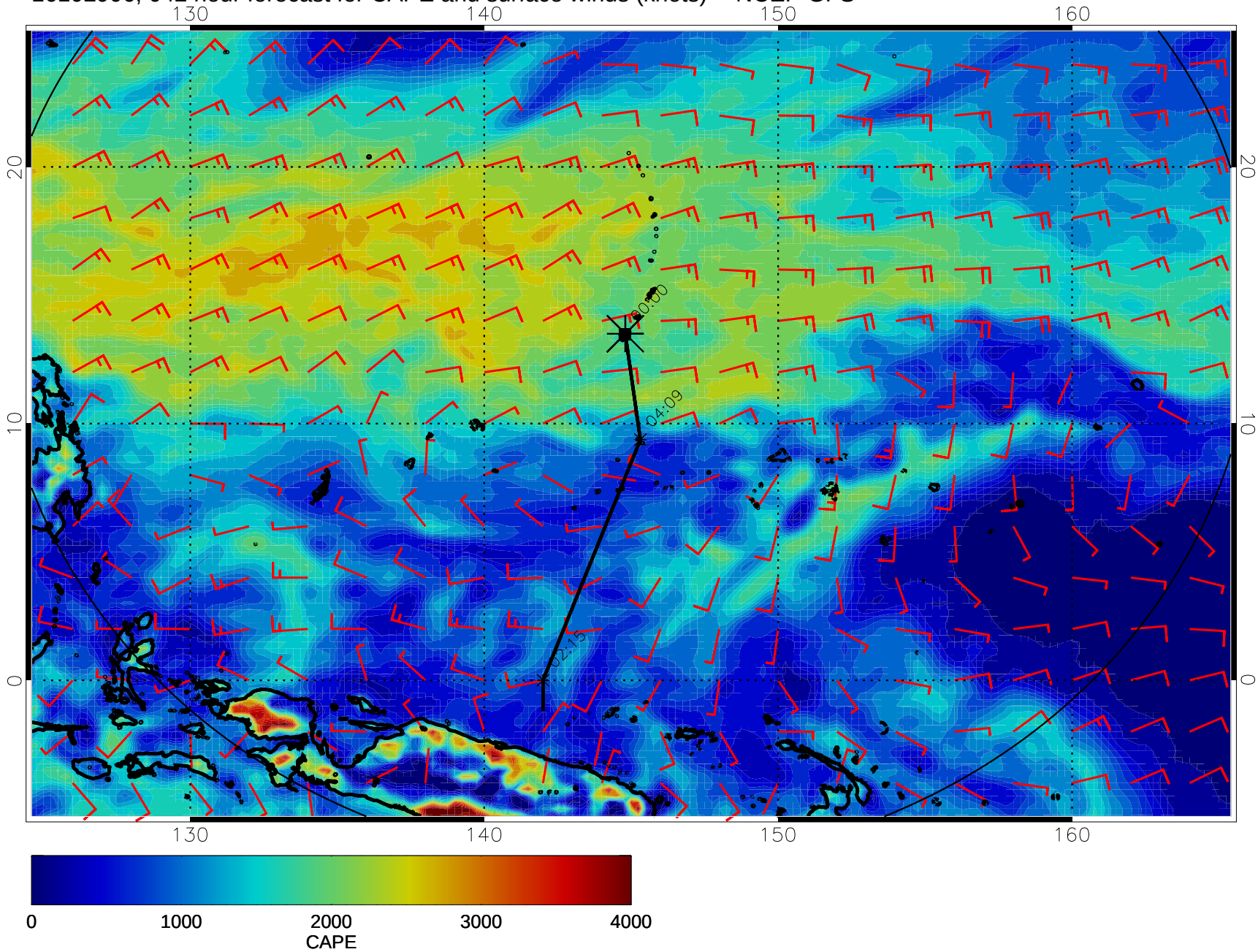

16102912, 048 hour forecast for CAPE and surface winds (knots) -- NCEP GFS

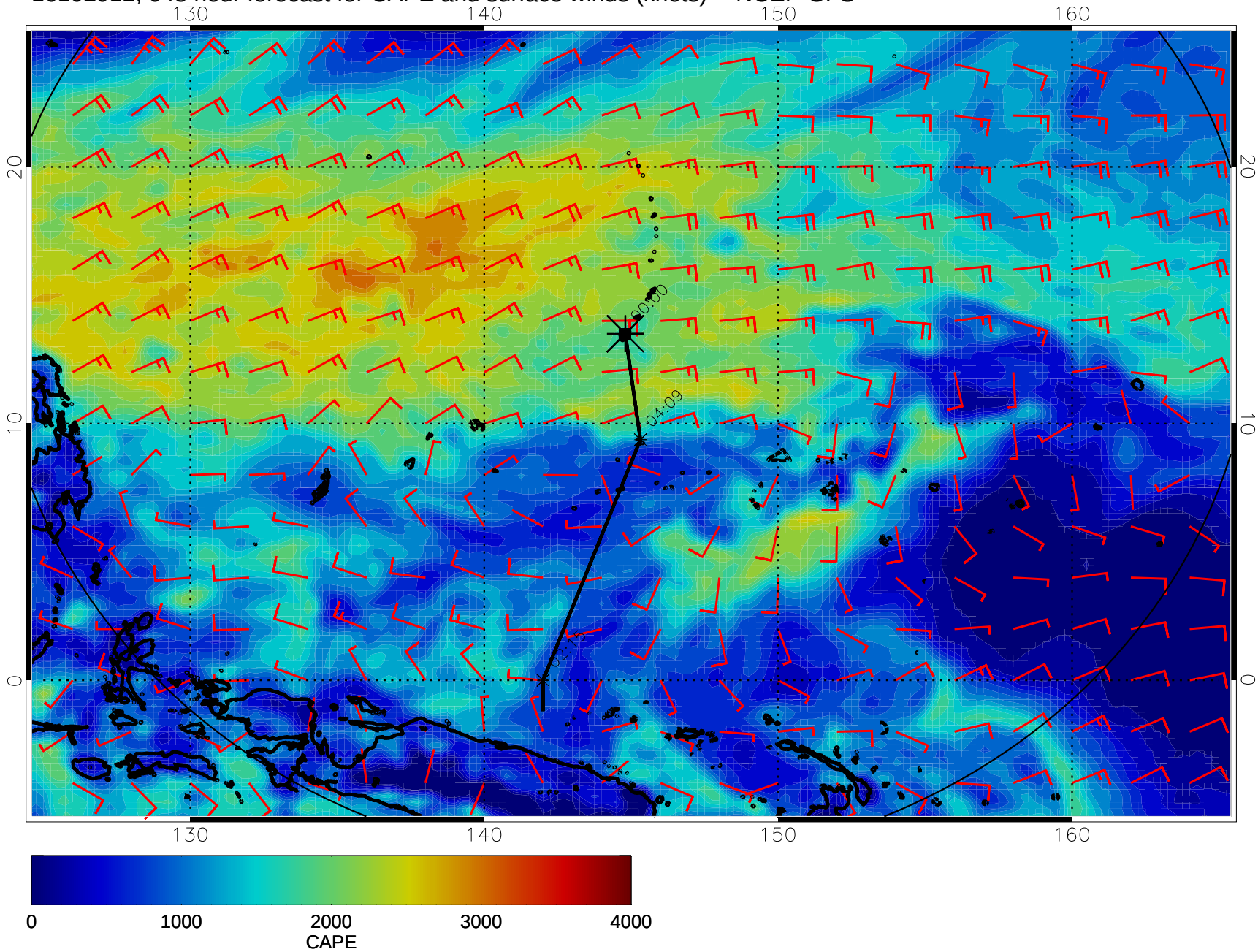

16102918, 054 hour forecast for CAPE and surface winds (knots) -- NCEP GFS

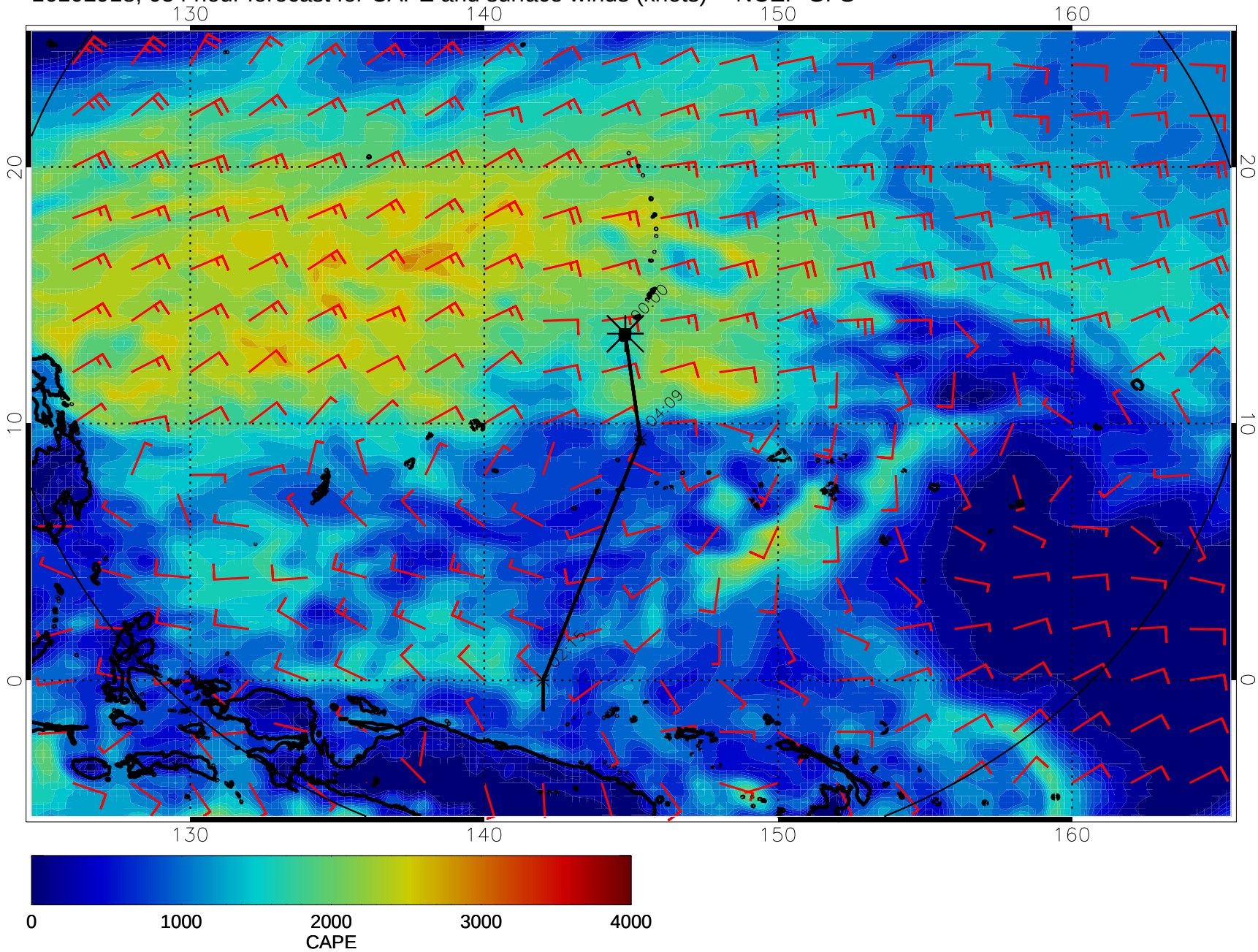

16103000, 060 hour forecast for CAPE and surface winds (knots) -- NCEP GFS

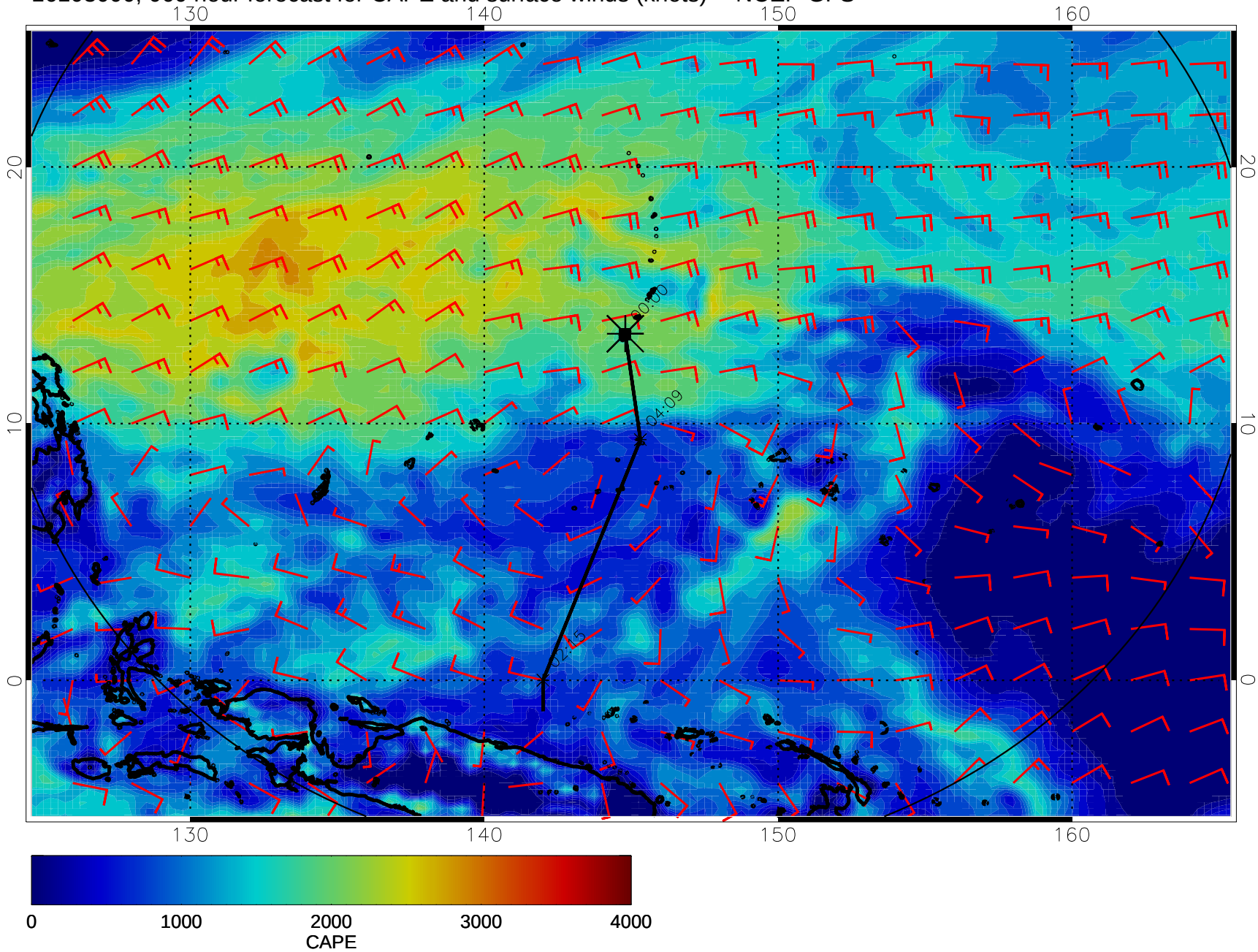

16103006, 066 hour forecast for CAPE and surface winds (knots) -- NCEP GFS

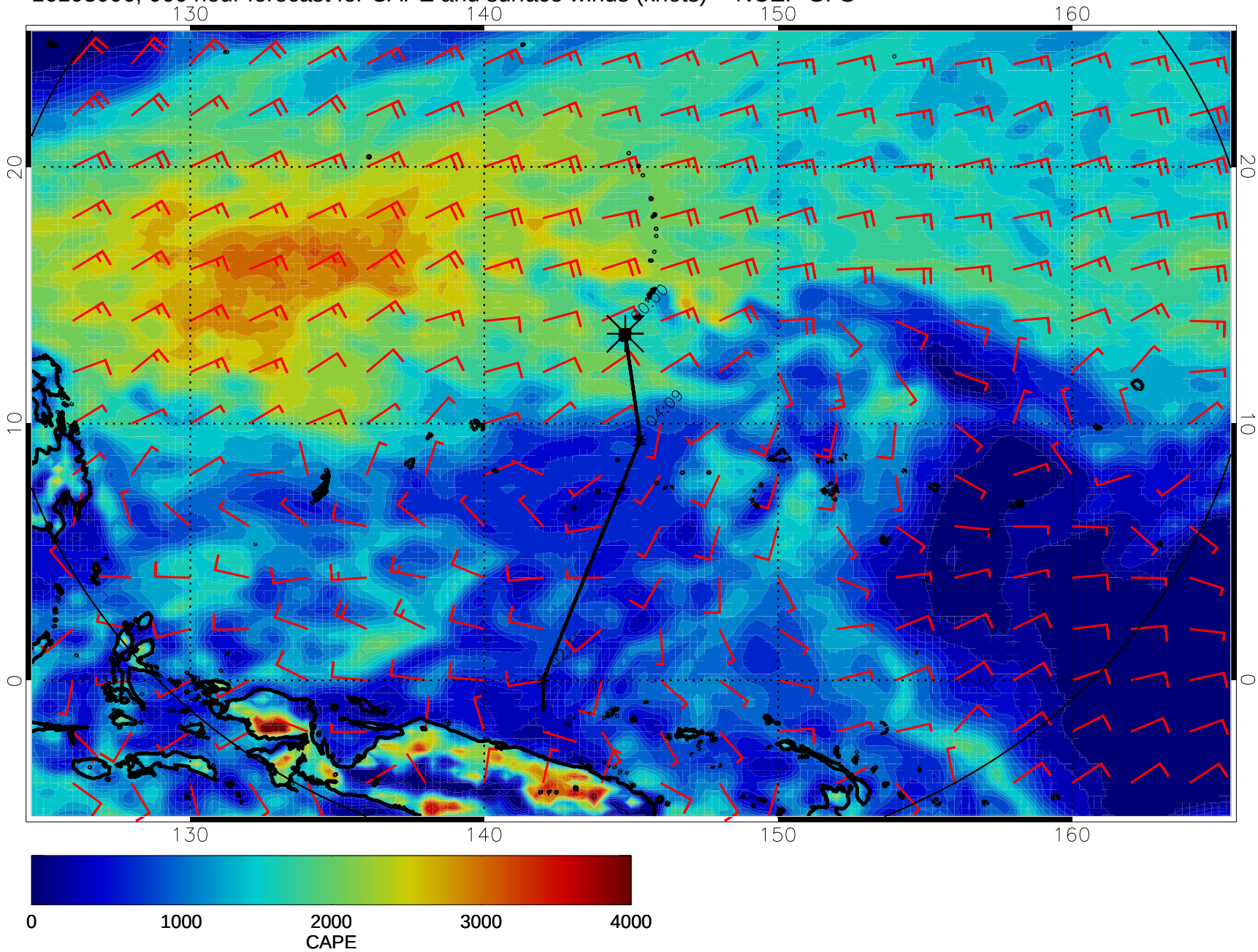

16103012, 072 hour forecast for CAPE and surface winds (knots) -- NCEP GFS

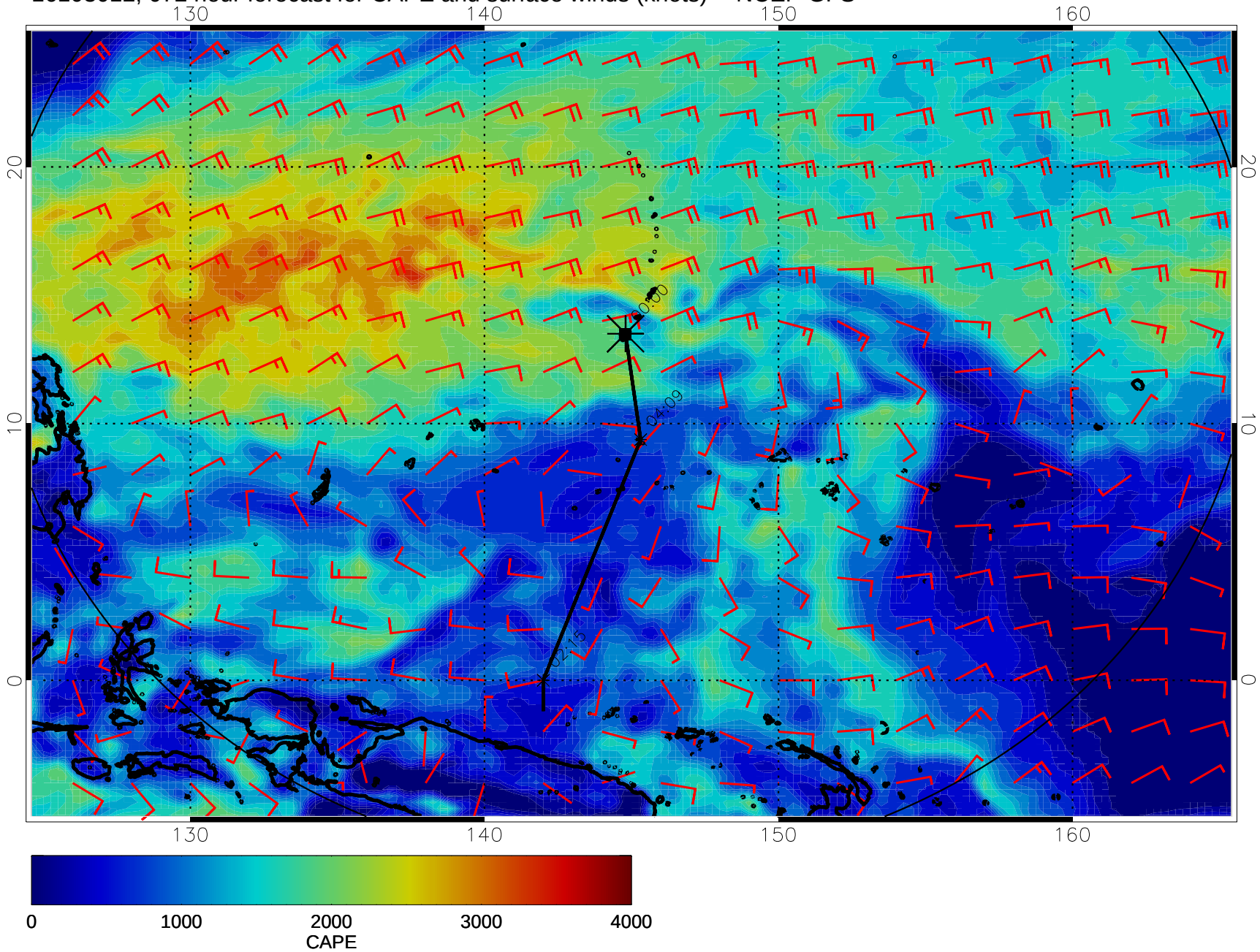

16103018, 078 hour forecast for CAPE and surface winds (knots) -- NCEP GFS

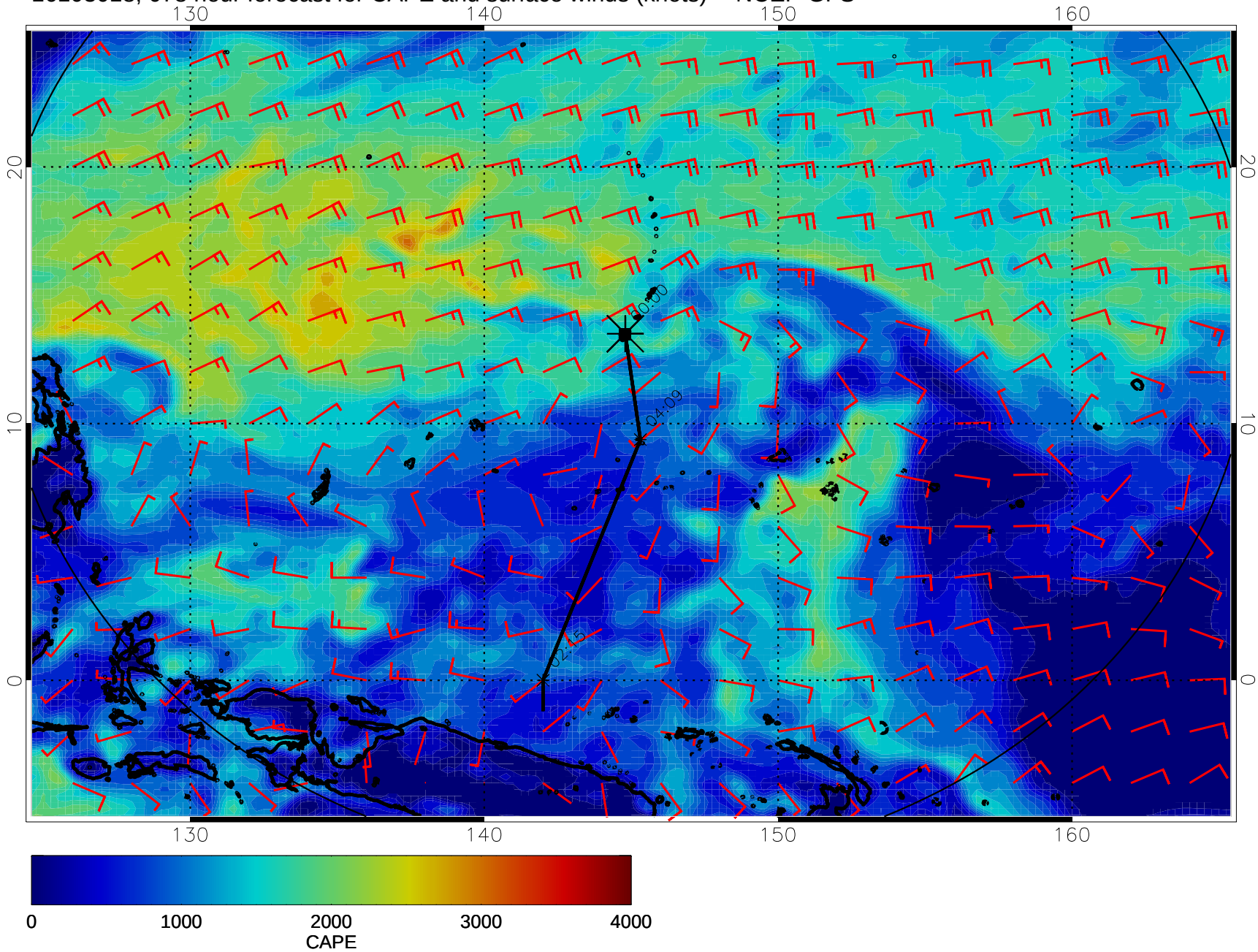

16103100, 084 hour forecast for CAPE and surface winds (knots) -- NCEP GFS

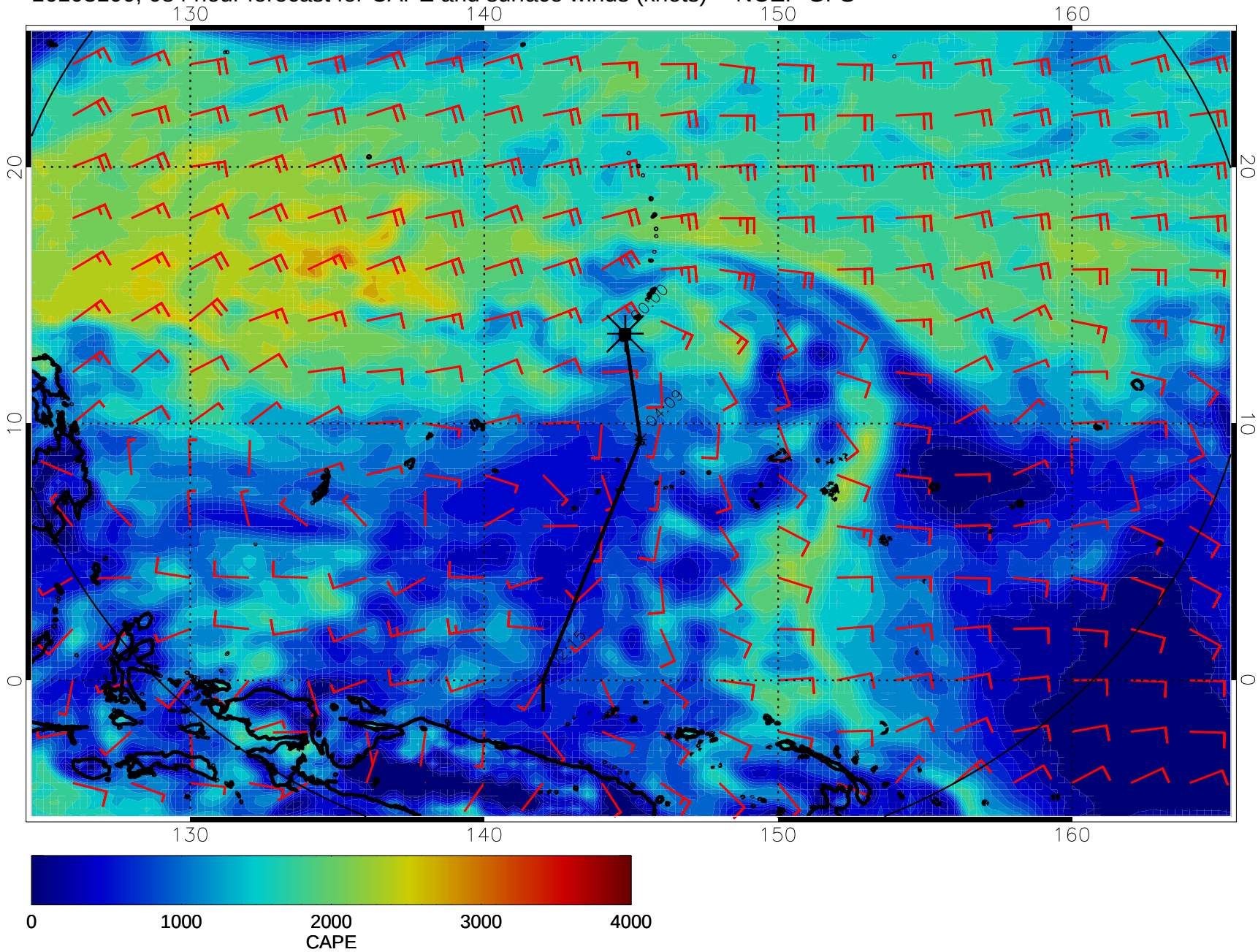

16103106, 090 hour forecast for CAPE and surface winds (knots) -- NCEP GFS

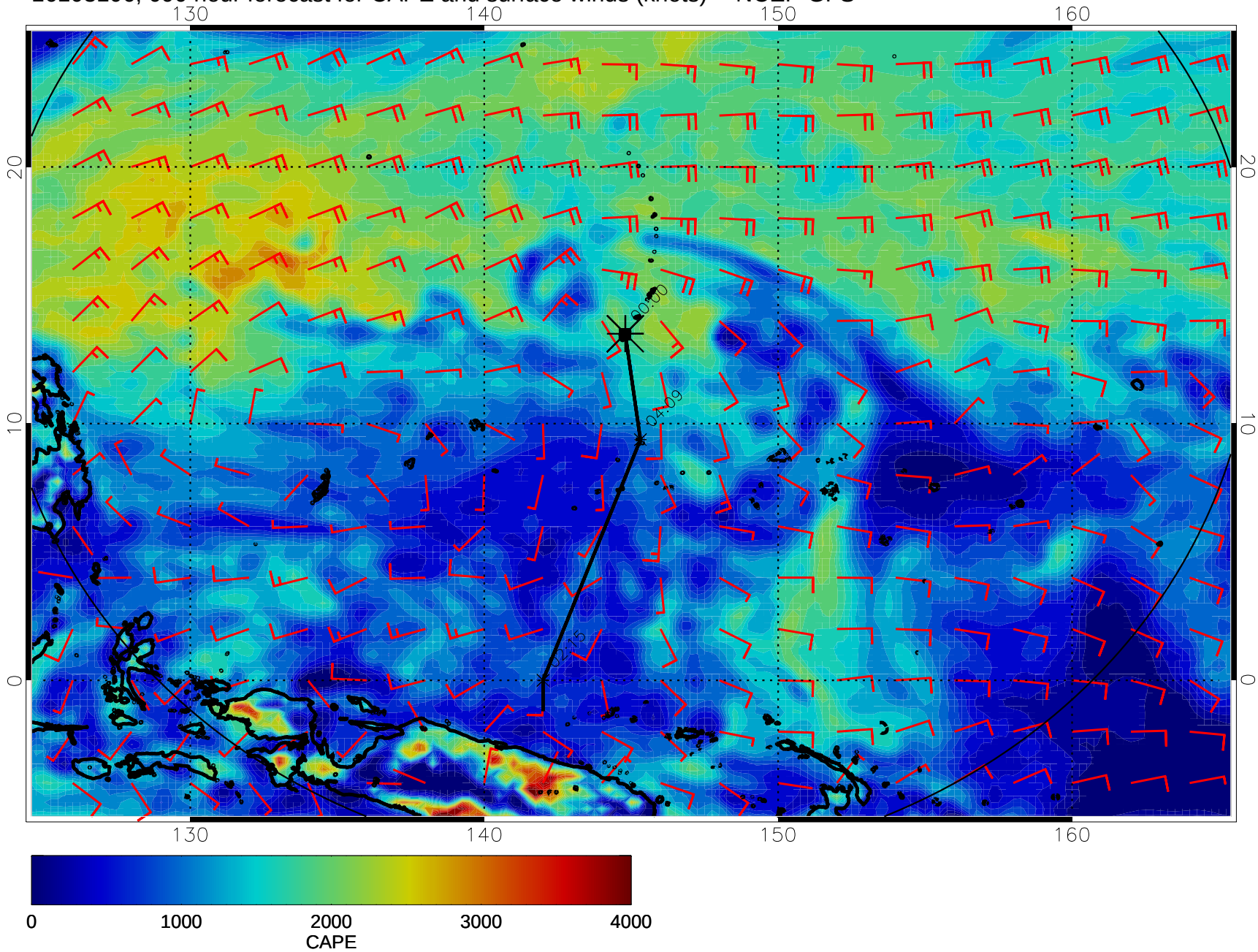

16103112, 096 hour forecast for CAPE and surface winds (knots) -- NCEP GFS

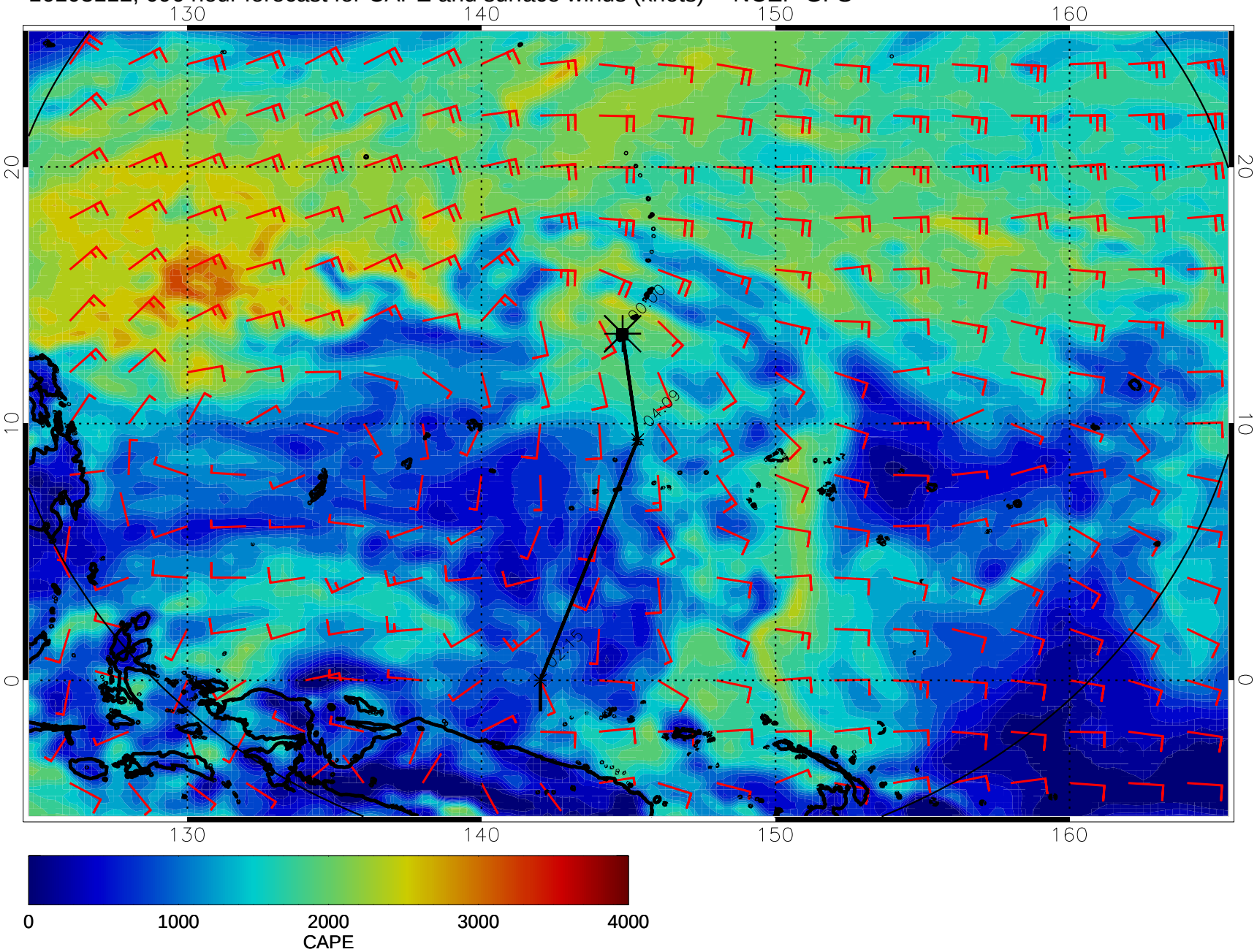

16103118, 102 hour forecast for CAPE and surface winds (knots) -- NCEP GFS

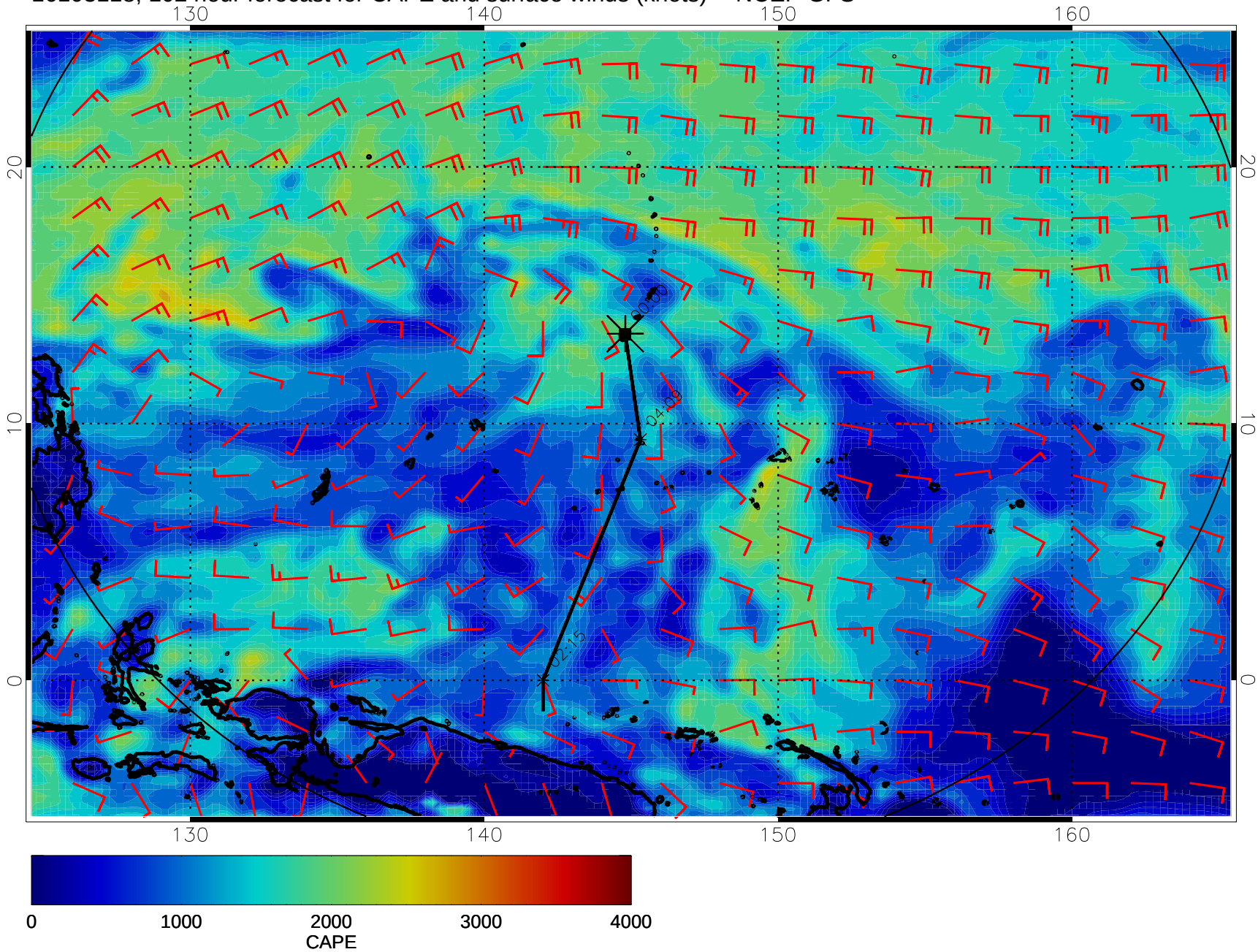

16110100, 108 hour forecast for CAPE and surface winds (knots) -- NCEP GFS

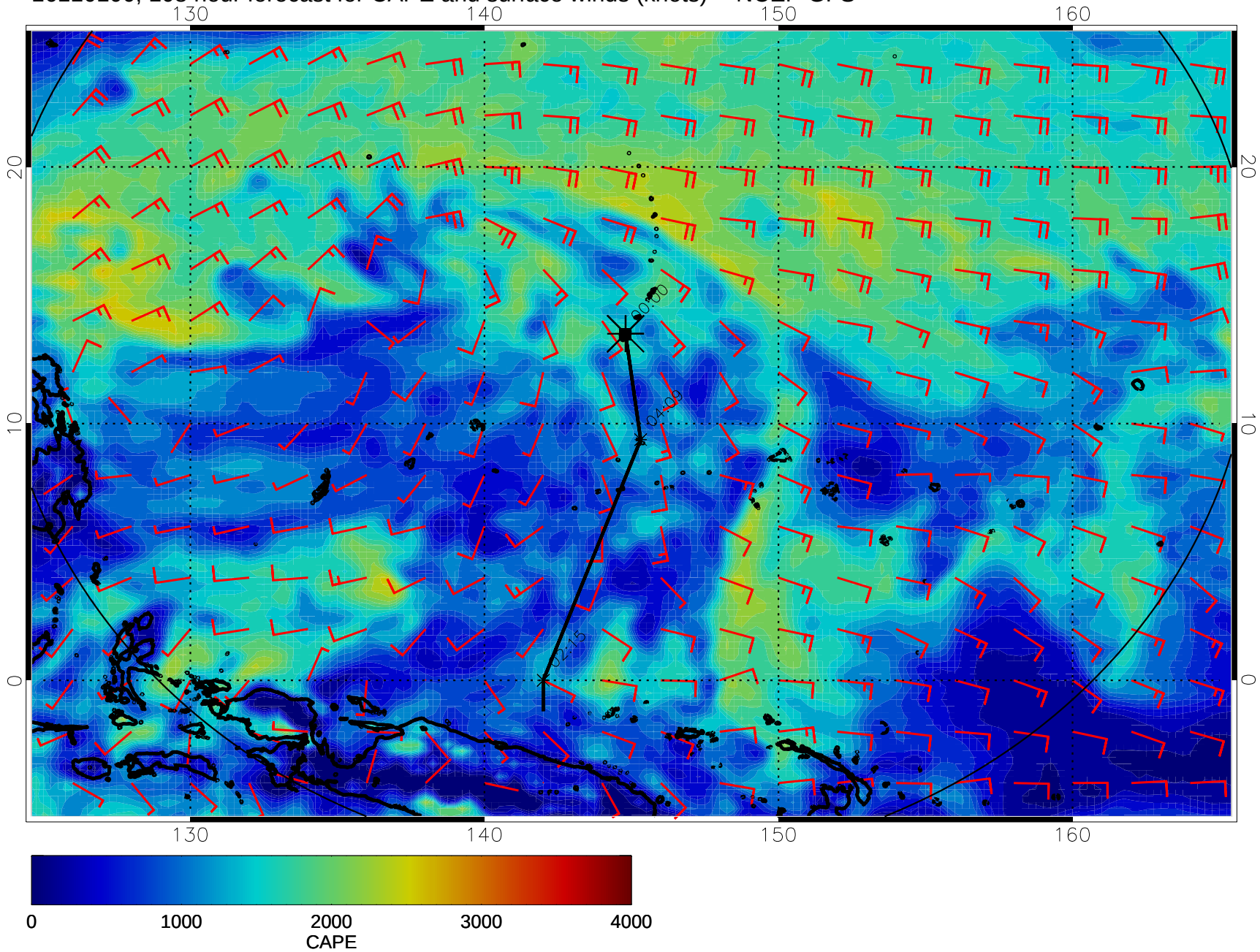

16110106, 114 hour forecast for CAPE and surface winds (knots) -- NCEP GFS

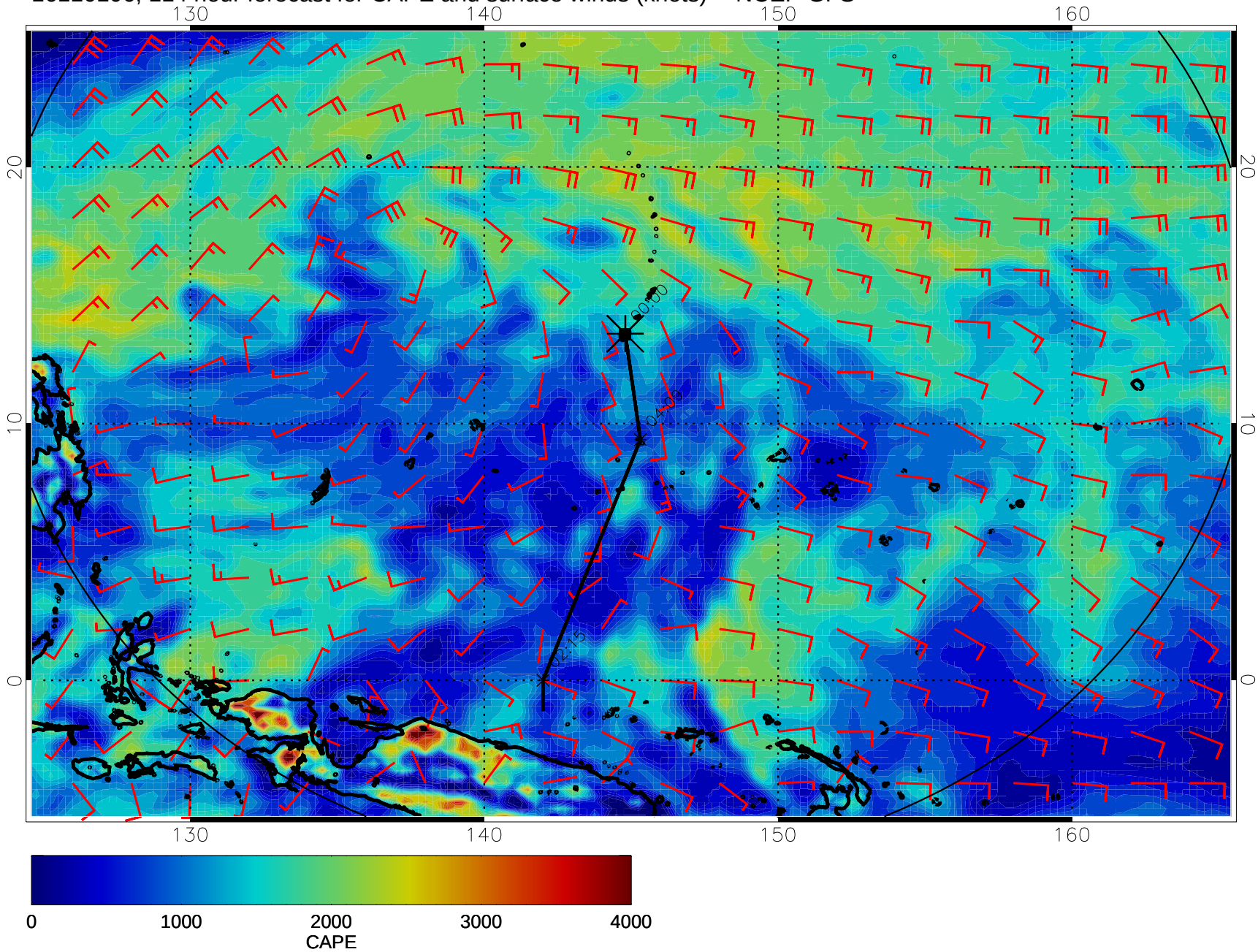
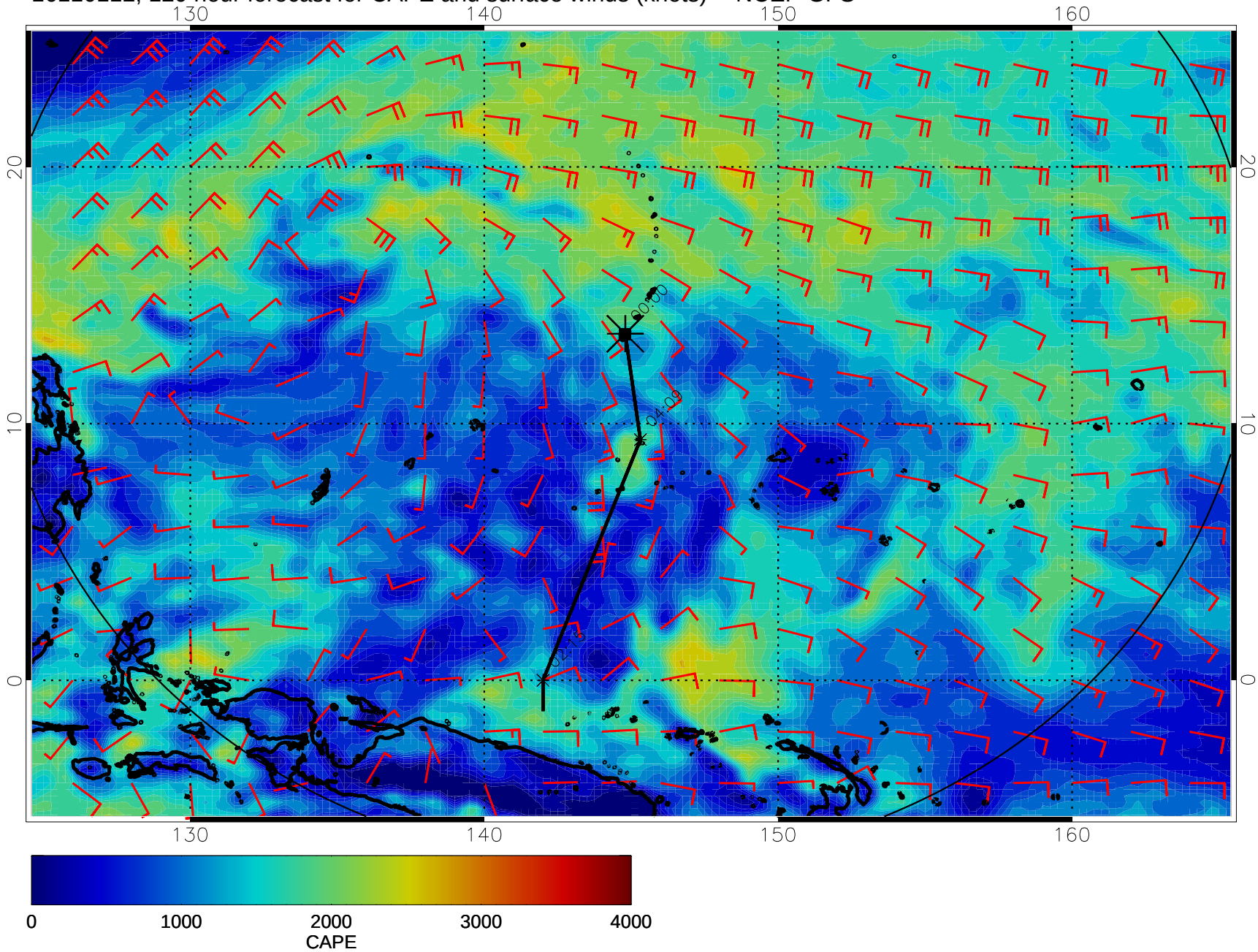
16110112, 120 hour forecast for CAPE and surface winds (knots) -- NCEP GFS