11040812, 6 hour forecast for 850mb winds and Low Cloud Frequency

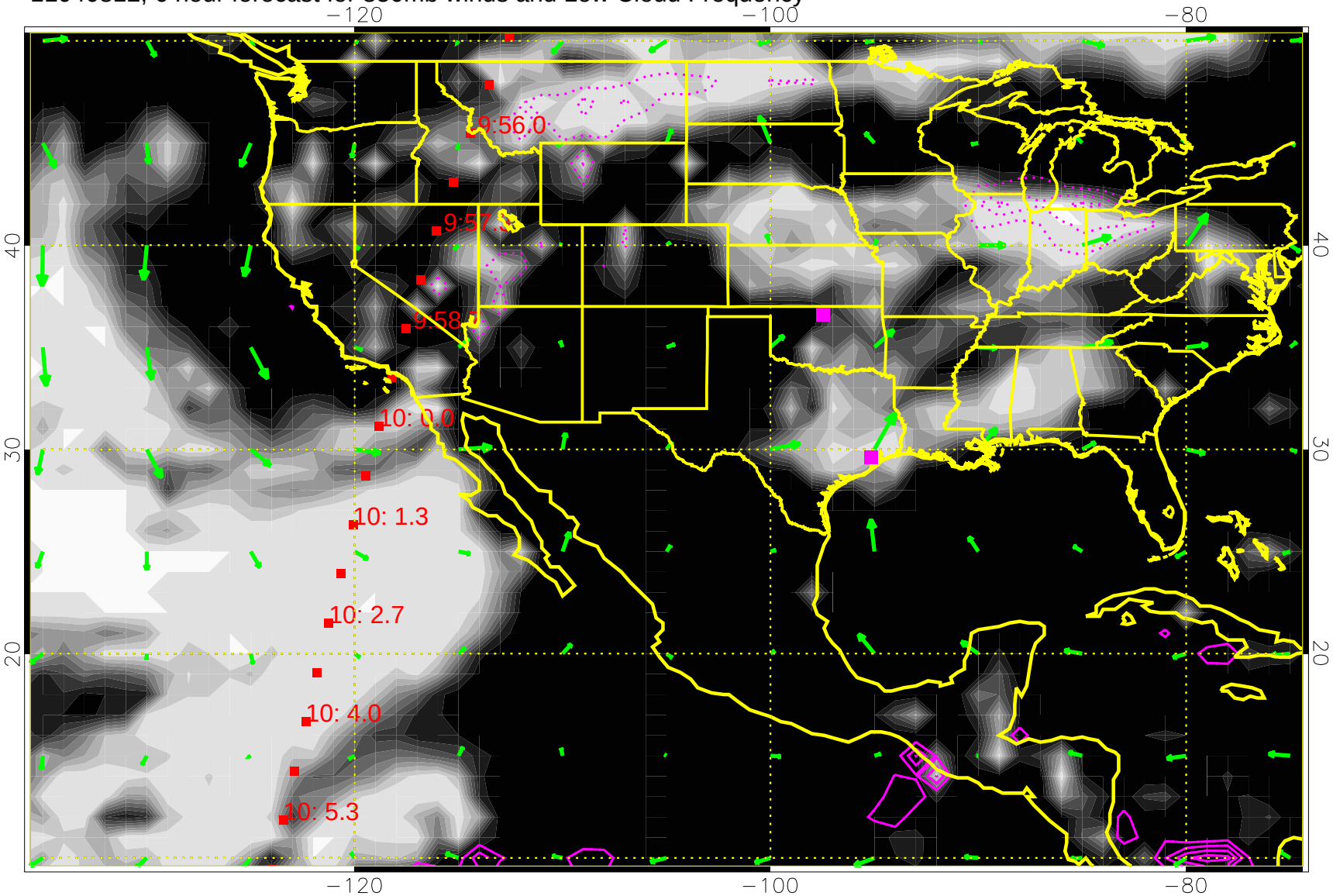

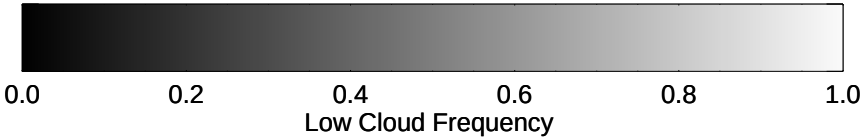

Precip (tot dotted, conv solid) past 6 hours 4 kg/m2 contours

20 m/s

11040818, 12 hour forecast for 850mb winds and Low Cloud Frequency

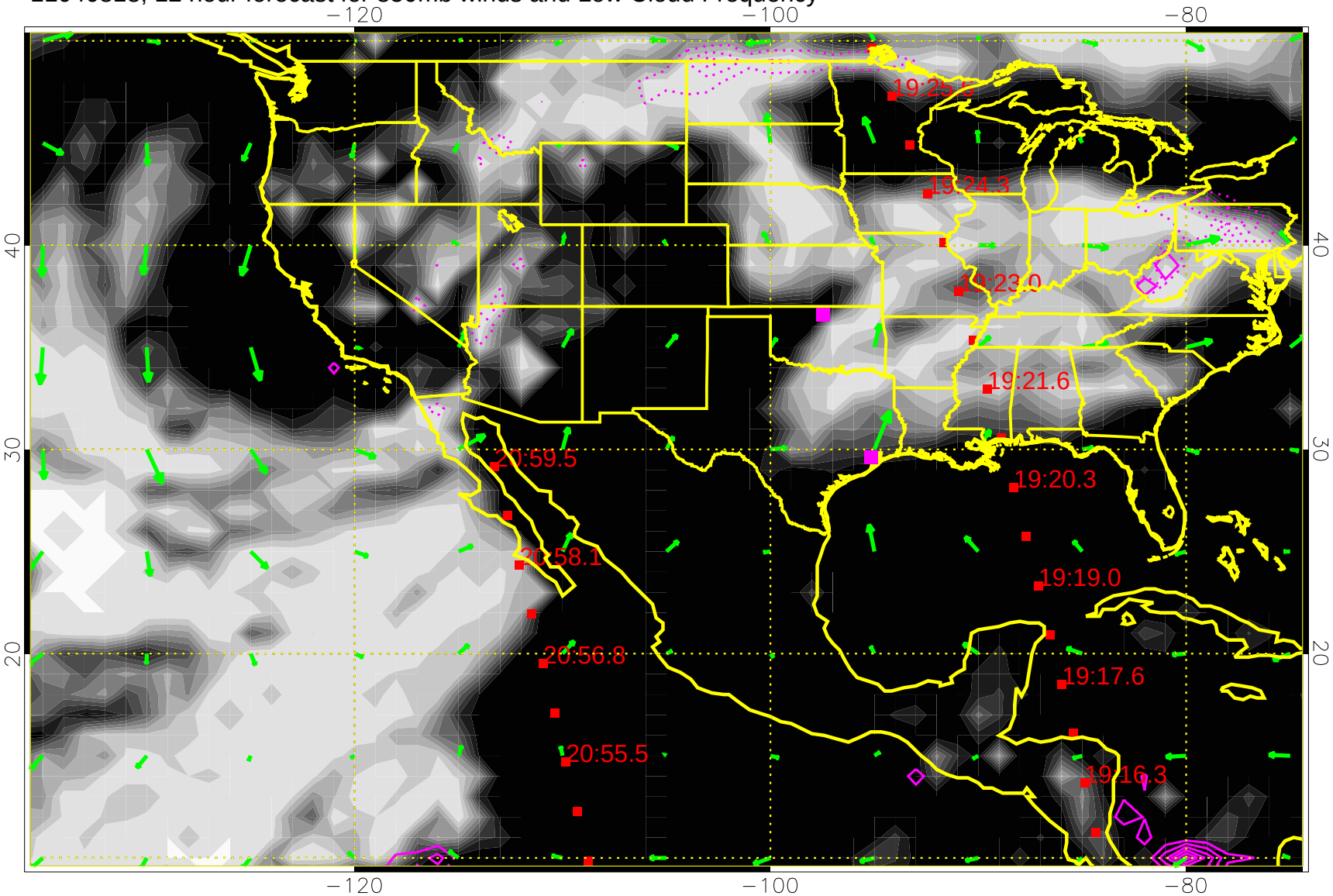

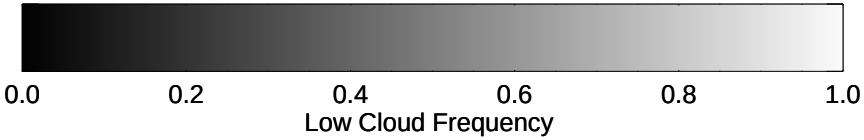

Precip (tot dotted, conv solid) past 6 hours 4 kg/m2 contours

20 m/s

11040900, 18 hour forecast for 850mb winds and Low Cloud Frequency

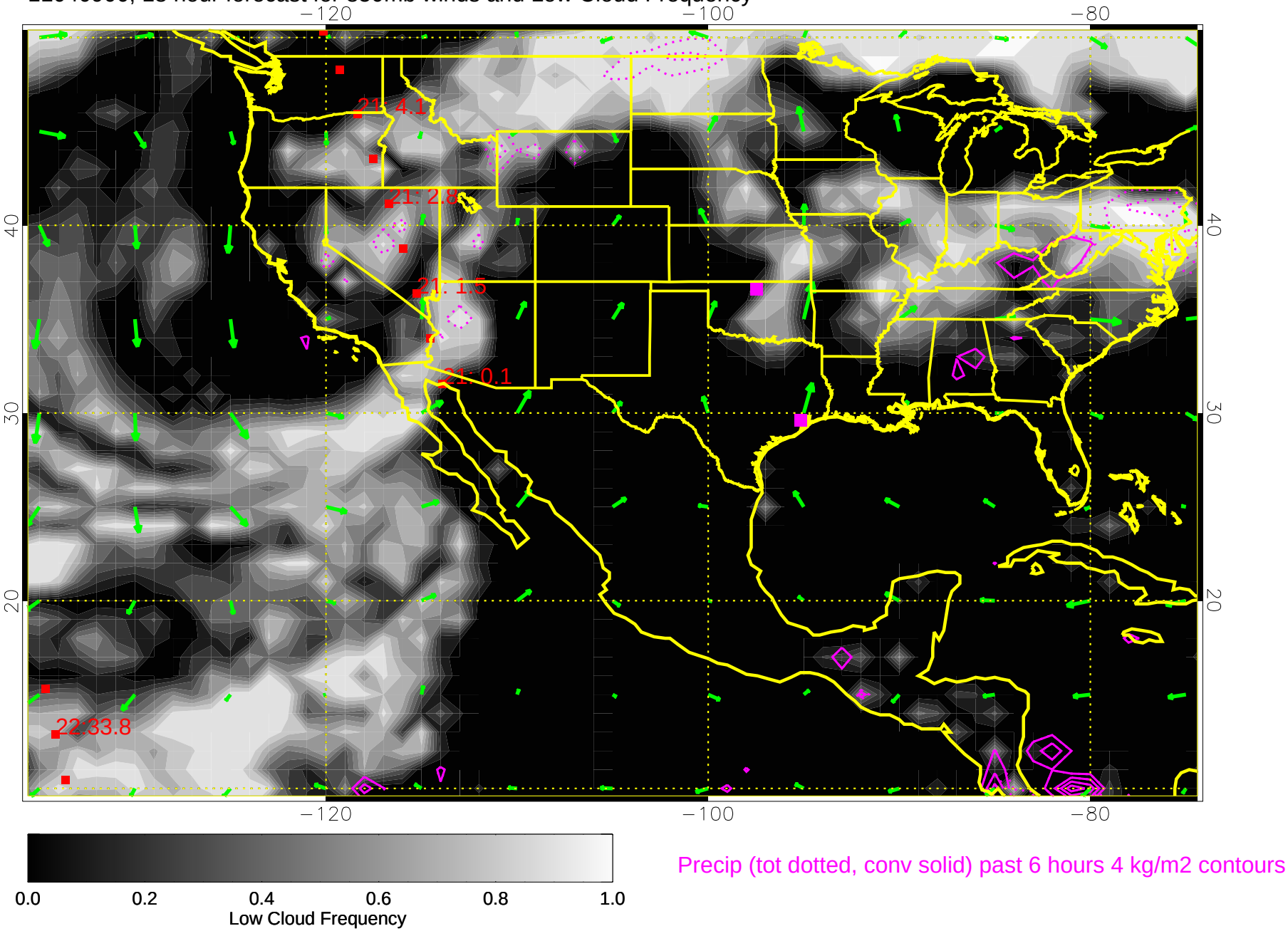

11040906, 24 hour forecast for 850mb winds and Low Cloud Frequency

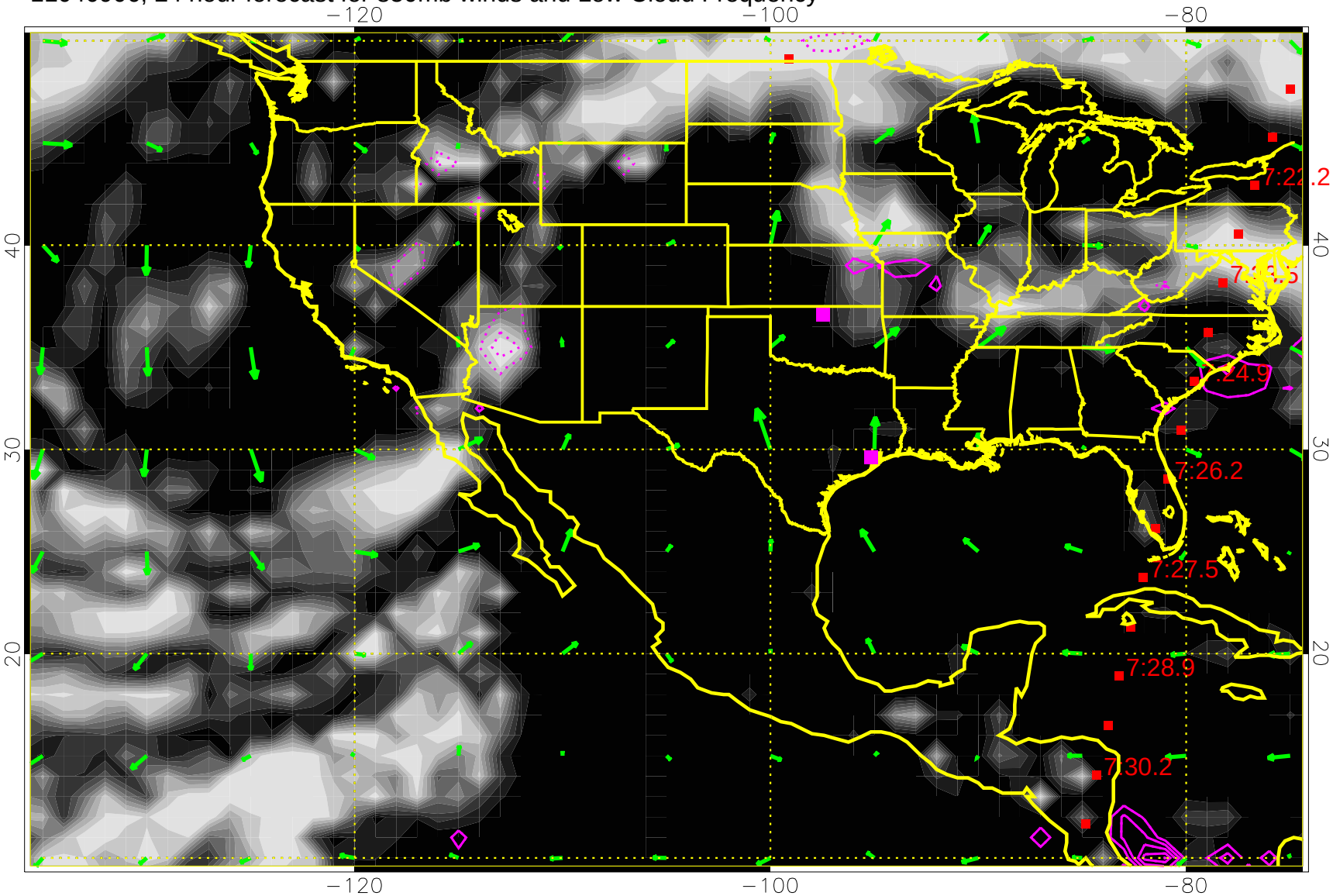

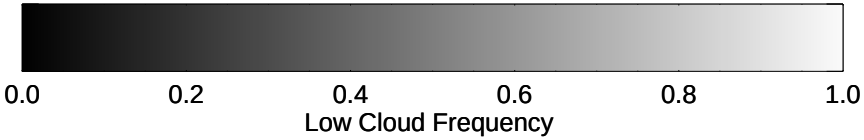

Precip (tot dotted, conv solid) past 6 hours 4 kg/m2 contours

20 m/s

11040912, 30 hour forecast for 850mb winds and Low Cloud Frequency

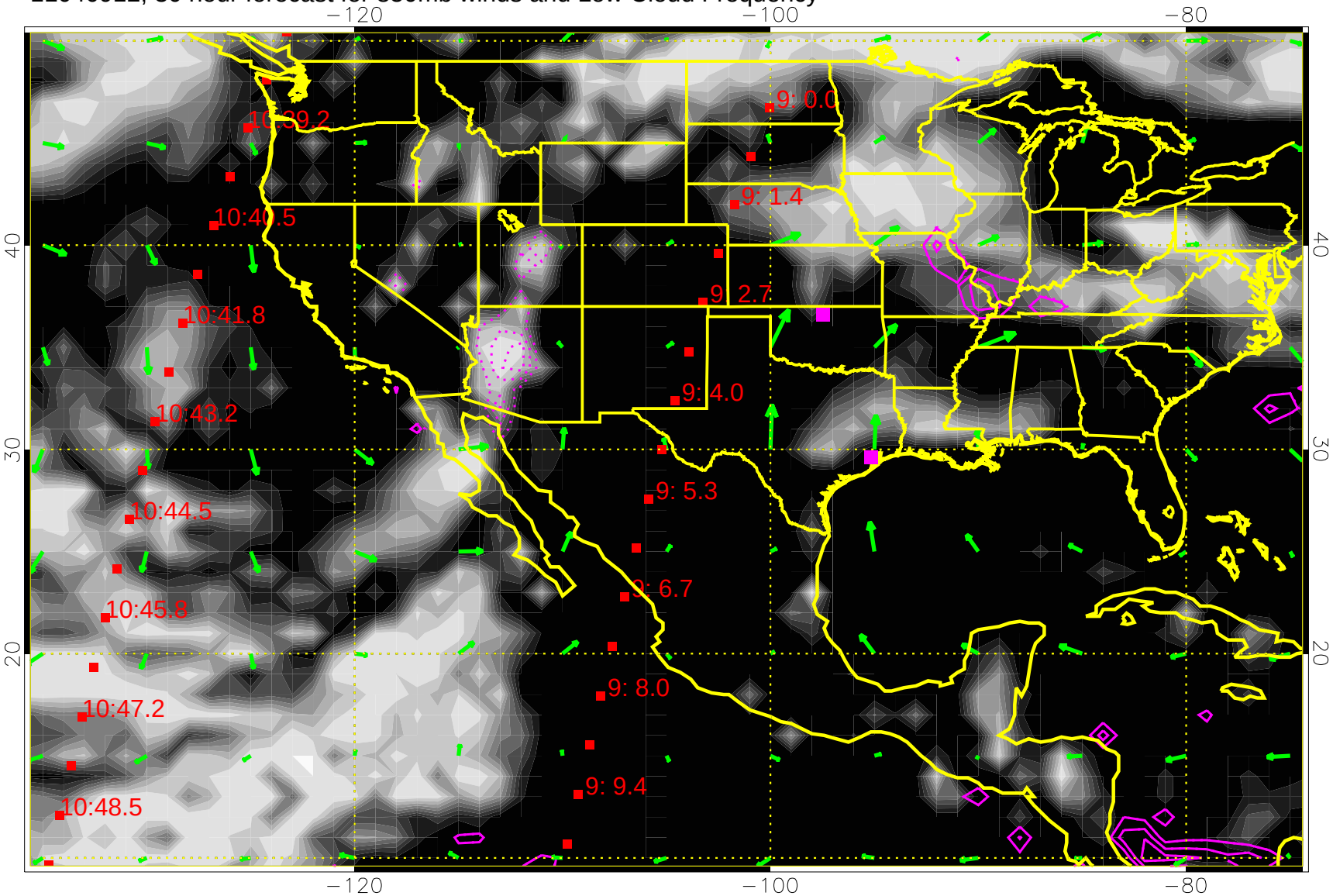

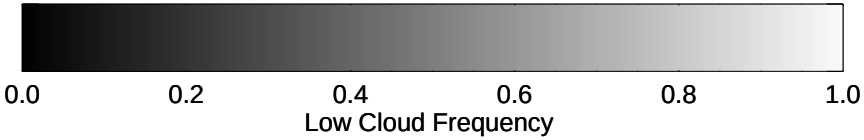

Precip (tot dotted, conv solid) past 6 hours 4 kg/m2 contours

20 m/s

11040918, 36 hour forecast for 850mb winds and Low Cloud Frequency

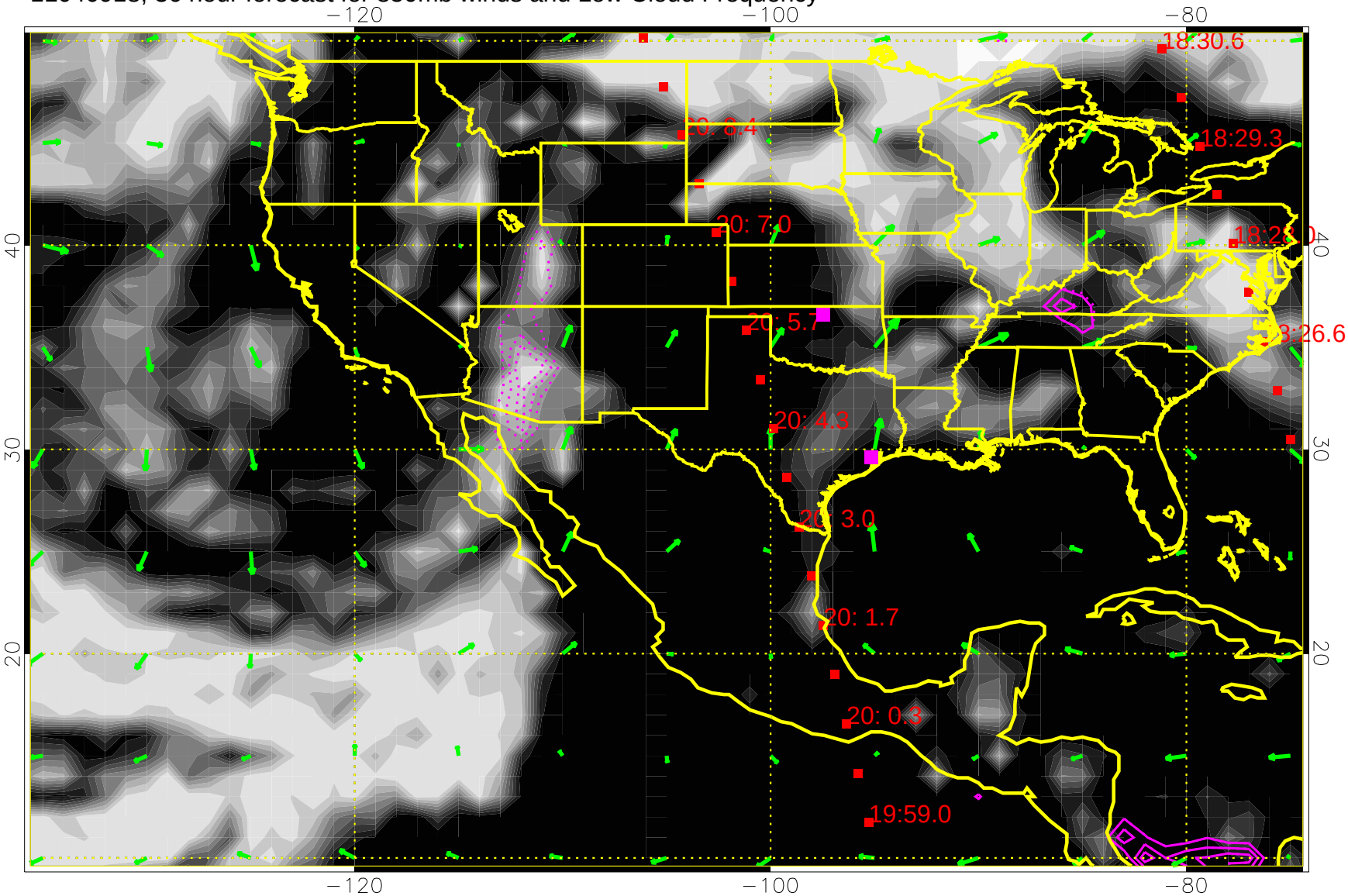

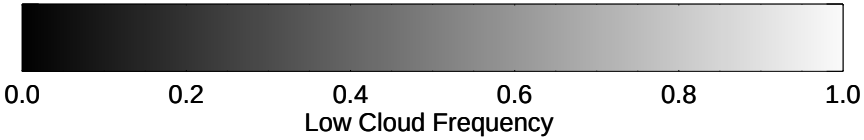

Precip (tot dotted, conv solid) past 6 hours 4 kg/m2 contours

20 m/s

11041000, 42 hour forecast for 850mb winds and Low Cloud Frequency

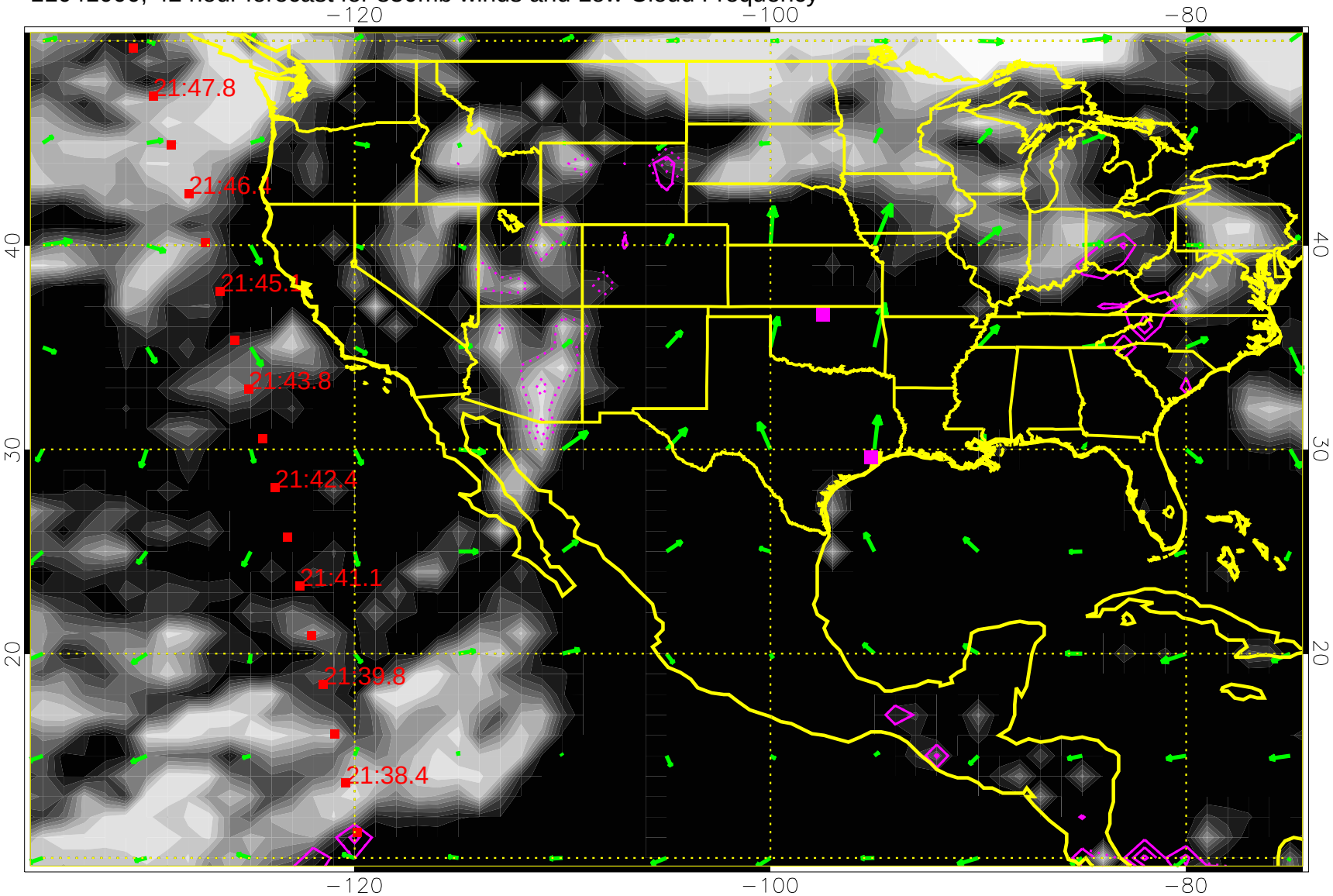

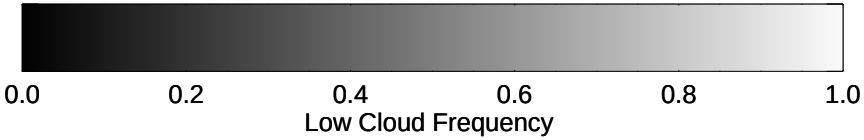

Precip (tot dotted, conv solid) past 6 hours 4 kg/m2 contours

20 m/s

11041006, 48 hour forecast for 850mb winds and Low Cloud Frequency

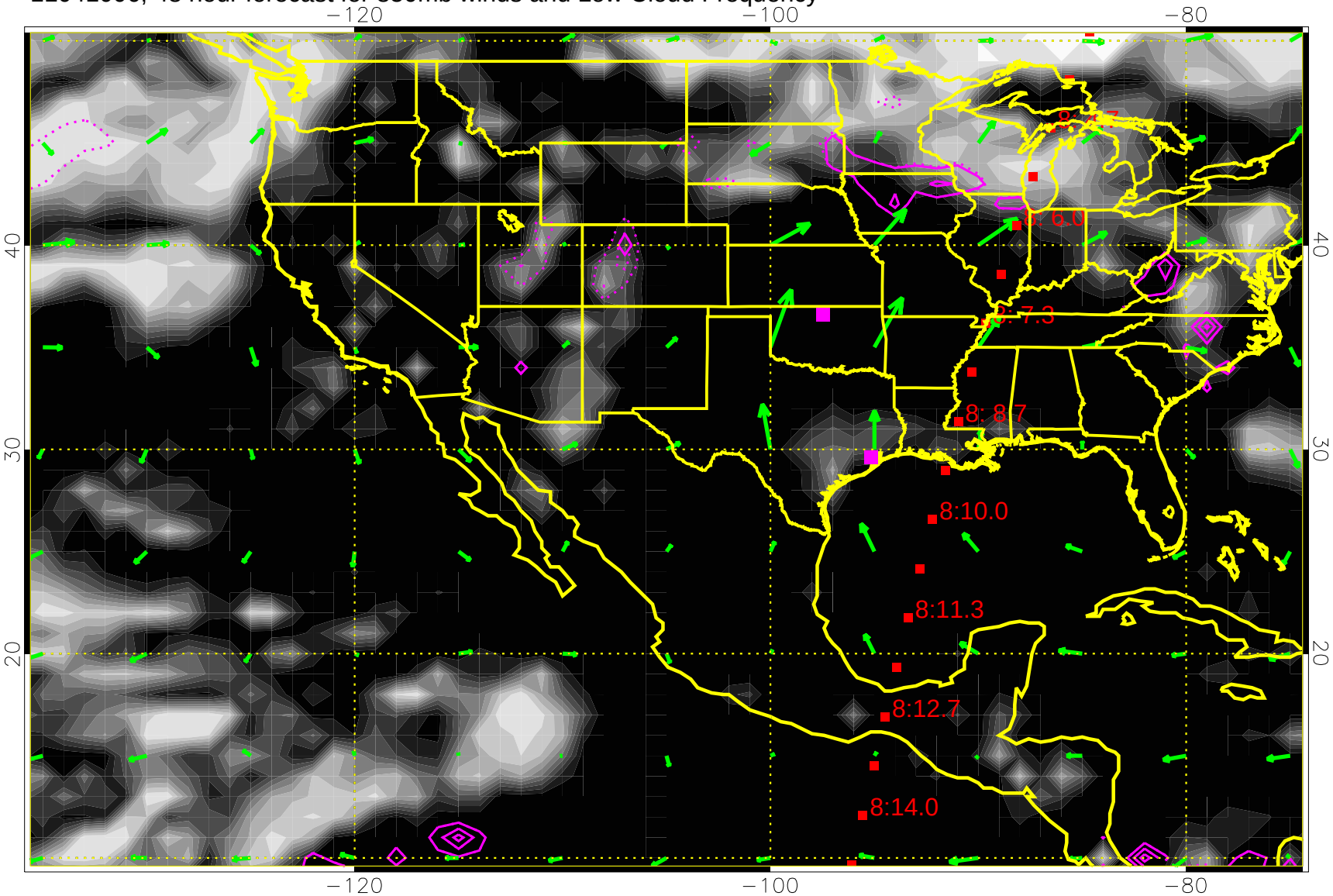

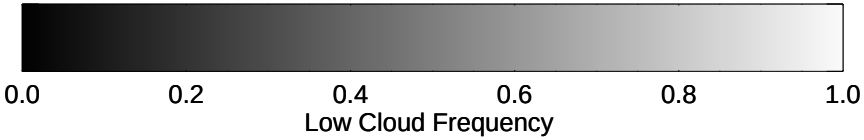

Precip (tot dotted, conv solid) past 6 hours 4 kg/m2 contours

20 m/s

11041012, 54 hour forecast for 850mb winds and Low Cloud Frequency

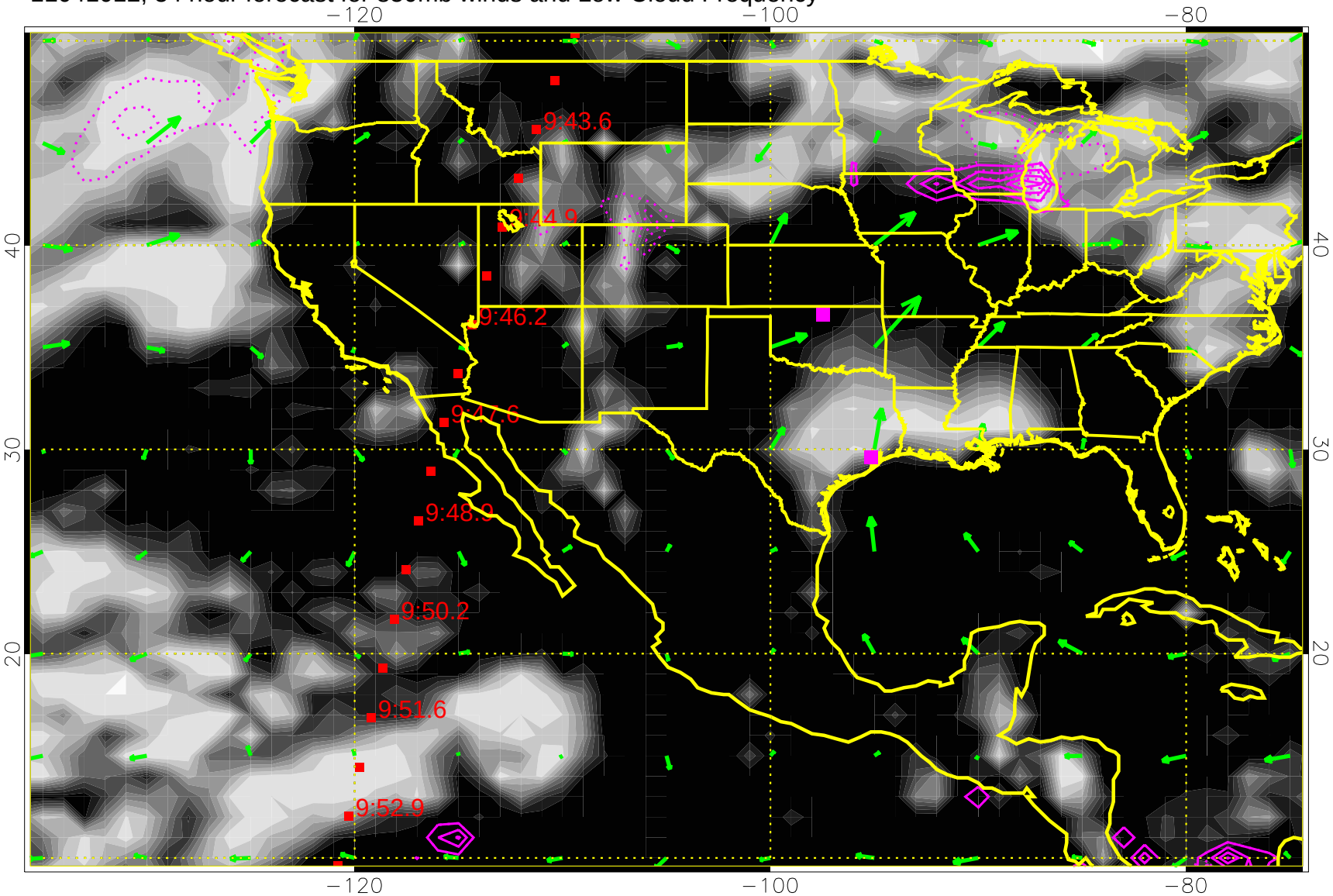

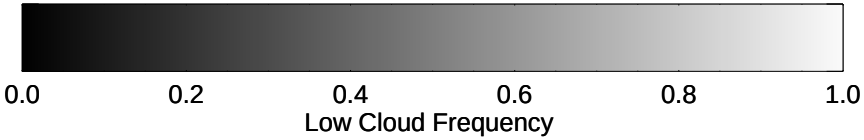

Precip (tot dotted, conv solid) past 6 hours 4 kg/m2 contours

20 m/s

11041018, 60 hour forecast for 850mb winds and Low Cloud Frequency

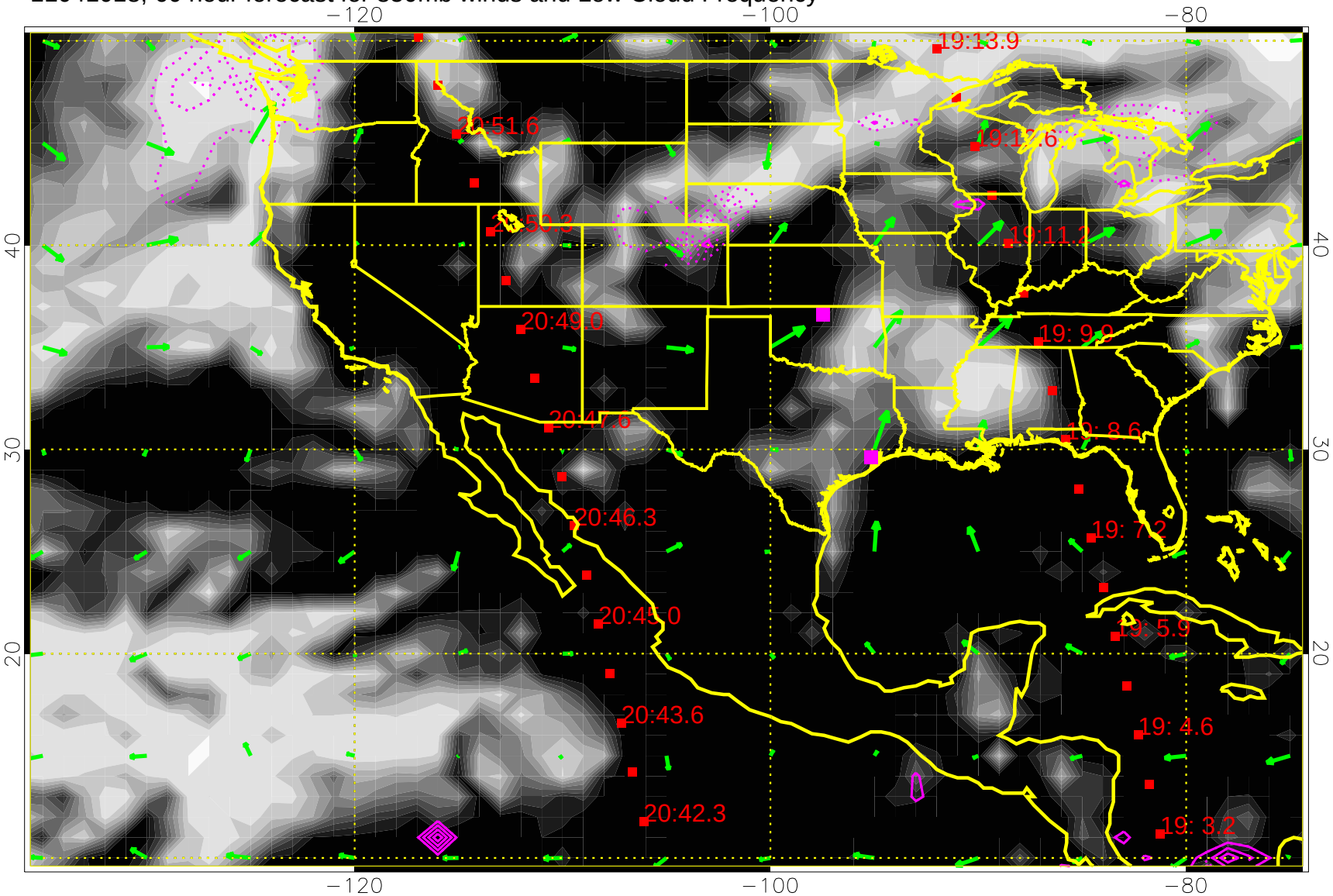

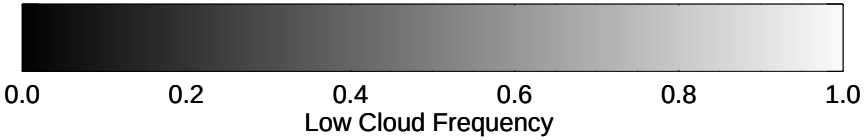

Precip (tot dotted, conv solid) past 6 hours 4 kg/m2 contours

20 m/s

11041100, 66 hour forecast for 850mb winds and Low Cloud Frequency

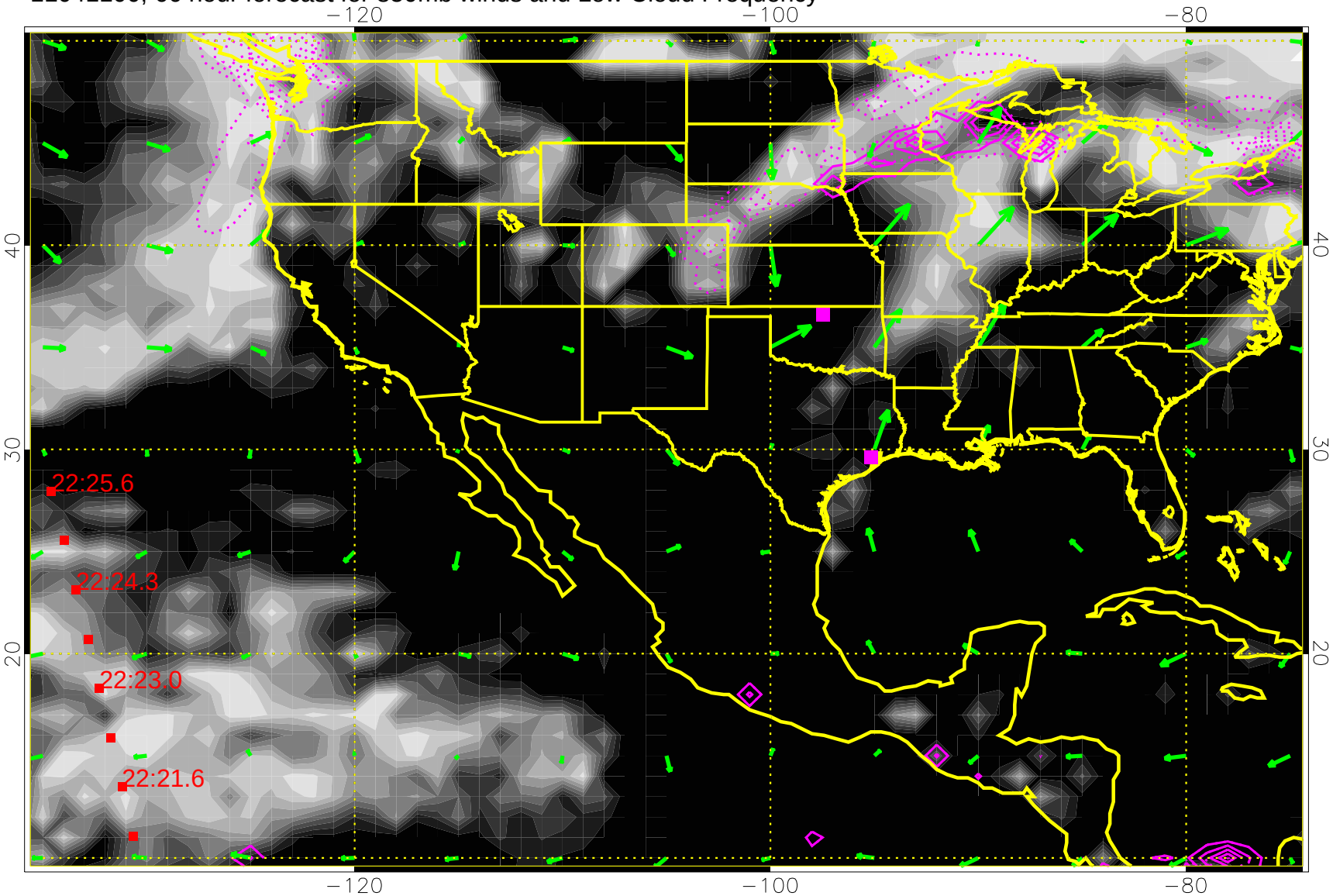

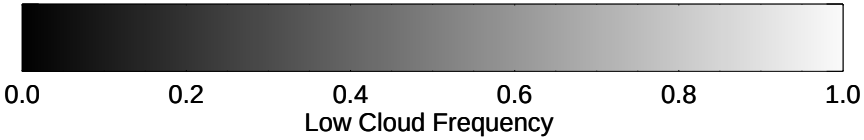

Precip (tot dotted, conv solid) past 6 hours 4 kg/m2 contours

20 m/s