11042312, 6 hour forecast for 250mb winds and High Cloud Frequency

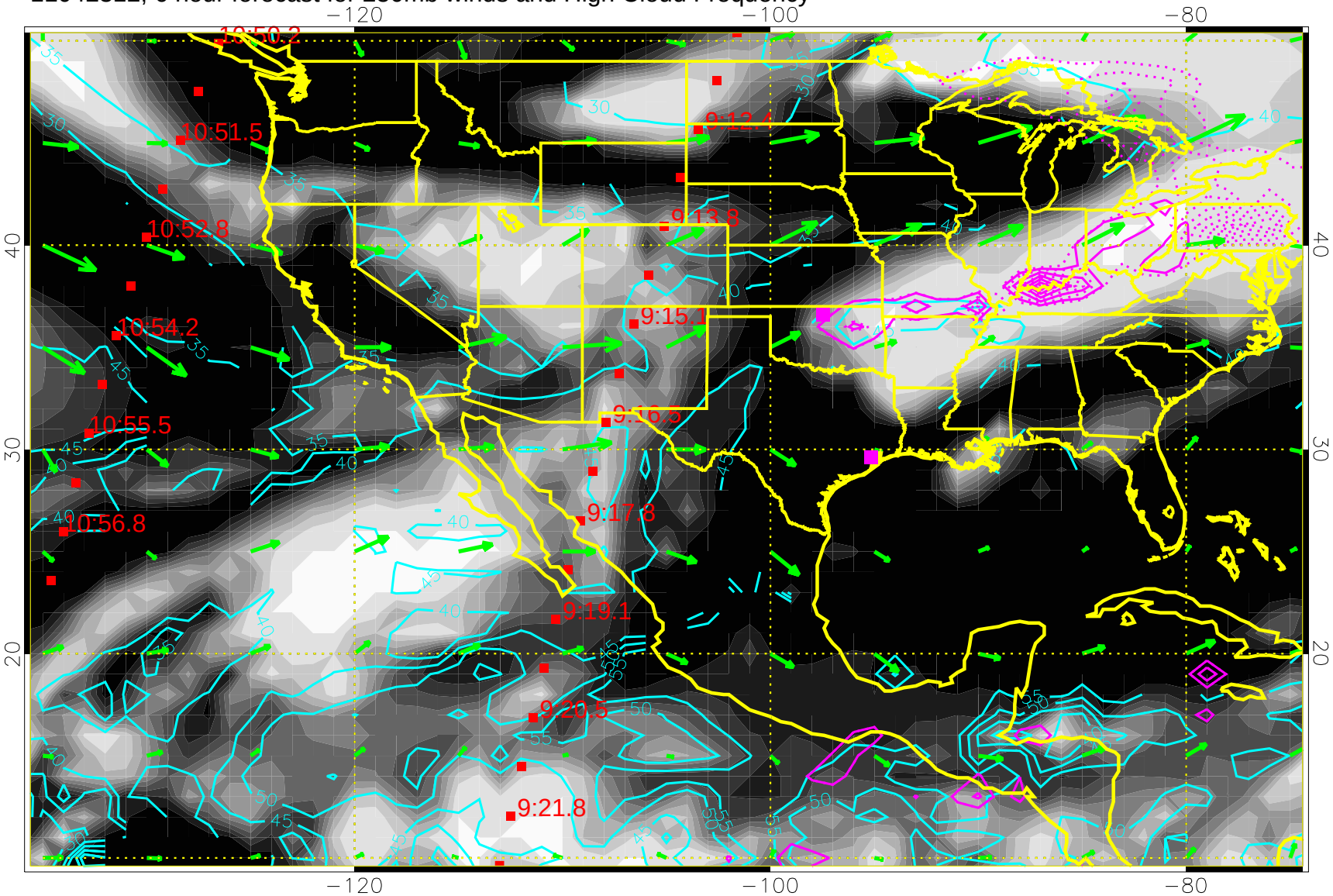


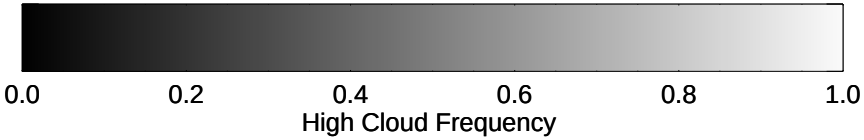


High Cloud Altitude from 25 kft at 5 kft intervals

Precip (tot dotted, conv solid) past 6 hours 4 kg/m2 contours

50 m/s

11042318, 12 hour forecast for 250mb winds and High Cloud Frequency

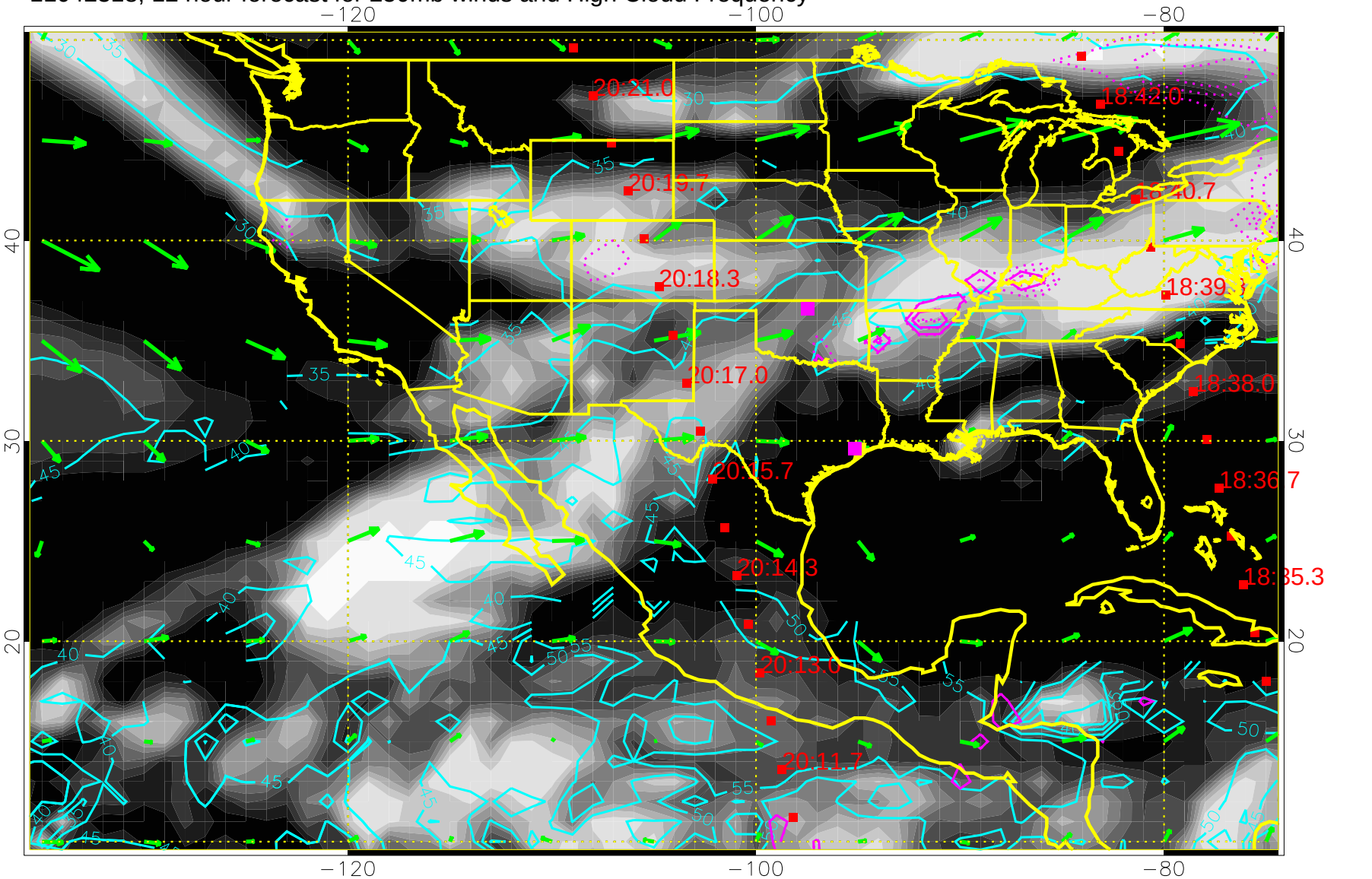


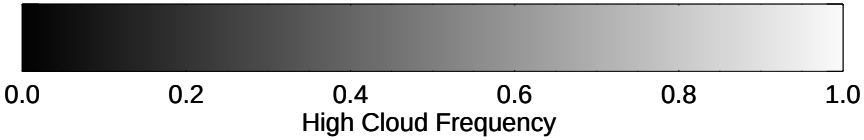


High Cloud Altitude from 25 kft at 5 kft intervals

Precip (tot dotted, conv solid) past 6 hours 4 kg/m2 contours

50 m/s

11042400, 18 hour forecast for 250mb winds and High Cloud Frequency

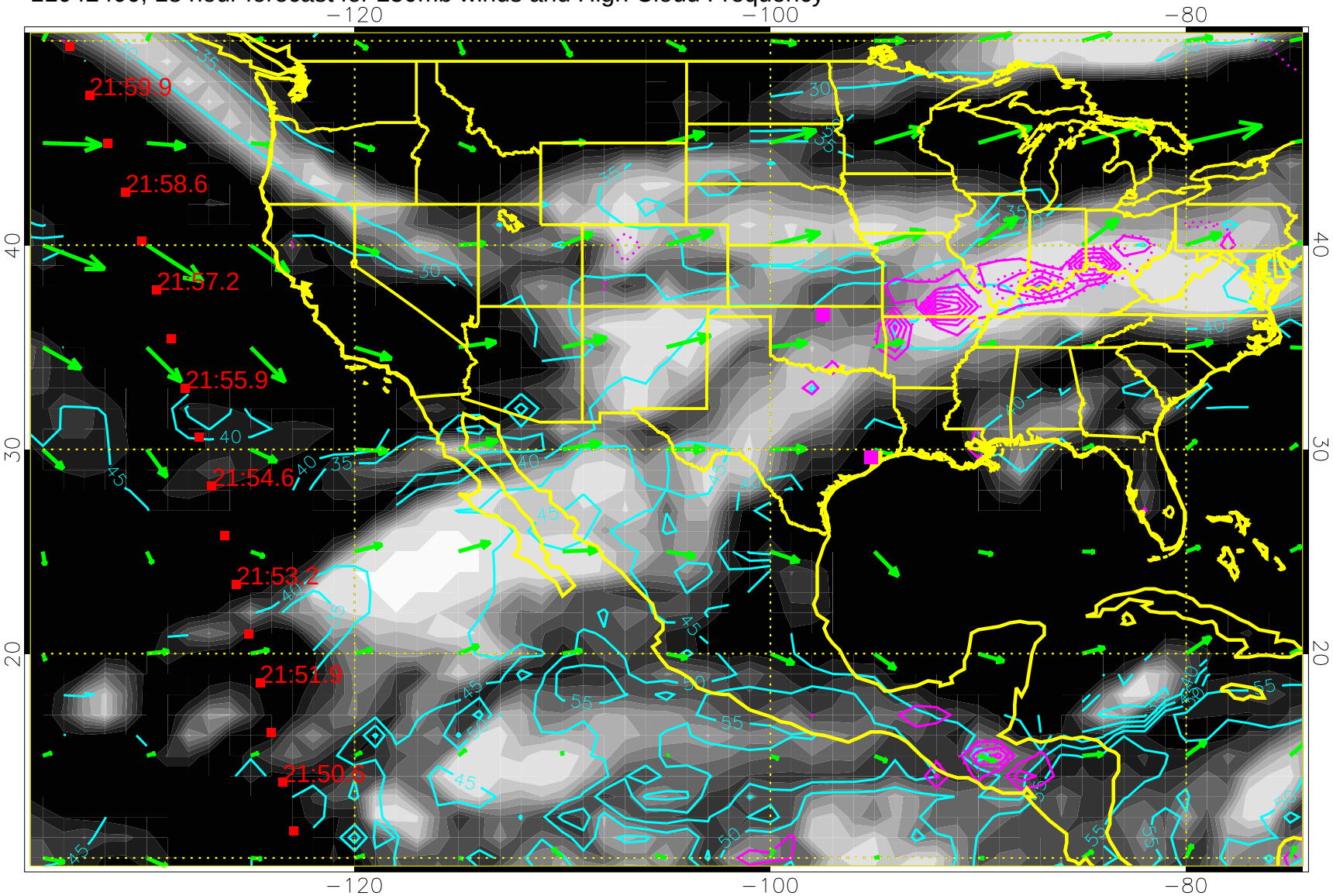


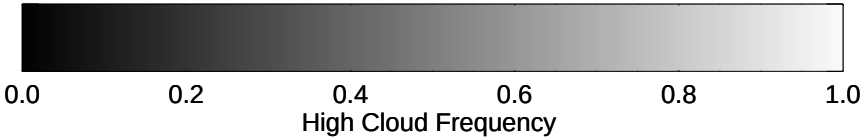


High Cloud Altitude from 25 kft at 5 kft intervals

Precip (tot dotted, conv solid) past 6 hours 4 kg/m2 contours

50 m/s

11042406, 24 hour forecast for 250mb winds and High Cloud Frequency

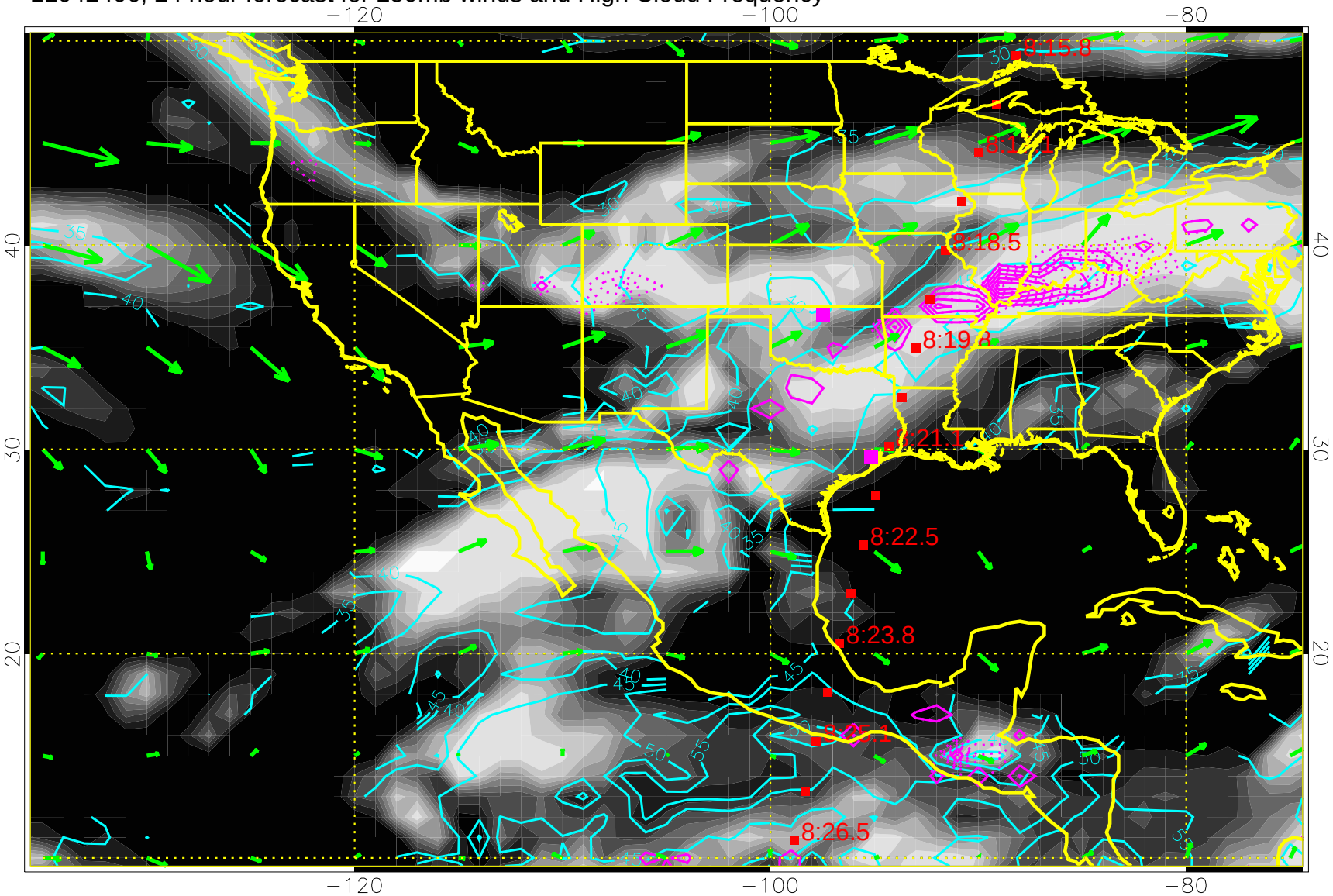


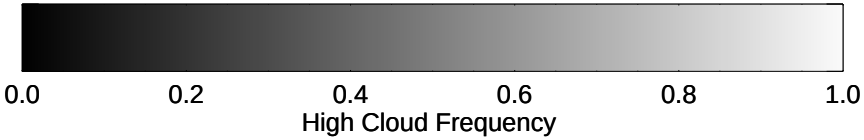


High Cloud Altitude from 25 kft at 5 kft intervals

Precip (tot dotted, conv solid) past 6 hours 4 kg/m2 contours

50 m/s

11042412, 30 hour forecast for 250mb winds and High Cloud Frequency

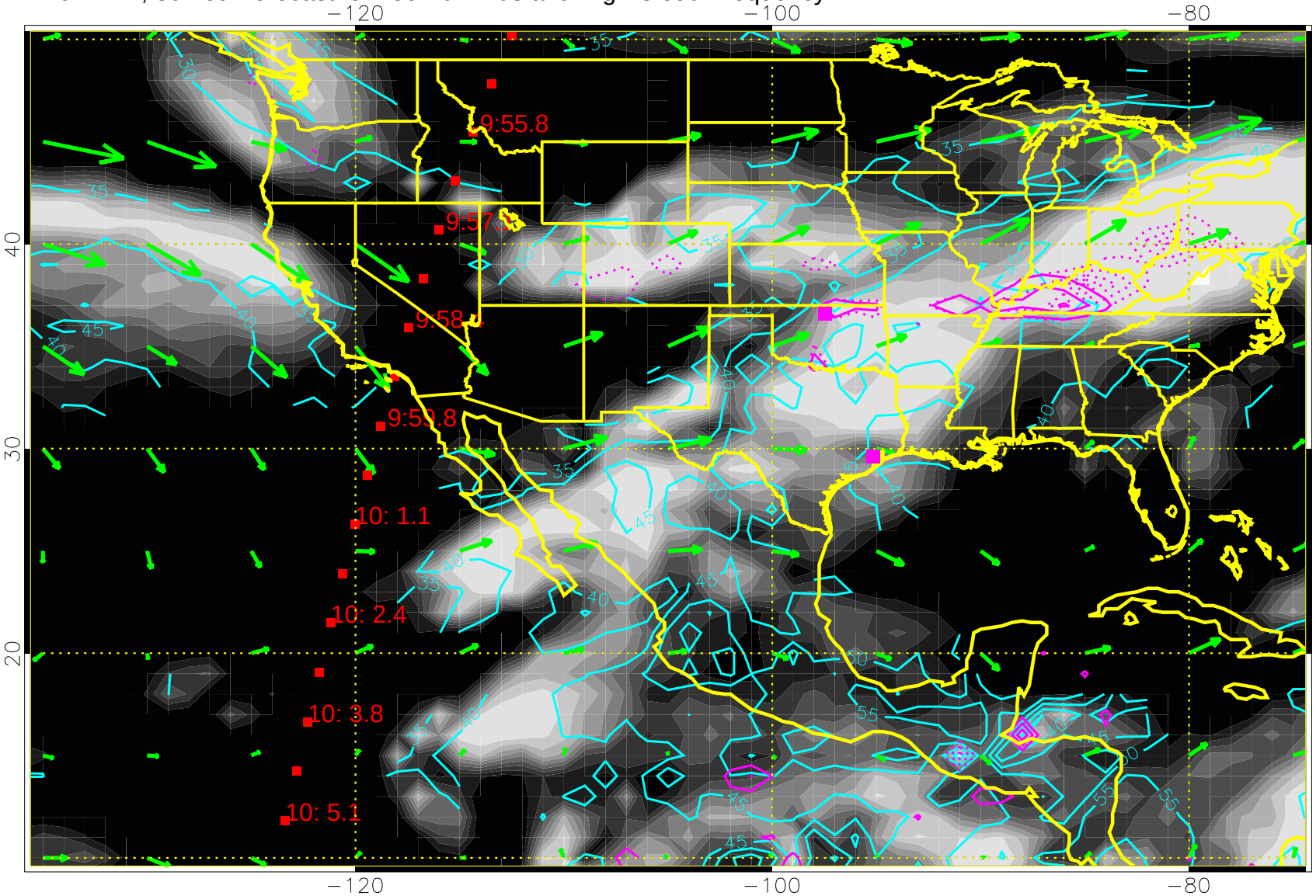


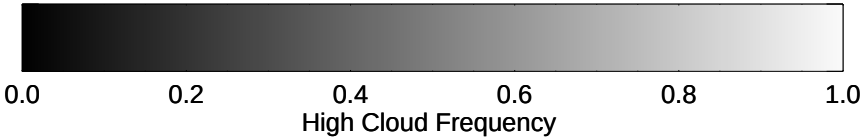


High Cloud Altitude from 25 kft at 5 kft intervals

Precip (tot dotted, conv solid) past 6 hours 4 kg/m2 contours

50 m/s

11042418, 36 hour forecast for 250mb winds and High Cloud Frequency

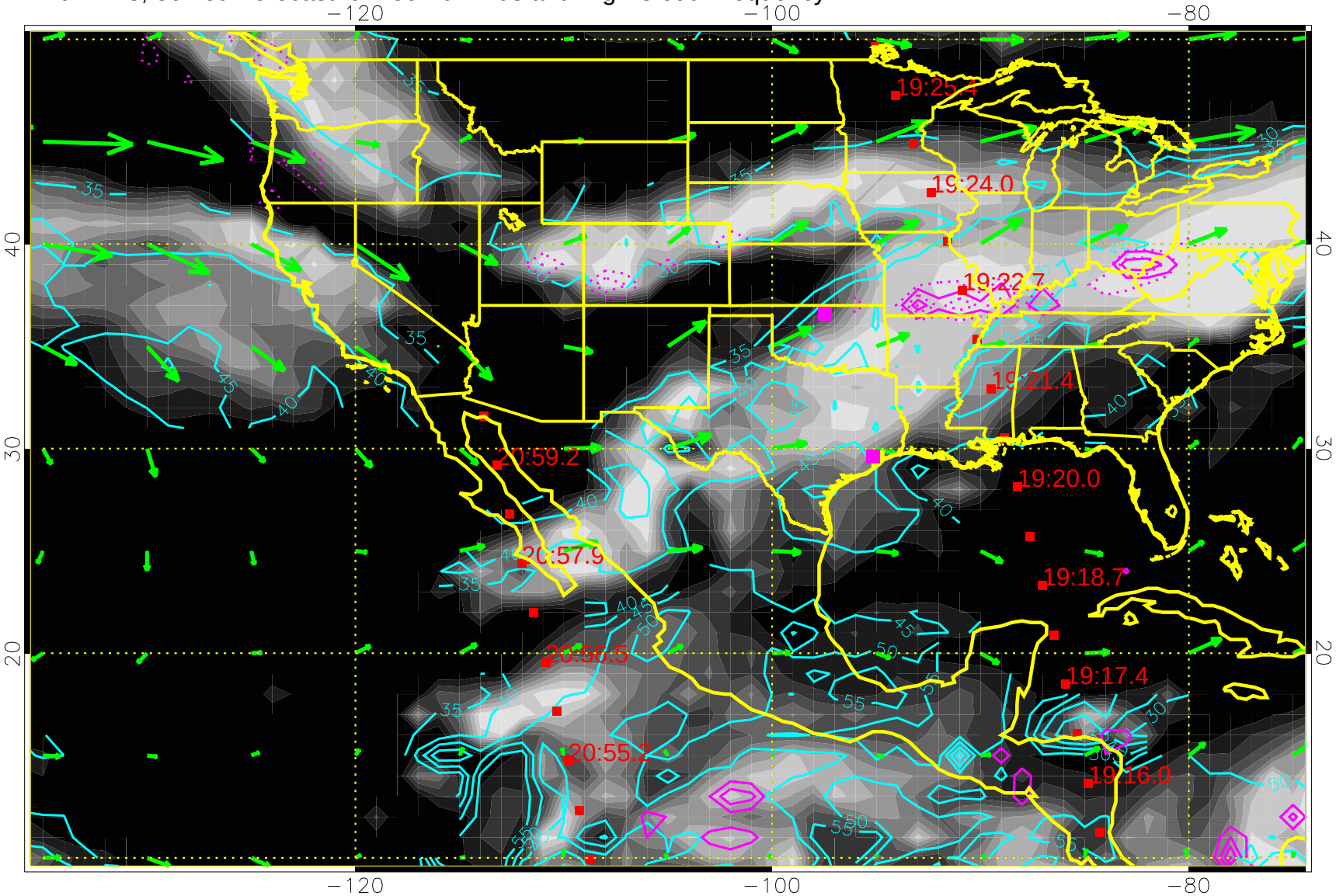


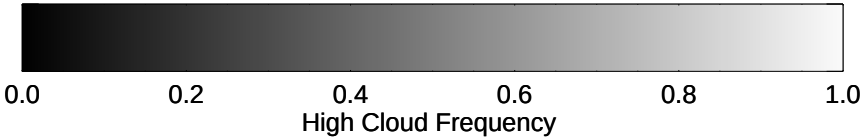


High Cloud Altitude from 25 kft at 5 kft intervals

Precip (tot dotted, conv solid) past 6 hours 4 kg/m2 contours

50 m/s

11042500, 42 hour forecast for 250mb winds and High Cloud Frequency

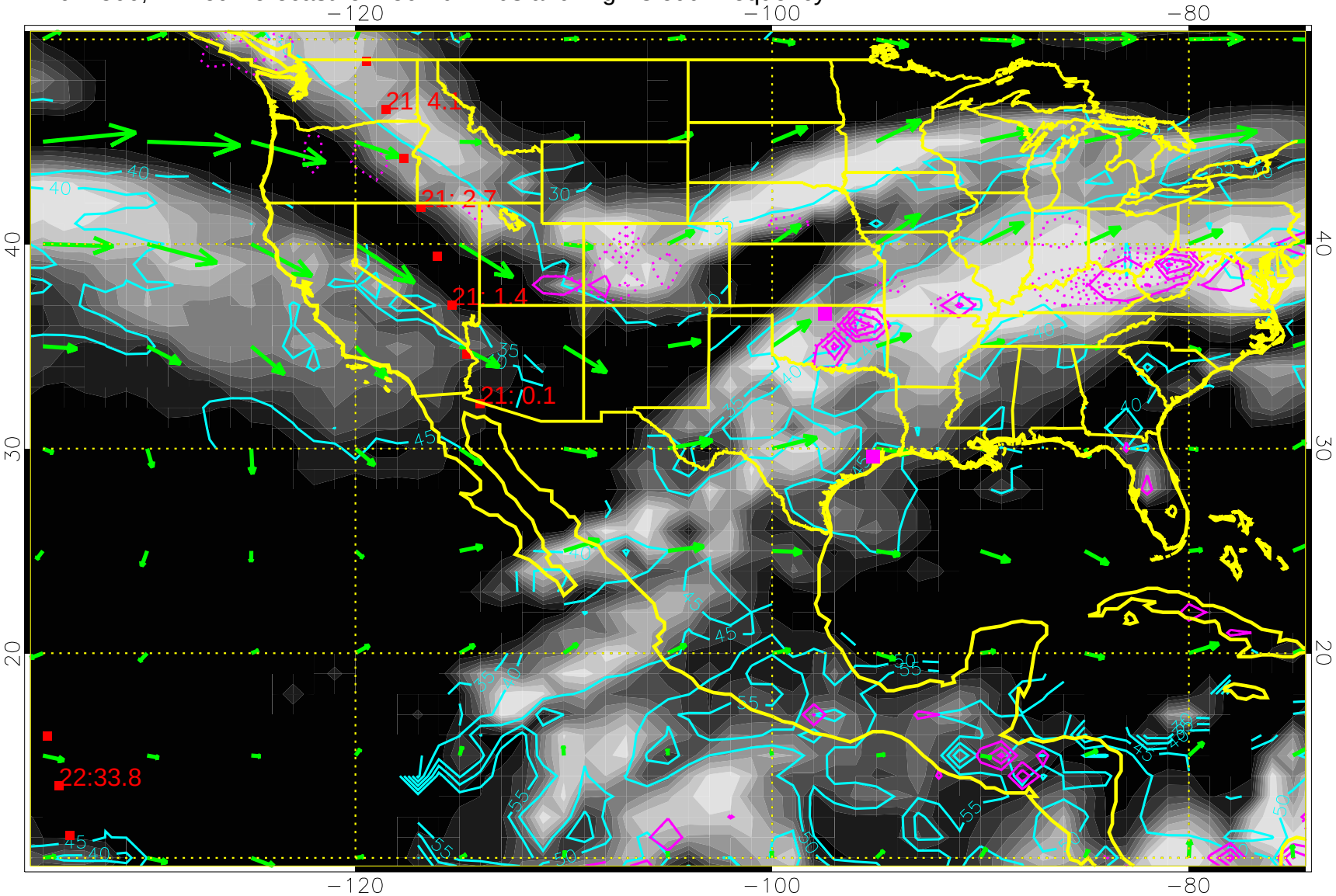


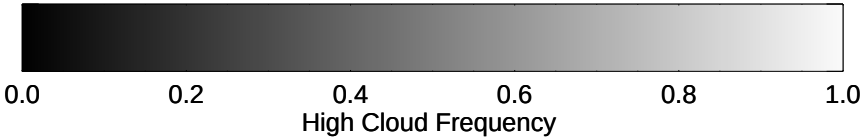


High Cloud Altitude from 25 kft at 5 kft intervals

Precip (tot dotted, conv solid) past 6 hours 4 kg/m2 contours

50 m/s

11042506, 48 hour forecast for 250mb winds and High Cloud Frequency

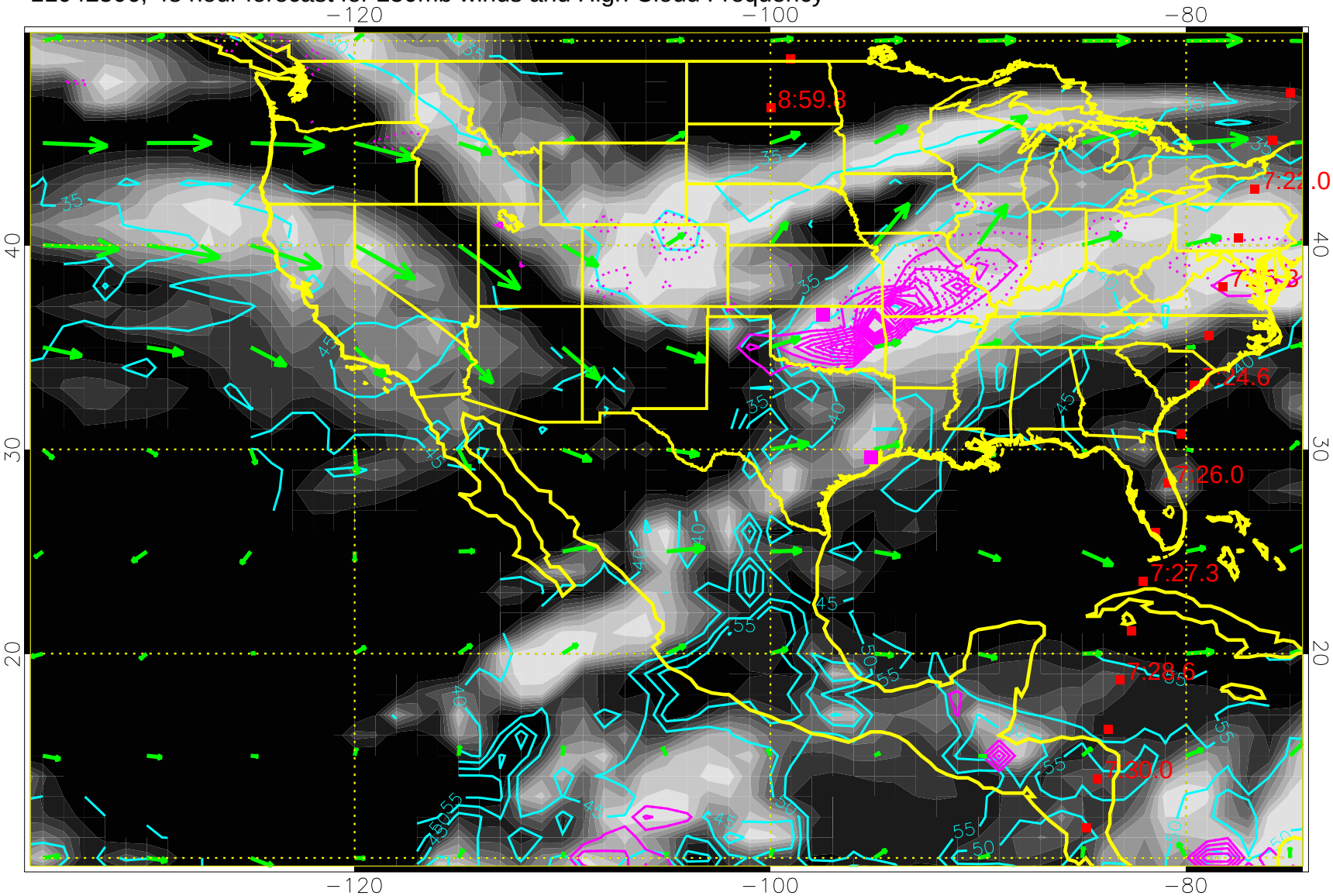


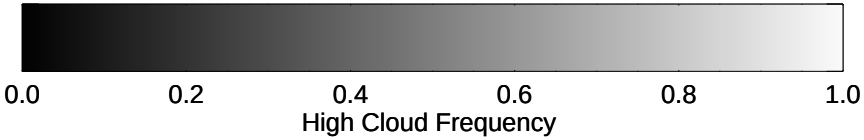


High Cloud Altitude from 25 kft at 5 kft intervals

Precip (tot dotted, conv solid) past 6 hours 4 kg/m2 contours

50 m/s

11042512, 54 hour forecast for 250mb winds and High Cloud Frequency

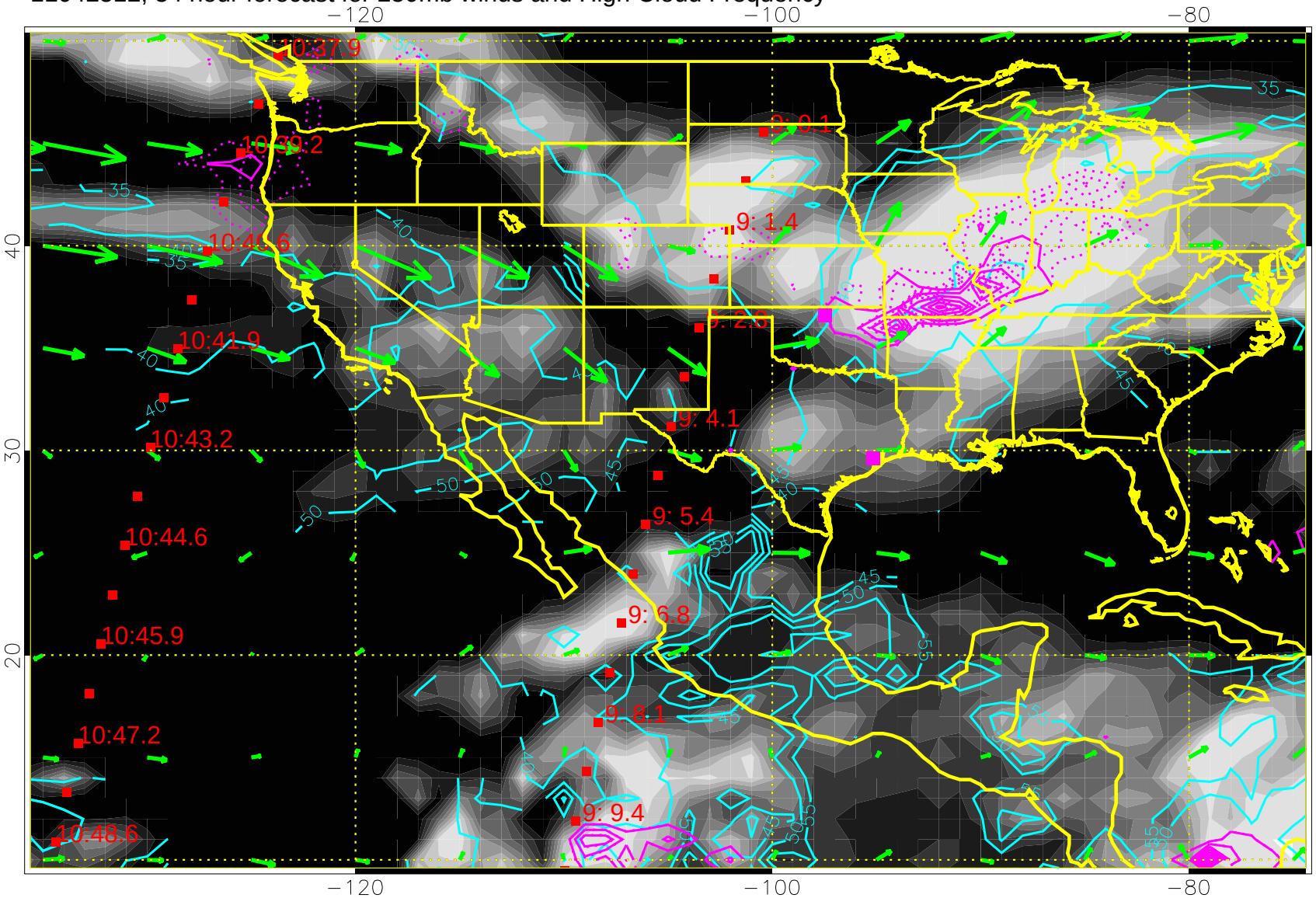


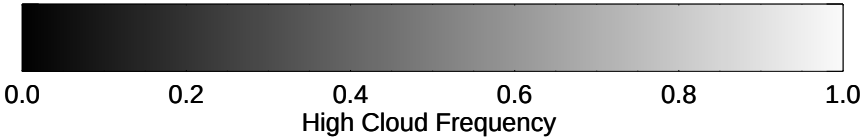


High Cloud Altitude from 25 kft at 5 kft intervals

Precip (tot dotted, conv solid) past 6 hours 4 kg/m2 contours

→ 50 m/s

11042518, 60 hour forecast for 250mb winds and High Cloud Frequency

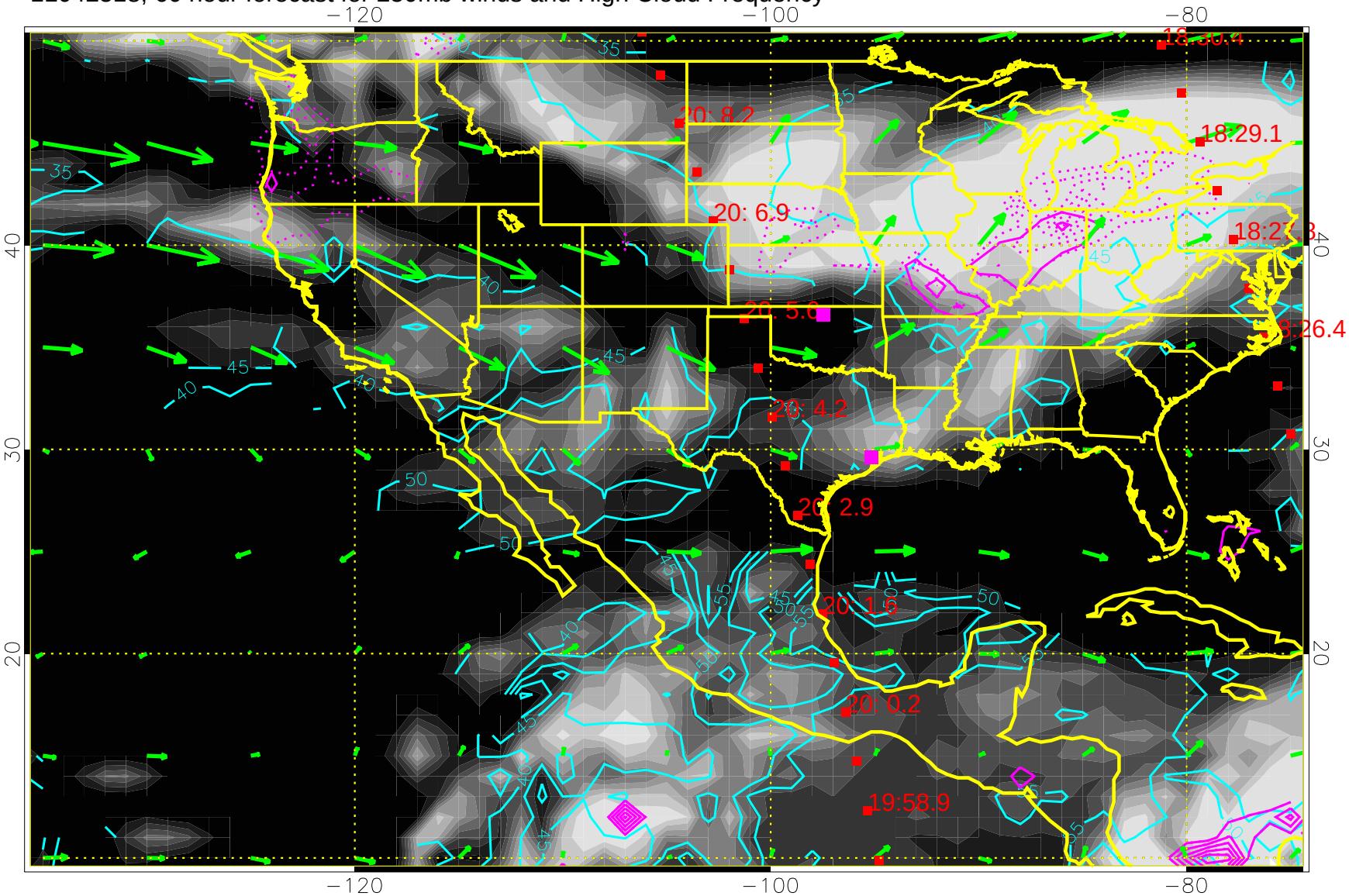


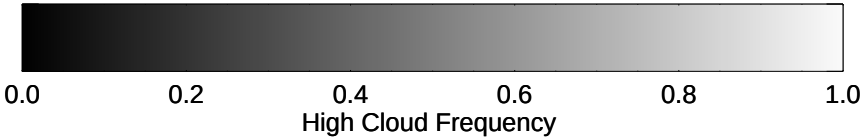


High Cloud Altitude from 25 kft at 5 kft intervals

Precip (tot dotted, conv solid) past 6 hours 4 kg/m2 contours

50 m/s

11042600, 66 hour forecast for 250mb winds and High Cloud Frequency

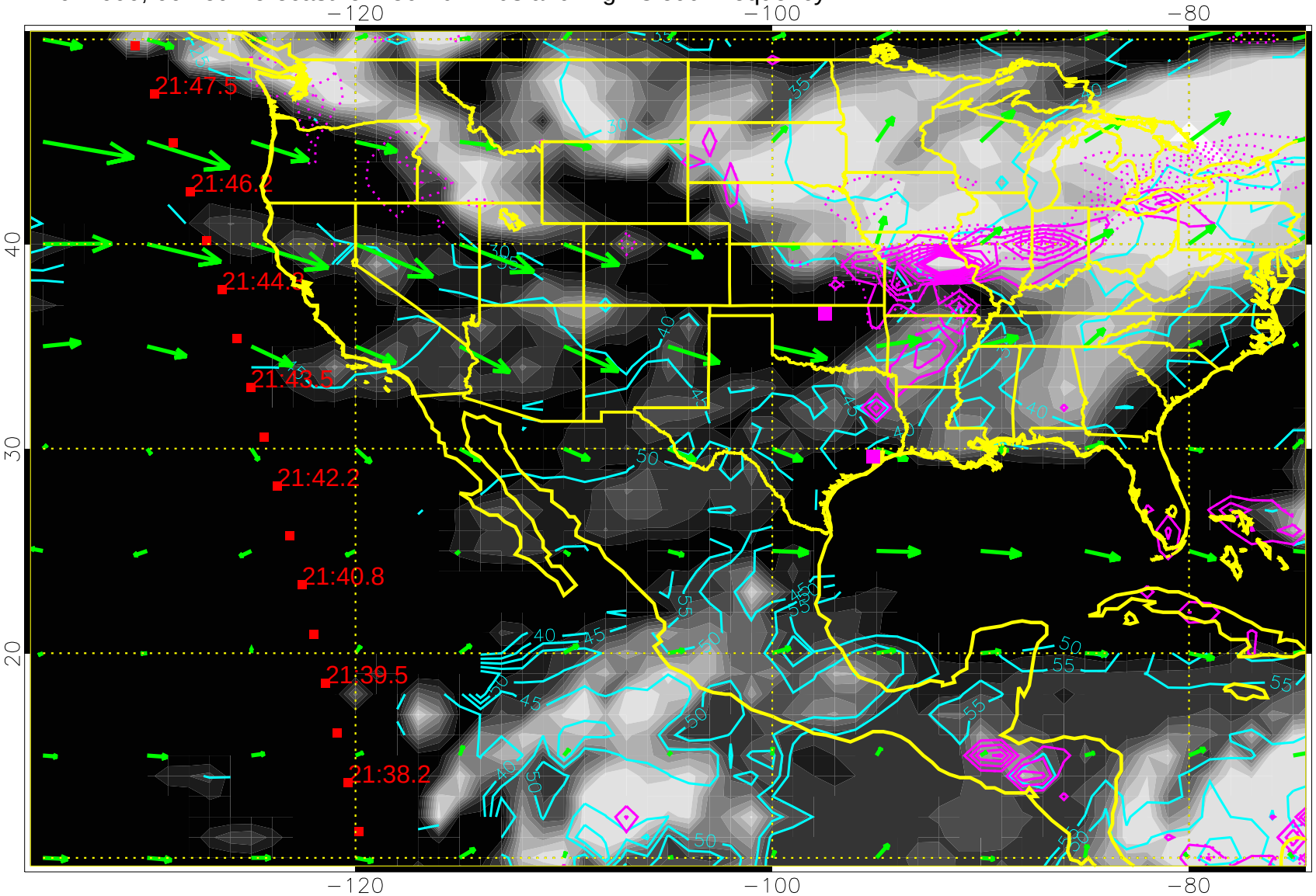


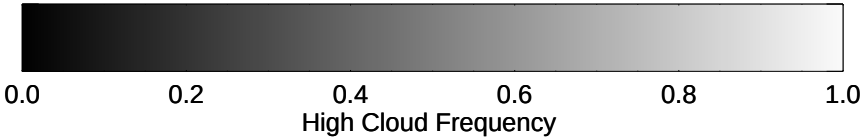


High Cloud Altitude from 25 kft at 5 kft intervals

Precip (tot dotted, conv solid) past 6 hours 4 kg/m2 contours

→ 50 m/s