11042018, 6 hour forecast for 250mb winds and High Cloud Frequency

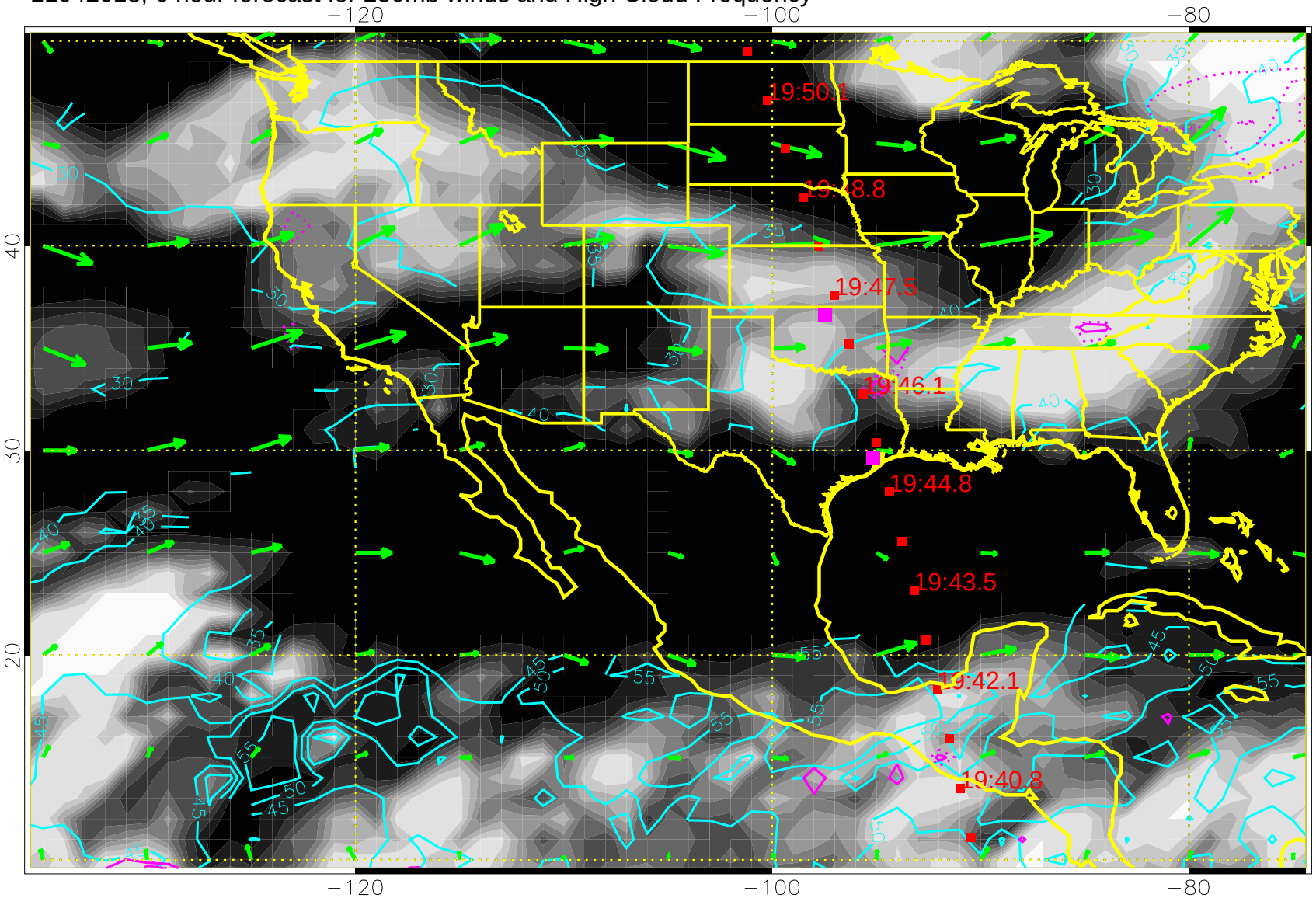


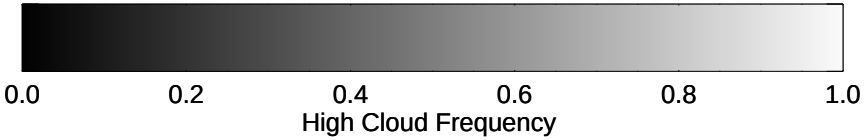


High Cloud Altitude from 25 kft at 5 kft intervals

Precip (tot dotted, conv solid) past 6 hours 4 kg/m2 contours

50 m/s

11042100, 12 hour forecast for 250mb winds and High Cloud Frequency

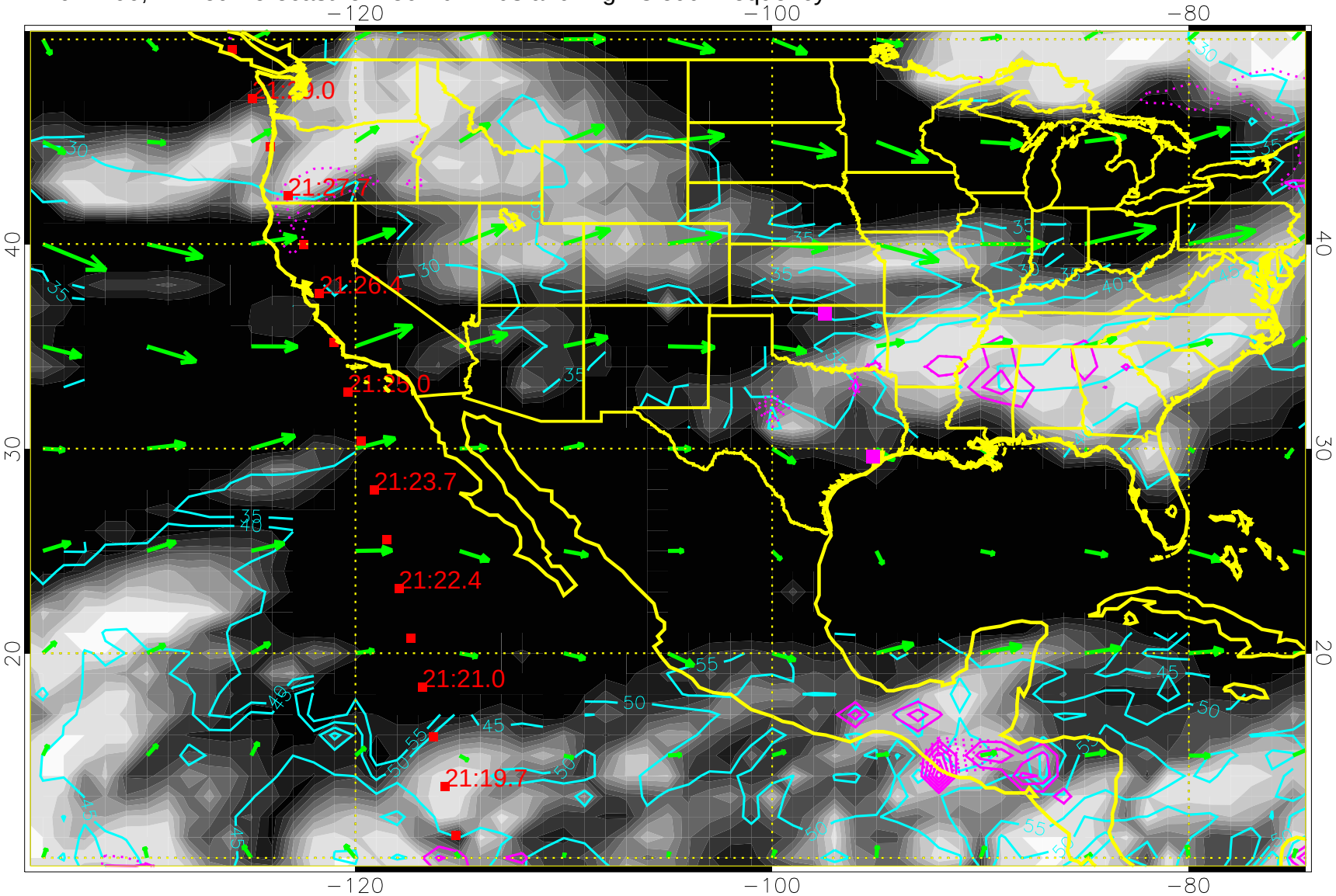


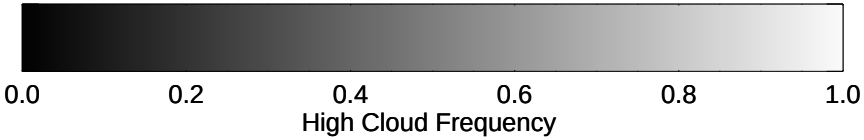


High Cloud Altitude from 25 kft at 5 kft intervals

Precip (tot dotted, conv solid) past 6 hours 4 kg/m2 contours

50 m/s

11042106, 18 hour forecast for 250mb winds and High Cloud Frequency

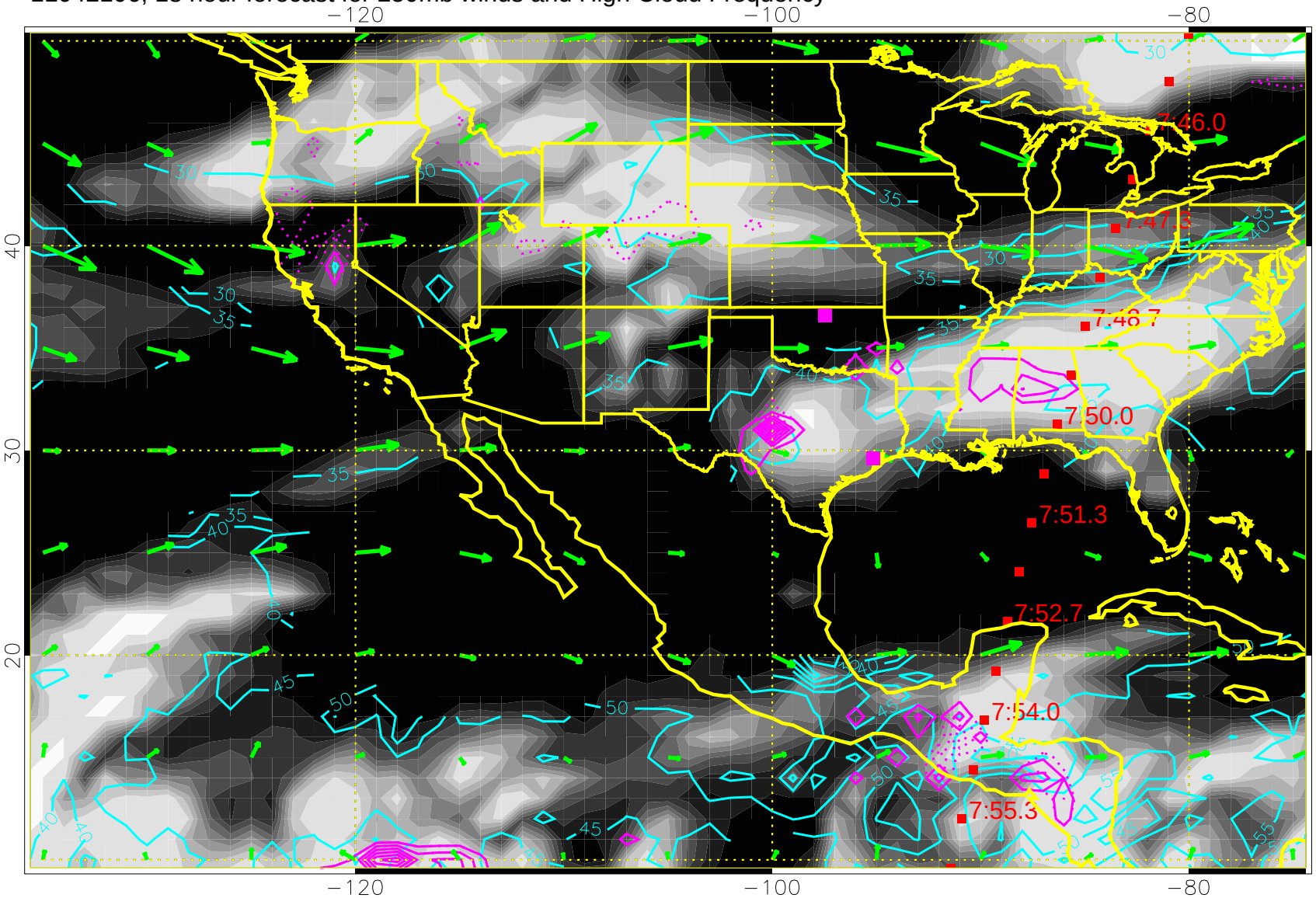


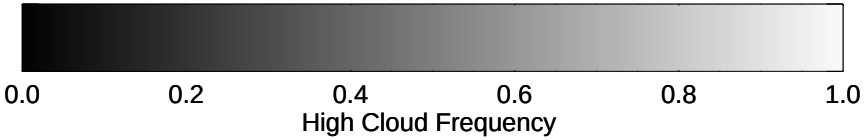


High Cloud Altitude from 25 kft at 5 kft intervals

Precip (tot dotted, conv solid) past 6 hours 4 kg/m2 contours

50 m/s

11042112, 24 hour forecast for 250mb winds and High Cloud Frequency

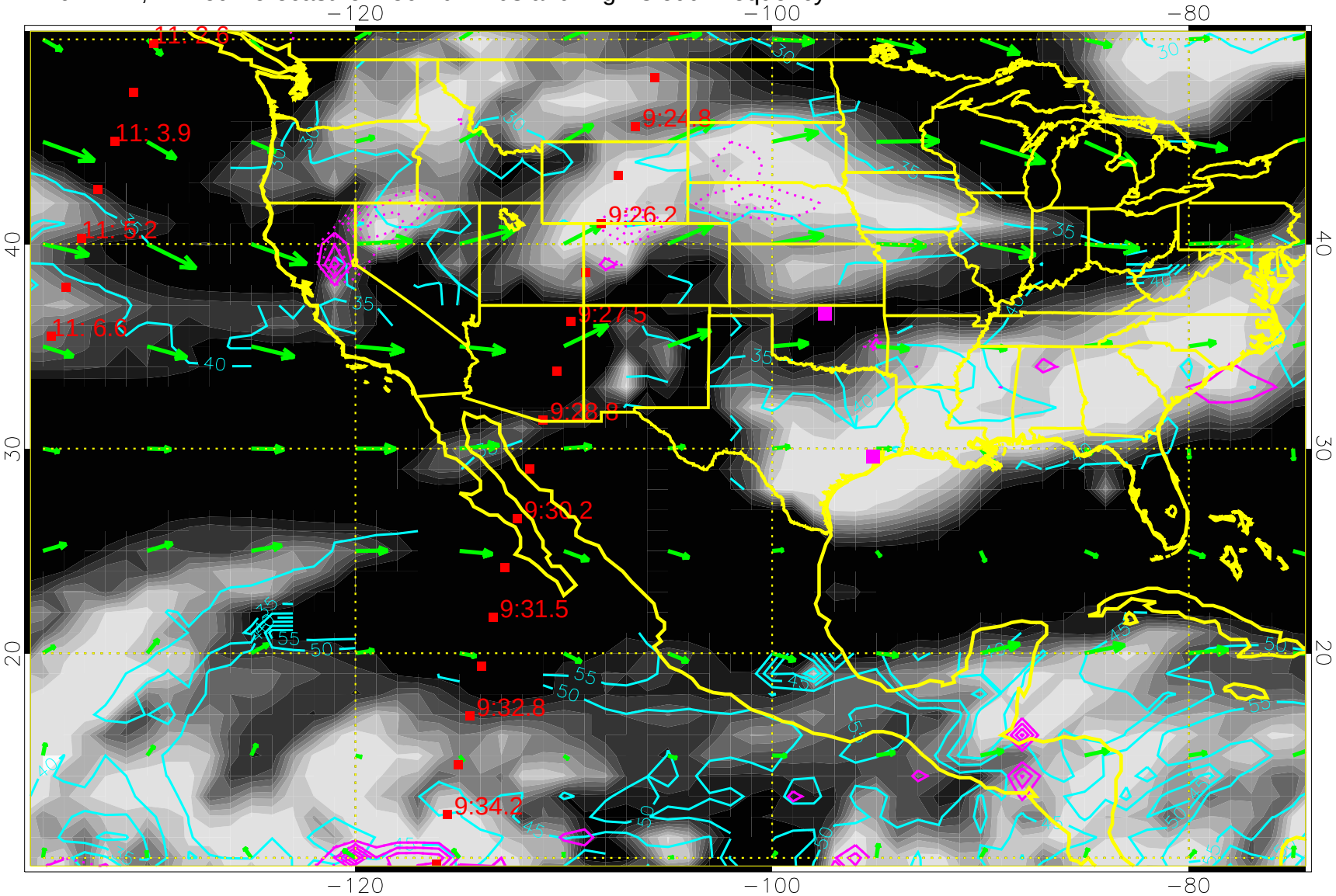


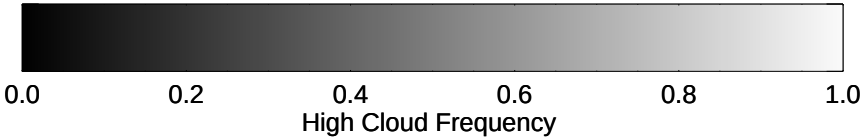


High Cloud Altitude from 25 kft at 5 kft intervals

Precip (tot dotted, conv solid) past 6 hours 4 kg/m2 contours

50 m/s

11042118, 30 hour forecast for 250mb winds and High Cloud Frequency

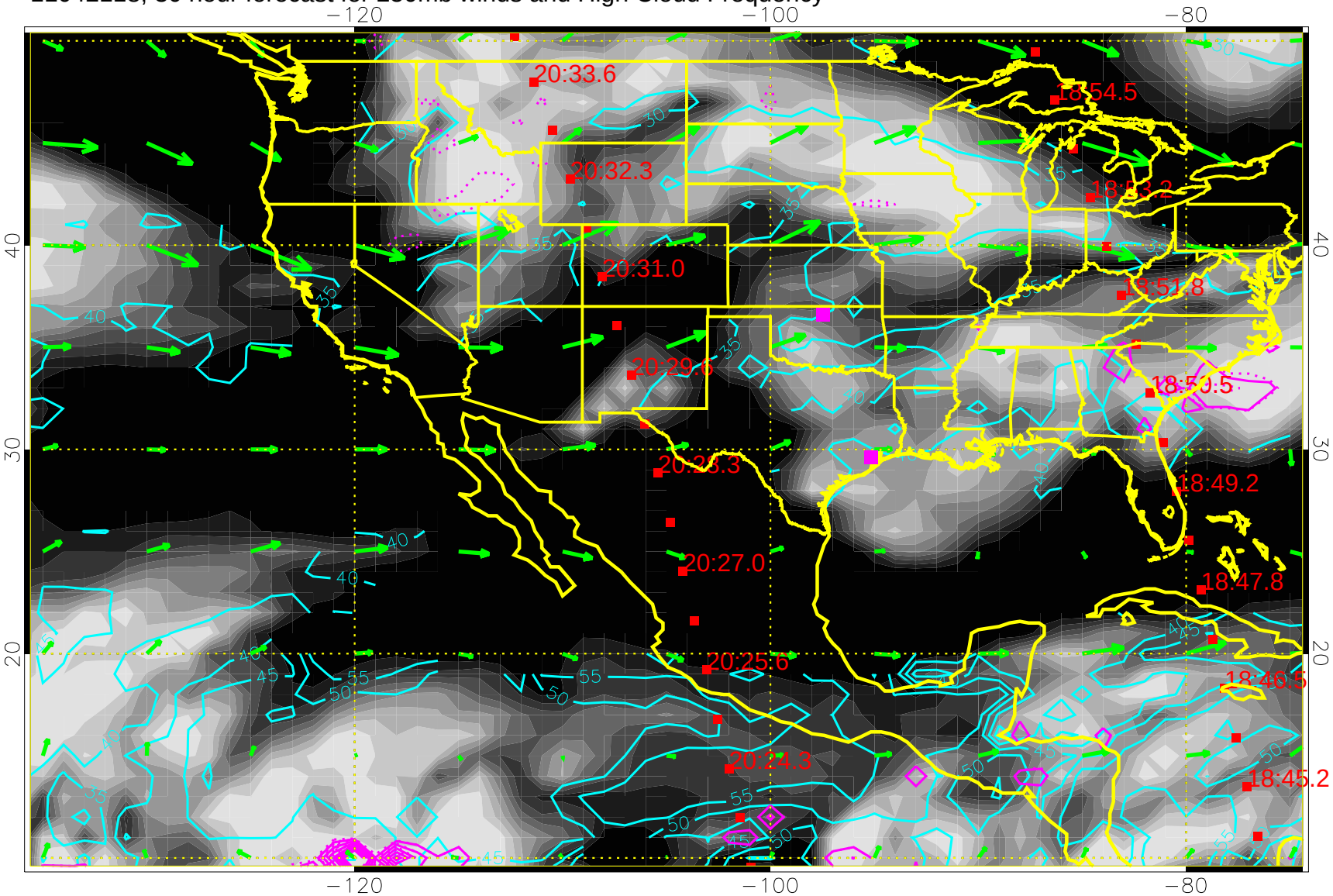


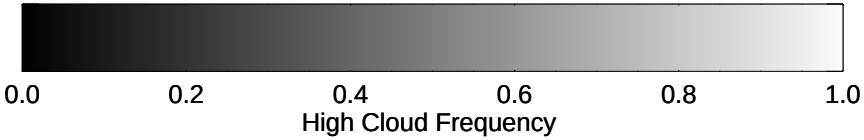


High Cloud Altitude from 25 kft at 5 kft intervals

Precip (tot dotted, conv solid) past 6 hours 4 kg/m2 contours

50 m/s

11042200, 36 hour forecast for 250mb winds and High Cloud Frequency

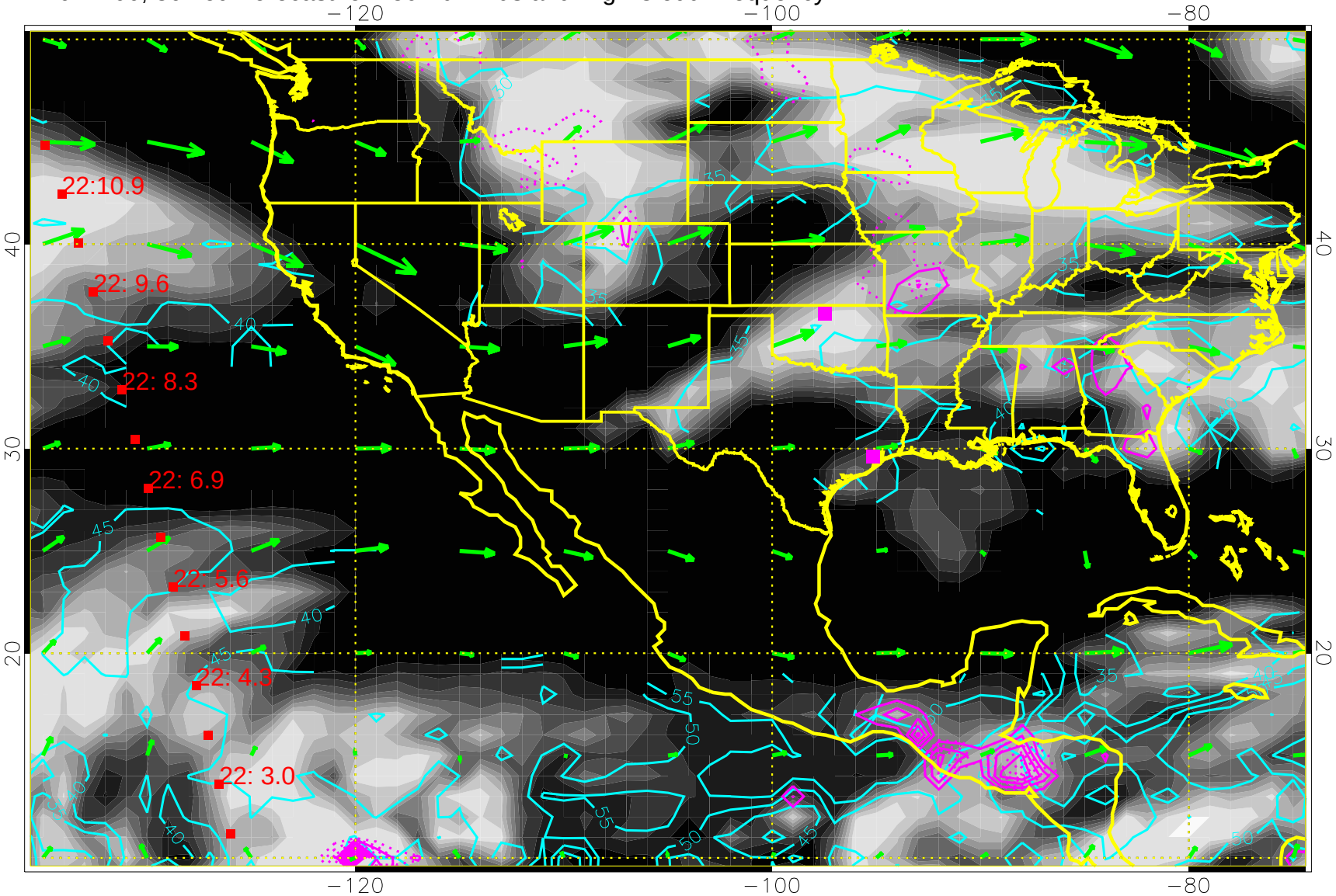


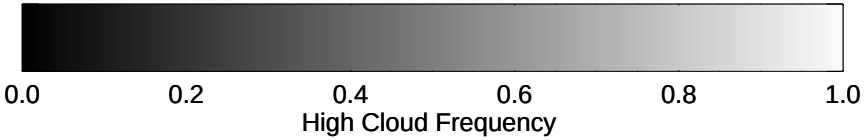


High Cloud Altitude from 25 kft at 5 kft intervals

Precip (tot dotted, conv solid) past 6 hours 4 kg/m2 contours

50 m/s

11042206, 42 hour forecast for 250mb winds and High Cloud Frequency

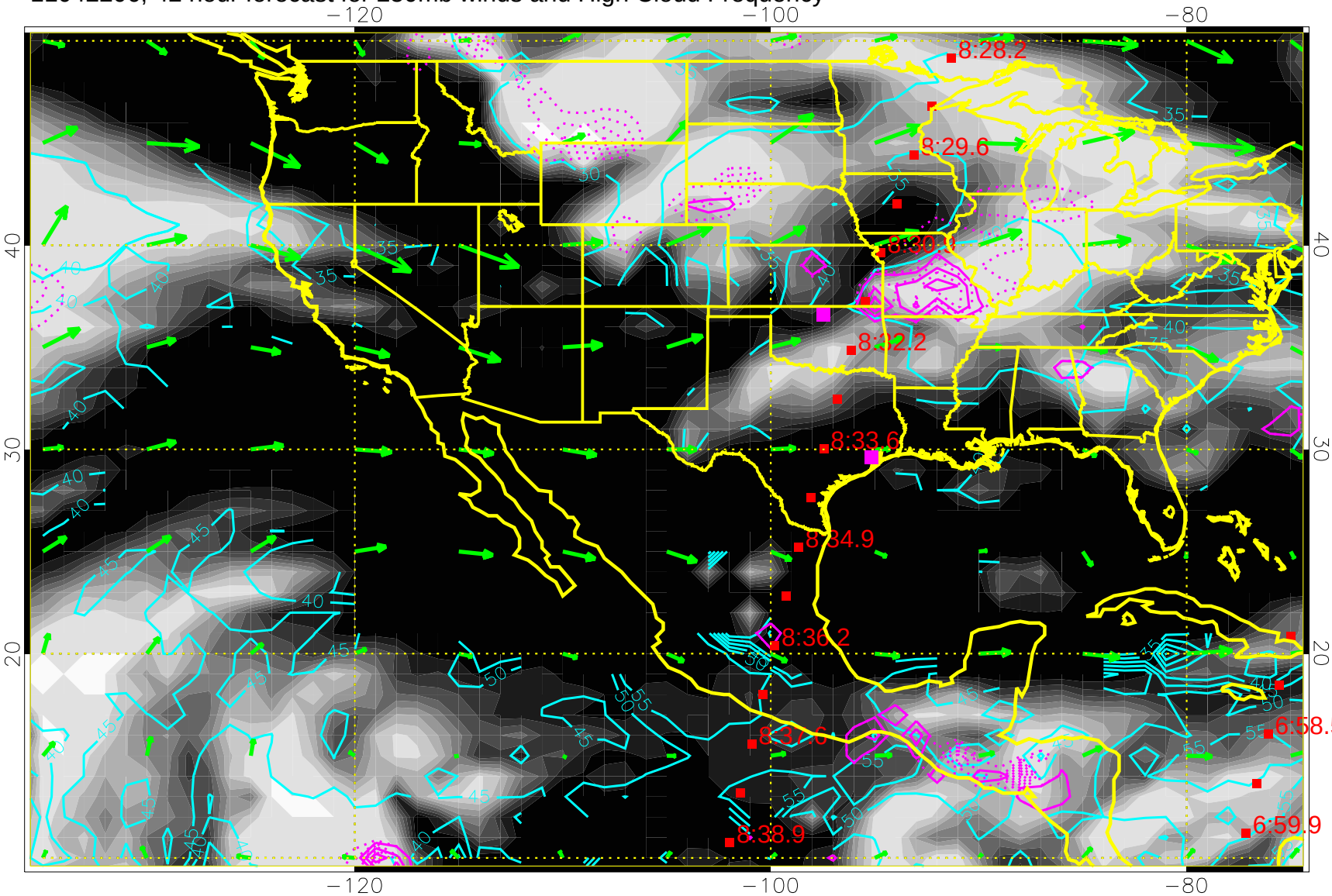


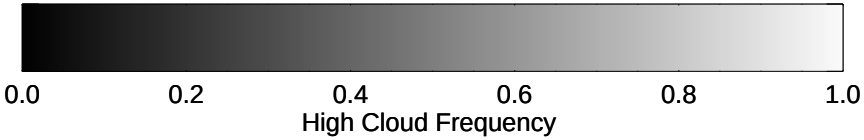


High Cloud Altitude from 25 kft at 5 kft intervals

Precip (tot dotted, conv solid) past 6 hours 4 kg/m2 contours

50 m/s

11042212, 48 hour forecast for 250mb winds and High Cloud Frequency

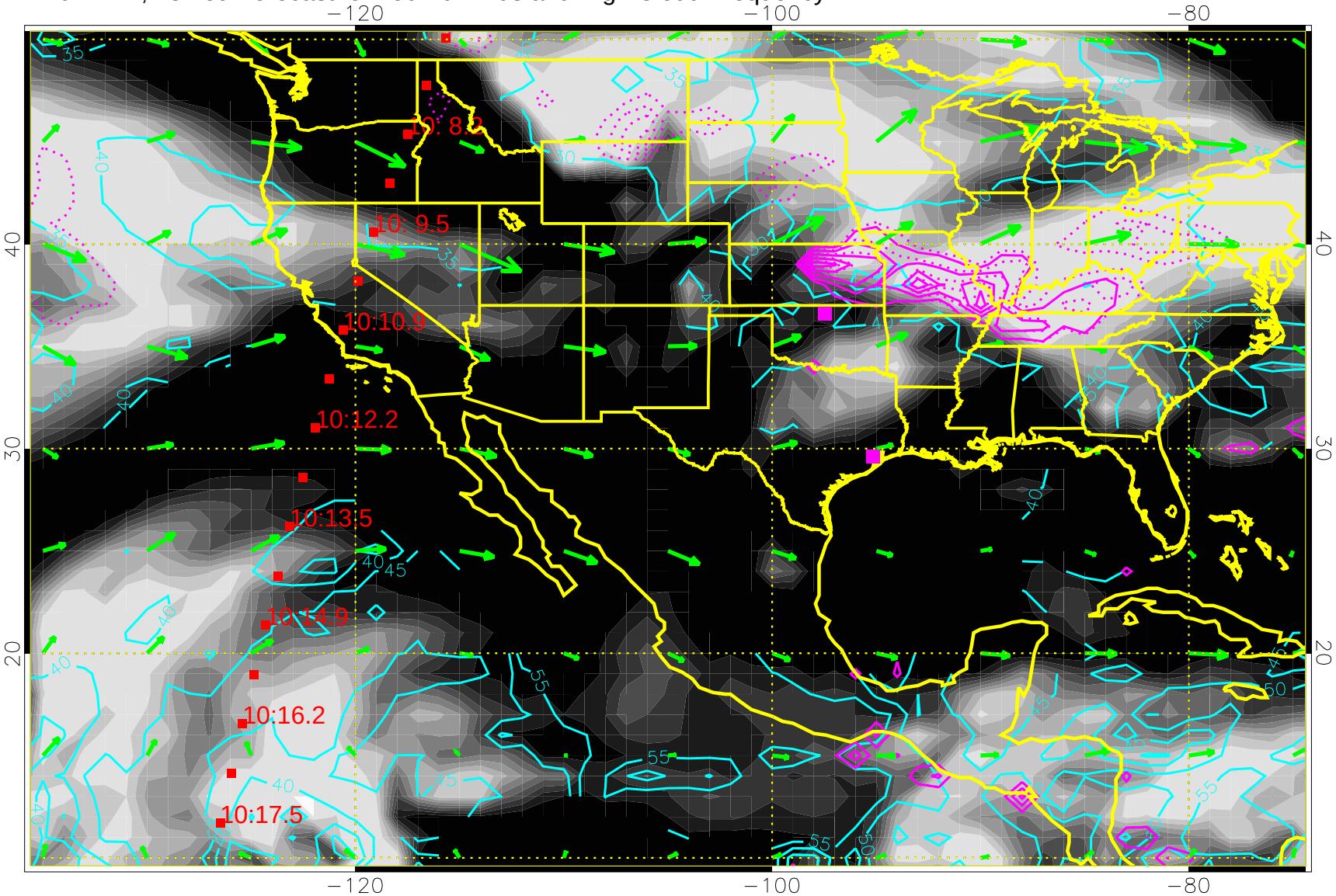


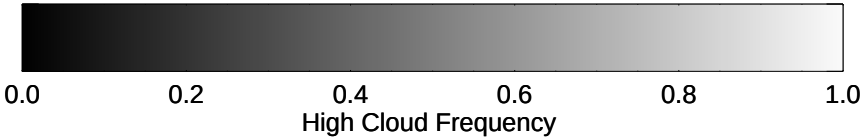


High Cloud Altitude from 25 kft at 5 kft intervals

Precip (tot dotted, conv solid) past 6 hours 4 kg/m2 contours

50 m/s

11042218, 54 hour forecast for 250mb winds and High Cloud Frequency

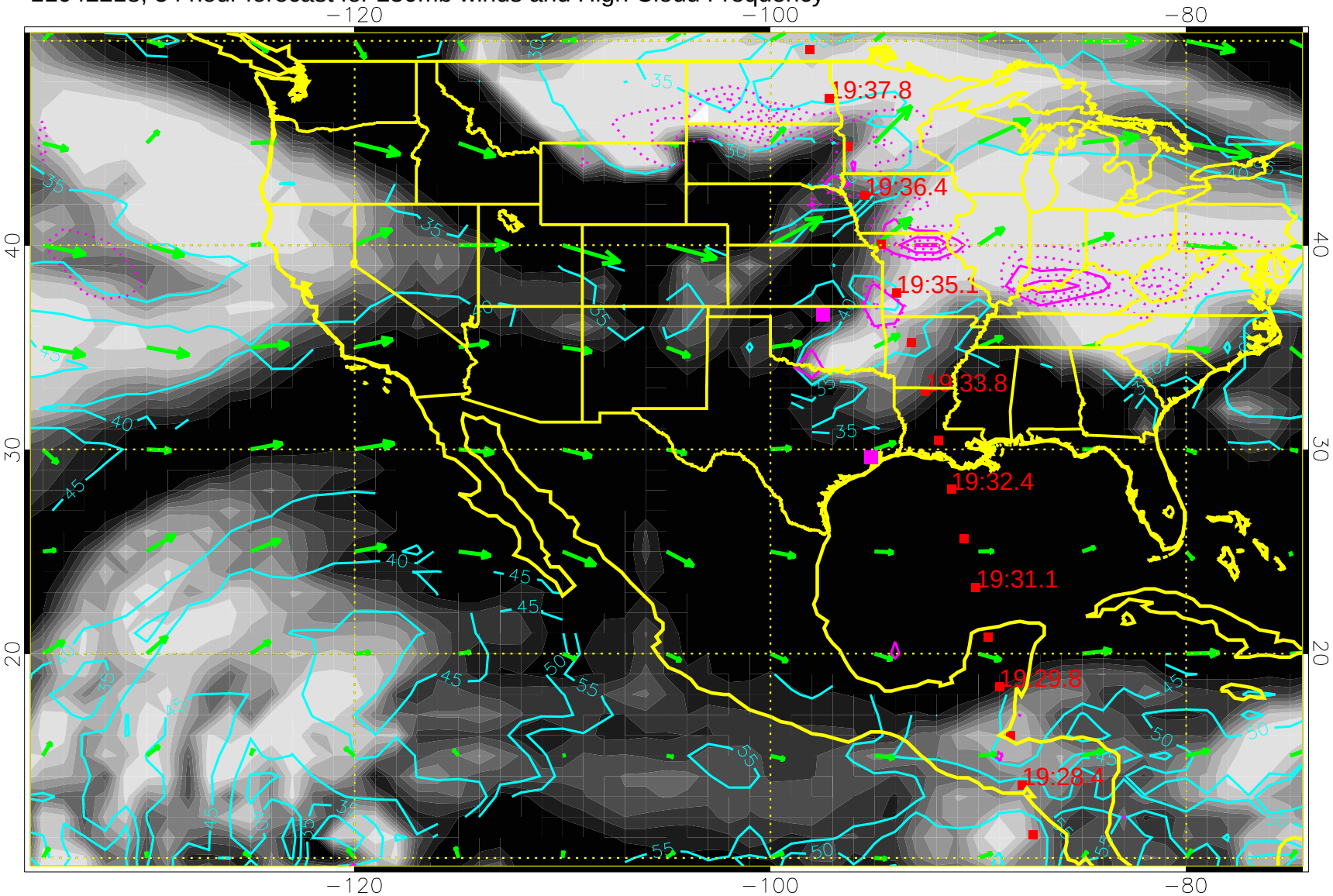


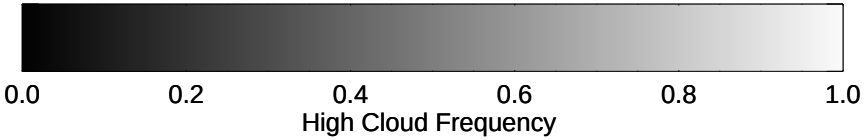


High Cloud Altitude from 25 kft at 5 kft intervals

Precip (tot dotted, conv solid) past 6 hours 4 kg/m2 contours

50 m/s

11042300, 60 hour forecast for 250mb winds and High Cloud Frequency

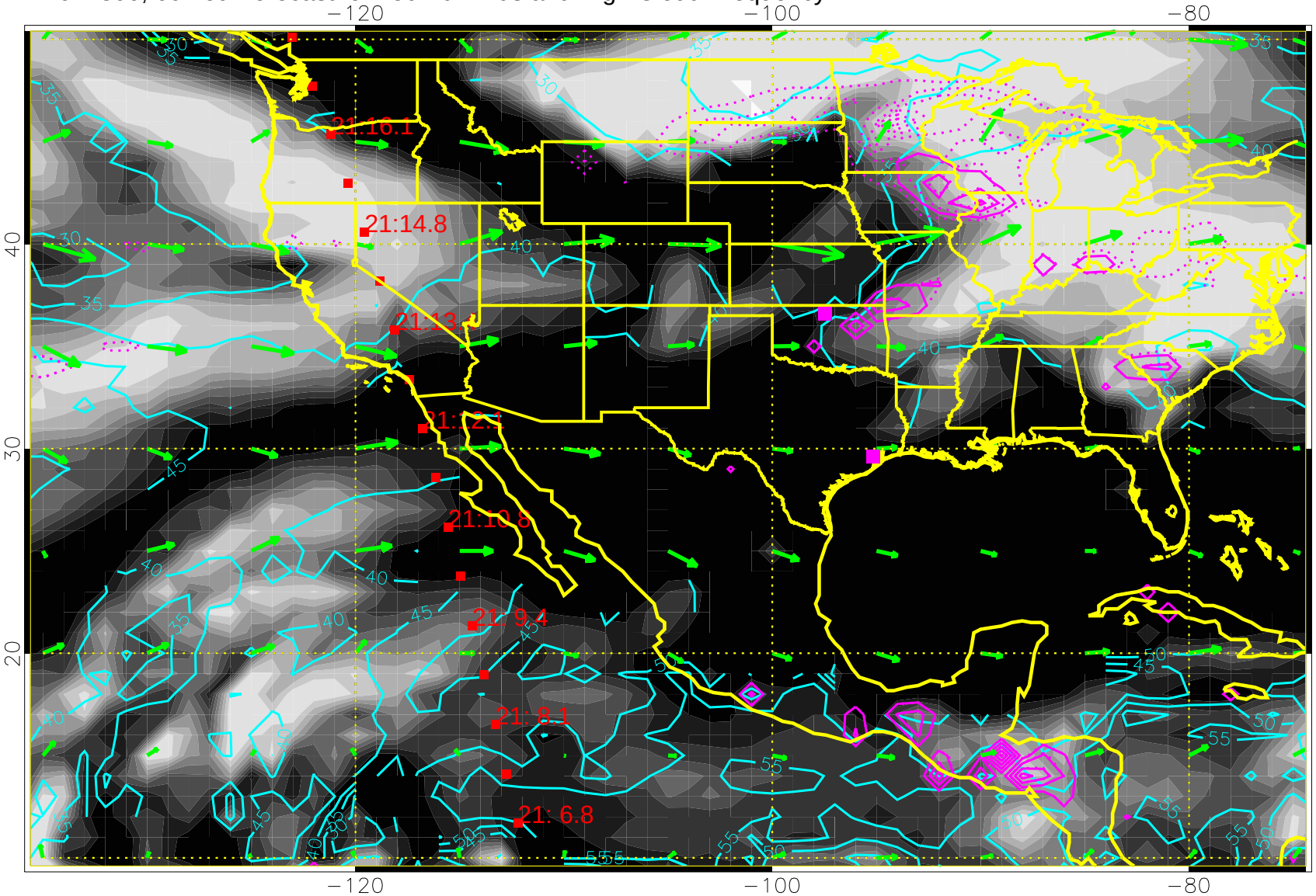


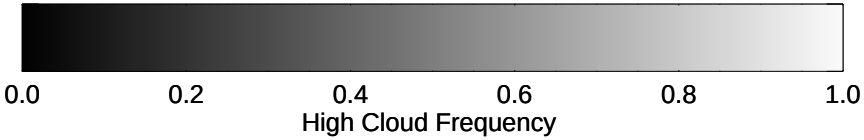


High Cloud Altitude from 25 kft at 5 kft intervals

Precip (tot dotted, conv solid) past 6 hours 4 kg/m2 contours

→ 50 m/s

11042306, 66 hour forecast for 250mb winds and High Cloud Frequency

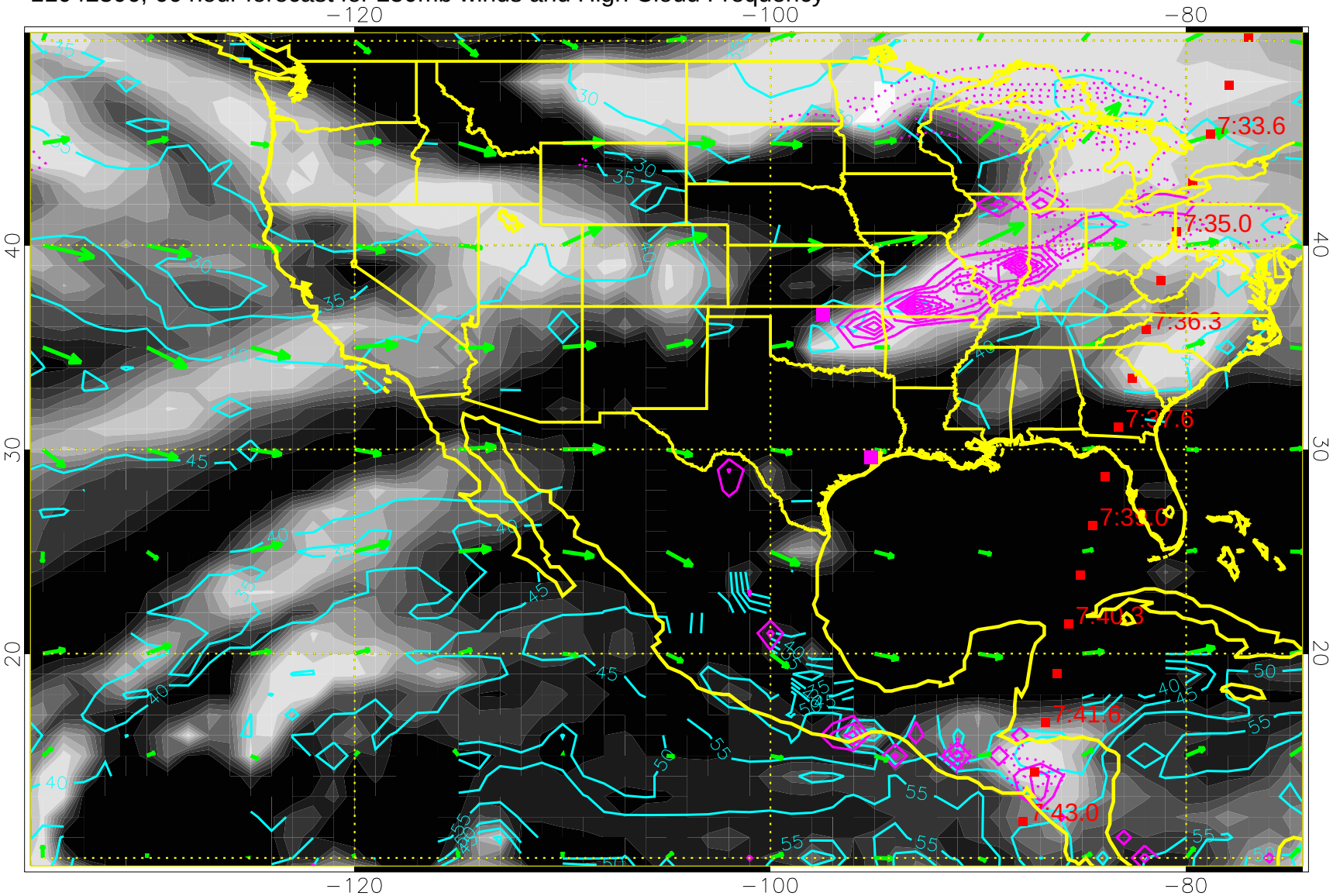


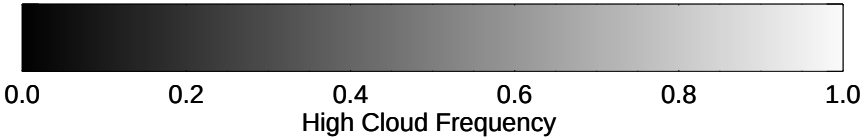


High Cloud Altitude from 25 kft at 5 kft intervals

Precip (tot dotted, conv solid) past 6 hours 4 kg/m2 contours

50 m/s

11042312, 72 hour forecast for 250mb winds and High Cloud Frequency

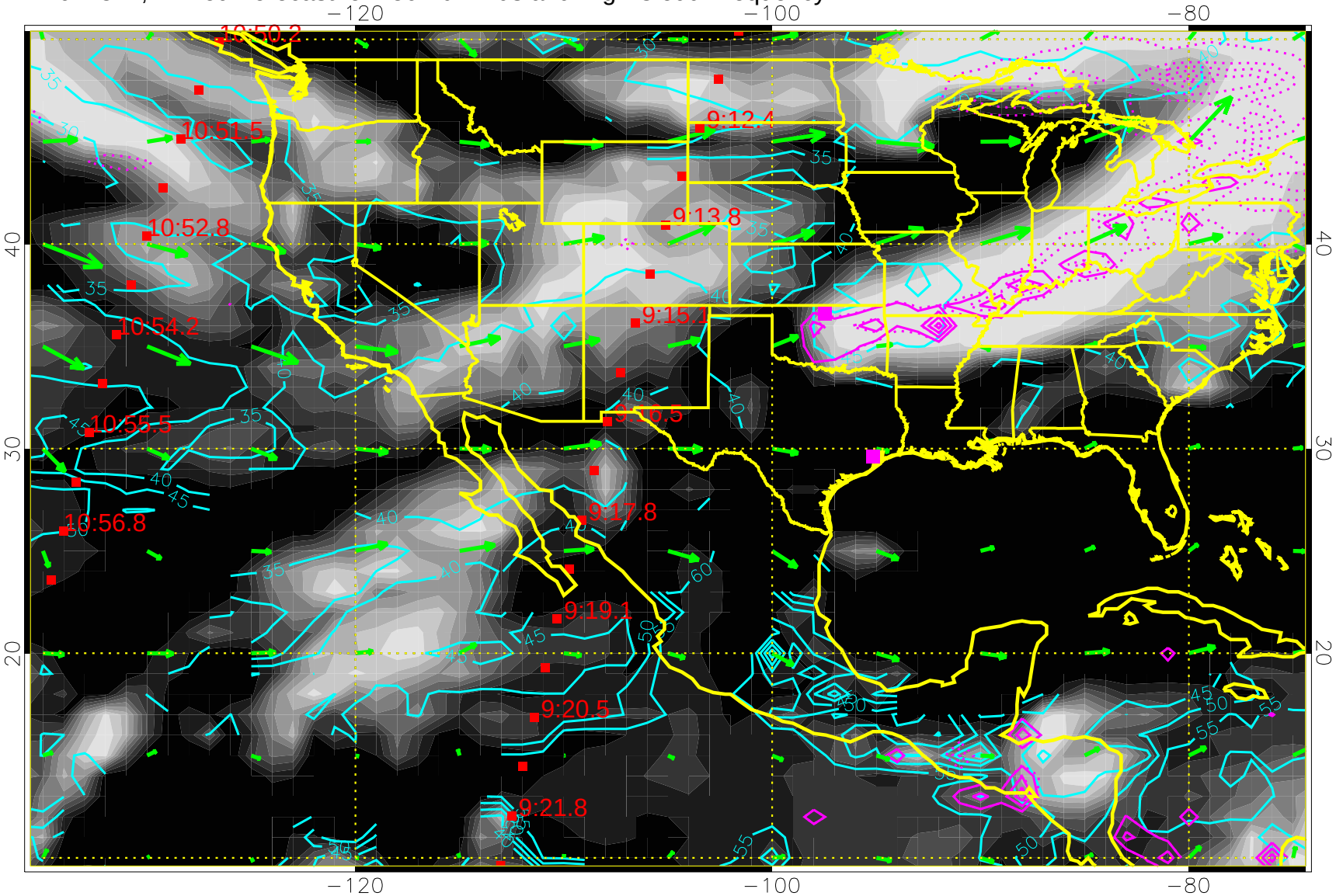


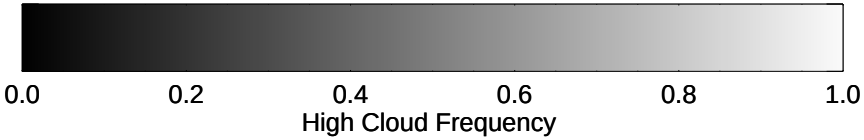


High Cloud Altitude from 25 kft at 5 kft intervals

Precip (tot dotted, conv solid) past 6 hours 4 kg/m2 contours

50 m/s

11042318, 78 hour forecast for 250mb winds and High Cloud Frequency

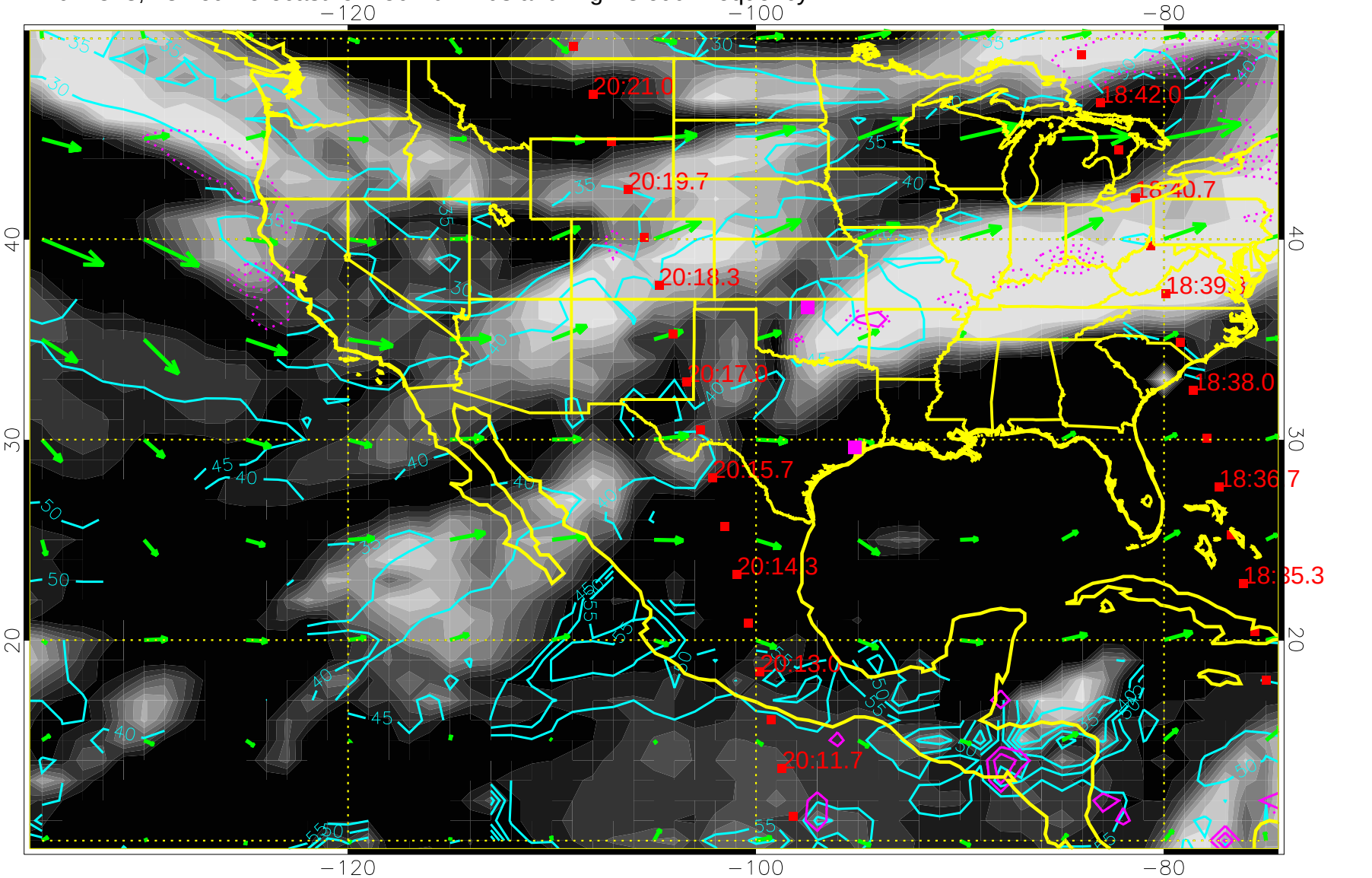


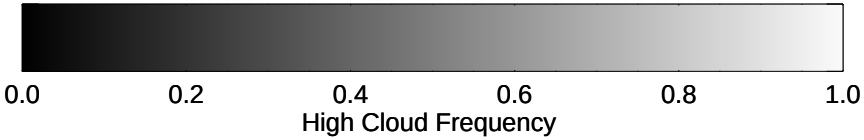


High Cloud Altitude from 25 kft at 5 kft intervals

Precip (tot dotted, conv solid) past 6 hours 4 kg/m2 contours

50 m/s

11042400, 84 hour forecast for 250mb winds and High Cloud Frequency

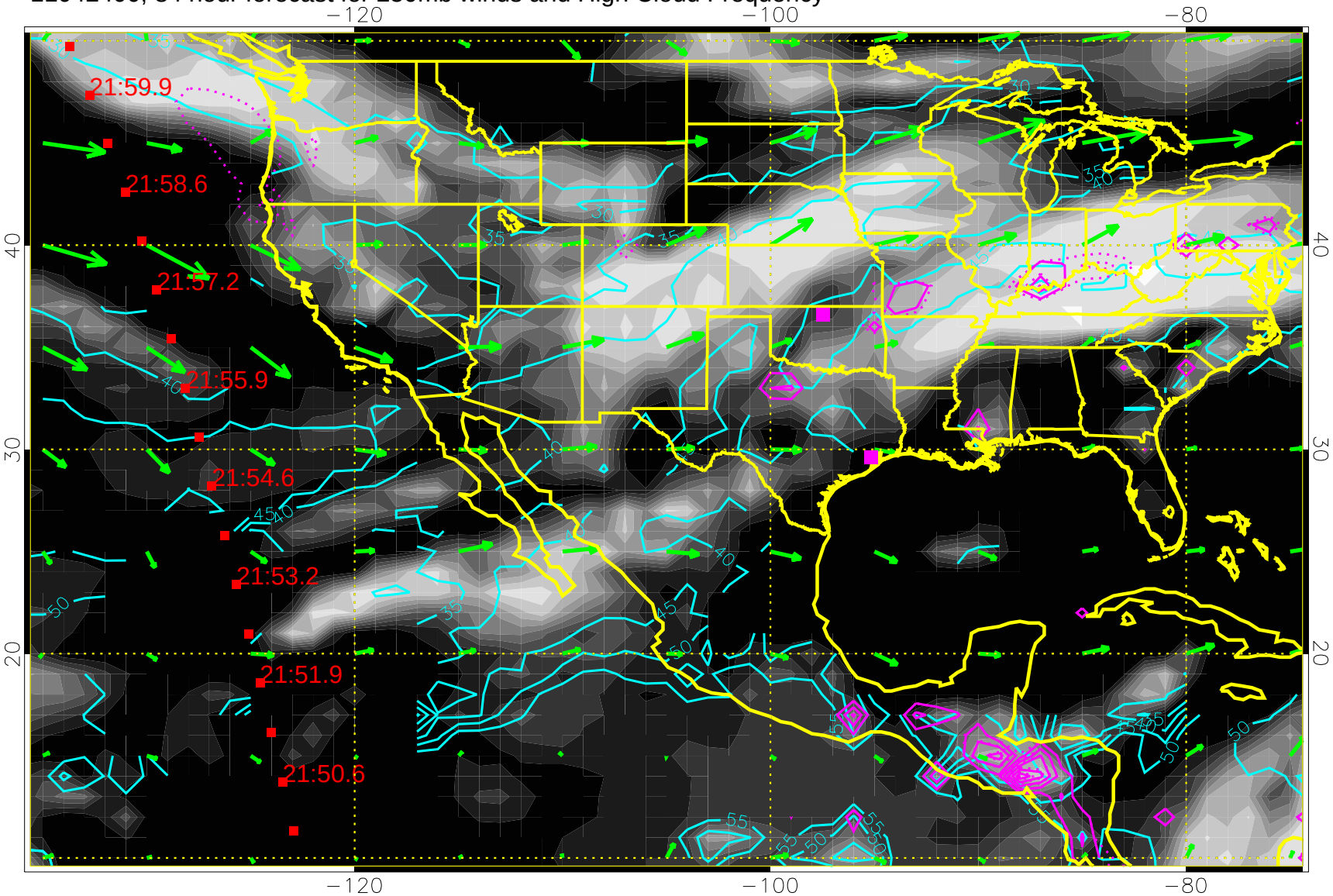


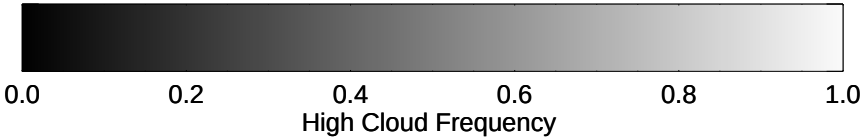


High Cloud Altitude from 25 kft at 5 kft intervals

Precip (tot dotted, conv solid) past 6 hours 4 kg/m2 contours

50 m/s

11042406, 90 hour forecast for 250mb winds and High Cloud Frequency

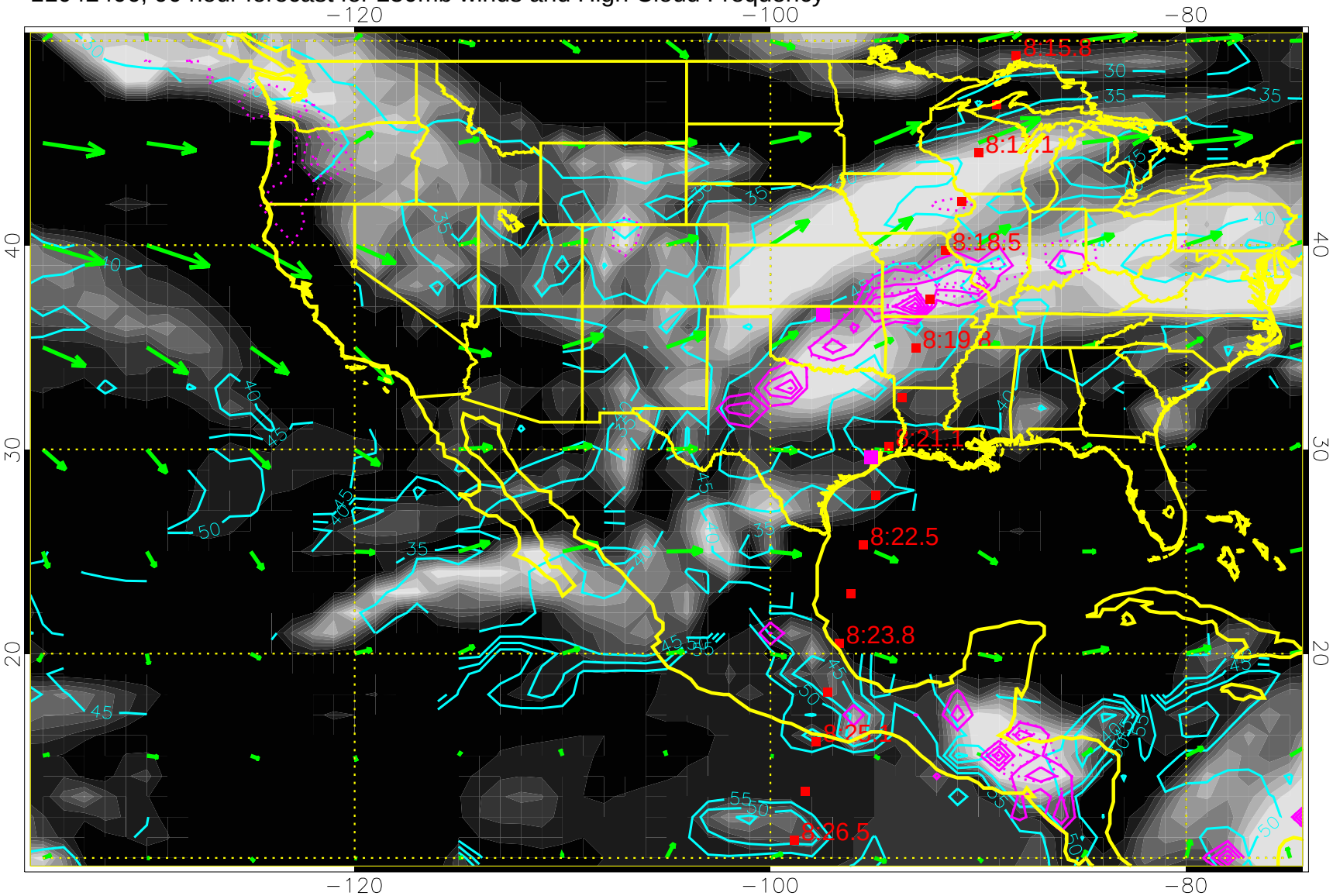


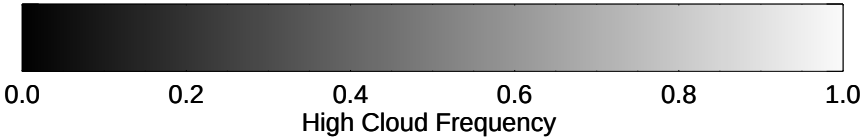


High Cloud Altitude from 25 kft at 5 kft intervals

Precip (tot dotted, conv solid) past 6 hours 4 kg/m2 contours

50 m/s

11042412, 96 hour forecast for 250mb winds and High Cloud Frequency

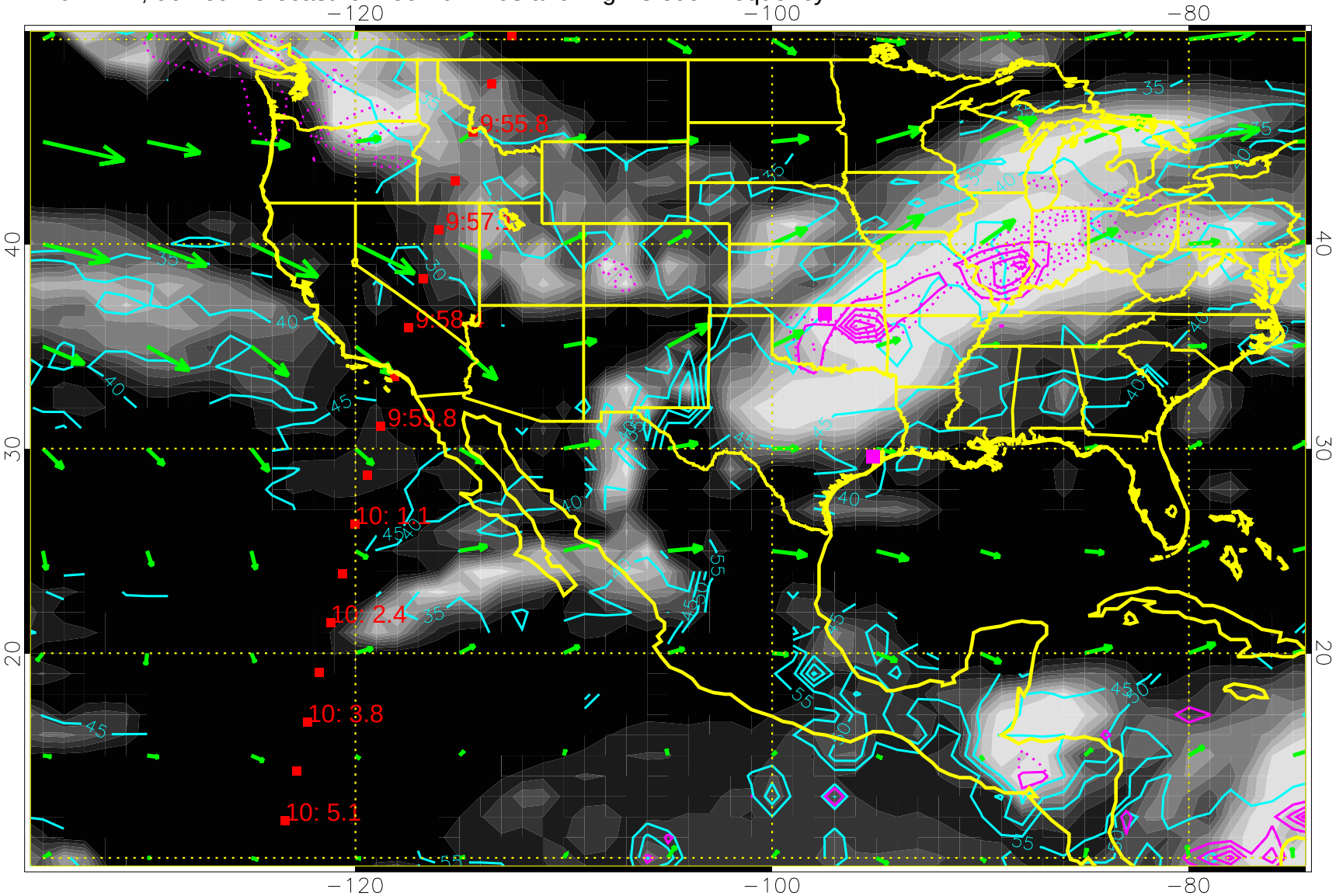


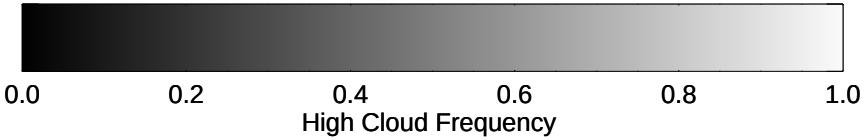


High Cloud Altitude from 25 kft at 5 kft intervals

Precip (tot dotted, conv solid) past 6 hours 4 kg/m2 contours

50 m/s

11042418, 102 hour forecast for 250mb winds and High Cloud Frequency

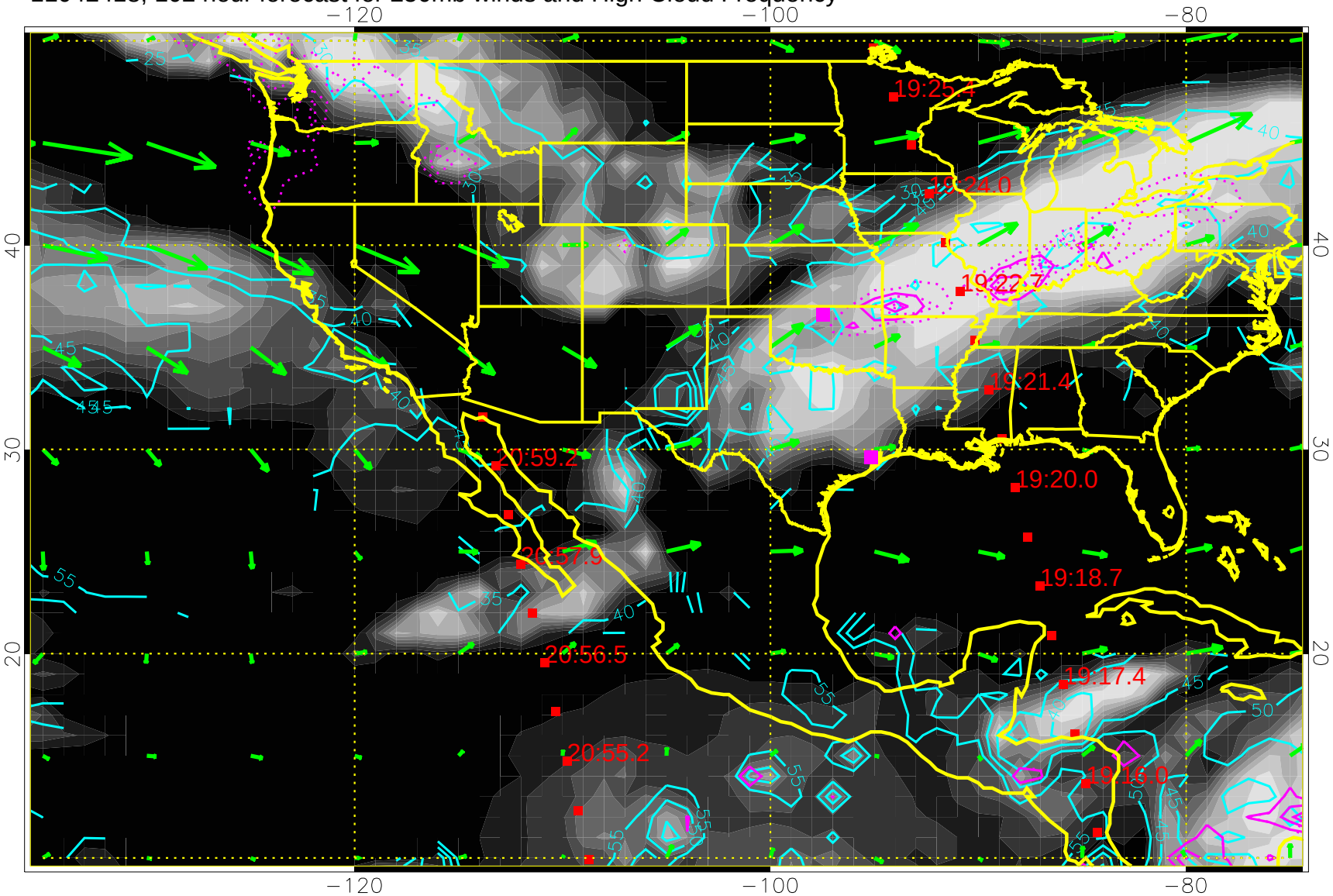


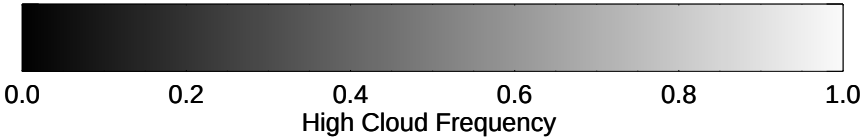


High Cloud Altitude from 25 kft at 5 kft intervals

Precip (tot dotted, conv solid) past 6 hours 4 kg/m2 contours

50 m/s

11042500, 108 hour forecast for 250mb winds and High Cloud Frequency

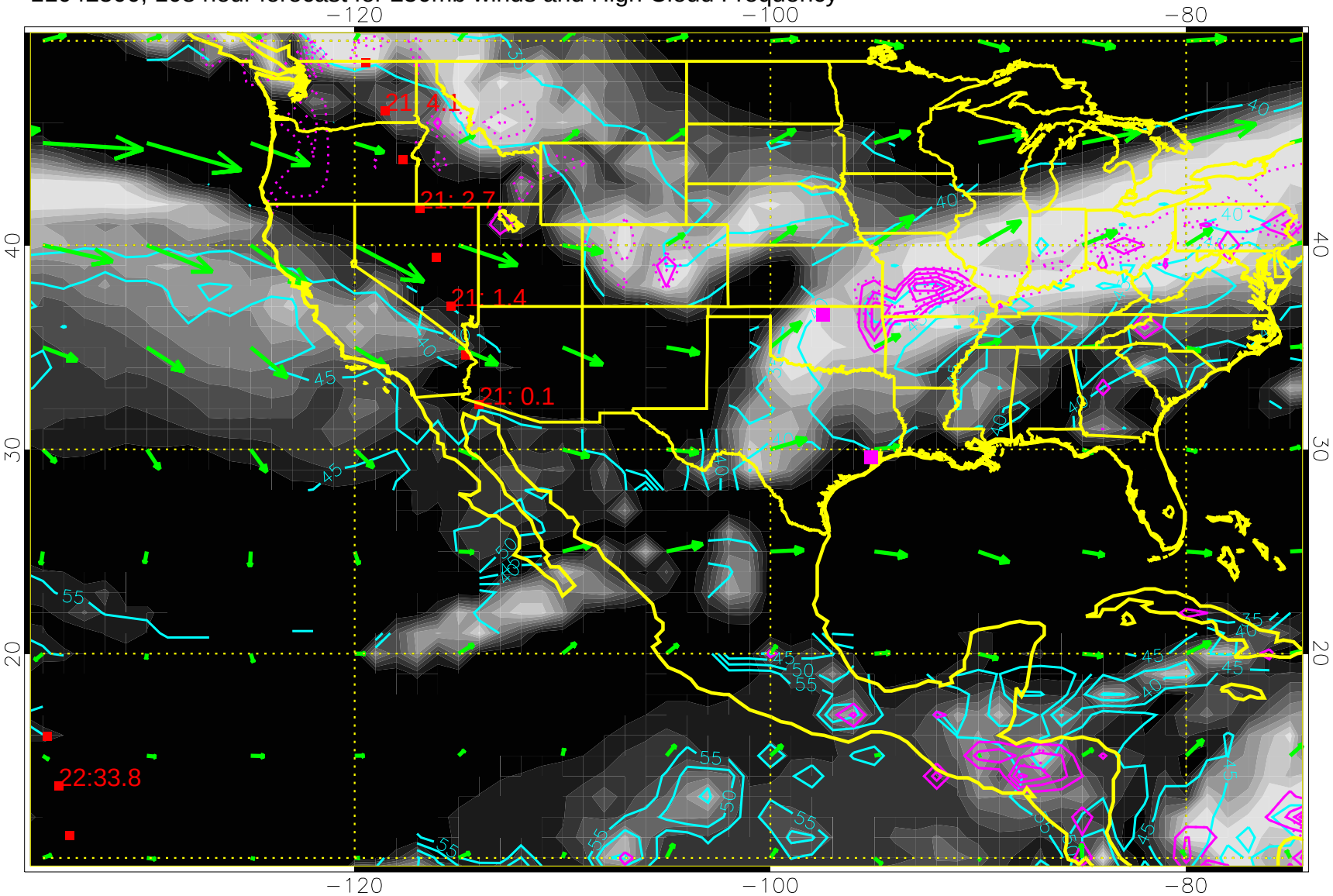


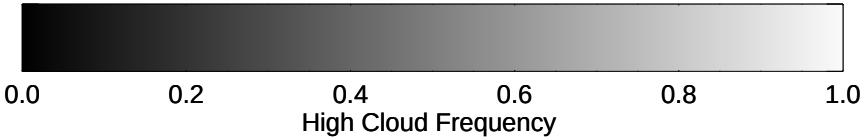


High Cloud Altitude from 25 kft at 5 kft intervals

Precip (tot dotted, conv solid) past 6 hours 4 kg/m2 contours

50 m/s

11042506, 114 hour forecast for 250mb winds and High Cloud Frequency

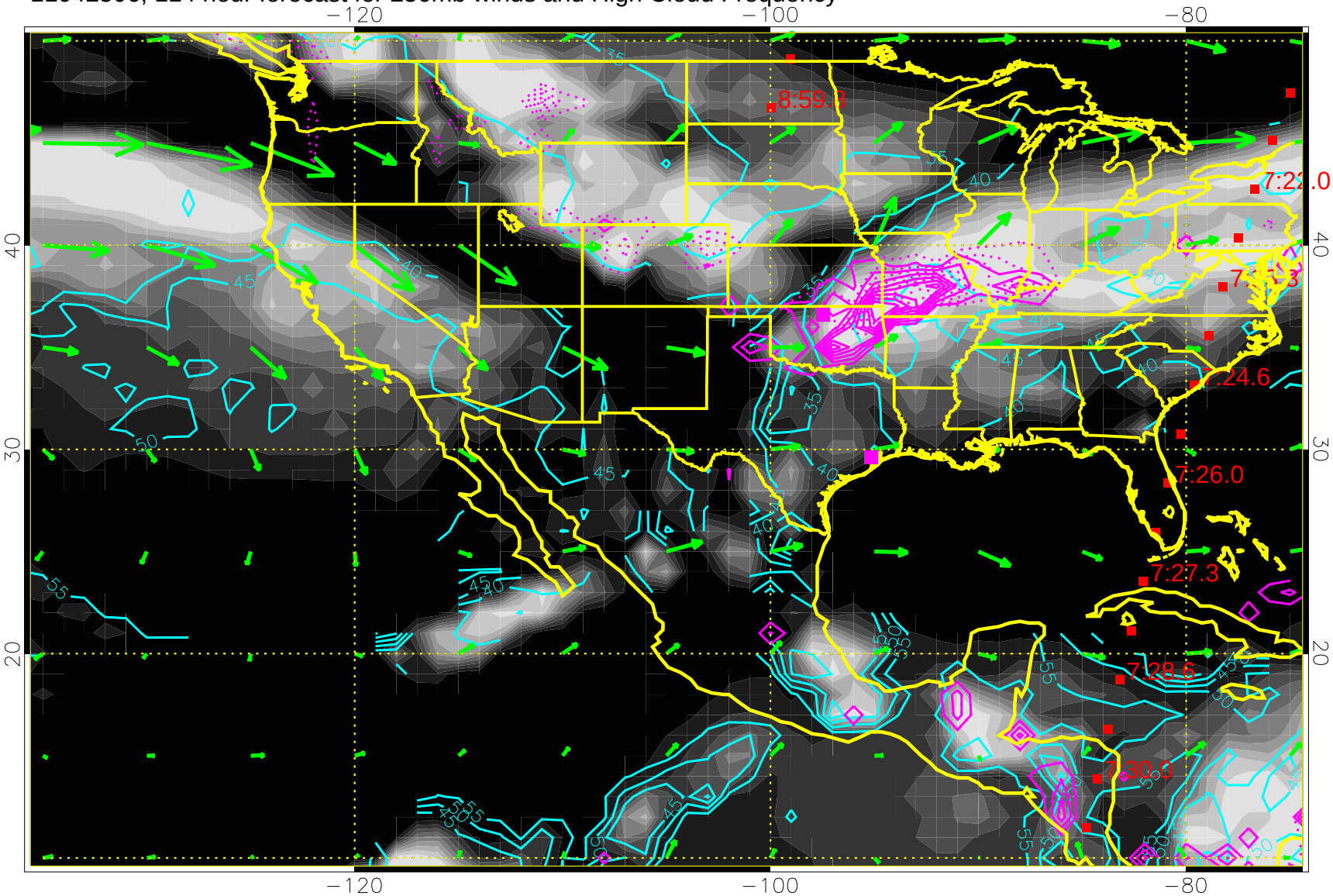


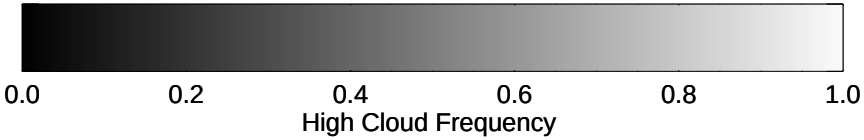


High Cloud Altitude from 25 kft at 5 kft intervals

Precip (tot dotted, conv solid) past 6 hours 4 kg/m2 contours

50 m/s

11042512, 120 hour forecast for 250mb winds and High Cloud Frequency

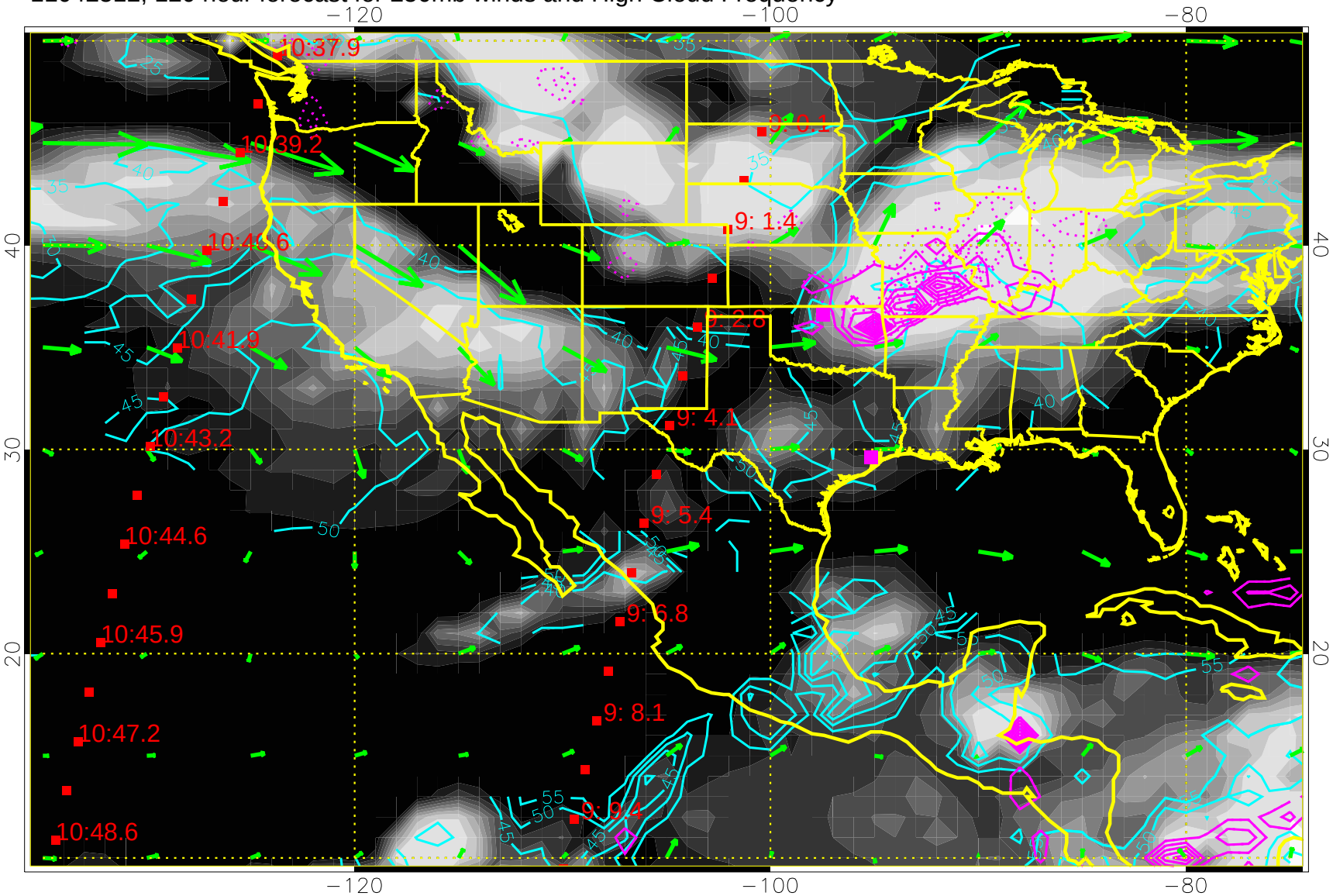


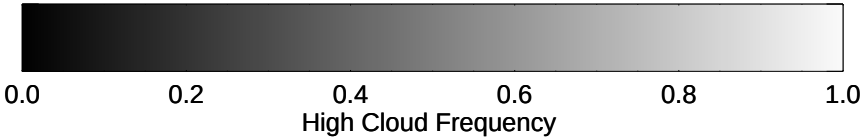


High Cloud Altitude from 25 kft at 5 kft intervals

Precip (tot dotted, conv solid) past 6 hours 4 kg/m2 contours

→ 50 m/s