11041818, 6 hour forecast for 250mb winds and High Cloud Frequency

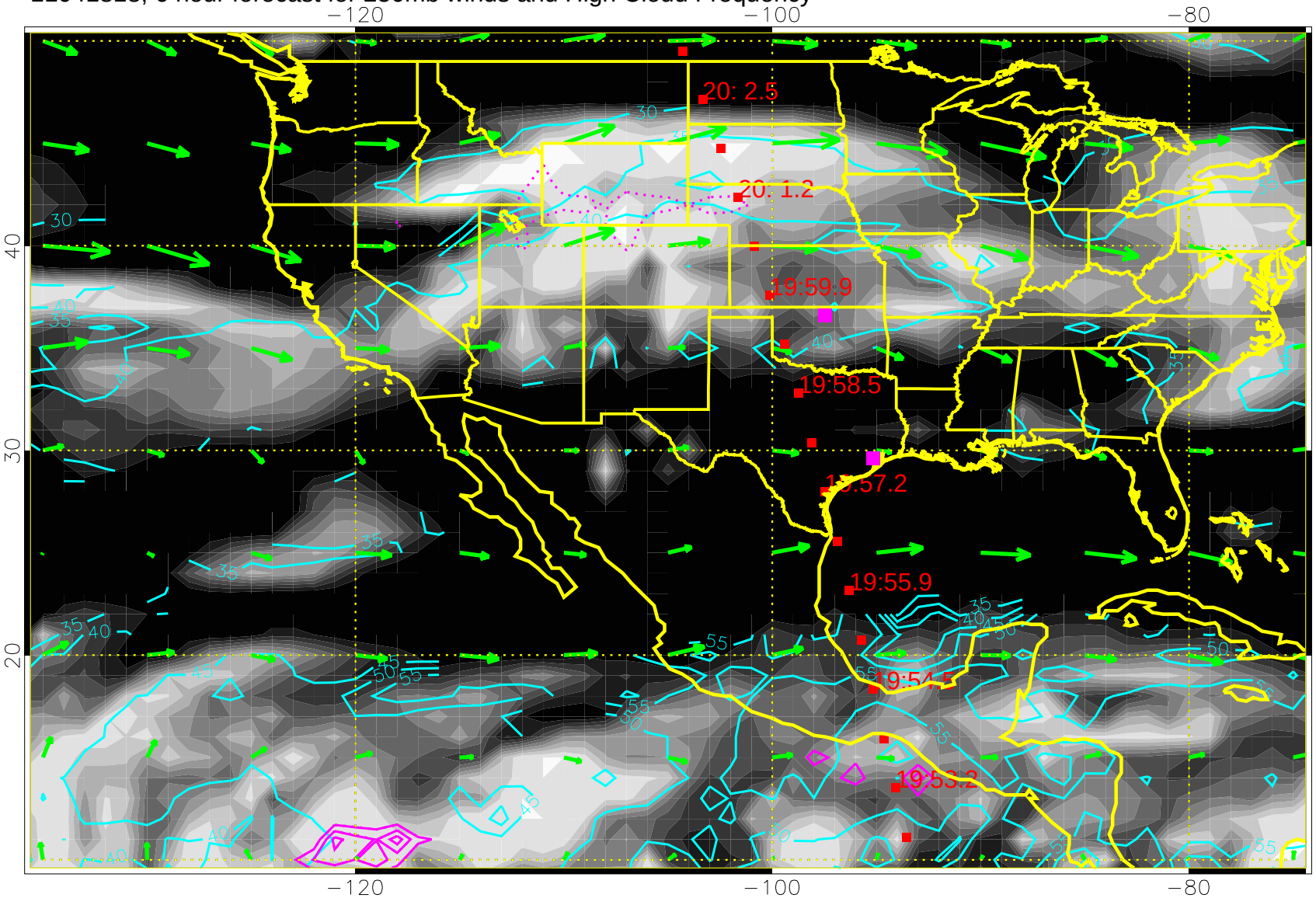

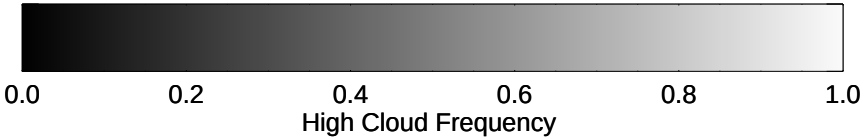

High Cloud Altitude from 25 kft at 5 kft intervals

Precip (tot dotted, conv solid) past 6 hours 4 kg/m2 contours

50 m/s

11041900, 12 hour forecast for 250mb winds and High Cloud Frequency

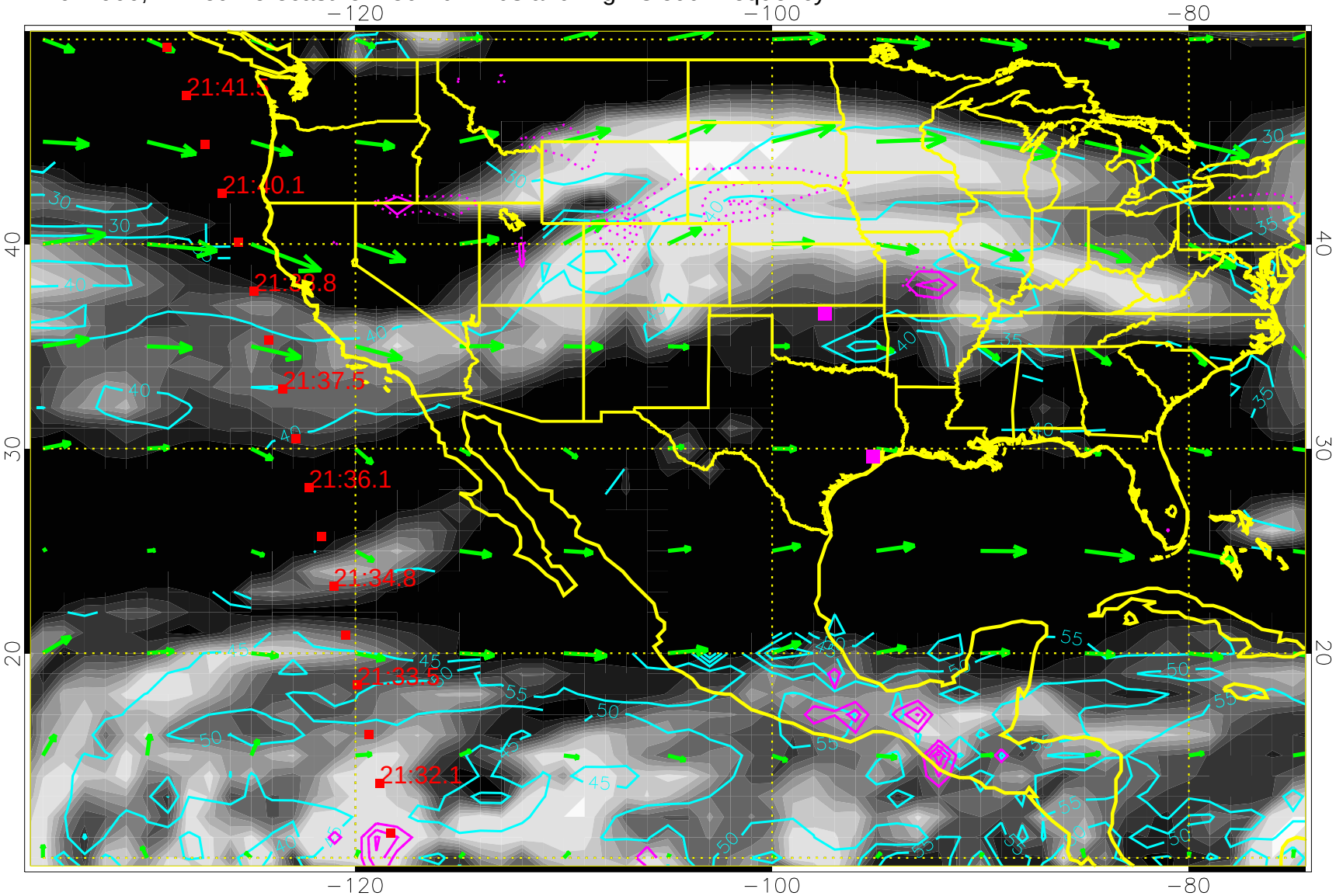

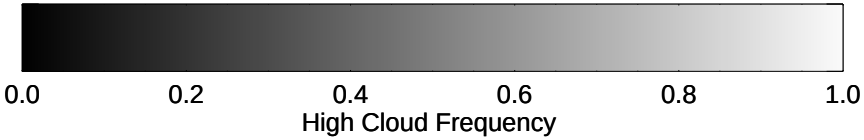

High Cloud Altitude from 25 kft at 5 kft intervals

Precip (tot dotted, conv solid) past 6 hours 4 kg/m2 contours

50 m/s

11041906, 18 hour forecast for 250mb winds and High Cloud Frequency

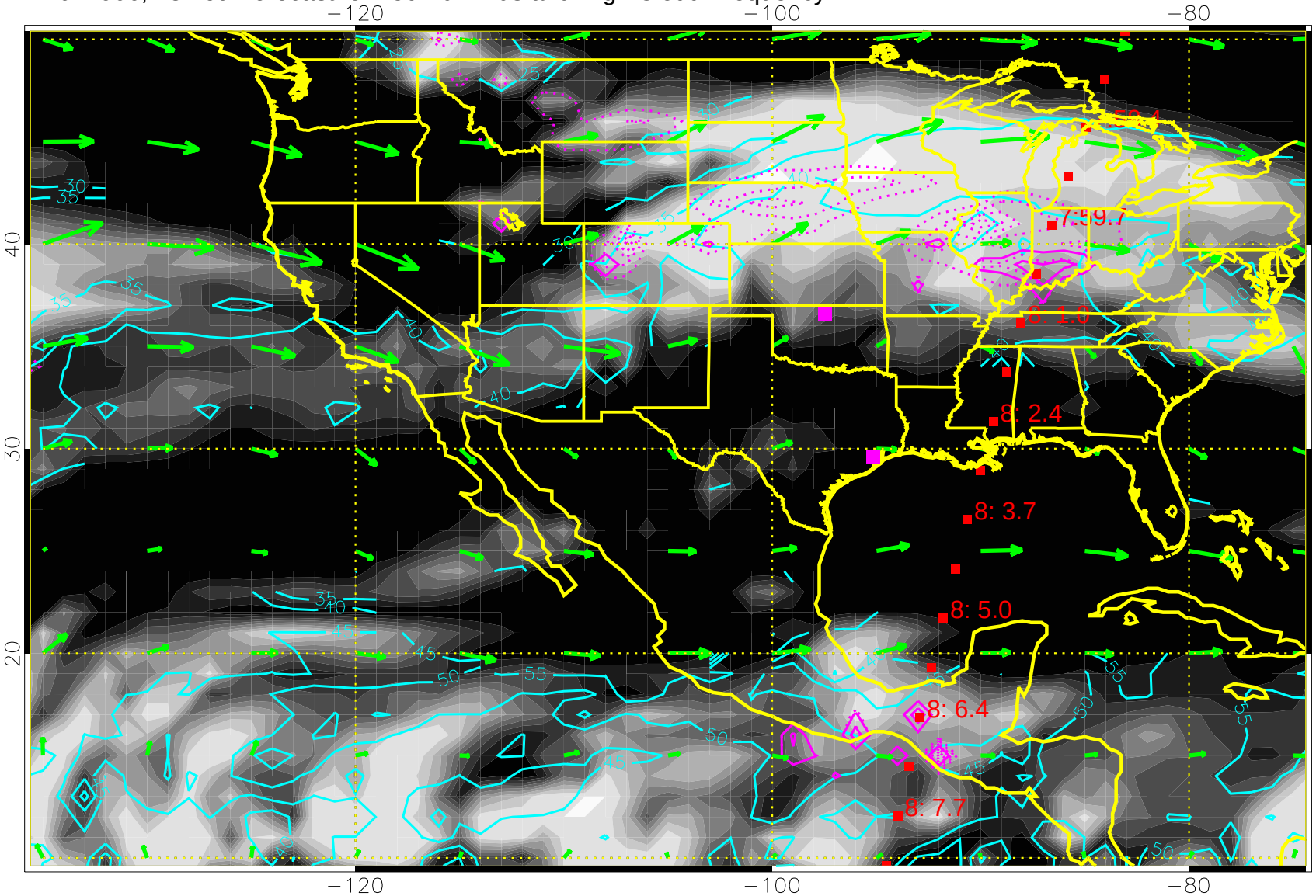

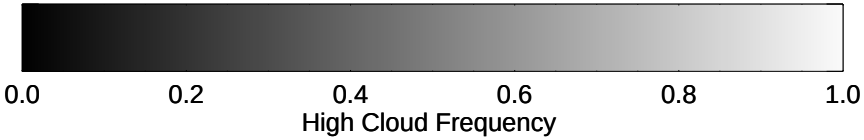

High Cloud Altitude from 25 kft at 5 kft intervals

Precip (tot dotted, conv solid) past 6 hours 4 kg/m2 contours

50 m/s

11041912, 24 hour forecast for 250mb winds and High Cloud Frequency

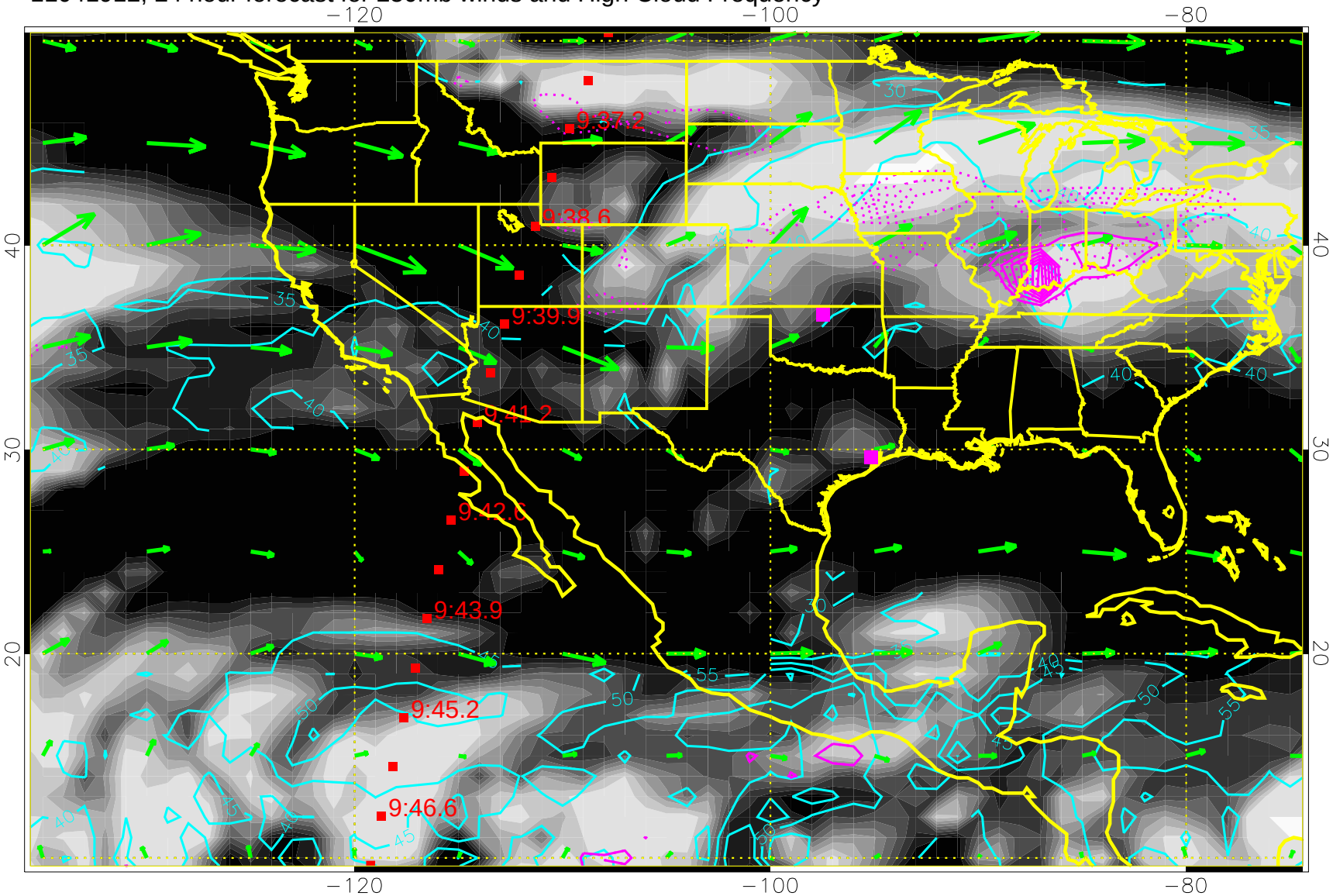

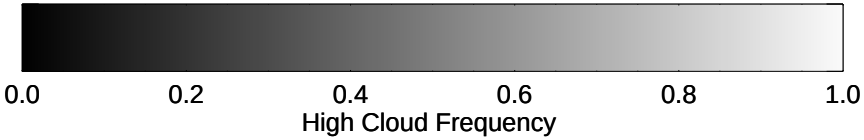

High Cloud Altitude from 25 kft at 5 kft intervals

Precip (tot dotted, conv solid) past 6 hours 4 kg/m2 contours

50 m/s

11041918, 30 hour forecast for 250mb winds and High Cloud Frequency

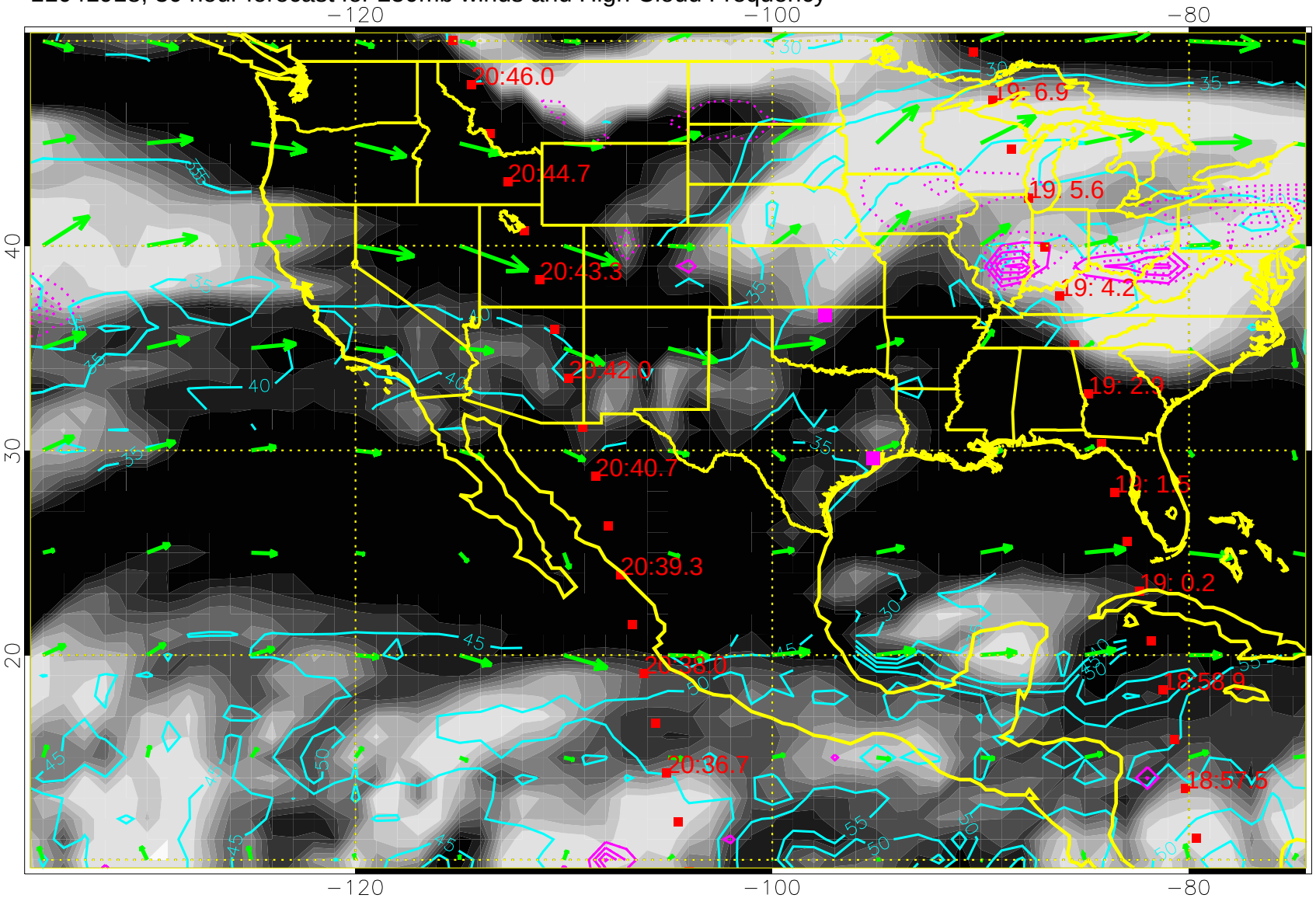

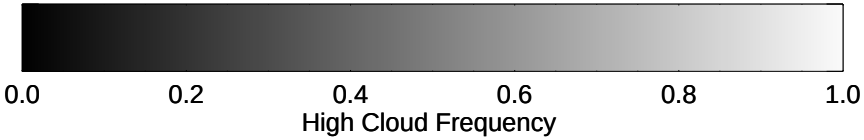

High Cloud Altitude from 25 kft at 5 kft intervals

Precip (tot dotted, conv solid) past 6 hours 4 kg/m2 contours

50 m/s

11042000, 36 hour forecast for 250mb winds and High Cloud Frequency

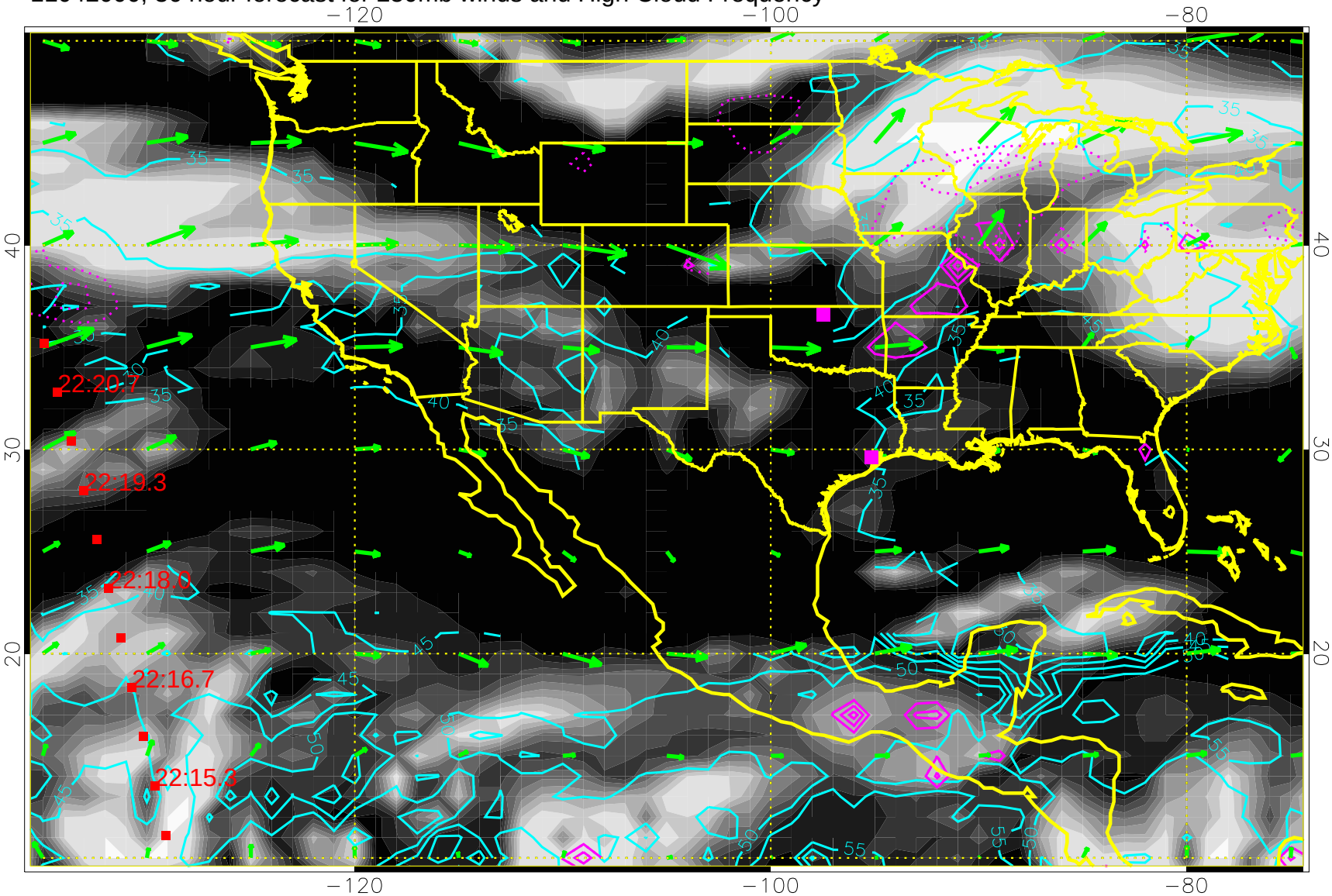

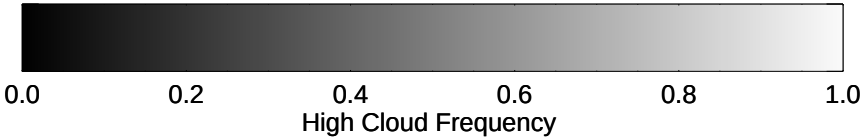

High Cloud Altitude from 25 kft at 5 kft intervals

Precip (tot dotted, conv solid) past 6 hours 4 kg/m2 contours

50 m/s

11042006, 42 hour forecast for 250mb winds and High Cloud Frequency

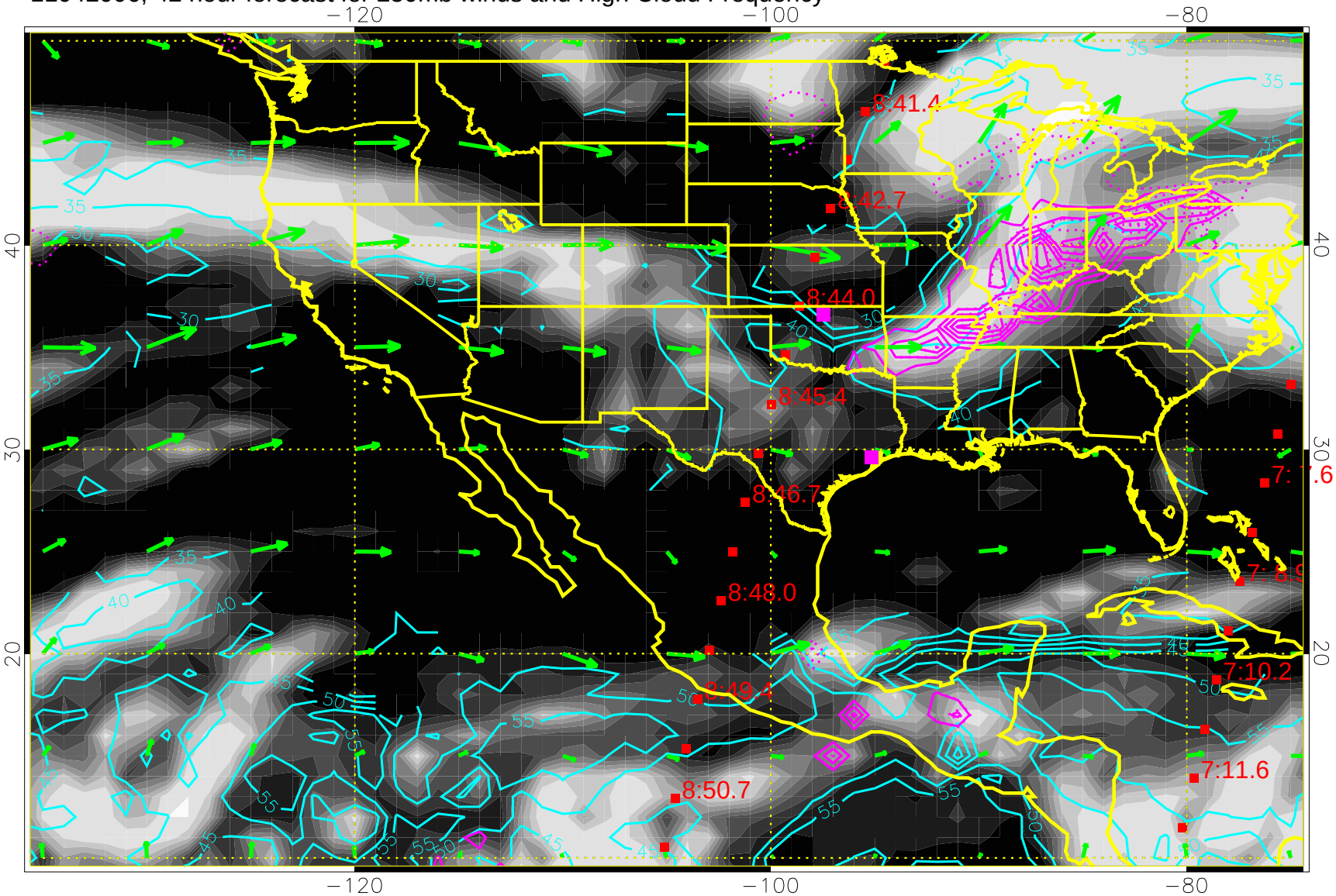

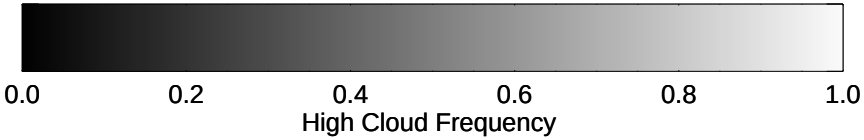

High Cloud Altitude from 25 kft at 5 kft intervals

Precip (tot dotted, conv solid) past 6 hours 4 kg/m2 contours

→ 50 m/s

11042012, 48 hour forecast for 250mb winds and High Cloud Frequency

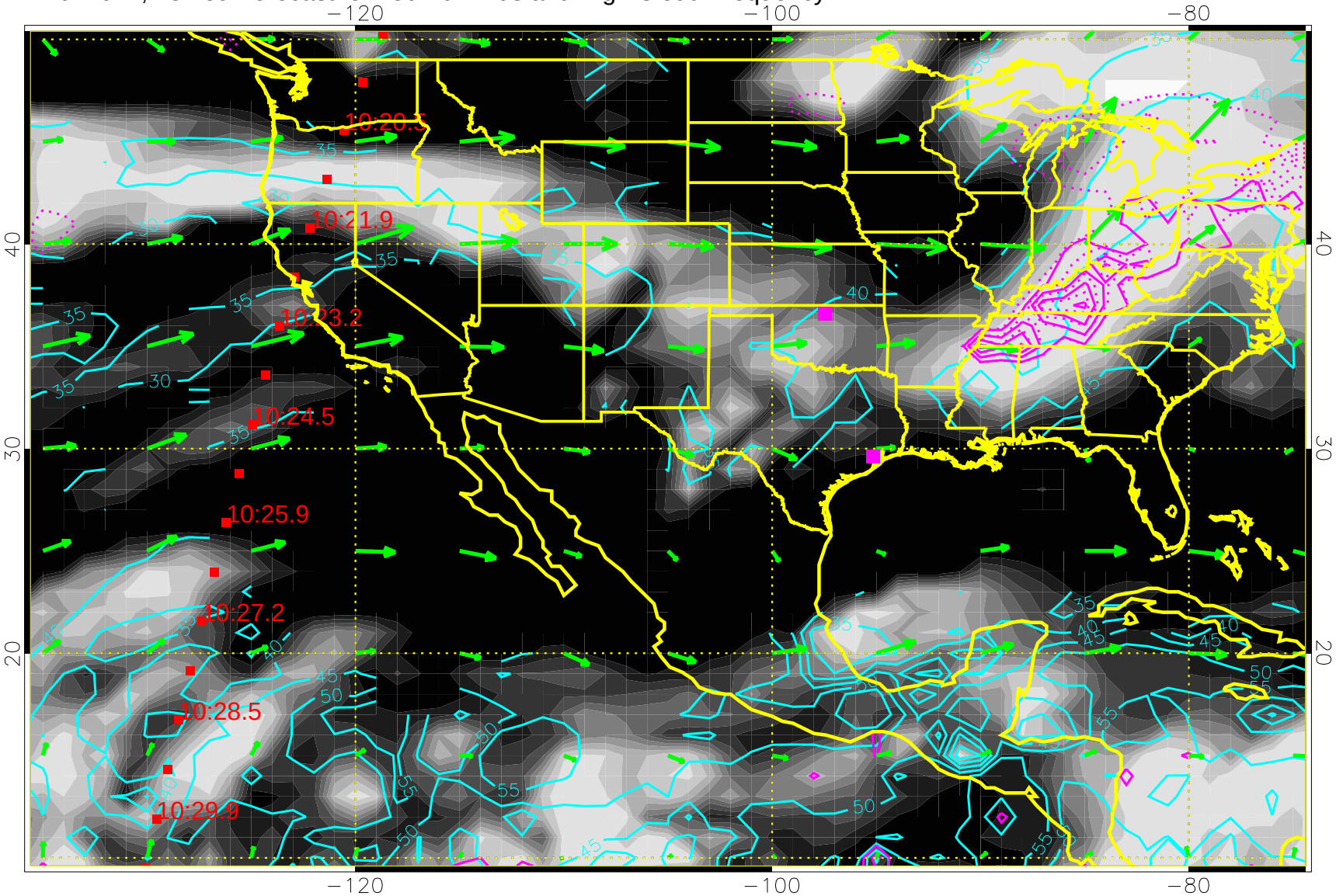

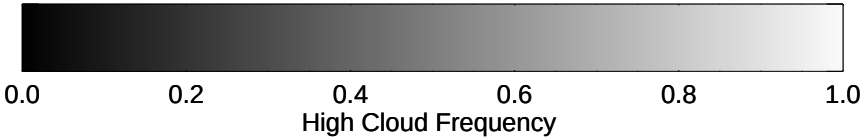

High Cloud Altitude from 25 kft at 5 kft intervals

Precip (tot dotted, conv solid) past 6 hours 4 kg/m2 contours

→ 50 m/s

11042018, 54 hour forecast for 250mb winds and High Cloud Frequency

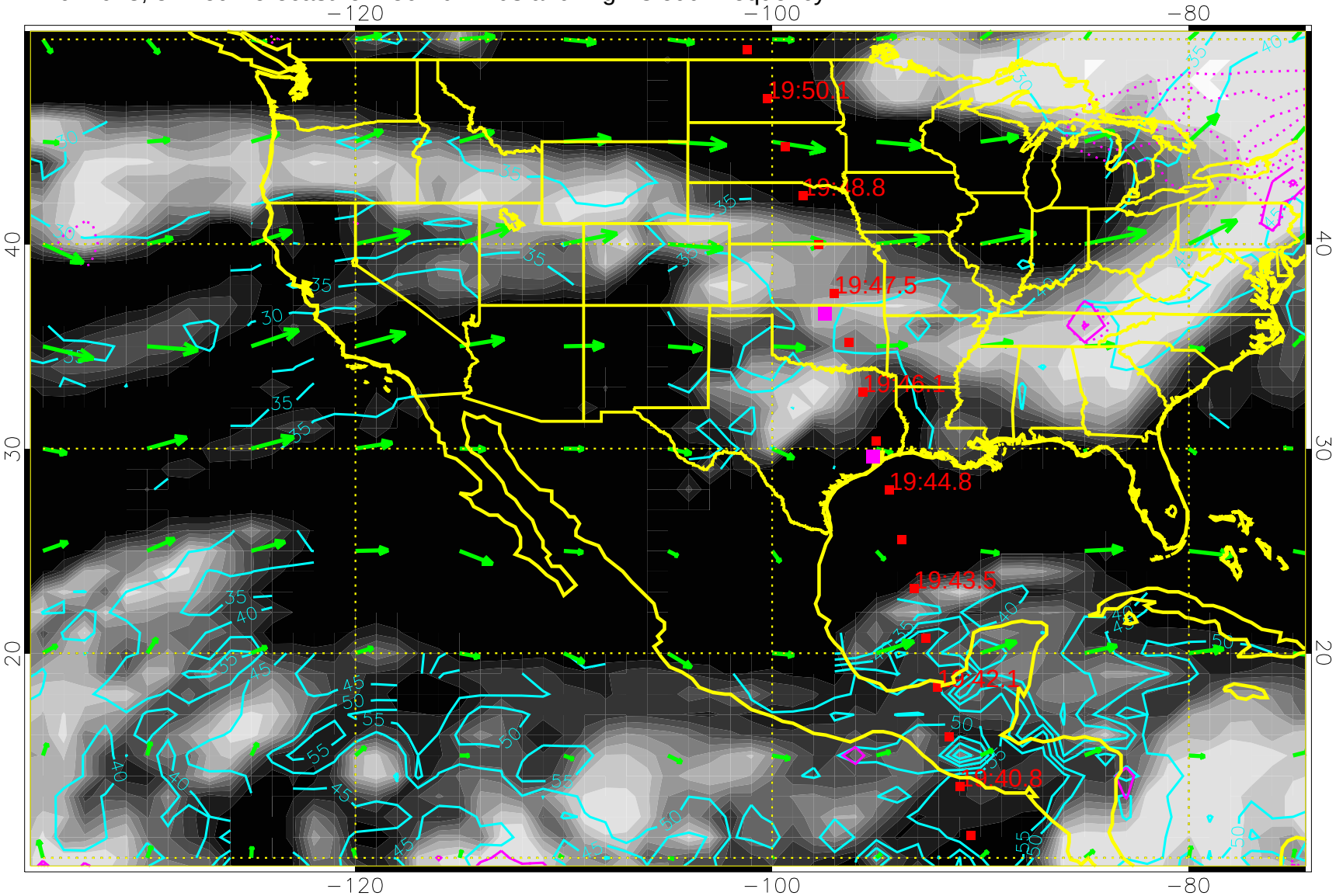

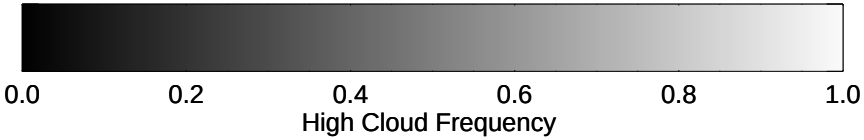

High Cloud Altitude from 25 kft at 5 kft intervals

Precip (tot dotted, conv solid) past 6 hours 4 kg/m2 contours

50 m/s

11042100, 60 hour forecast for 250mb winds and High Cloud Frequency

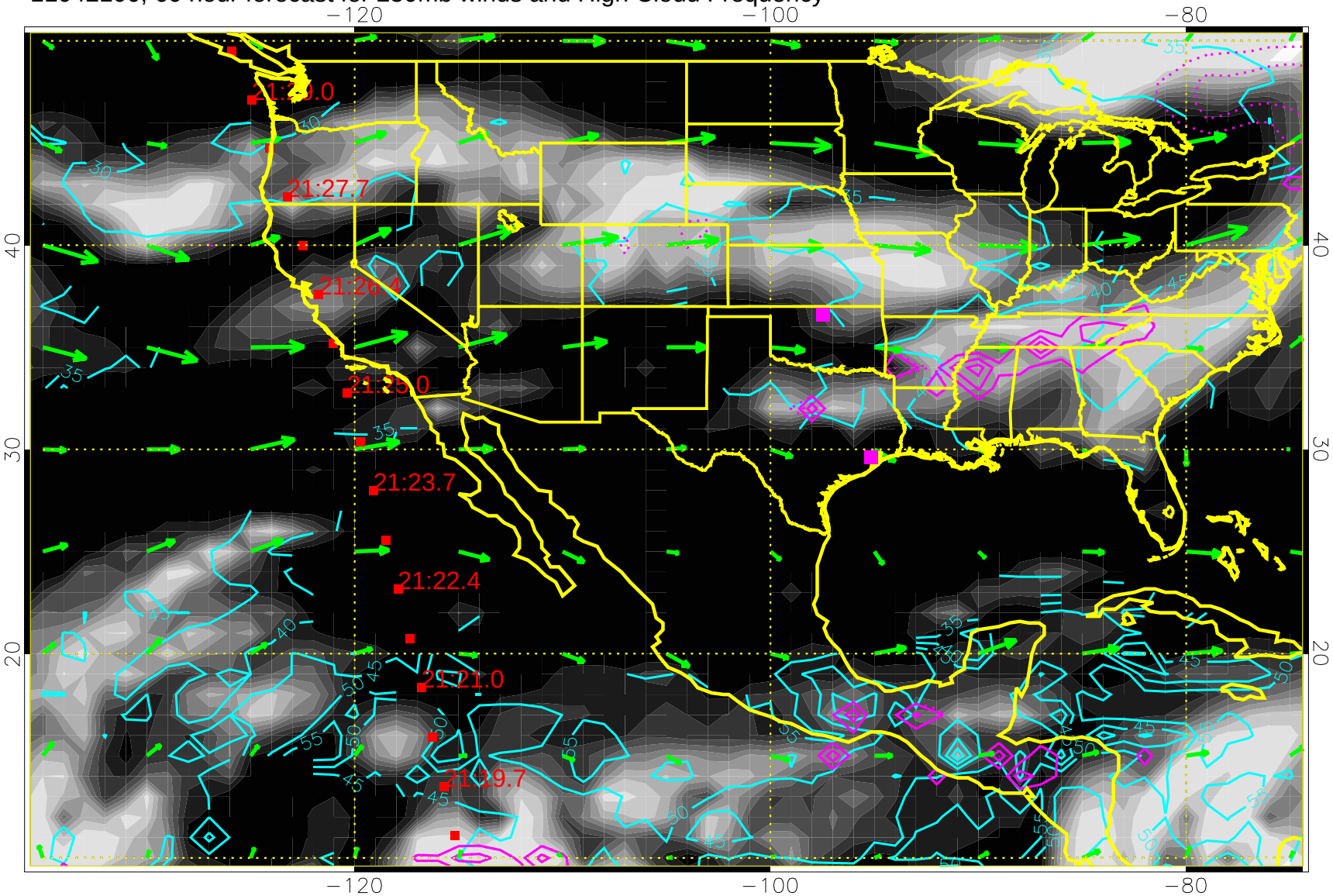

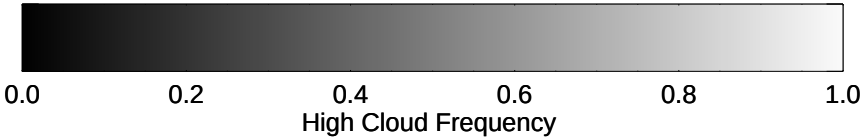

High Cloud Altitude from 25 kft at 5 kft intervals

Precip (tot dotted, conv solid) past 6 hours 4 kg/m2 contours

50 m/s

11042106, 66 hour forecast for 250mb winds and High Cloud Frequency

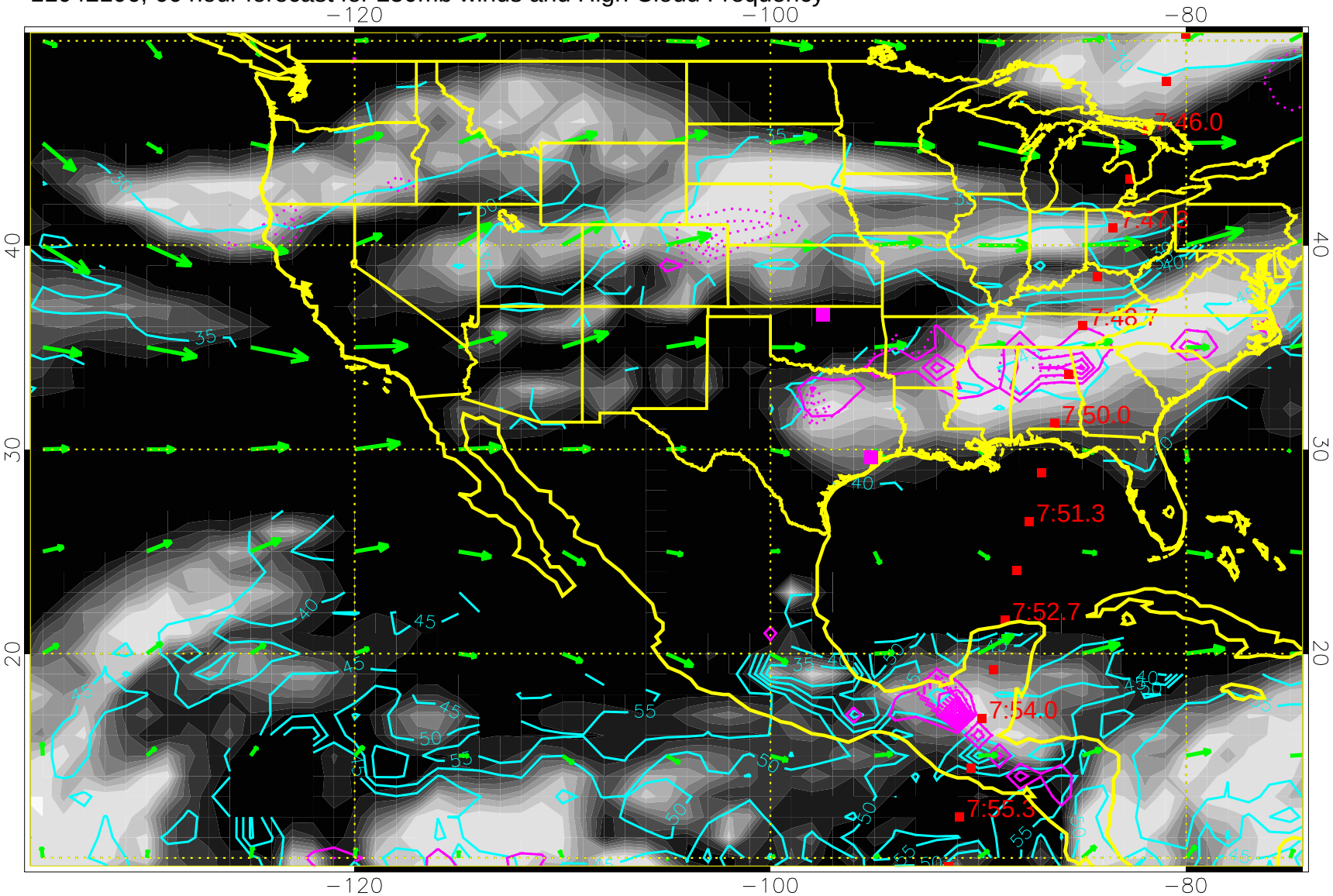

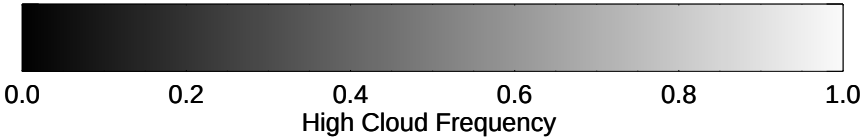

High Cloud Altitude from 25 kft at 5 kft intervals

Precip (tot dotted, conv solid) past 6 hours 4 kg/m2 contours

50 m/s

11042112, 72 hour forecast for 250mb winds and High Cloud Frequency

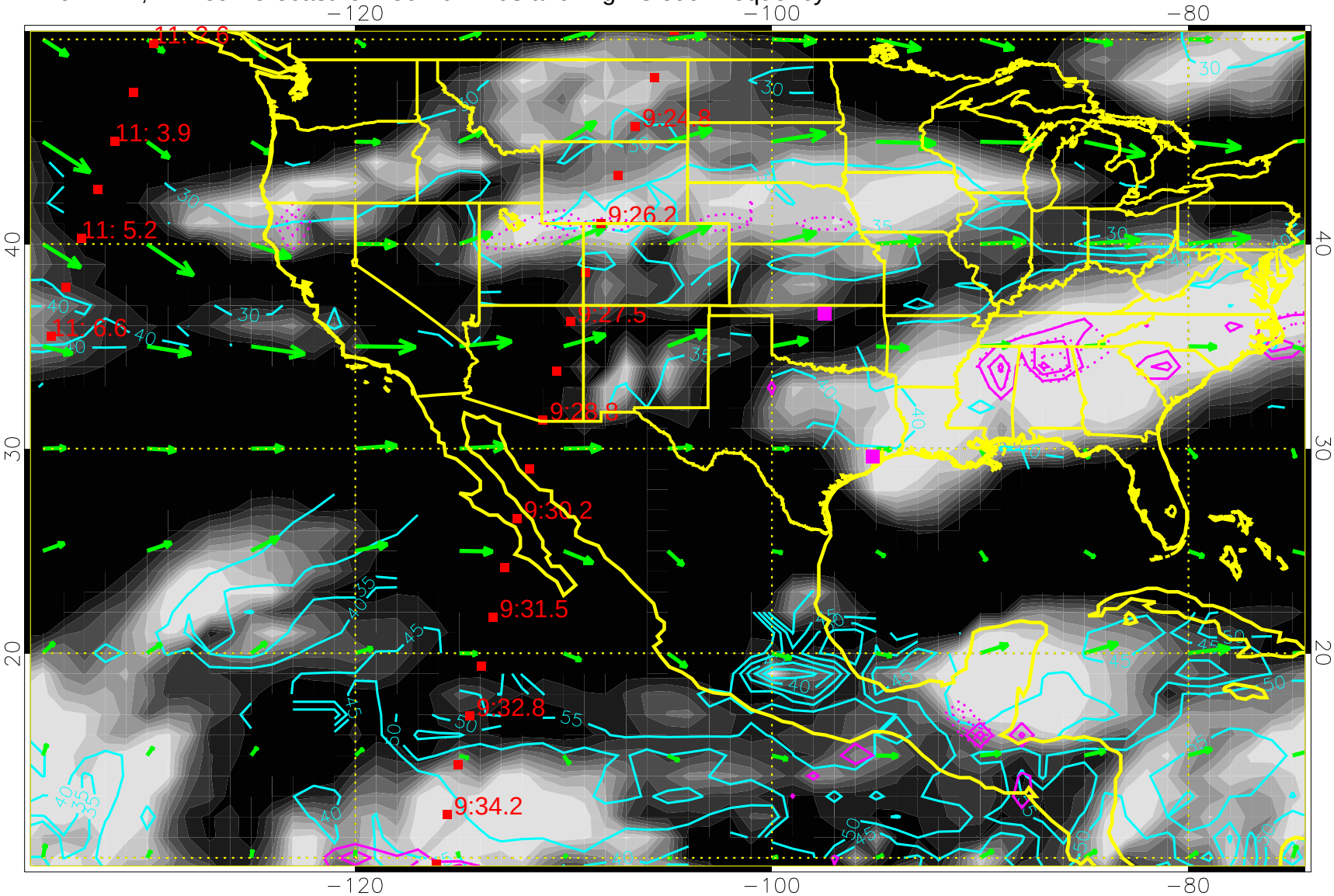

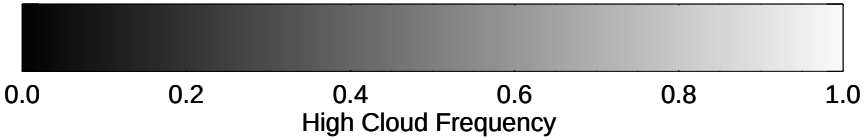

High Cloud Altitude from 25 kft at 5 kft intervals

Precip (tot dotted, conv solid) past 6 hours 4 kg/m2 contours

50 m/s

11042118, 78 hour forecast for 250mb winds and High Cloud Frequency

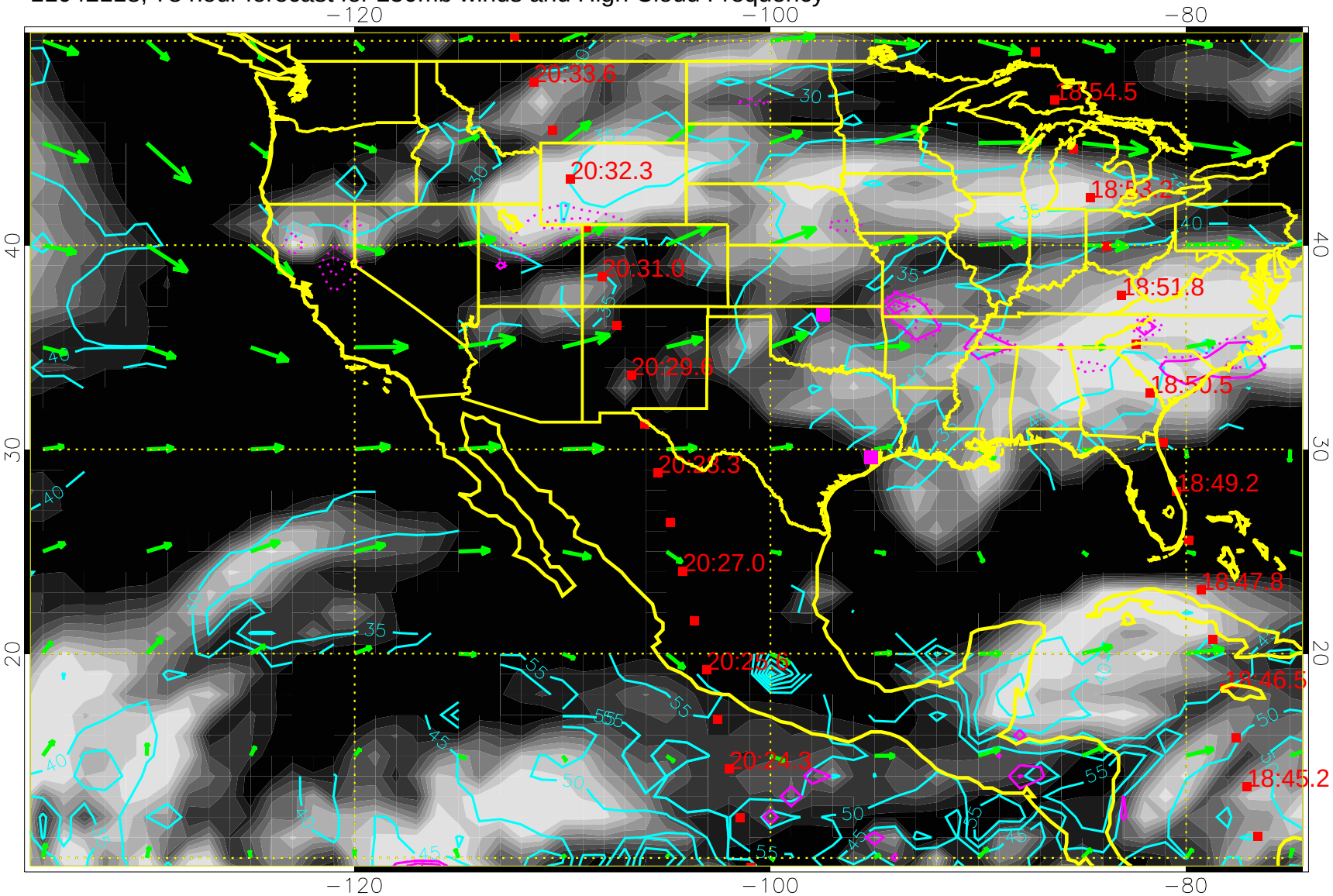

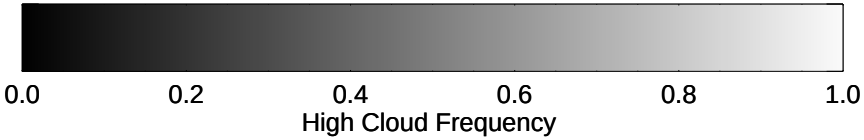

High Cloud Altitude from 25 kft at 5 kft intervals

Precip (tot dotted, conv solid) past 6 hours 4 kg/m2 contours

50 m/s

11042200, 84 hour forecast for 250mb winds and High Cloud Frequency

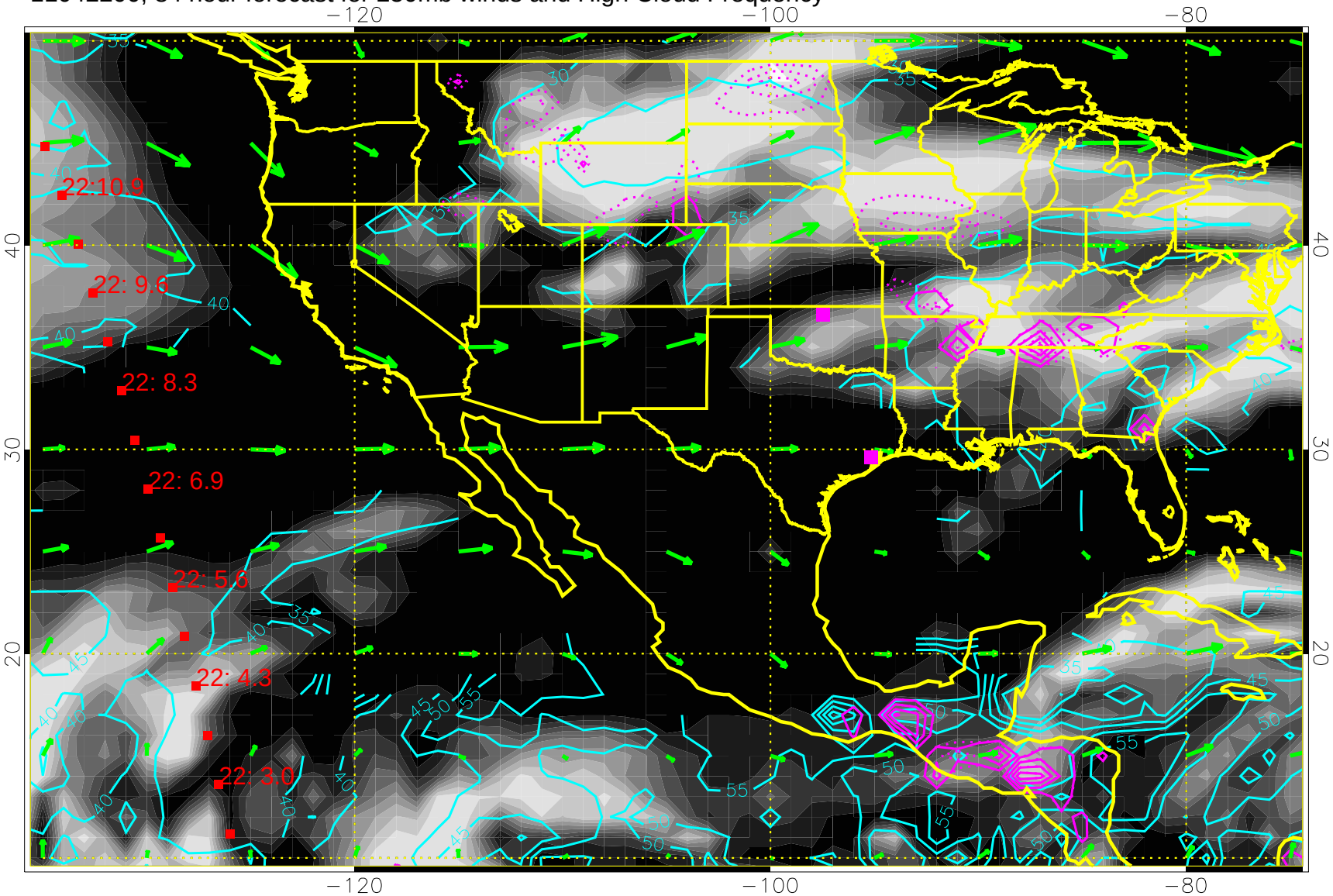

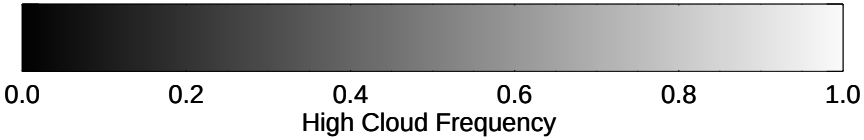

High Cloud Altitude from 25 kft at 5 kft intervals

Precip (tot dotted, conv solid) past 6 hours 4 kg/m2 contours

50 m/s

11042206, 90 hour forecast for 250mb winds and High Cloud Frequency

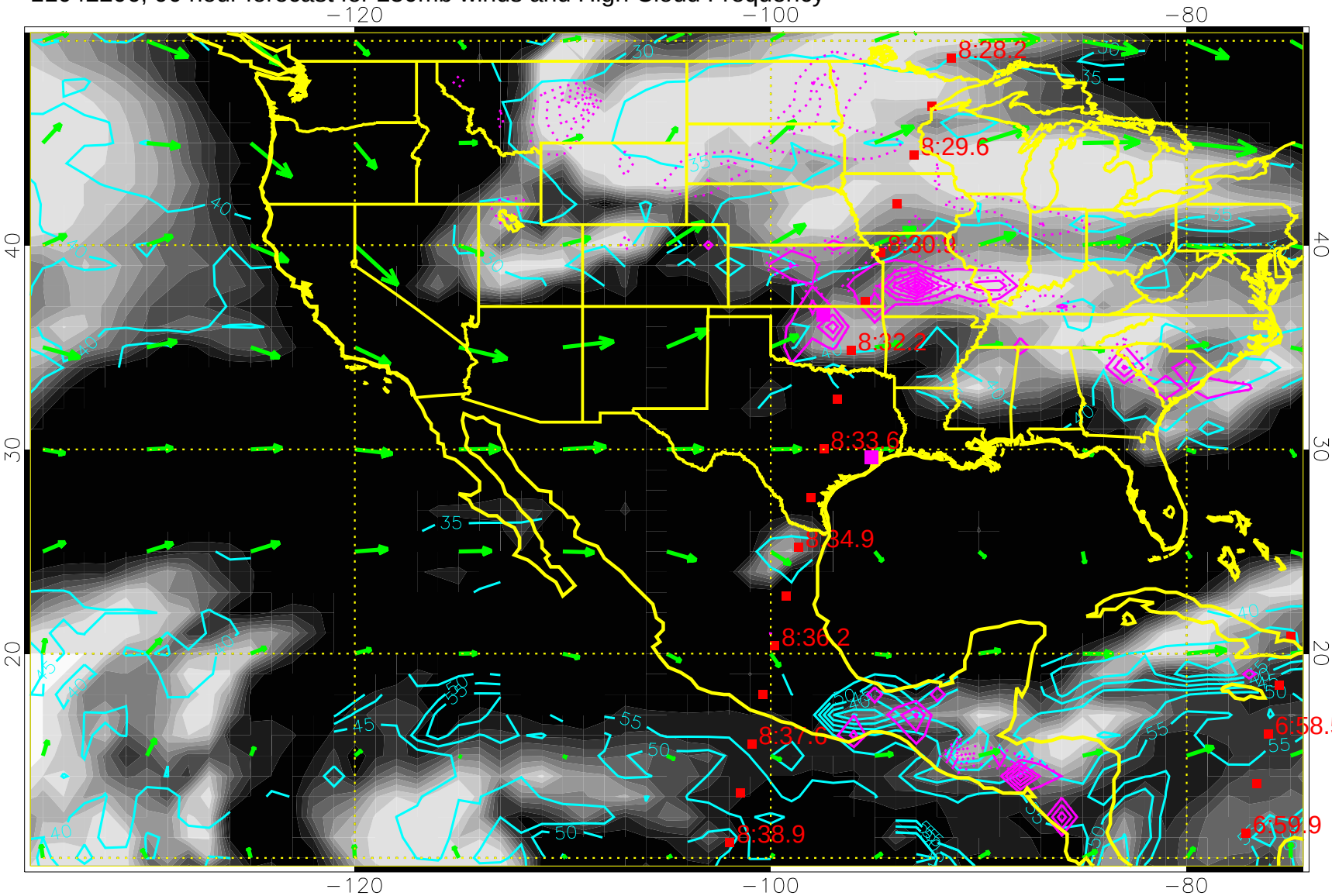

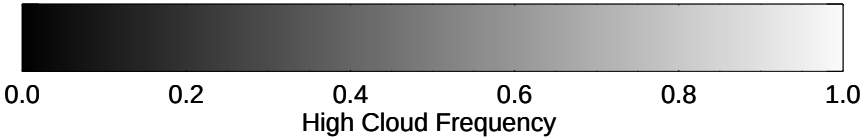

High Cloud Altitude from 25 kft at 5 kft intervals

Precip (tot dotted, conv solid) past 6 hours 4 kg/m2 contours

50 m/s

11042212, 96 hour forecast for 250mb winds and High Cloud Frequency

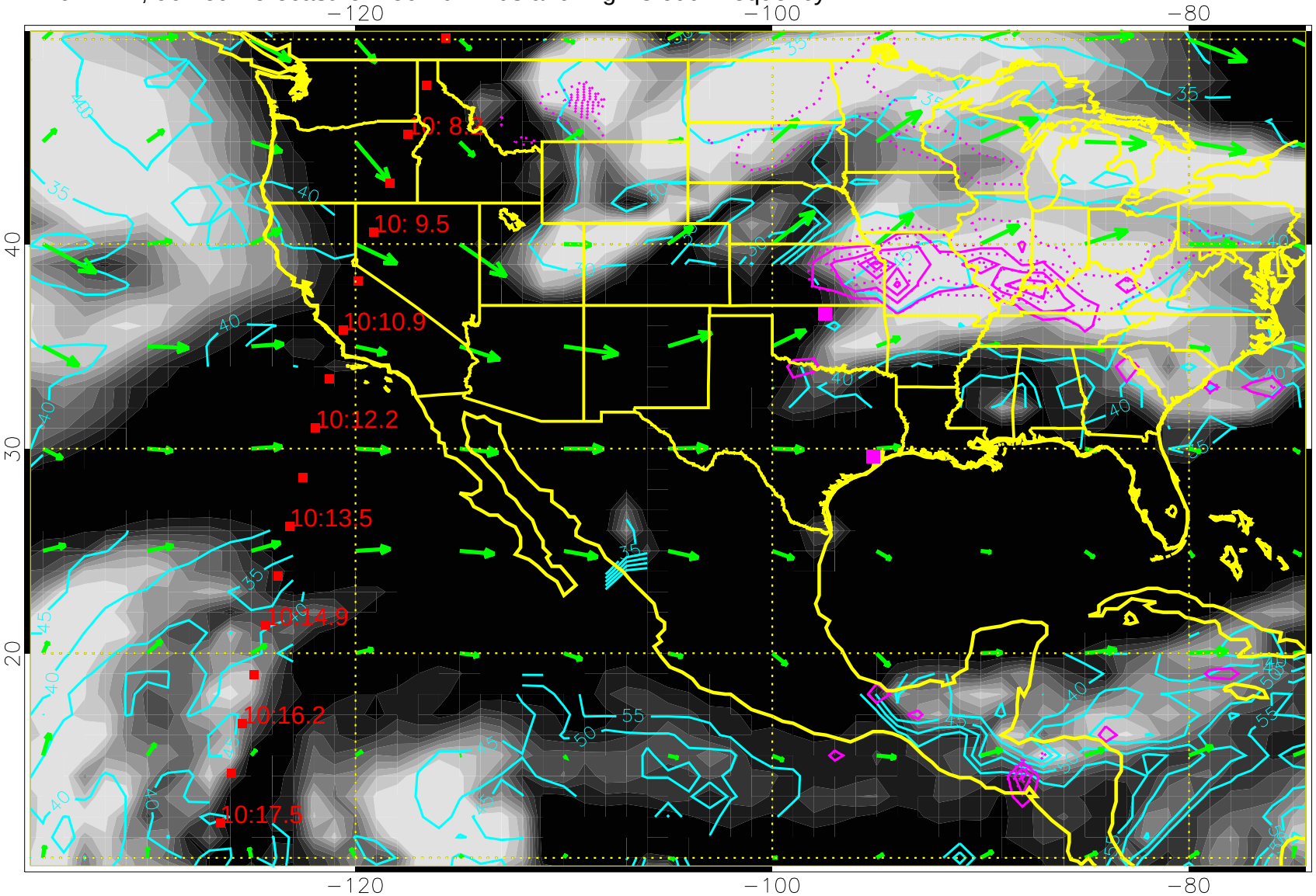

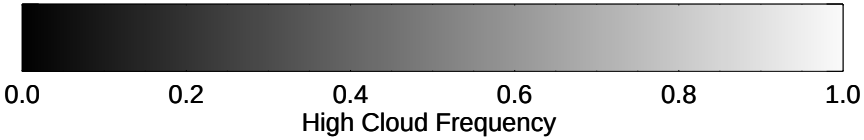

High Cloud Altitude from 25 kft at 5 kft intervals

Precip (tot dotted, conv solid) past 6 hours 4 kg/m2 contours

50 m/s

11042218, 102 hour forecast for 250mb winds and High Cloud Frequency

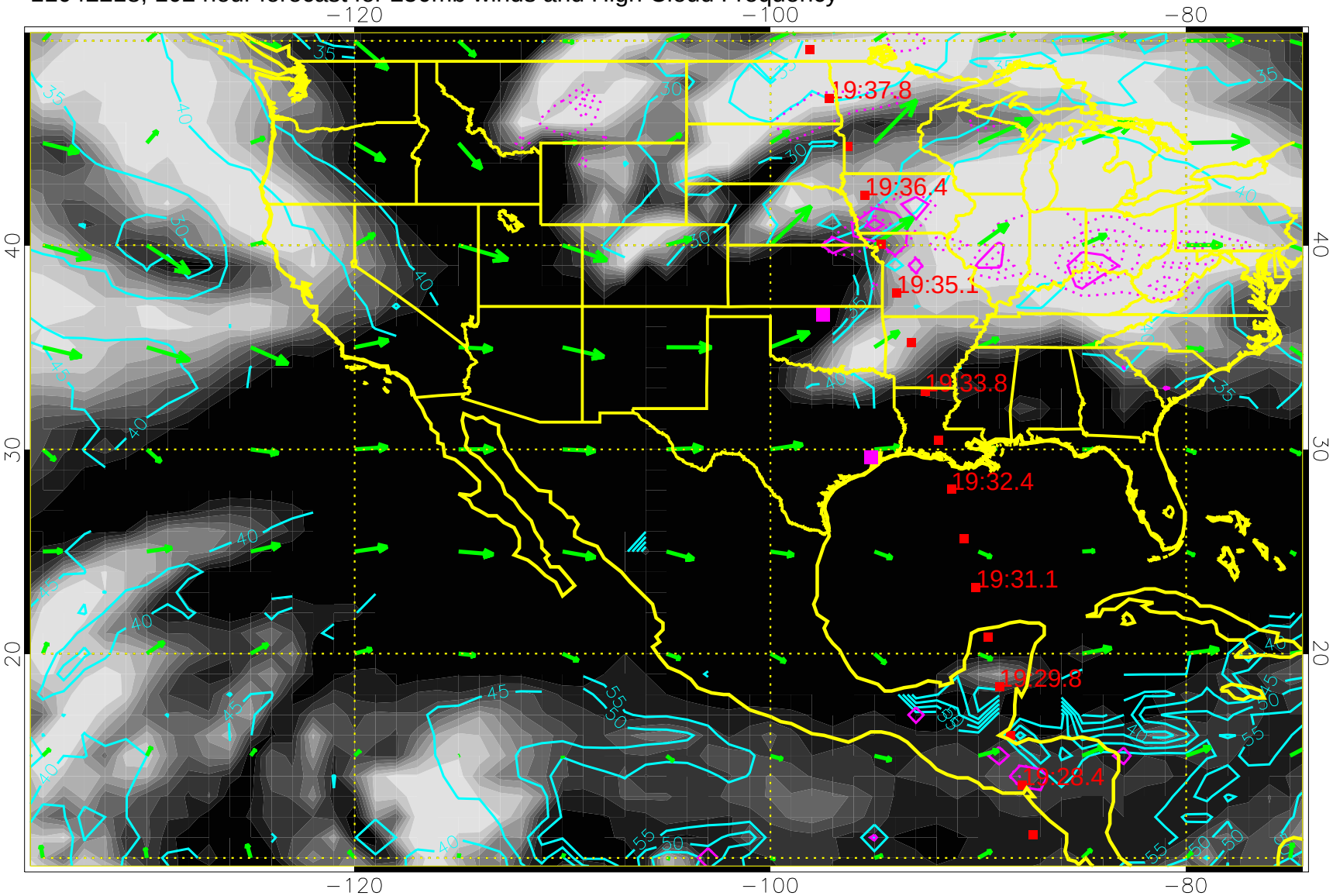

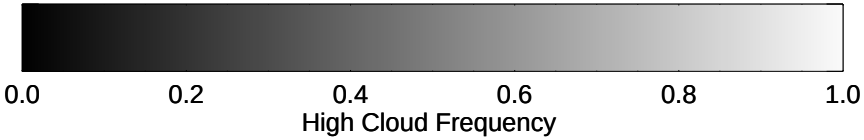

High Cloud Altitude from 25 kft at 5 kft intervals

Precip (tot dotted, conv solid) past 6 hours 4 kg/m2 contours

50 m/s

11042300, 108 hour forecast for 250mb winds and High Cloud Frequency

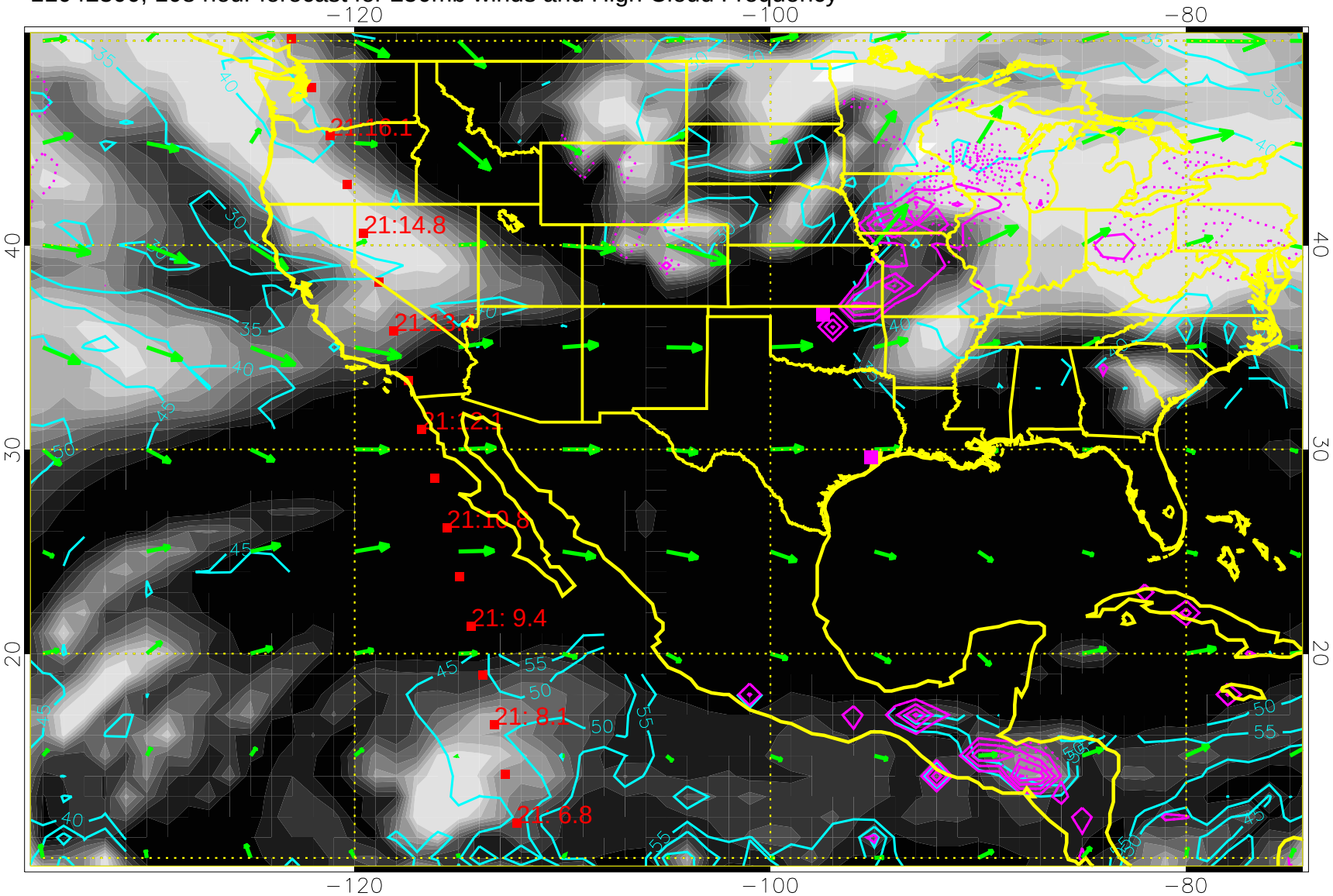

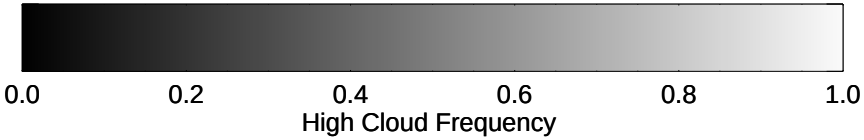

High Cloud Altitude from 25 kft at 5 kft intervals

Precip (tot dotted, conv solid) past 6 hours 4 kg/m2 contours

50 m/s

11042306, 114 hour forecast for 250mb winds and High Cloud Frequency

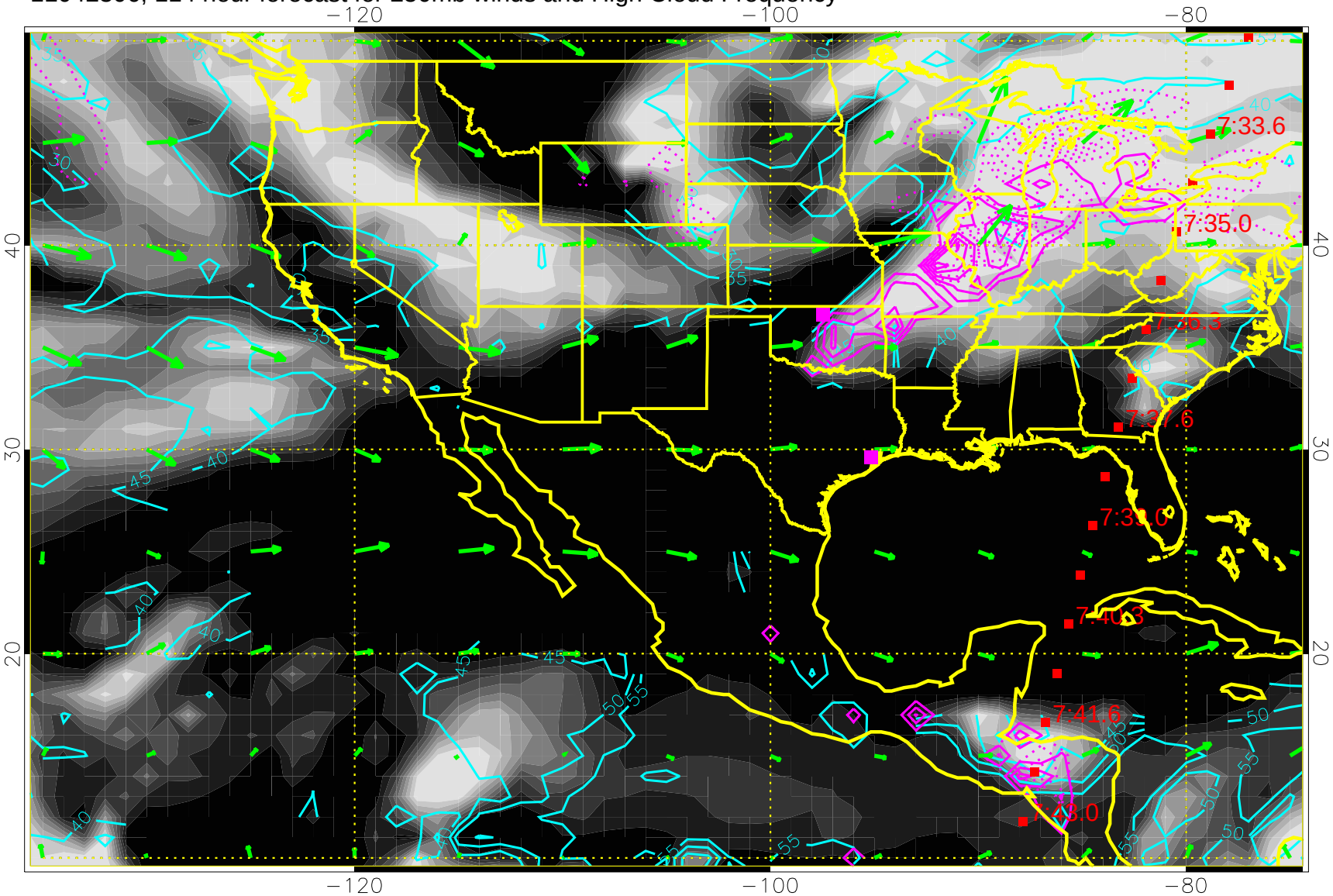

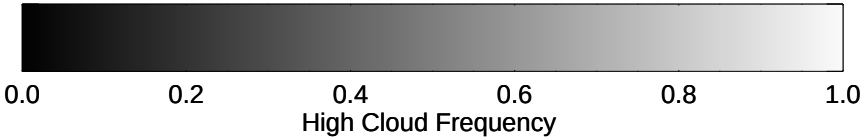

High Cloud Altitude from 25 kft at 5 kft intervals

Precip (tot dotted, conv solid) past 6 hours 4 kg/m2 contours

50 m/s

11042312, 120 hour forecast for 250mb winds and High Cloud Frequency

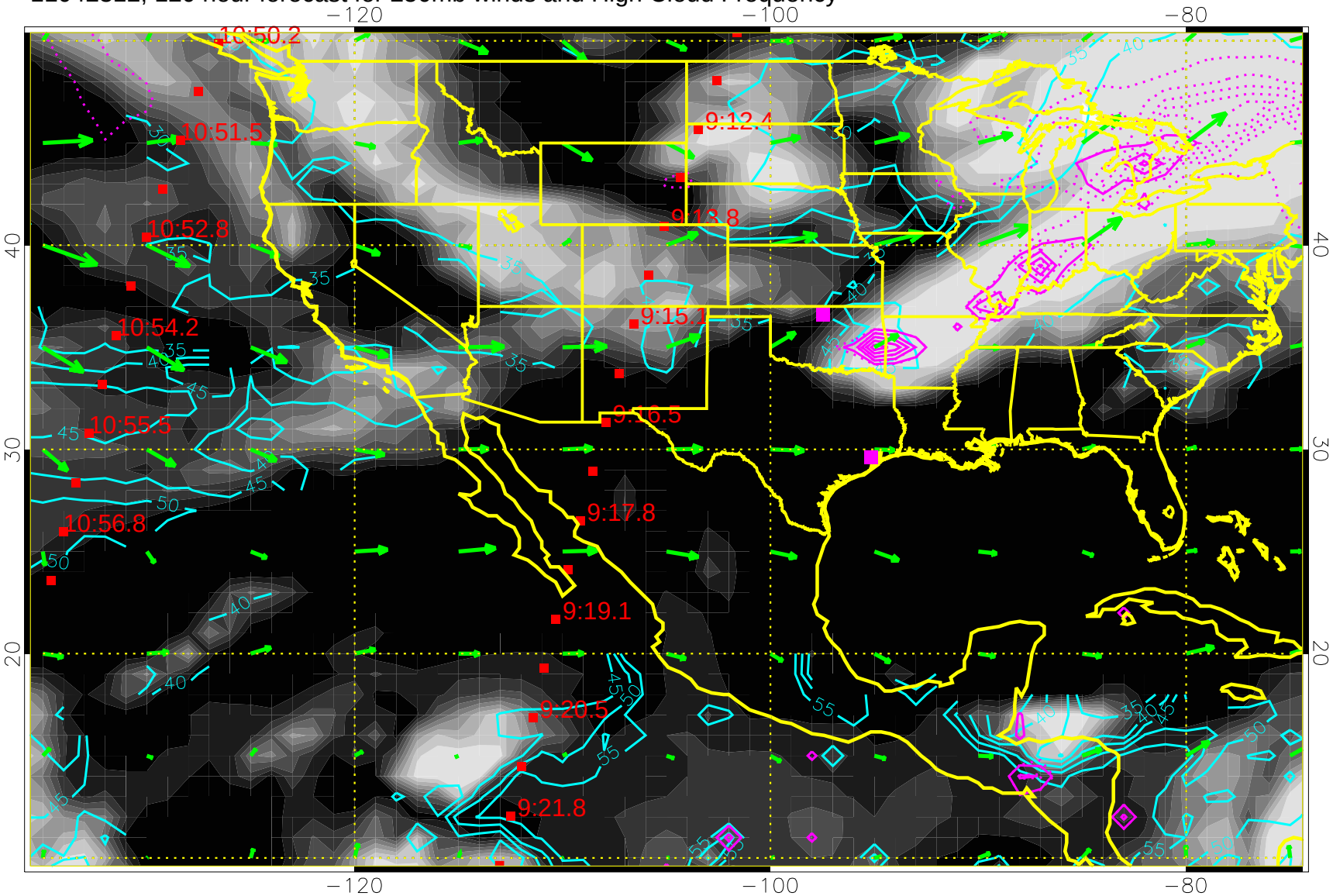

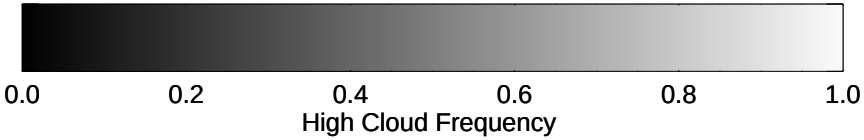

High Cloud Altitude from 25 kft at 5 kft intervals

Precip (tot dotted, conv solid) past 6 hours 4 kg/m2 contours

50 m/s