11041312, 12 hour forecast for 250mb winds and High Cloud Frequency

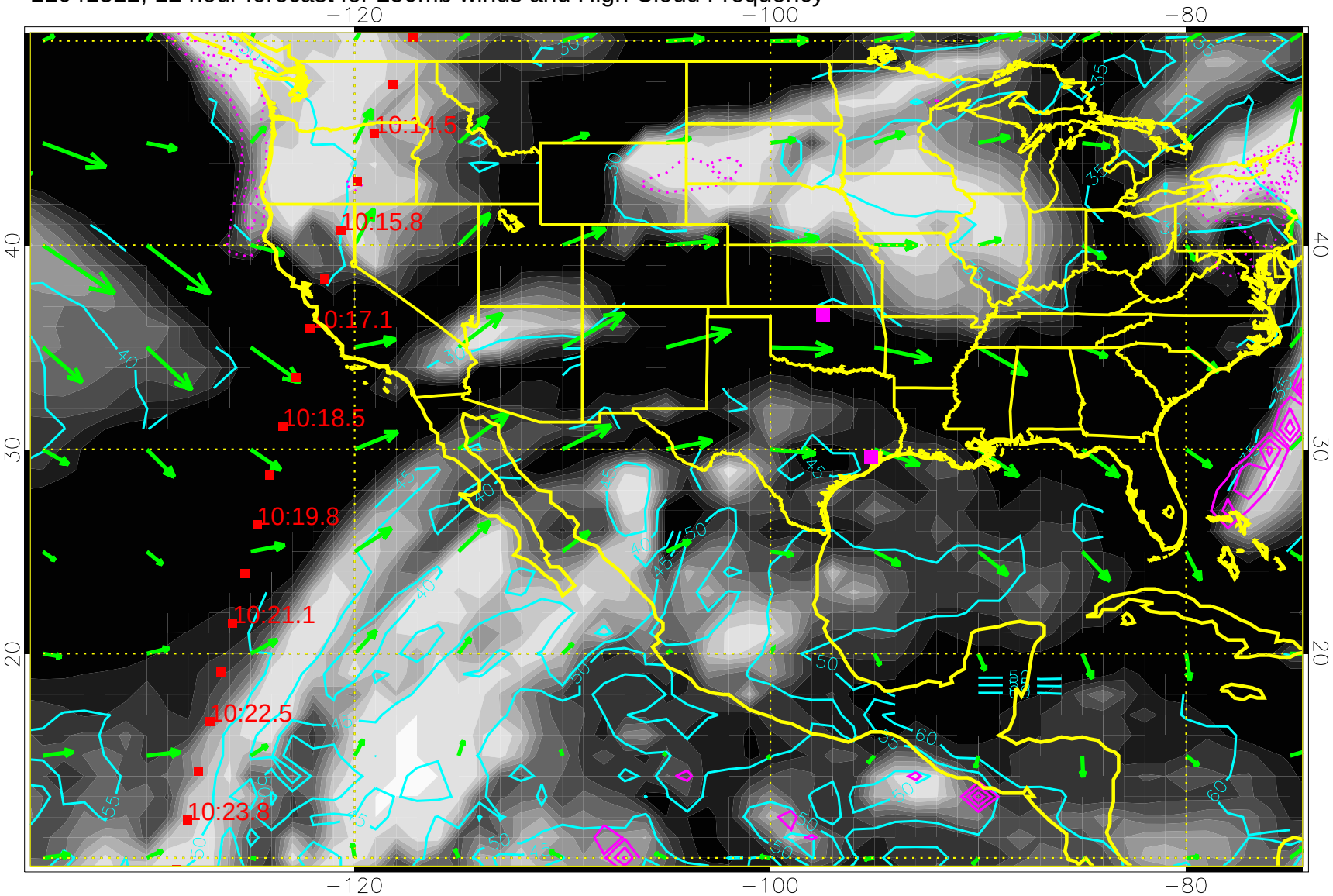


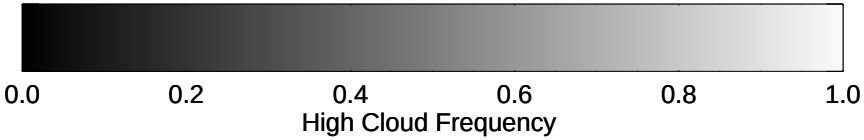


High Cloud Altitude from 25 kft at 5 kft intervals

Precip (tot dotted, conv solid) past 6 hours 4 kg/m2 contours

→ 50 m/s

11041318, 18 hour forecast for 250mb winds and High Cloud Frequency

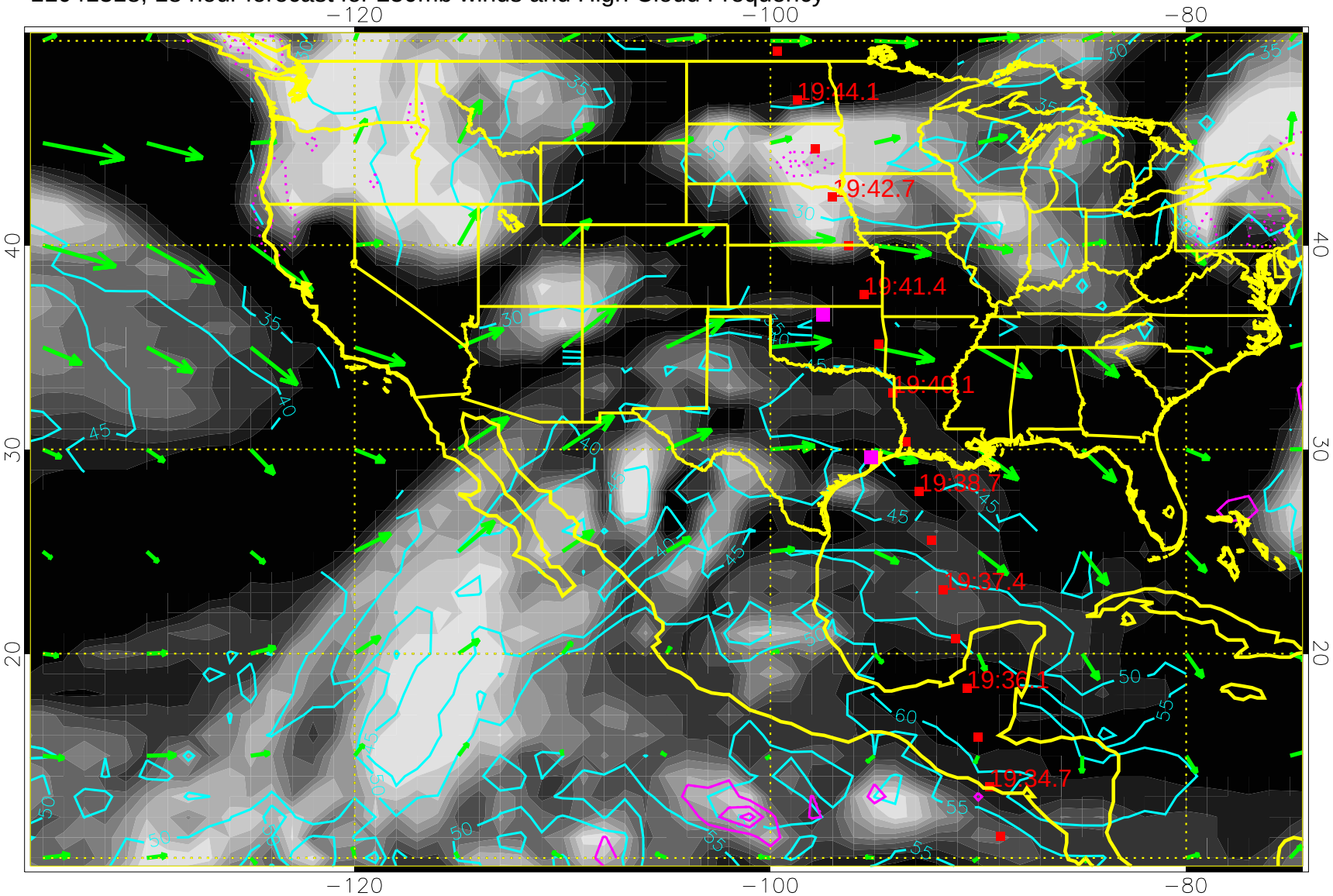


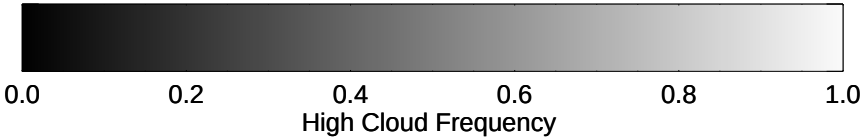


High Cloud Altitude from 25 kft at 5 kft intervals

Precip (tot dotted, conv solid) past 6 hours 4 kg/m2 contours

50 m/s

11041400, 24 hour forecast for 250mb winds and High Cloud Frequency

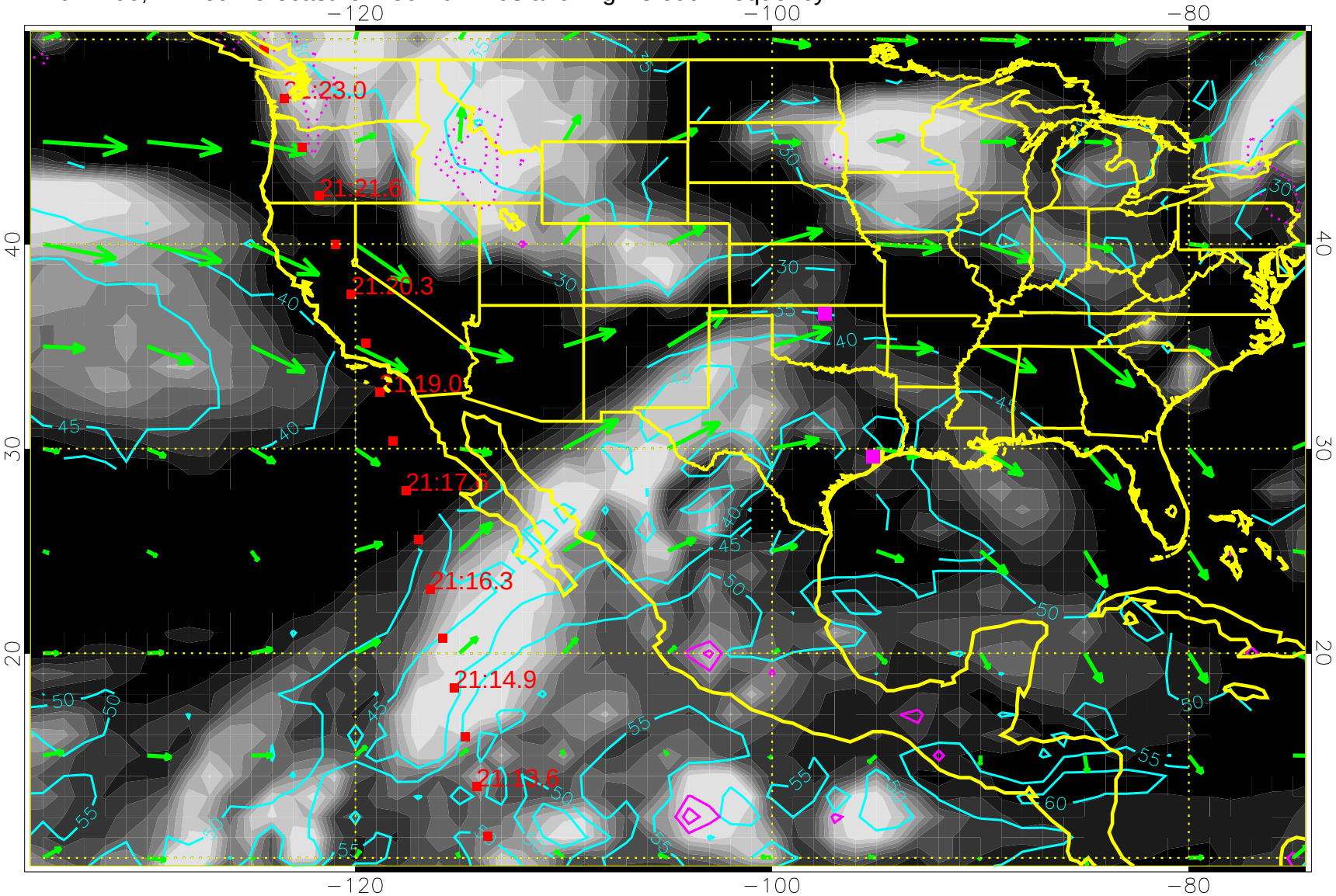


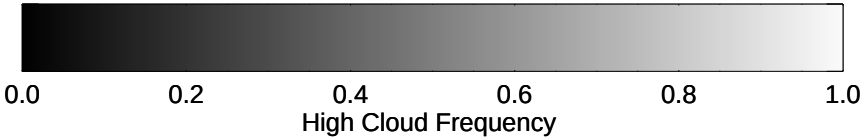


High Cloud Altitude from 25 kft at 5 kft intervals

Precip (tot dotted, conv solid) past 6 hours 4 kg/m2 contours

50 m/s

11041406, 30 hour forecast for 250mb winds and High Cloud Frequency

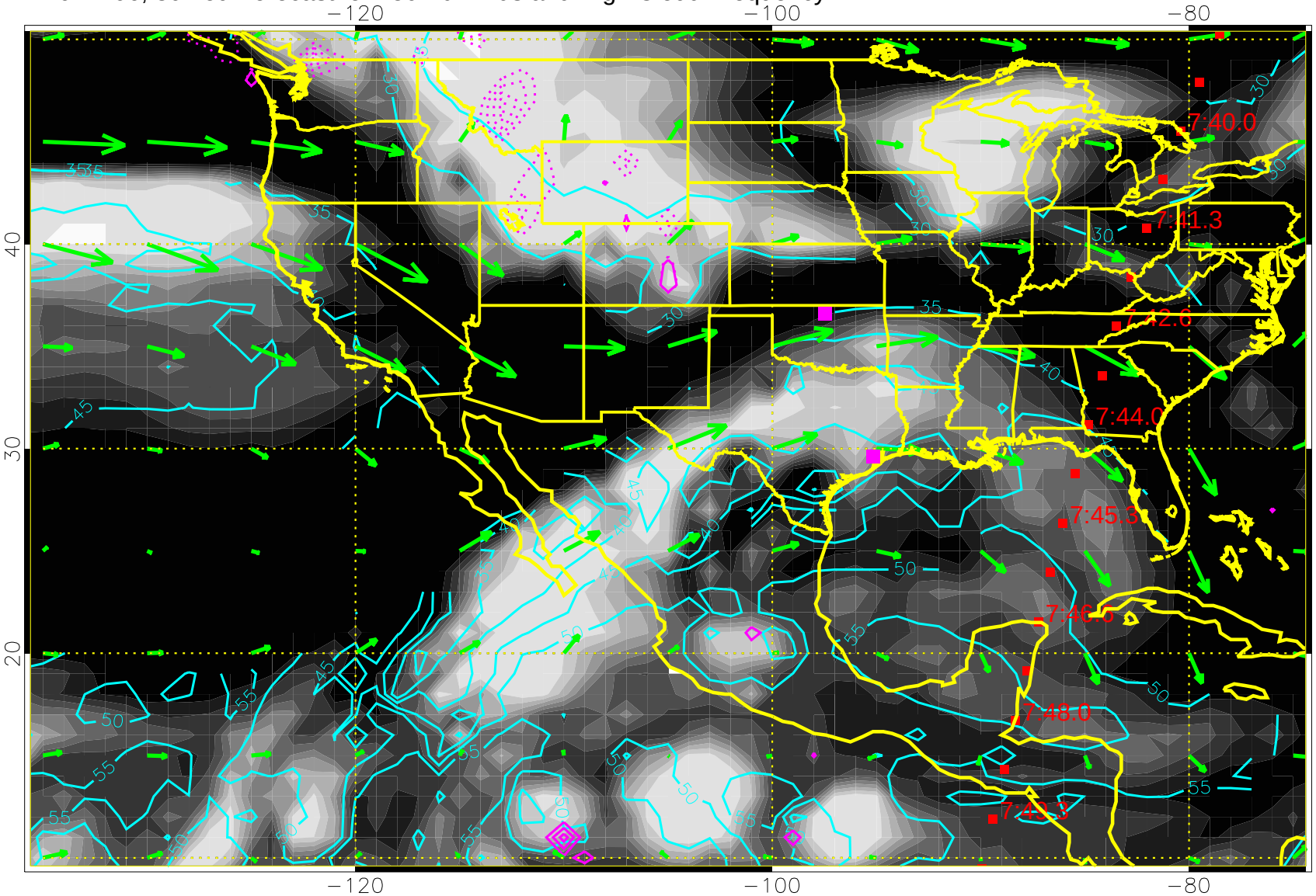


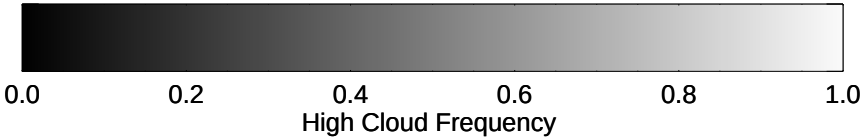


High Cloud Altitude from 25 kft at 5 kft intervals

Precip (tot dotted, conv solid) past 6 hours 4 kg/m2 contours

50 m/s

11041412, 36 hour forecast for 250mb winds and High Cloud Frequency

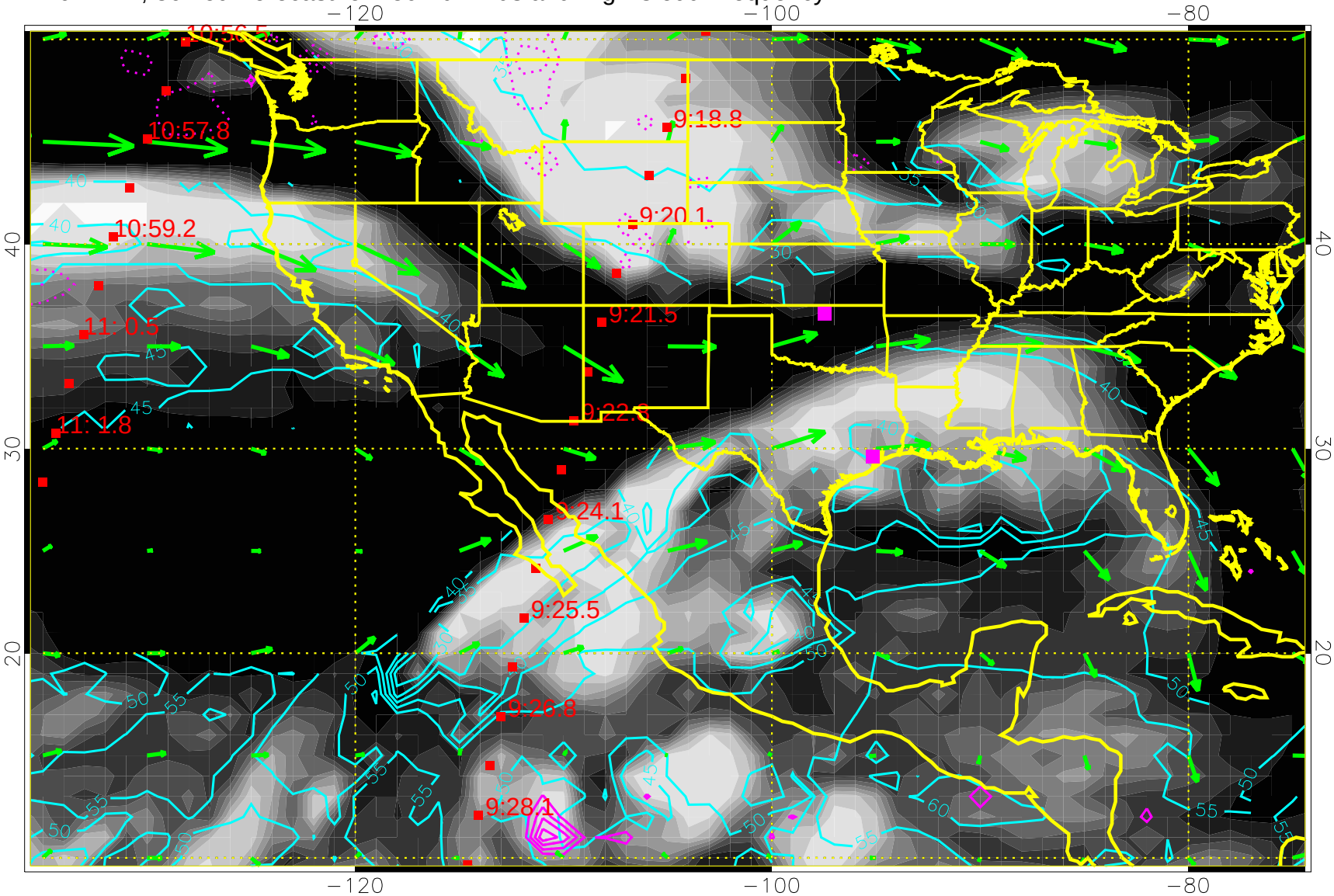


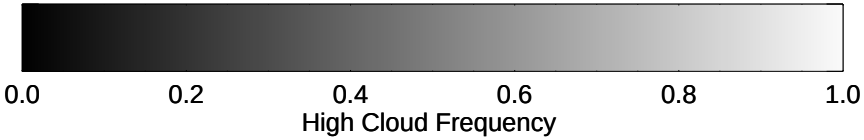


High Cloud Altitude from 25 kft at 5 kft intervals

Precip (tot dotted, conv solid) past 6 hours 4 kg/m2 contours

50 m/s

11041418, 42 hour forecast for 250mb winds and High Cloud Frequency

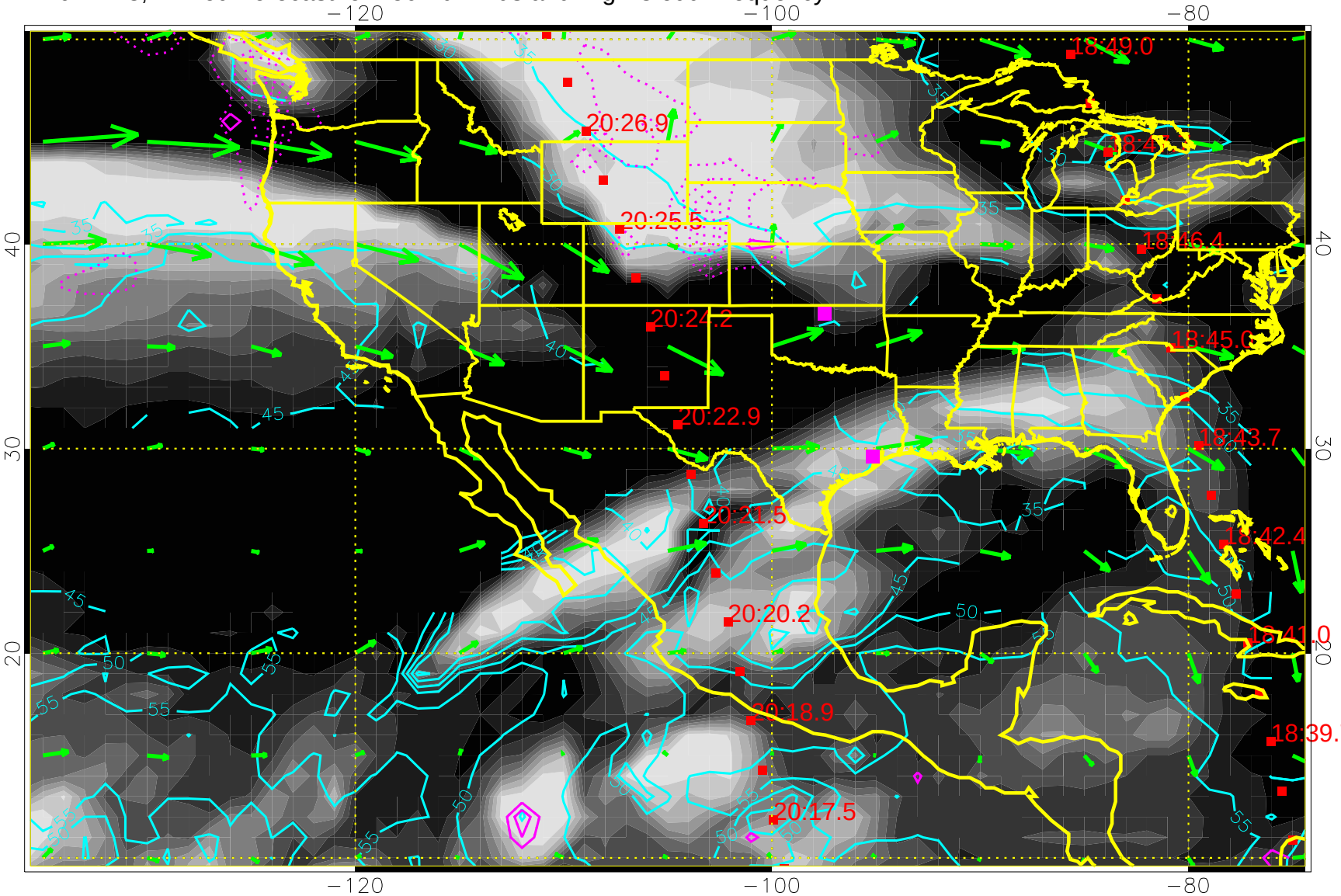


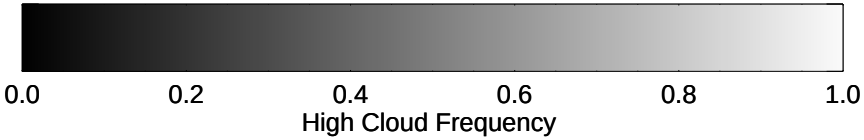


High Cloud Altitude from 25 kft at 5 kft intervals

Precip (tot dotted, conv solid) past 6 hours 4 kg/m2 contours

50 m/s

11041500, 48 hour forecast for 250mb winds and High Cloud Frequency

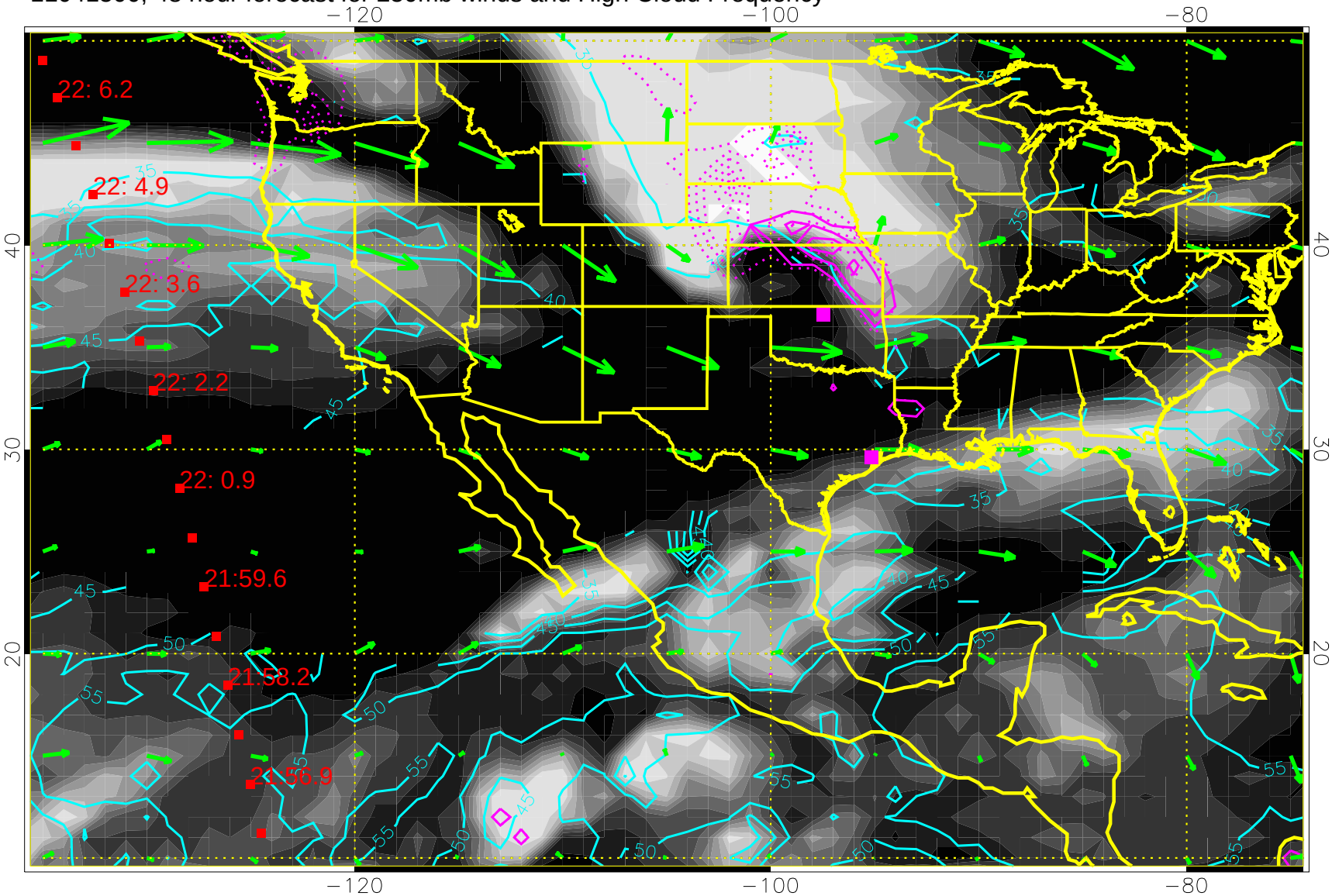


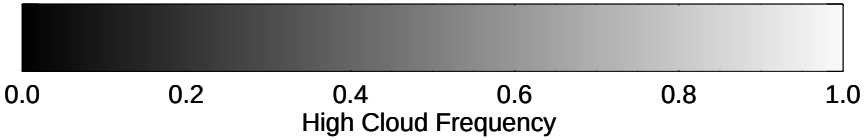


High Cloud Altitude from 25 kft at 5 kft intervals

Precip (tot dotted, conv solid) past 6 hours 4 kg/m2 contours

50 m/s

11041506, 54 hour forecast for 250mb winds and High Cloud Frequency

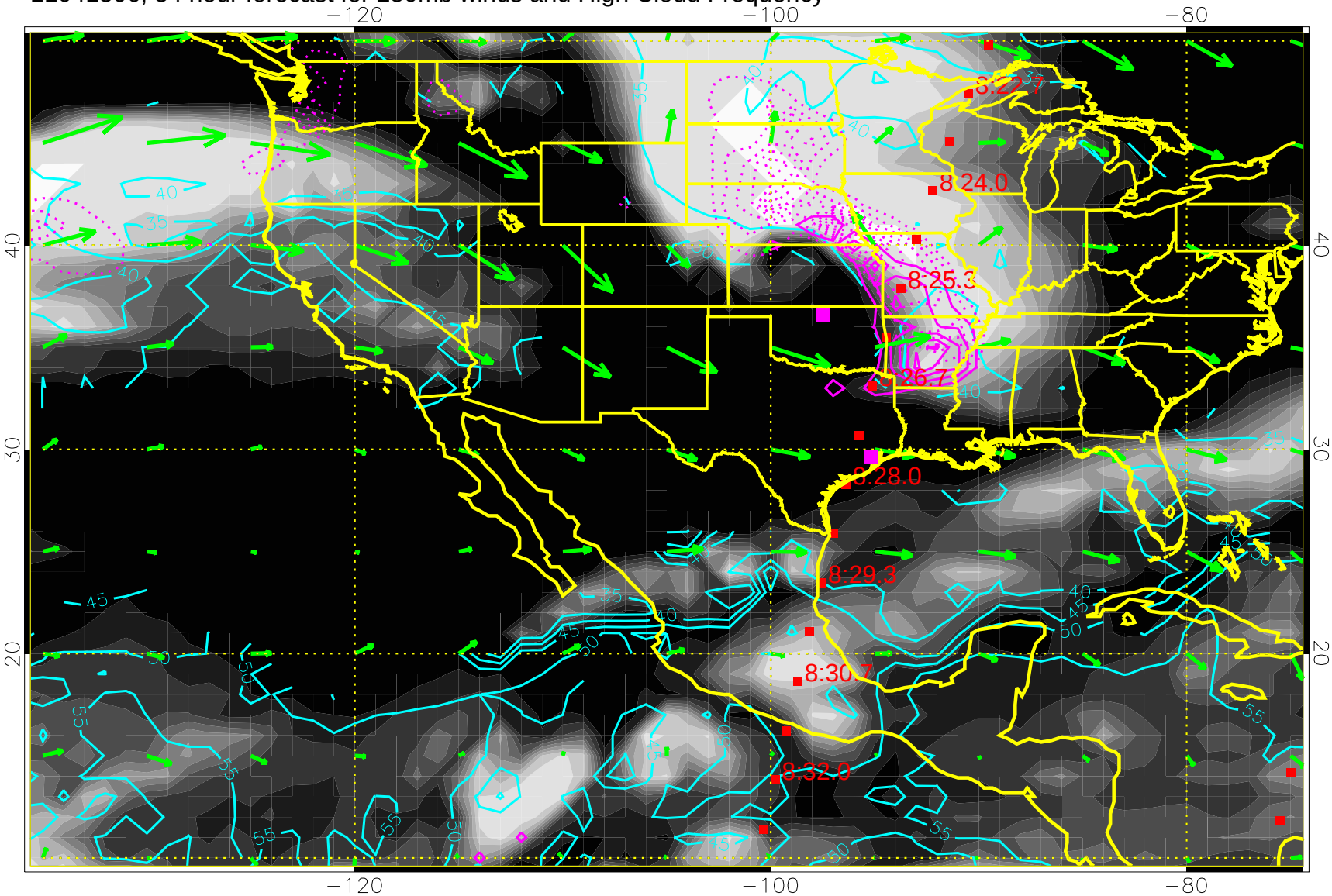


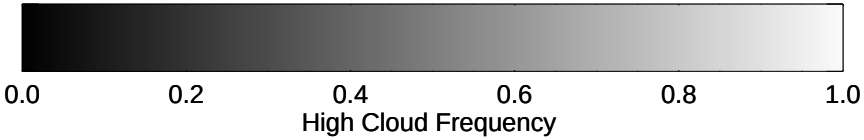


High Cloud Altitude from 25 kft at 5 kft intervals

Precip (tot dotted, conv solid) past 6 hours 4 kg/m2 contours

50 m/s

11041512, 60 hour forecast for 250mb winds and High Cloud Frequency

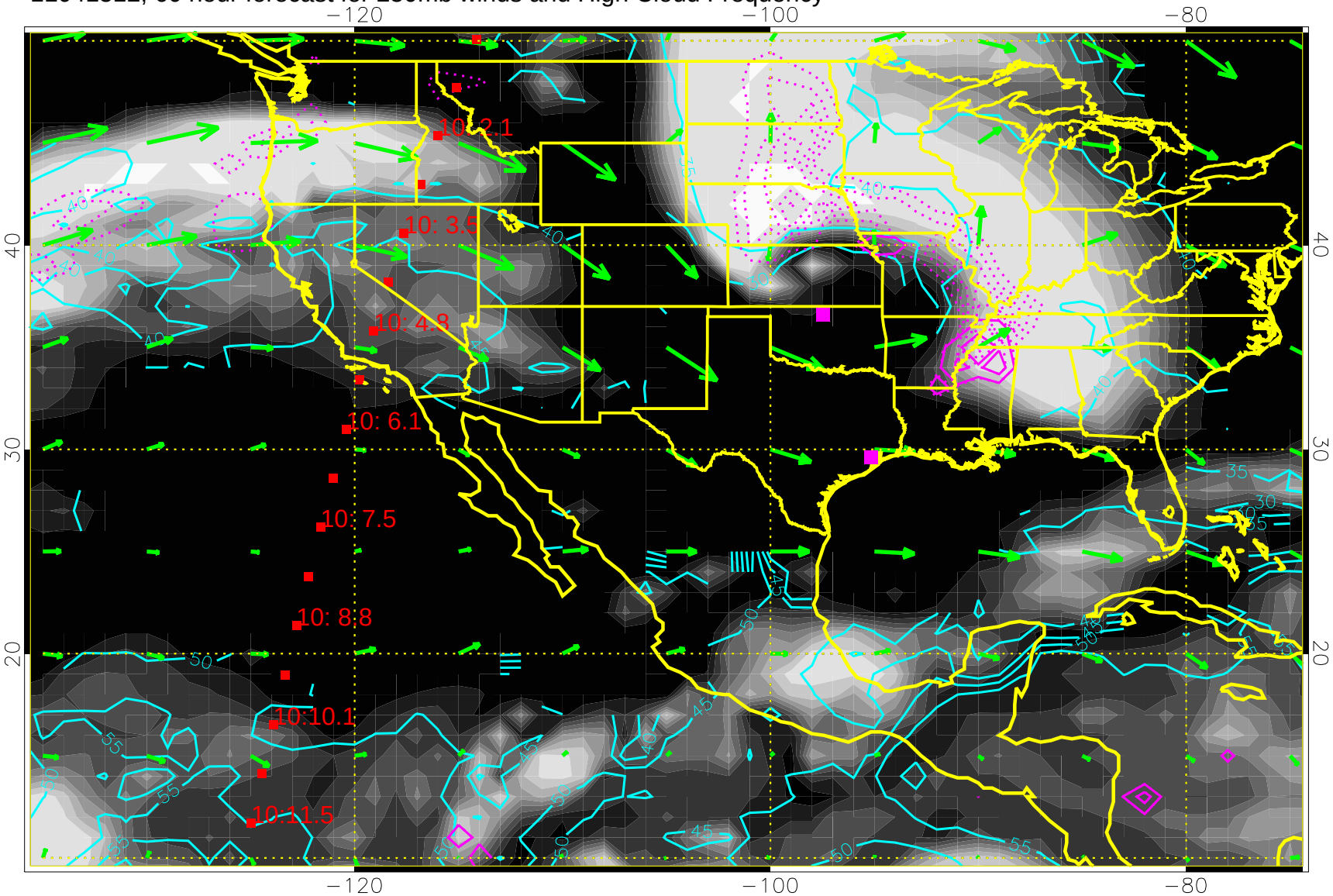


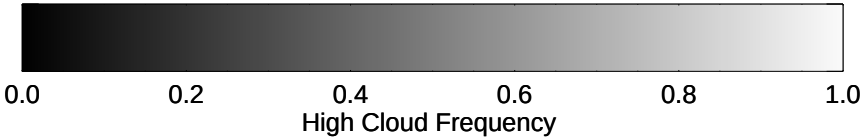


High Cloud Altitude from 25 kft at 5 kft intervals

Precip (tot dotted, conv solid) past 6 hours 4 kg/m2 contours

50 m/s

11041518, 66 hour forecast for 250mb winds and High Cloud Frequency

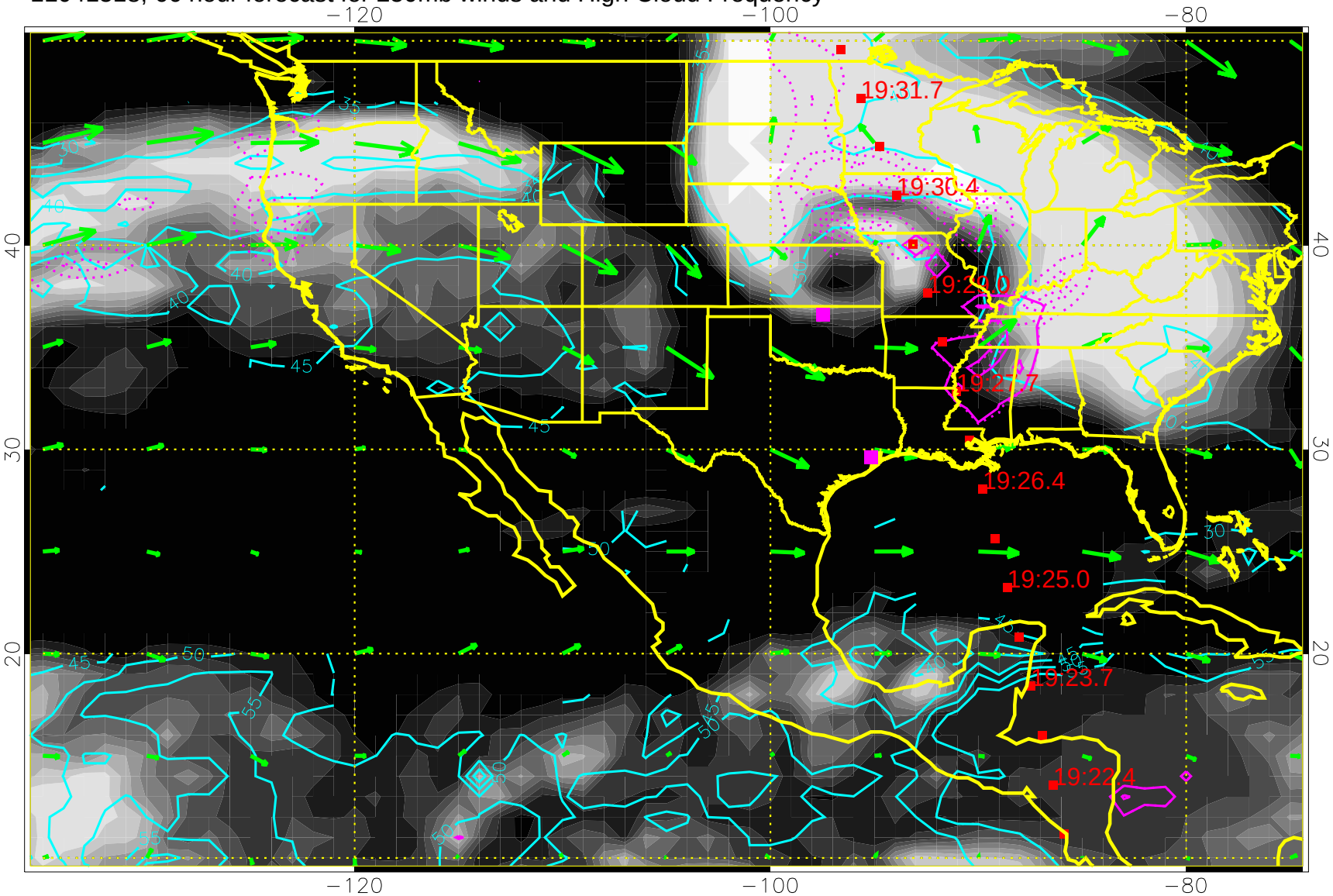


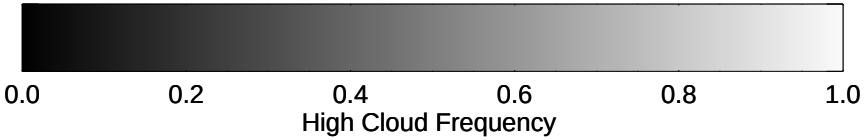


High Cloud Altitude from 25 kft at 5 kft intervals

Precip (tot dotted, conv solid) past 6 hours 4 kg/m2 contours

50 m/s

11041600, 72 hour forecast for 250mb winds and High Cloud Frequency

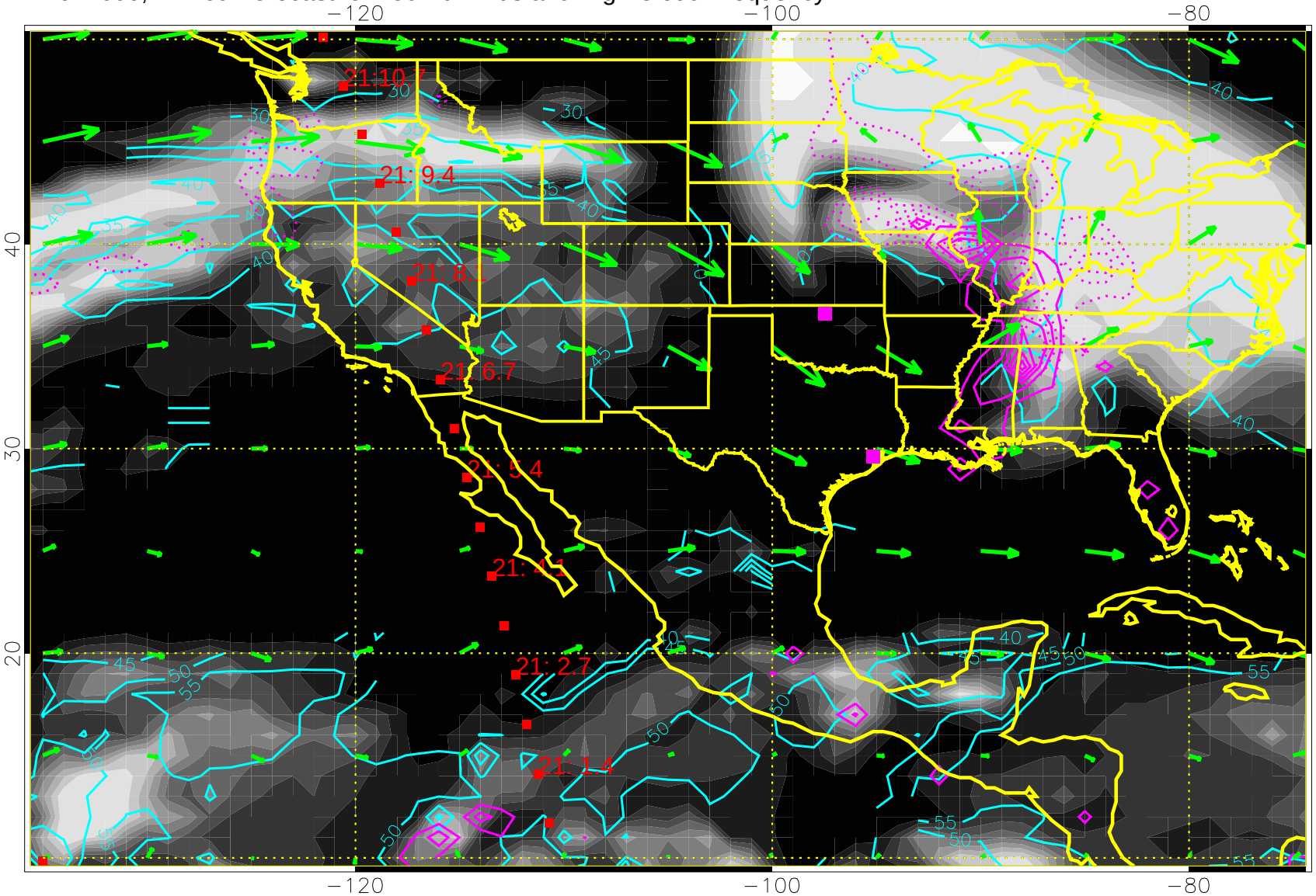


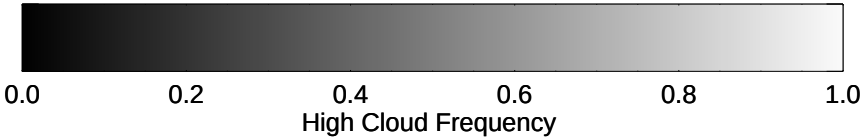


High Cloud Altitude from 25 kft at 5 kft intervals

Precip (tot dotted, conv solid) past 6 hours 4 kg/m2 contours

→ 50 m/s

11041606, 78 hour forecast for 250mb winds and High Cloud Frequency

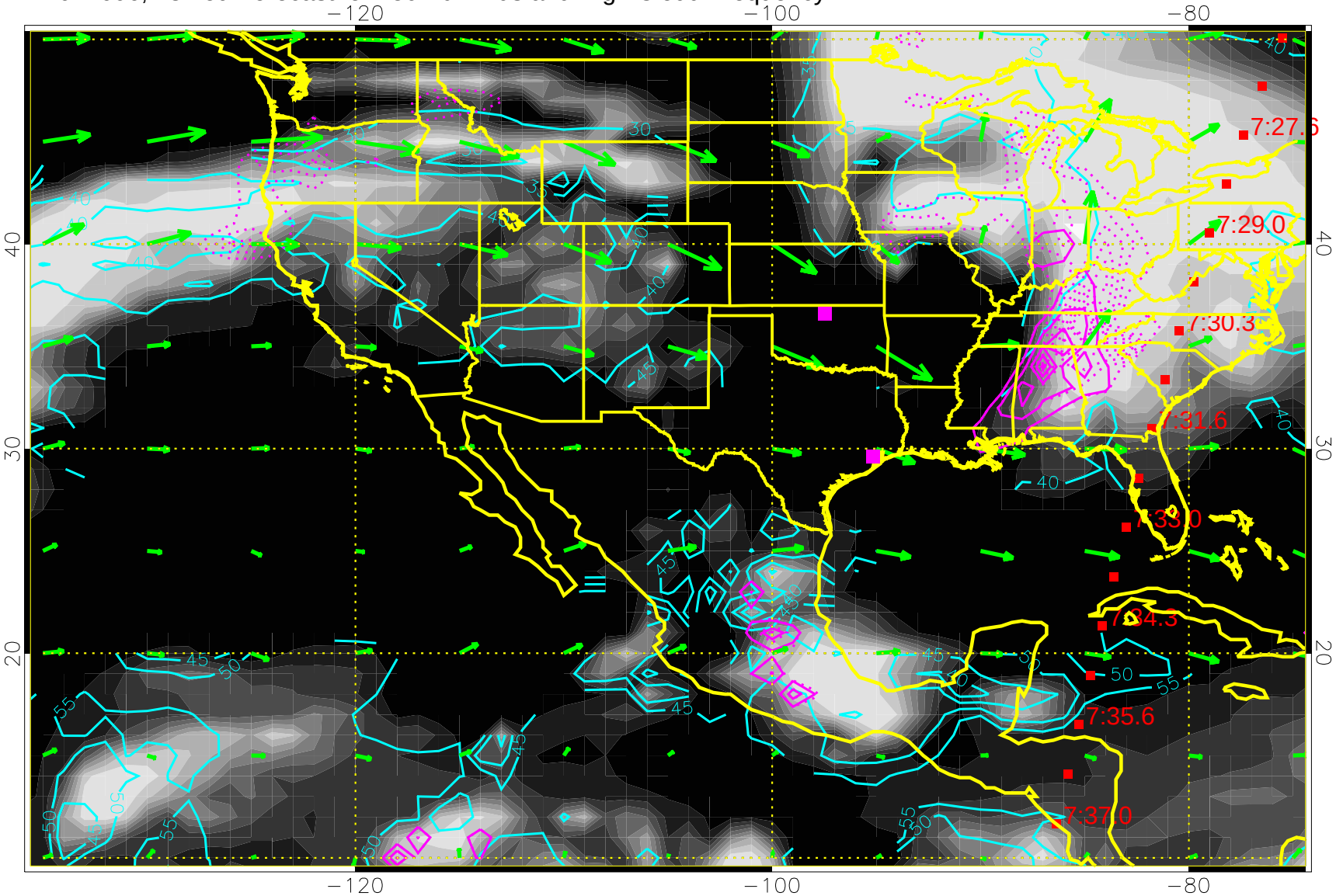


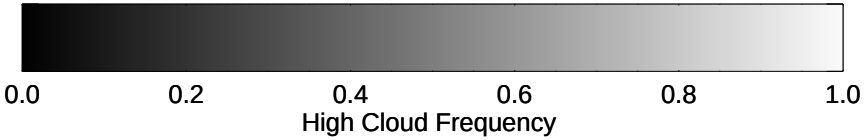


High Cloud Altitude from 25 kft at 5 kft intervals

Precip (tot dotted, conv solid) past 6 hours 4 kg/m2 contours

50 m/s

11041612, 84 hour forecast for 250mb winds and High Cloud Frequency

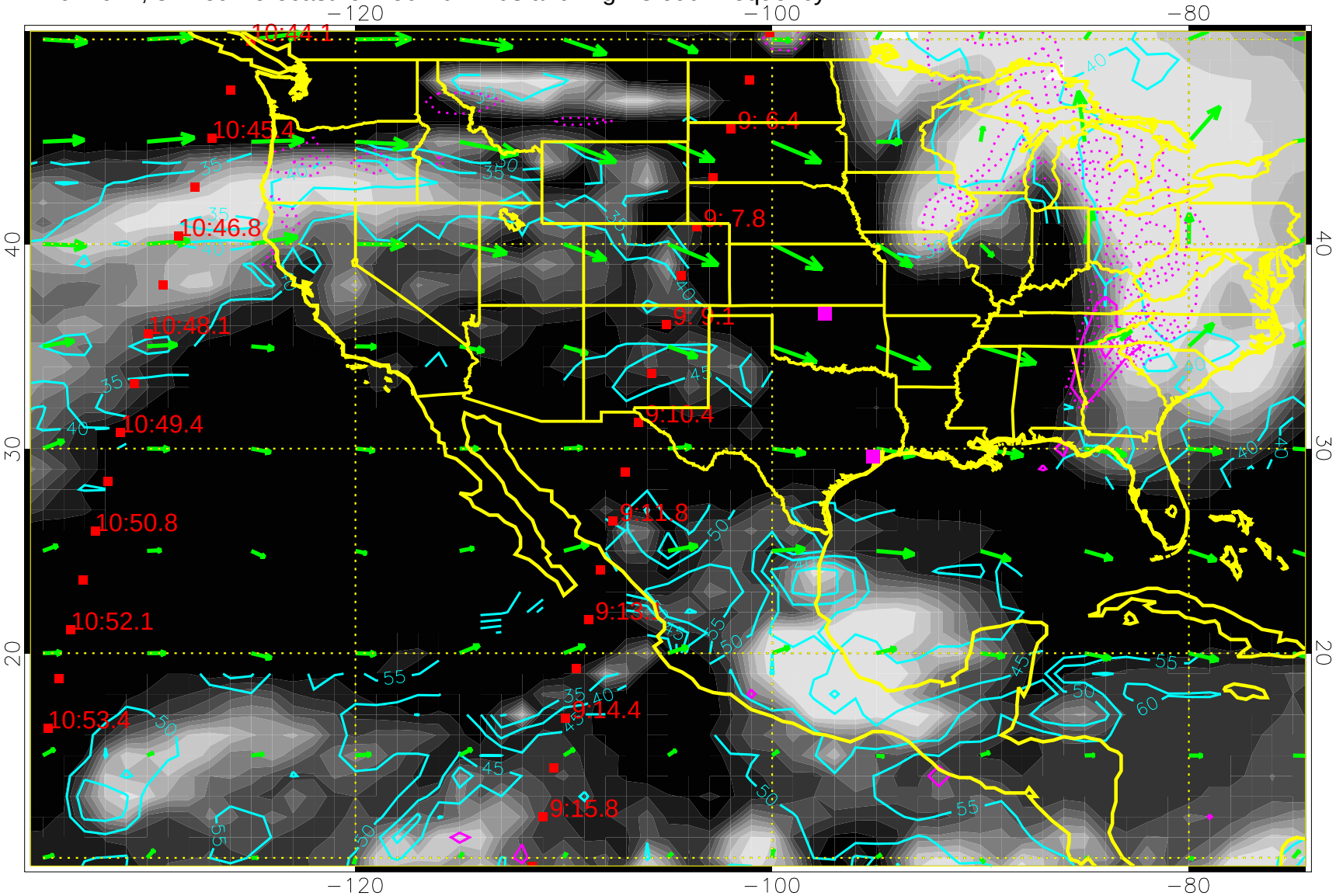


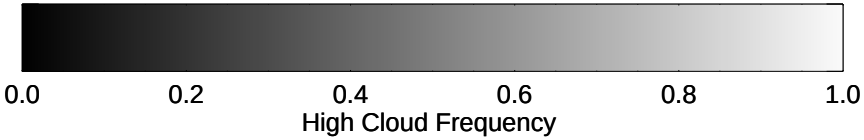


High Cloud Altitude from 25 kft at 5 kft intervals

Precip (tot dotted, conv solid) past 6 hours 4 kg/m2 contours

50 m/s

11041618, 90 hour forecast for 250mb winds and High Cloud Frequency

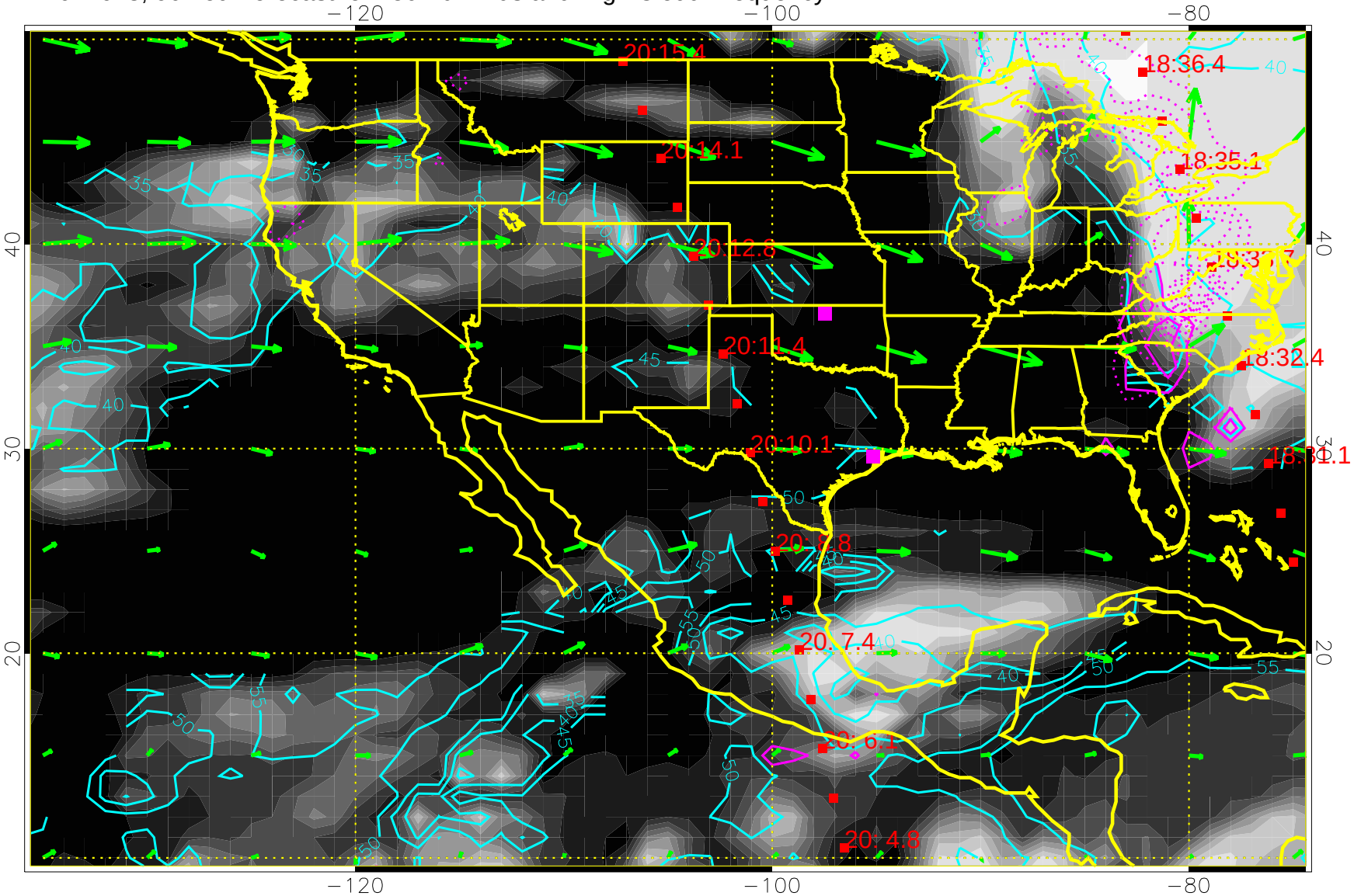


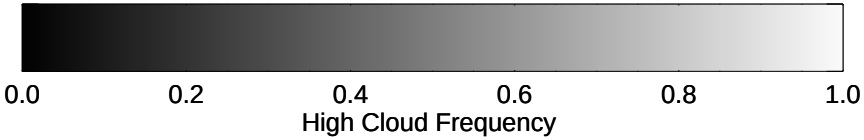


High Cloud Altitude from 25 kft at 5 kft intervals

Precip (tot dotted, conv solid) past 6 hours 4 kg/m2 contours

50 m/s

11041700, 96 hour forecast for 250mb winds and High Cloud Frequency

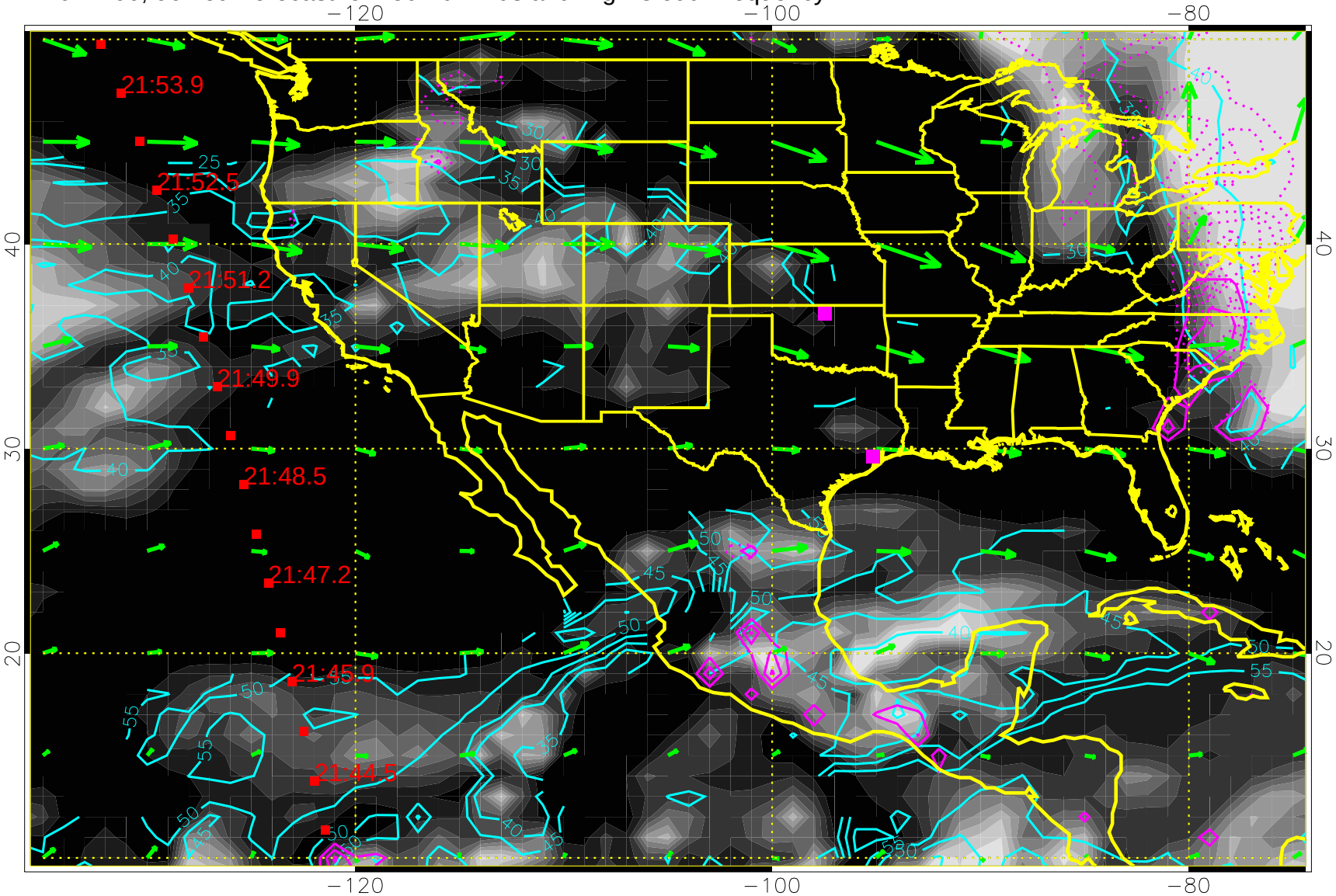


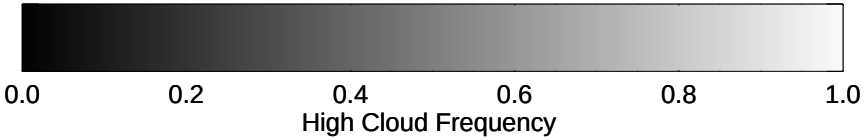


High Cloud Altitude from 25 kft at 5 kft intervals

Precip (tot dotted, conv solid) past 6 hours 4 kg/m2 contours

50 m/s

11041706, 102 hour forecast for 250mb winds and High Cloud Frequency

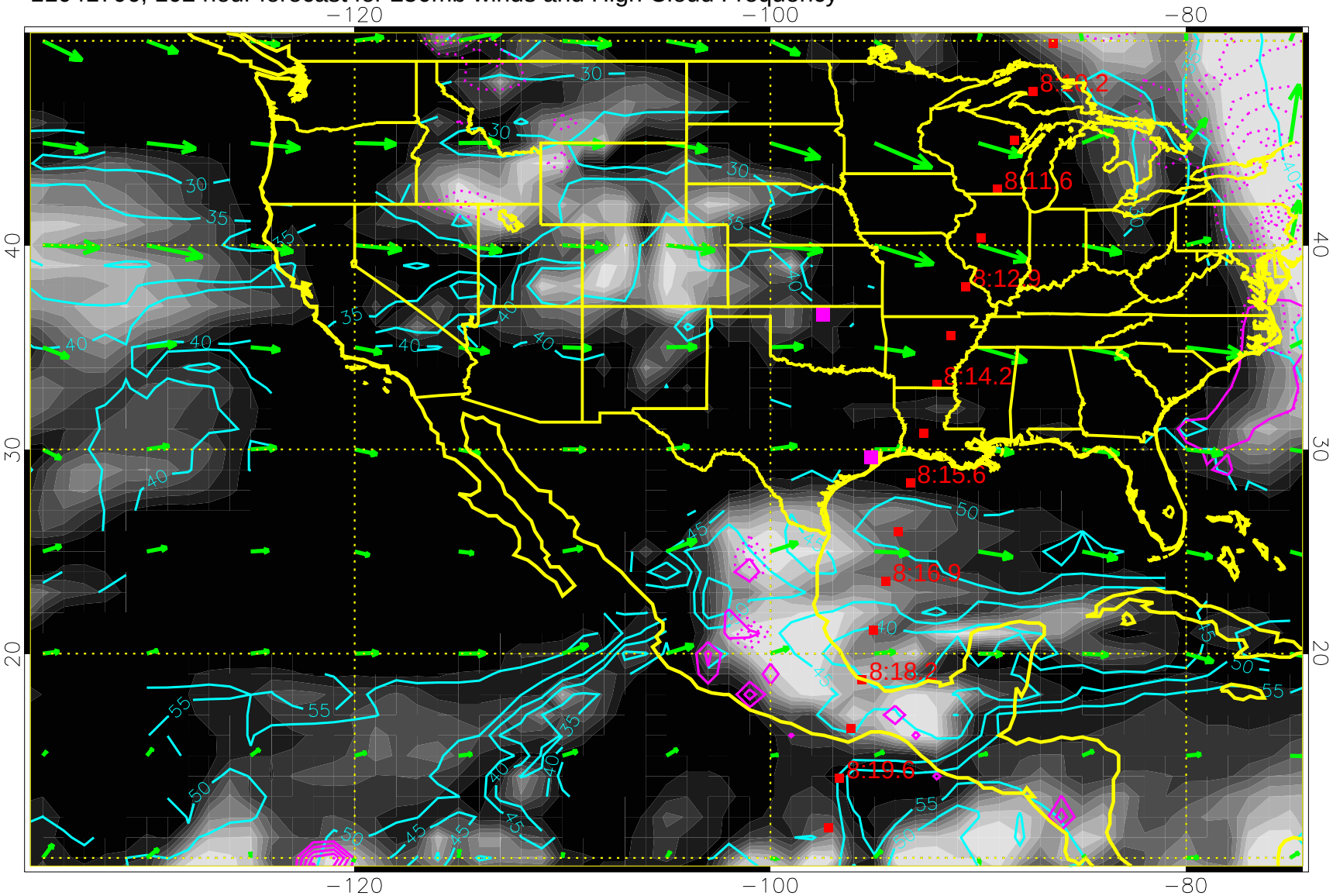


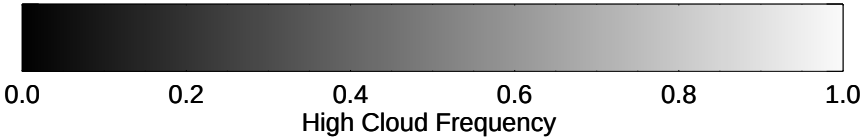


High Cloud Altitude from 25 kft at 5 kft intervals

Precip (tot dotted, conv solid) past 6 hours 4 kg/m2 contours

50 m/s

11041712, 108 hour forecast for 250mb winds and High Cloud Frequency

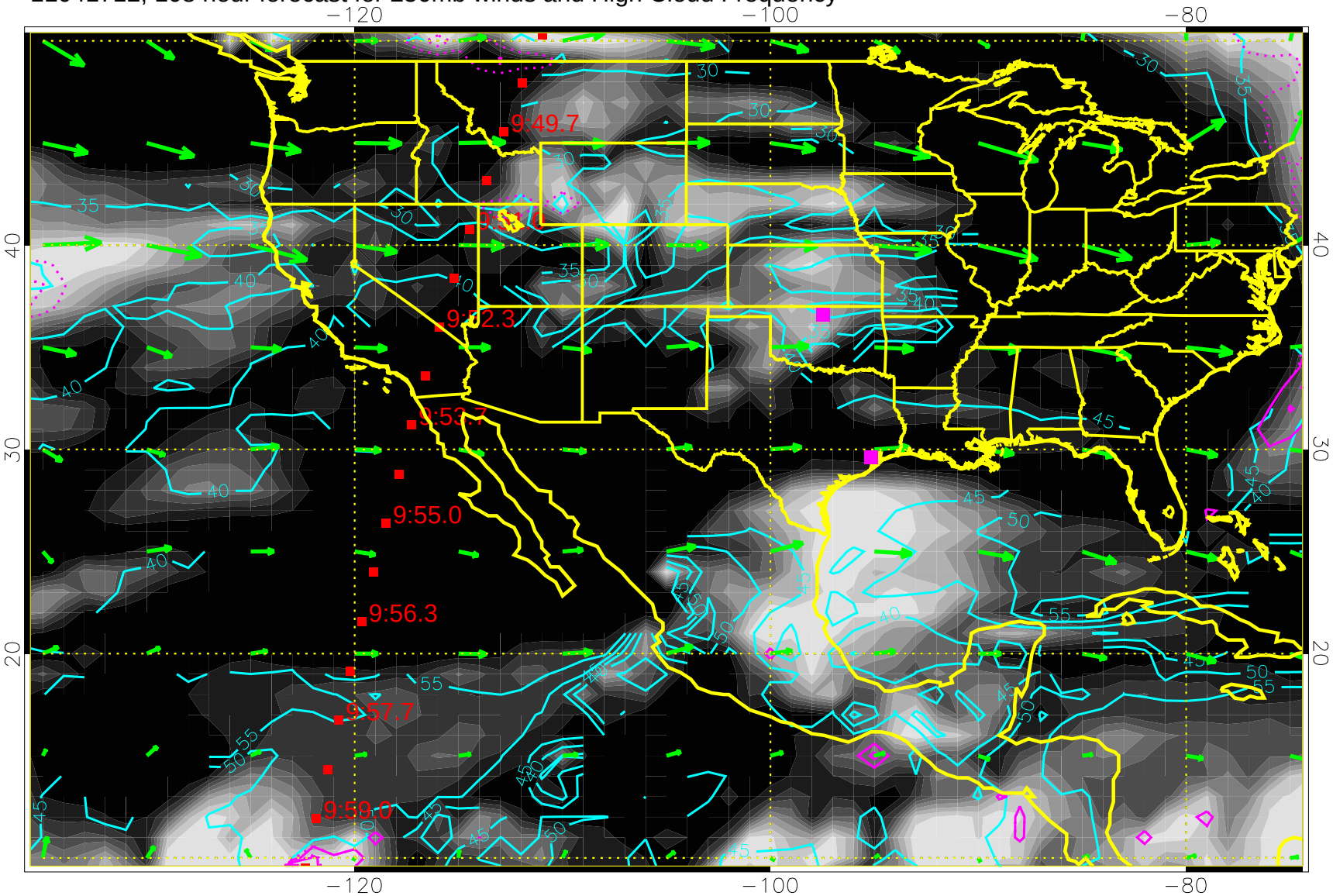


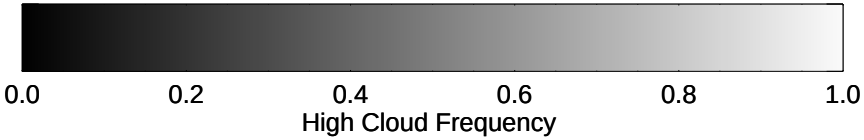


High Cloud Altitude from 25 kft at 5 kft intervals

Precip (tot dotted, conv solid) past 6 hours 4 kg/m2 contours

50 m/s

11041718, 114 hour forecast for 250mb winds and High Cloud Frequency

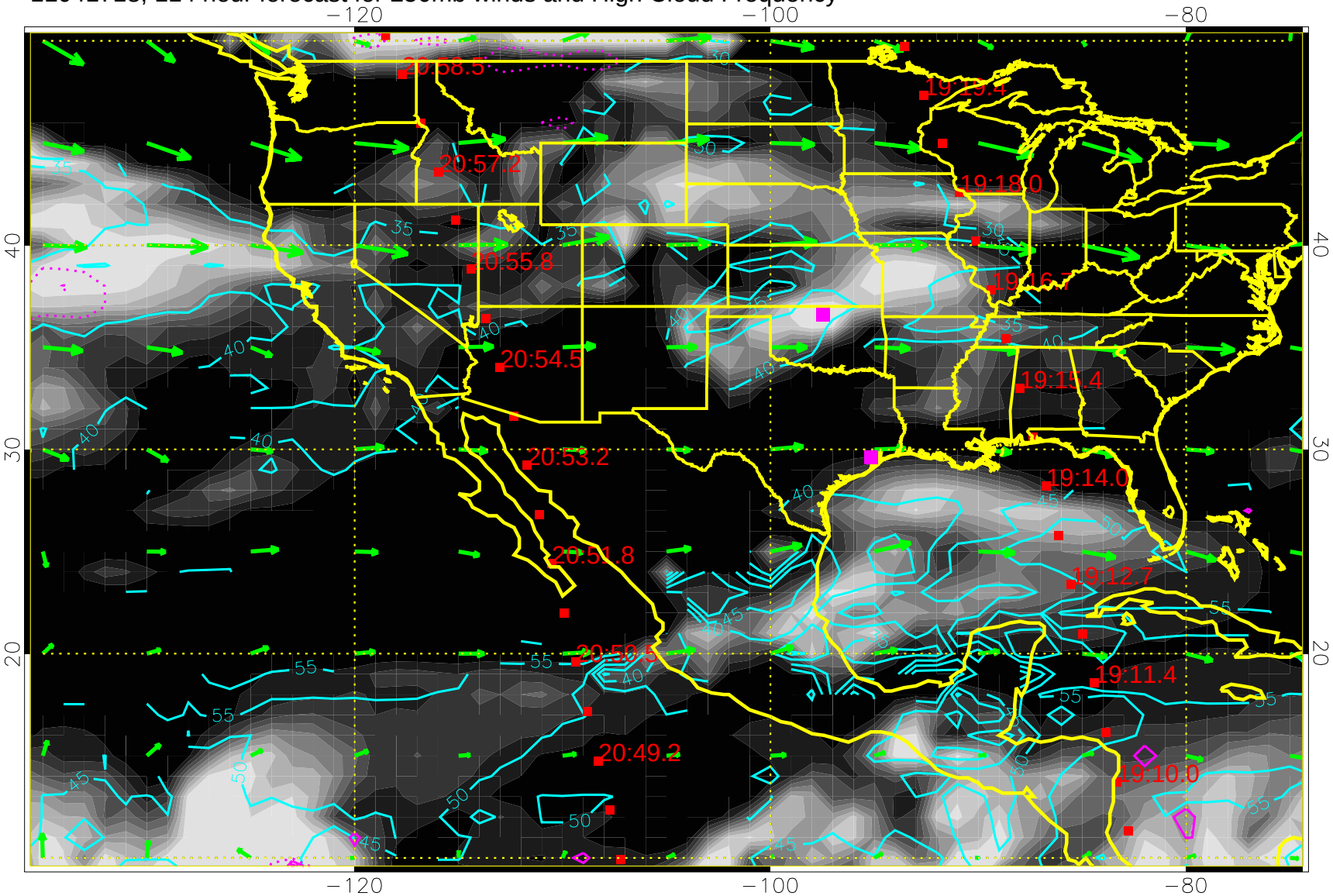


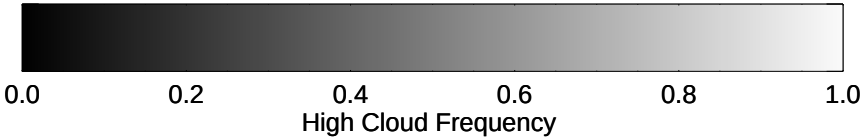


High Cloud Altitude from 25 kft at 5 kft intervals

Precip (tot dotted, conv solid) past 6 hours 4 kg/m2 contours

50 m/s

11041800, 120 hour forecast for 250mb winds and High Cloud Frequency

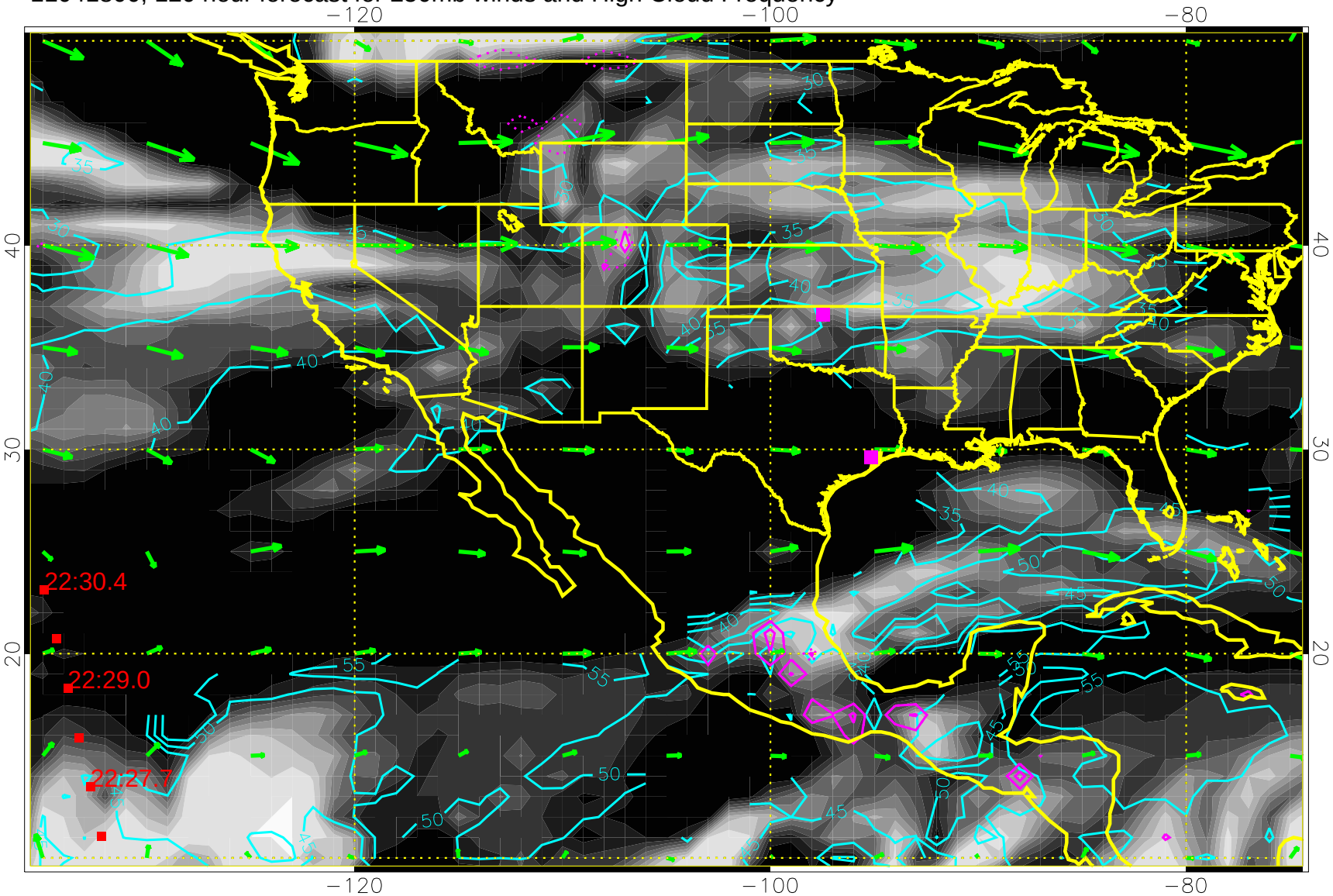


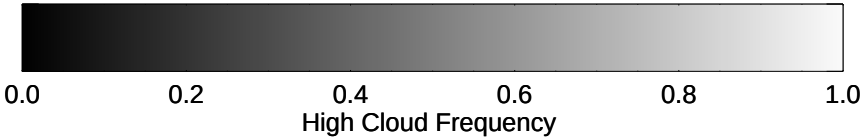


High Cloud Altitude from 25 kft at 5 kft intervals

Precip (tot dotted, conv solid) past 6 hours 4 kg/m2 contours

50 m/s