11041118, 6 hour forecast for 250mb winds and High Cloud Frequency

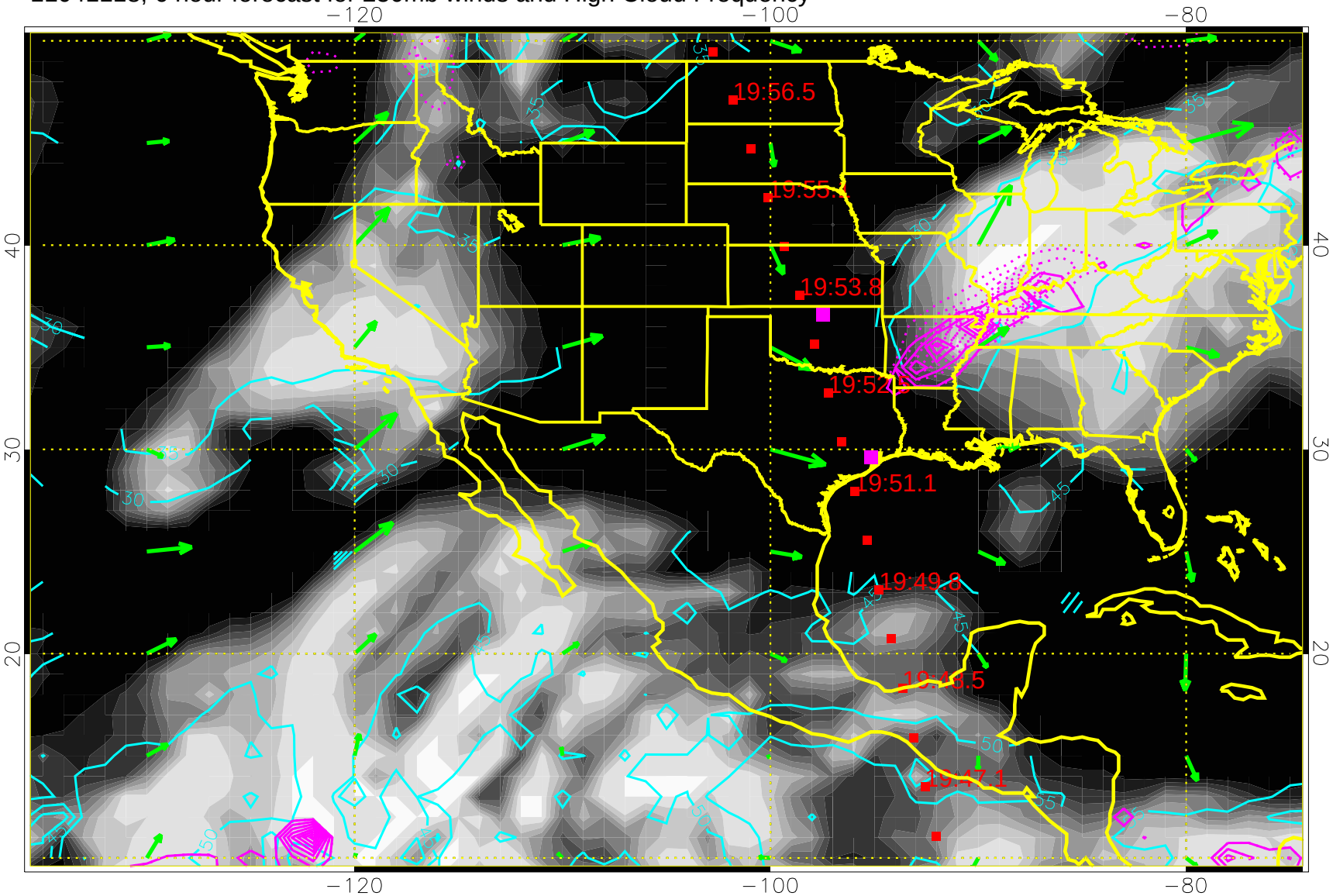

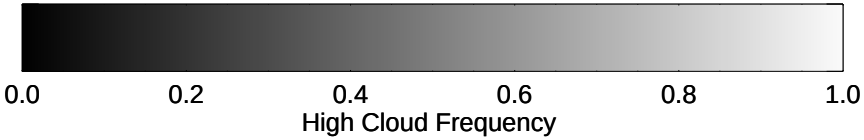

High Cloud Altitude from 25 kft at 5 kft intervals

Precip (tot dotted, conv solid) past 6 hours 4 kg/m2 contours

50 m/s

11041200, 12 hour forecast for 250mb winds and High Cloud Frequency

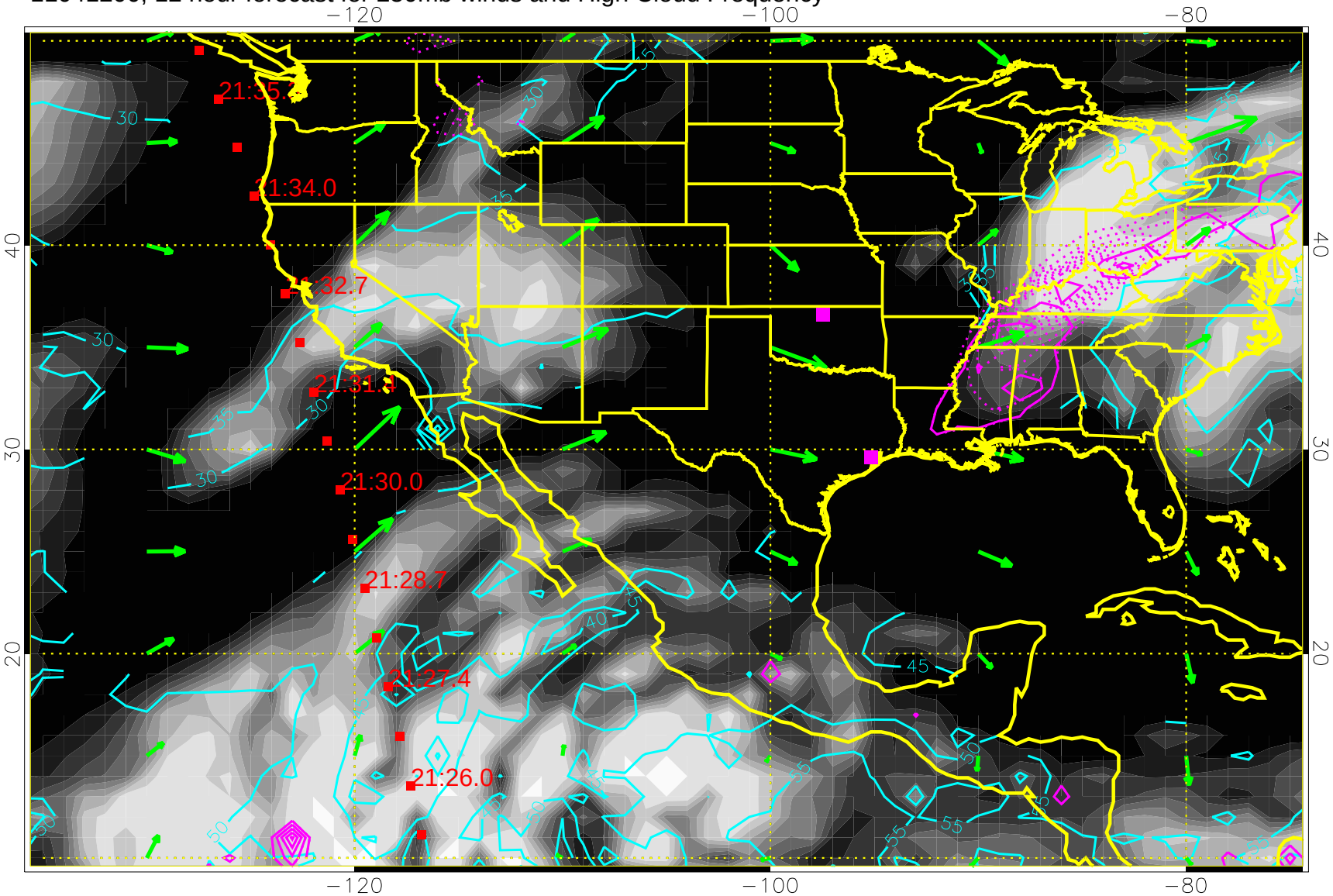

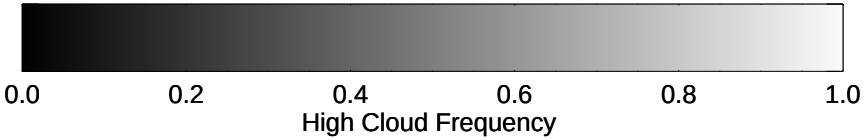

High Cloud Altitude from 25 kft at 5 kft intervals

Precip (tot dotted, conv solid) past 6 hours 4 kg/m2 contours

50 m/s

11041206, 18 hour forecast for 250mb winds and High Cloud Frequency

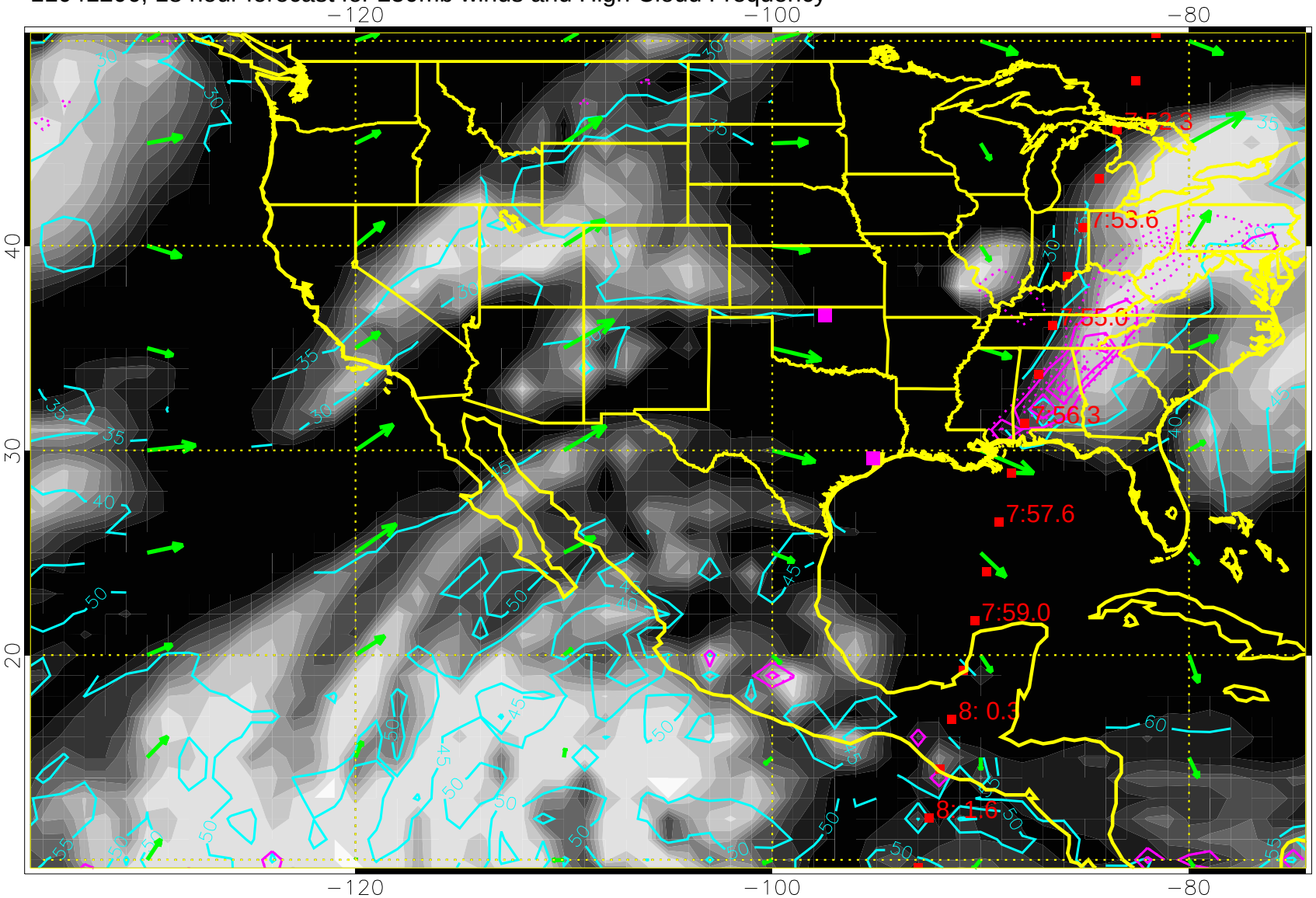

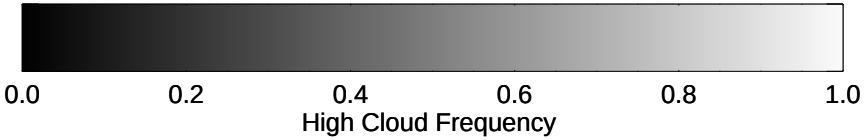

High Cloud Altitude from 25 kft at 5 kft intervals

Precip (tot dotted, conv solid) past 6 hours 4 kg/m2 contours

50 m/s

11041212, 24 hour forecast for 250mb winds and High Cloud Frequency

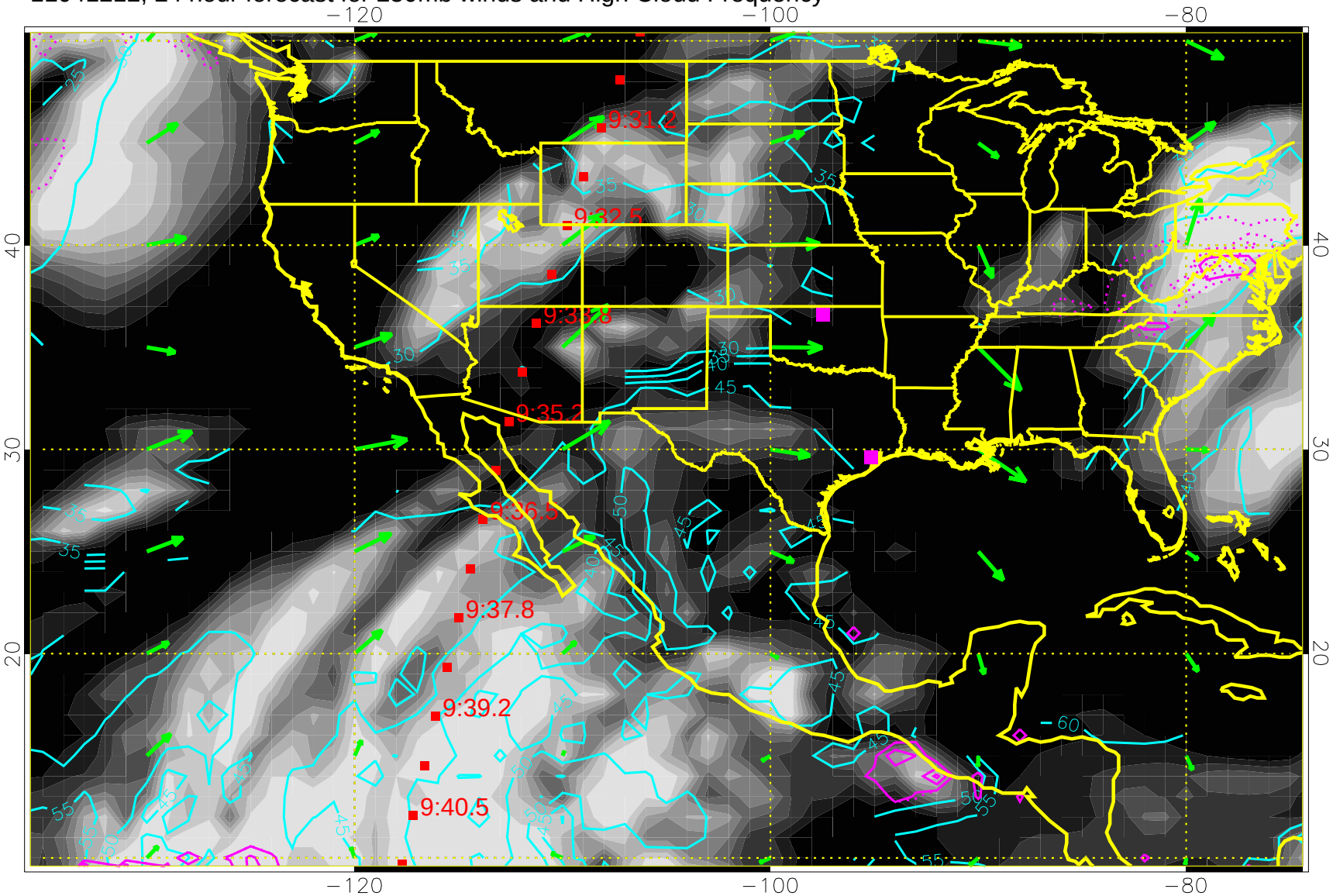

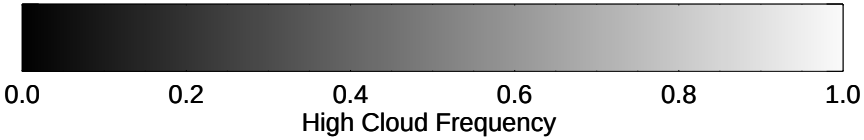

High Cloud Altitude from 25 kft at 5 kft intervals

Precip (tot dotted, conv solid) past 6 hours 4 kg/m2 contours

50 m/s

11041218, 30 hour forecast for 250mb winds and High Cloud Frequency

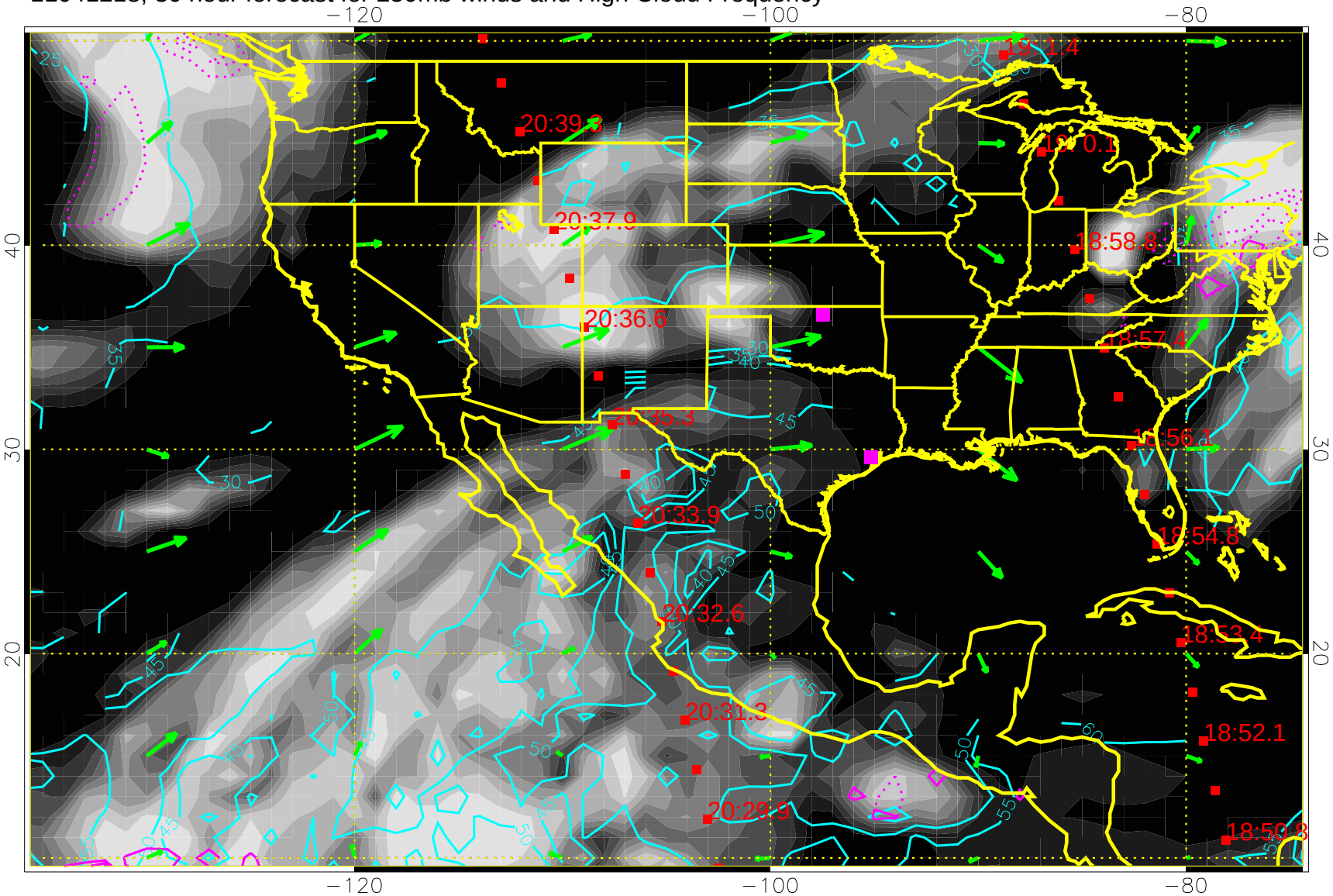

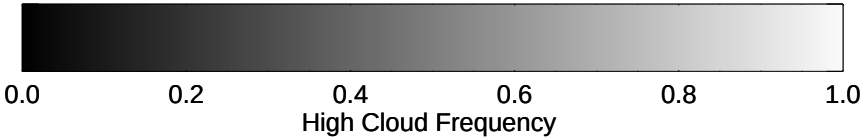

High Cloud Altitude from 25 kft at 5 kft intervals

Precip (tot dotted, conv solid) past 6 hours 4 kg/m2 contours

50 m/s

11041300, 36 hour forecast for 250mb winds and High Cloud Frequency

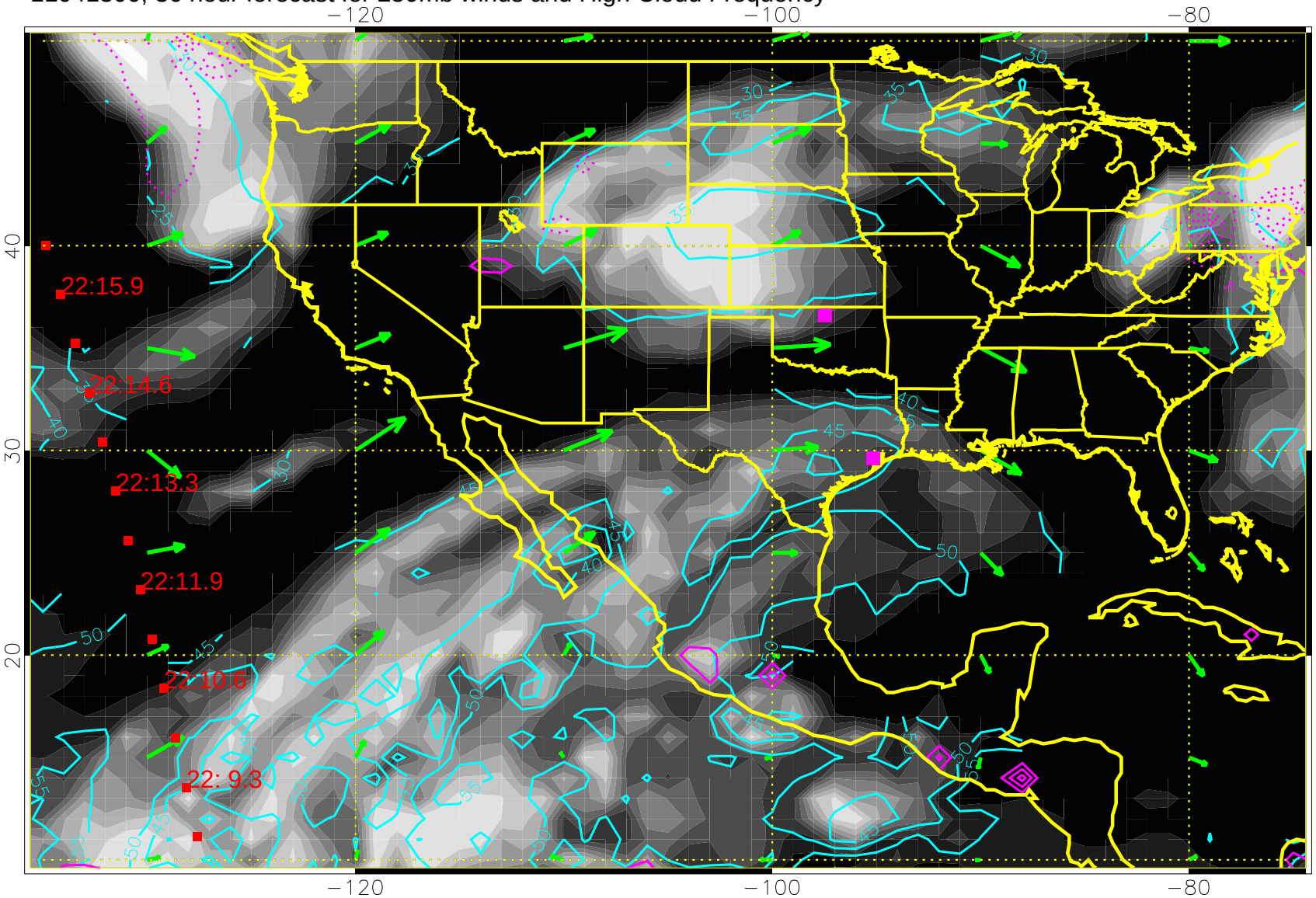

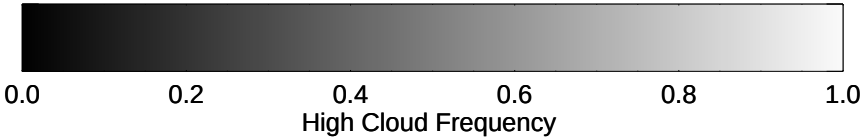

High Cloud Altitude from 25 kft at 5 kft intervals

Precip (tot dotted, conv solid) past 6 hours 4 kg/m2 contours

50 m/s

11041306, 42 hour forecast for 250mb winds and High Cloud Frequency

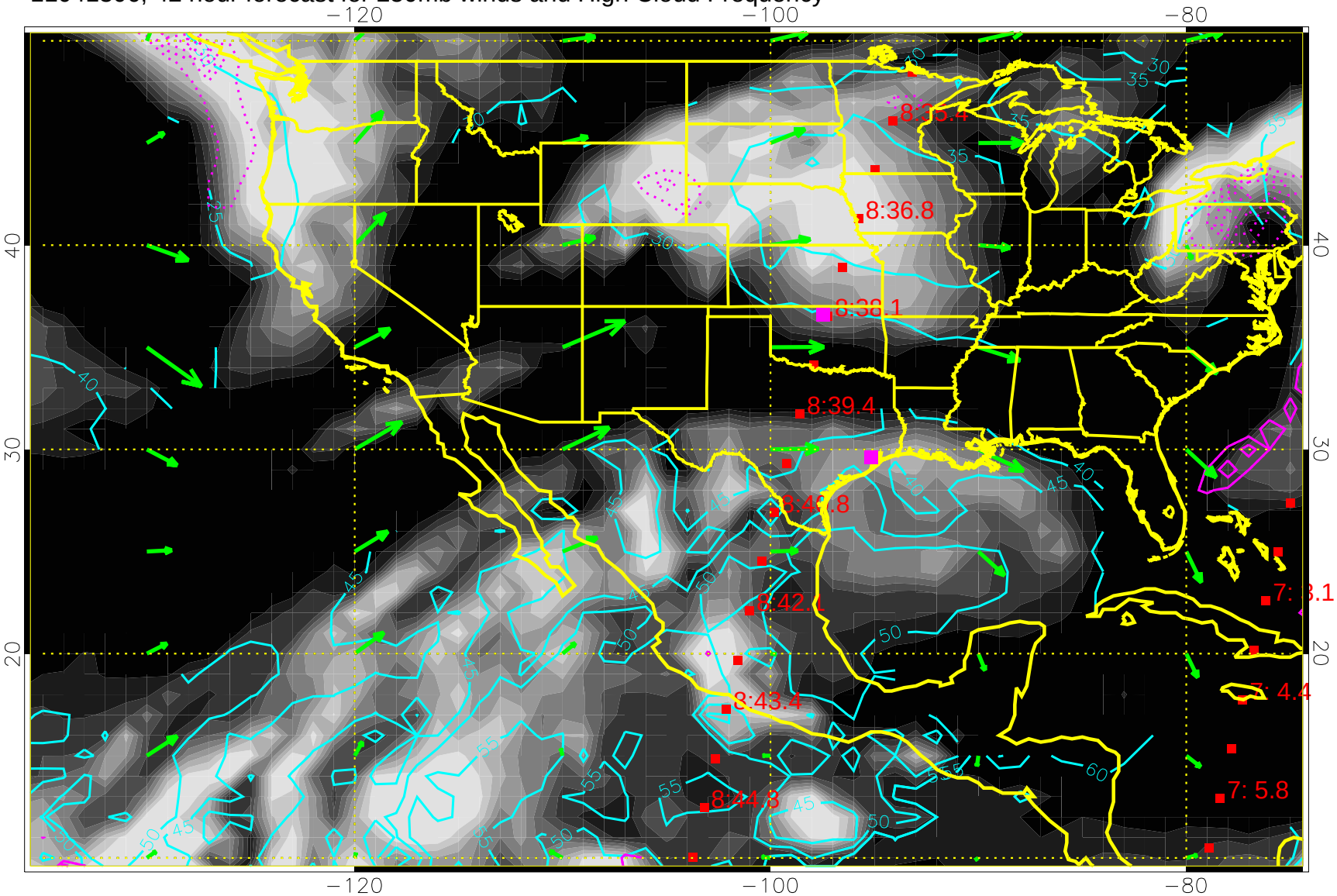

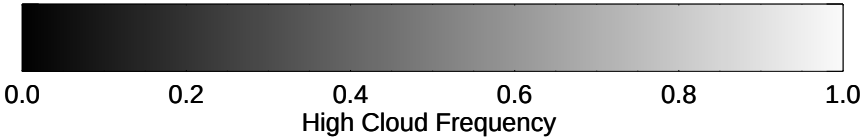

High Cloud Altitude from 25 kft at 5 kft intervals

Precip (tot dotted, conv solid) past 6 hours 4 kg/m2 contours

50 m/s

11041312, 48 hour forecast for 250mb winds and High Cloud Frequency

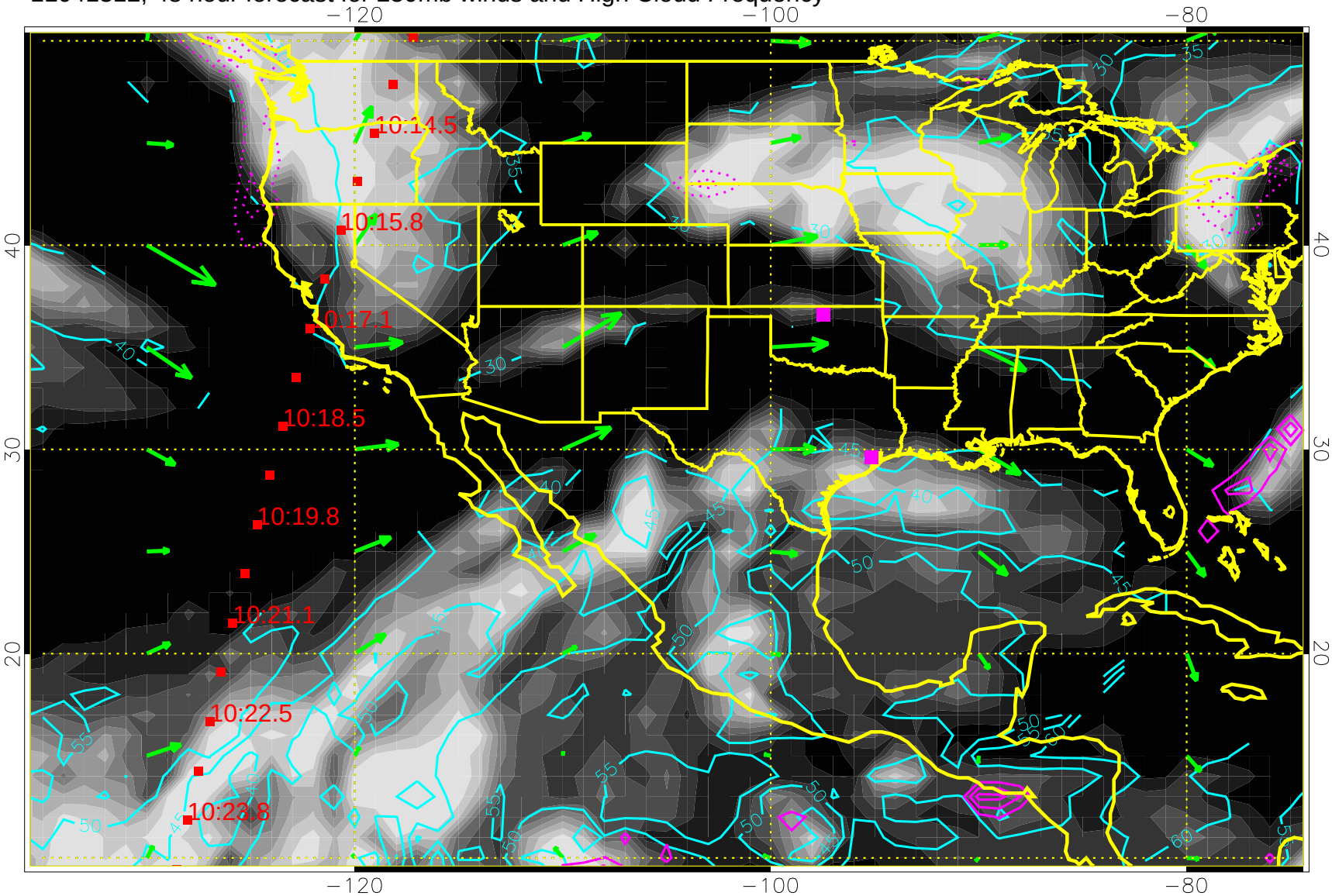

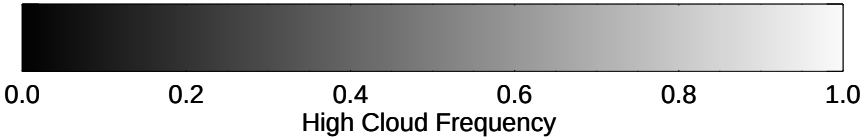

High Cloud Altitude from 25 kft at 5 kft intervals

Precip (tot dotted, conv solid) past 6 hours 4 kg/m2 contours

50 m/s

11041318, 54 hour forecast for 250mb winds and High Cloud Frequency

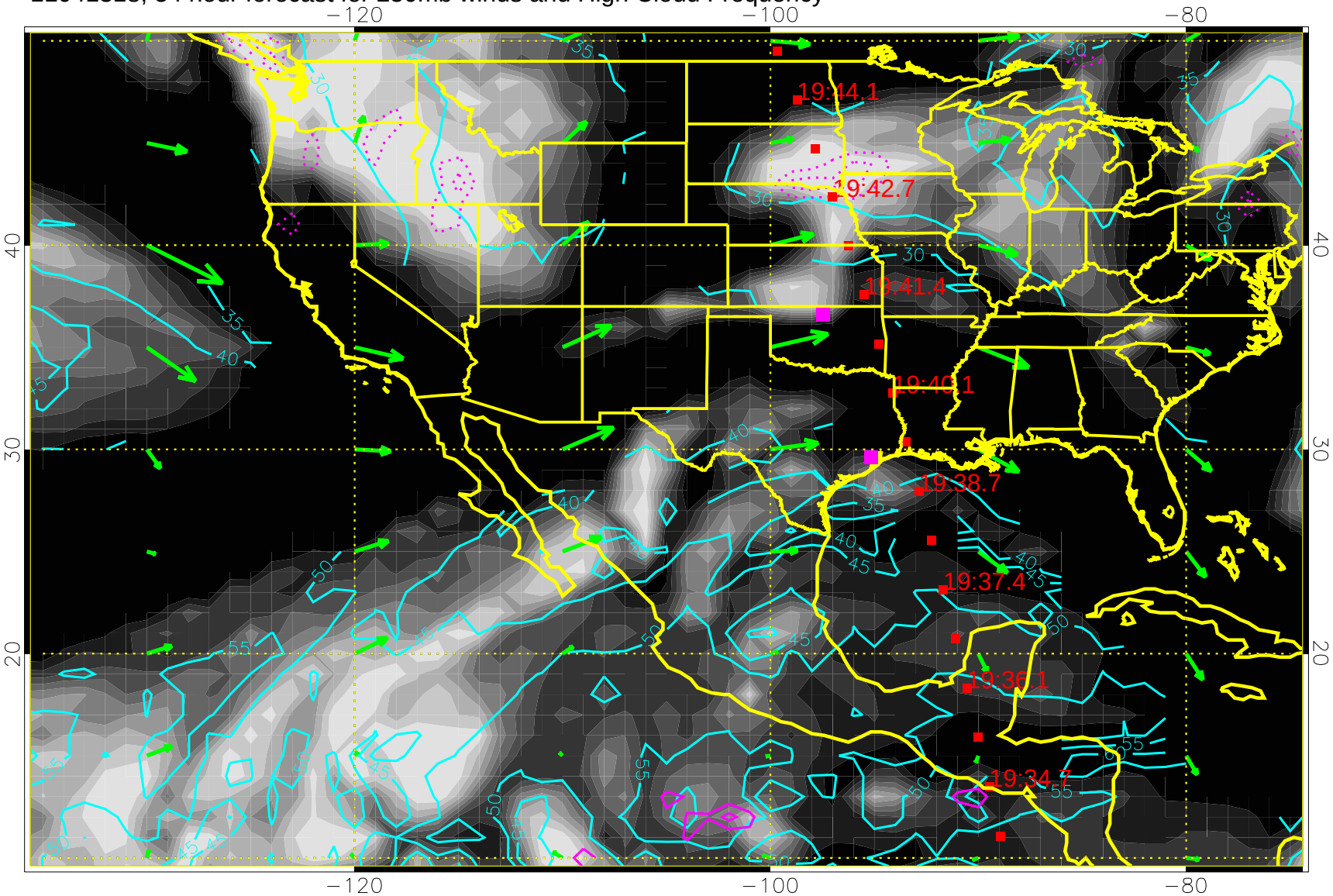

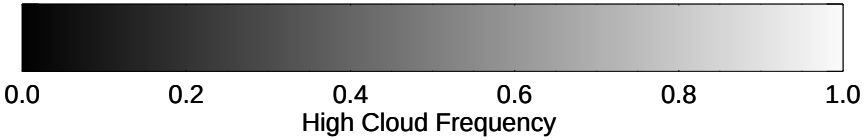

High Cloud Altitude from 25 kft at 5 kft intervals

Precip (tot dotted, conv solid) past 6 hours 4 kg/m2 contours

50 m/s

11041400, 60 hour forecast for 250mb winds and High Cloud Frequency

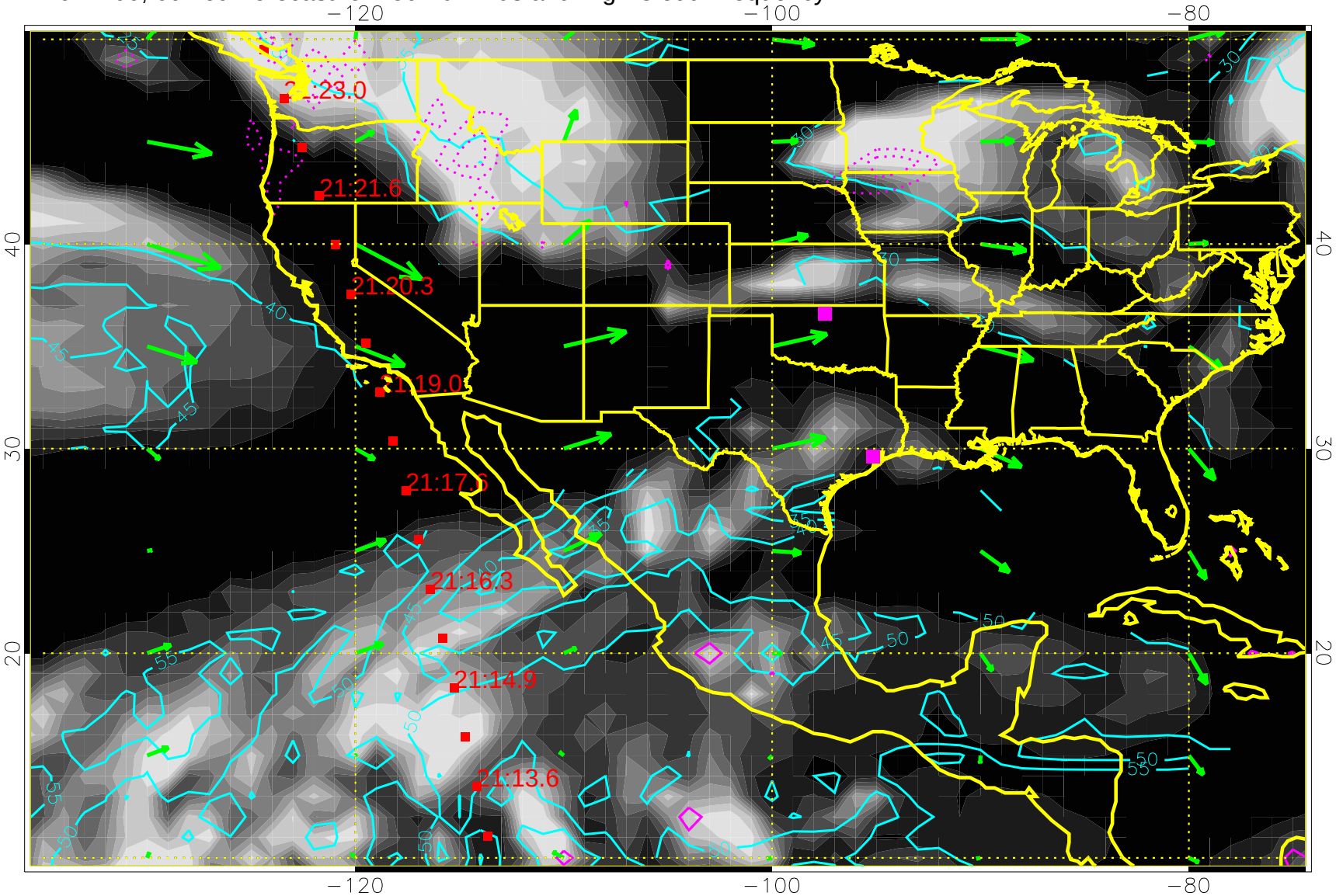

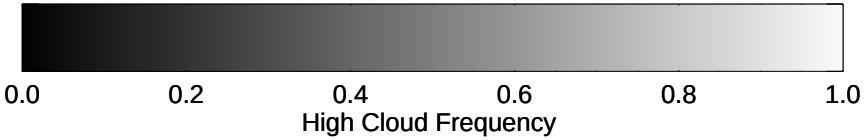

High Cloud Altitude from 25 kft at 5 kft intervals

Precip (tot dotted, conv solid) past 6 hours 4 kg/m2 contours

50 m/s

11041406, 66 hour forecast for 250mb winds and High Cloud Frequency

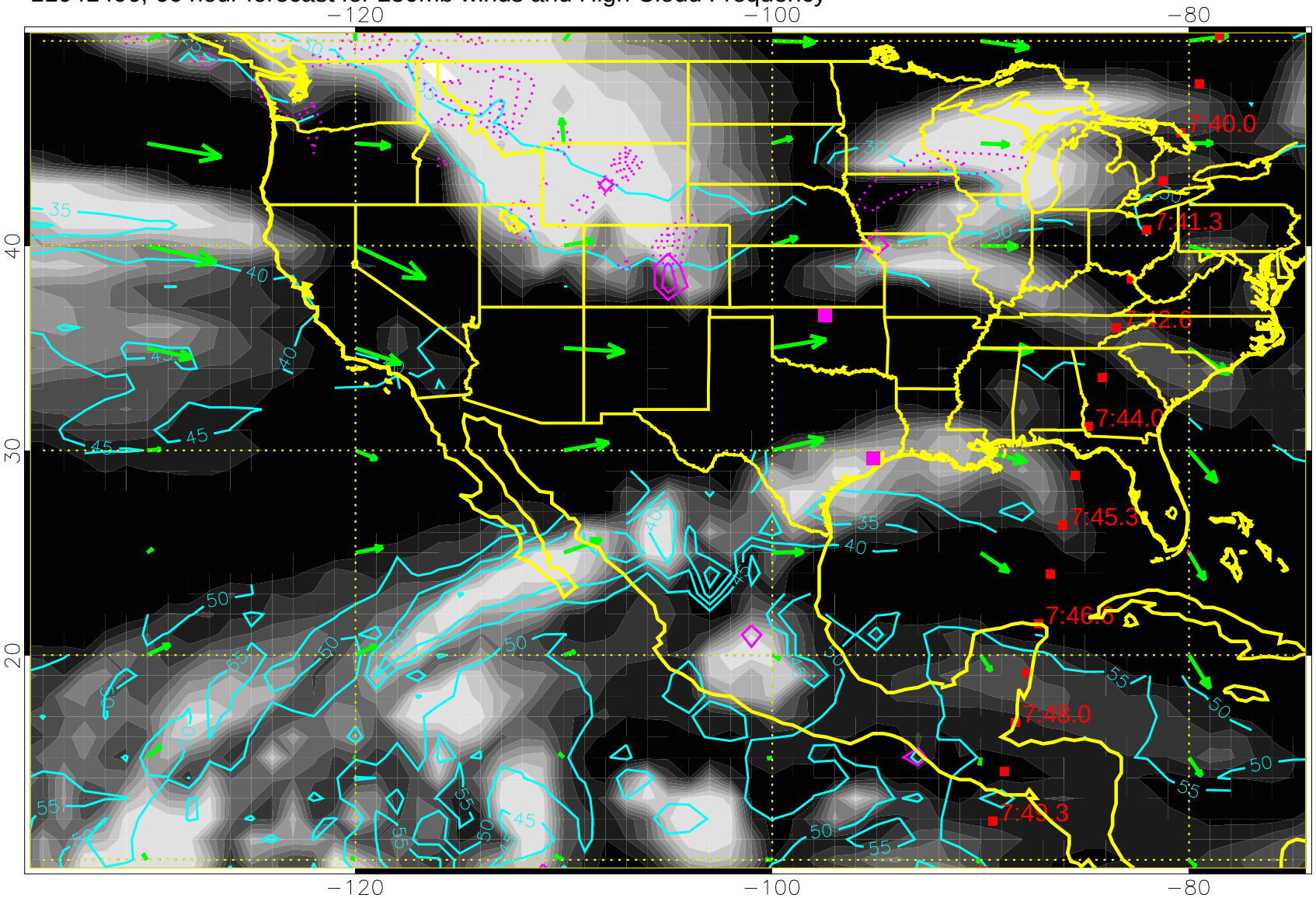

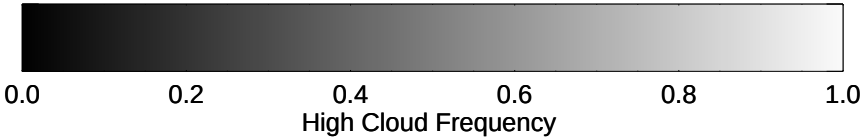

High Cloud Altitude from 25 kft at 5 kft intervals

Precip (tot dotted, conv solid) past 6 hours 4 kg/m2 contours

50 m/s

11041412, 72 hour forecast for 250mb winds and High Cloud Frequency

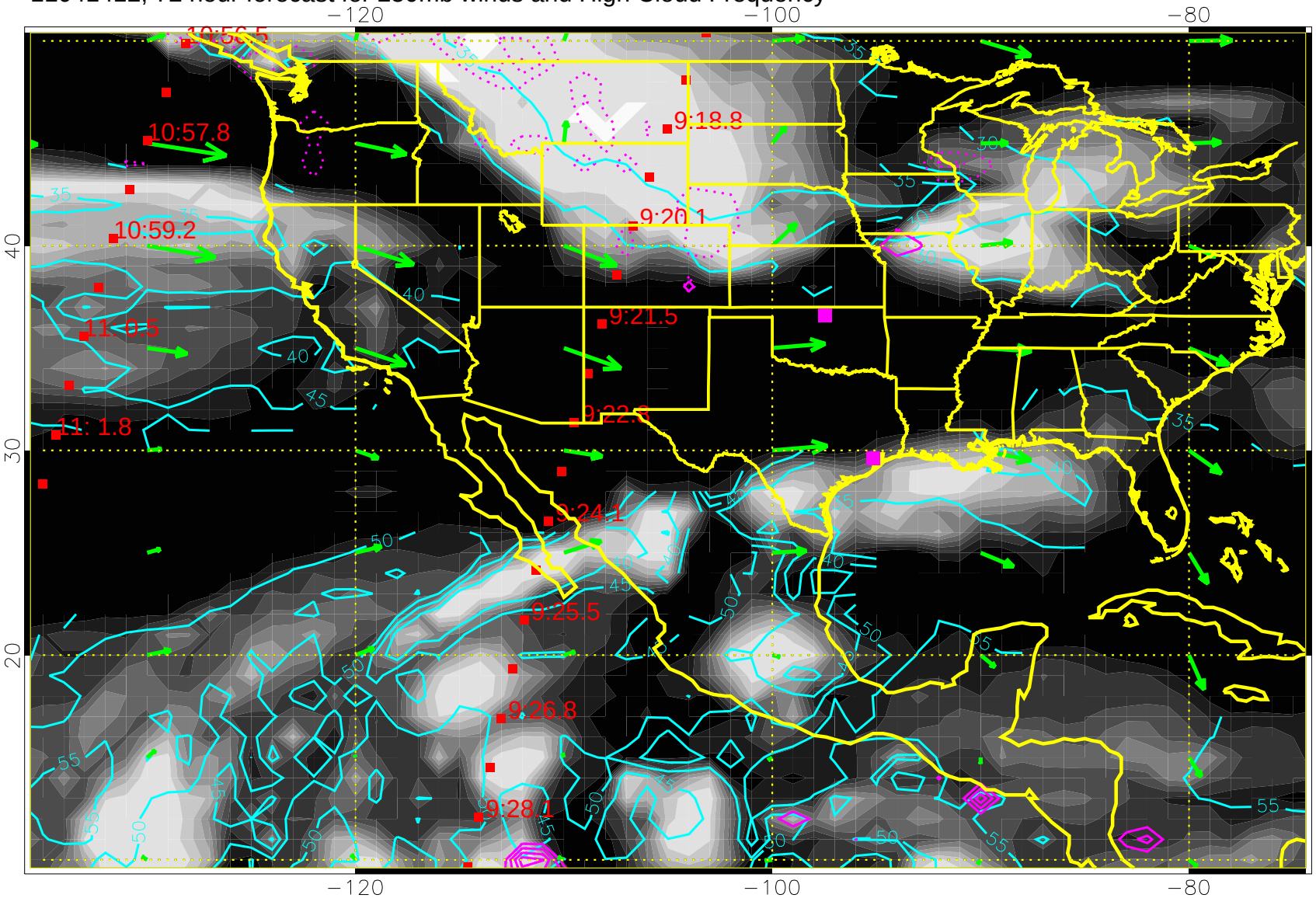

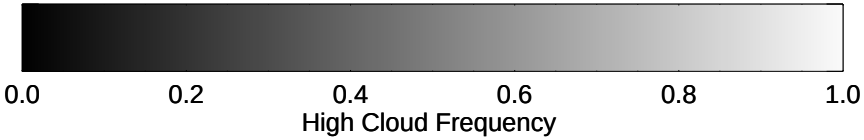

High Cloud Altitude from 25 kft at 5 kft intervals

Precip (tot dotted, conv solid) past 6 hours 4 kg/m2 contours

50 m/s

11041418, 78 hour forecast for 250mb winds and High Cloud Frequency

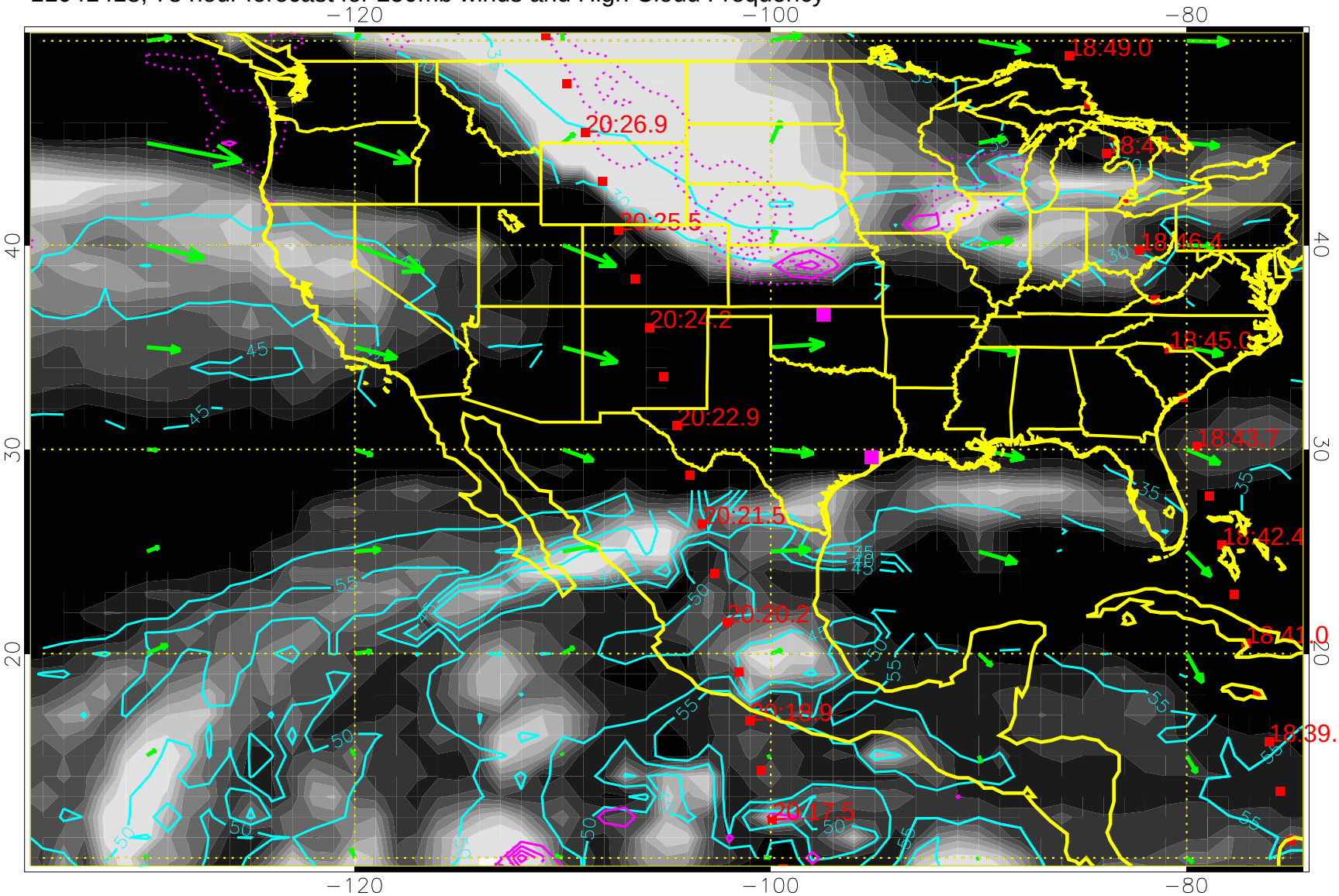

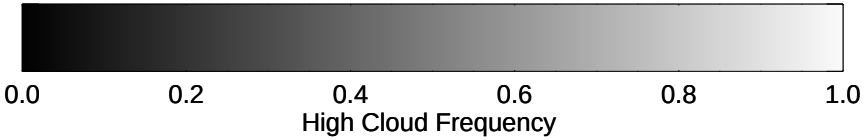

High Cloud Altitude from 25 kft at 5 kft intervals

Precip (tot dotted, conv solid) past 6 hours 4 kg/m2 contours

50 m/s

11041500, 84 hour forecast for 250mb winds and High Cloud Frequency

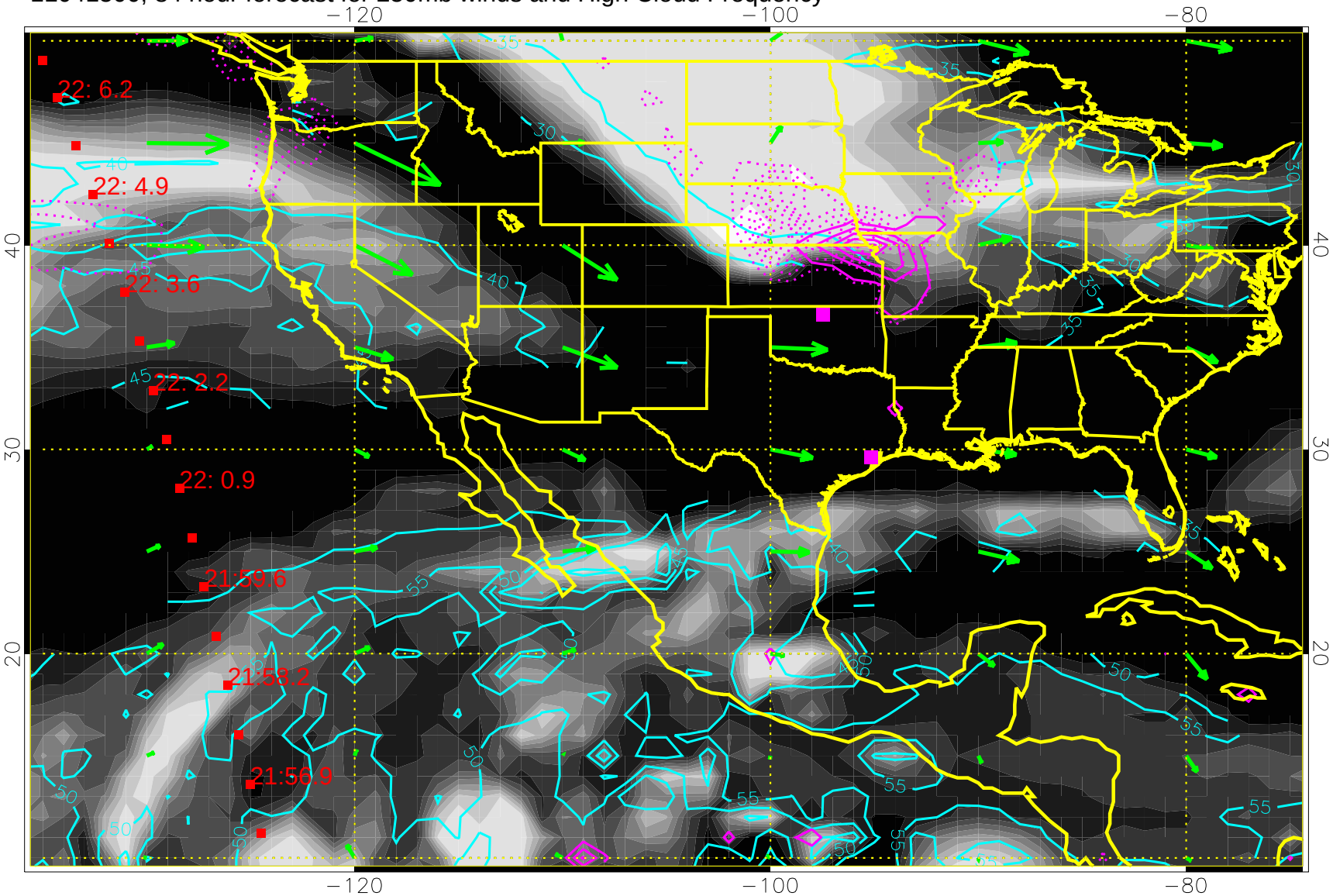

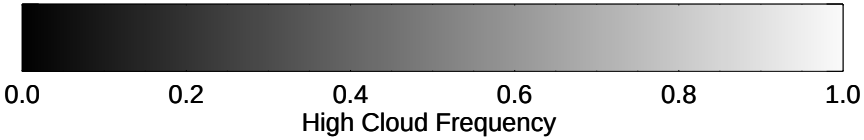

High Cloud Altitude from 25 kft at 5 kft intervals

Precip (tot dotted, conv solid) past 6 hours 4 kg/m2 contours

50 m/s

11041506, 90 hour forecast for 250mb winds and High Cloud Frequency

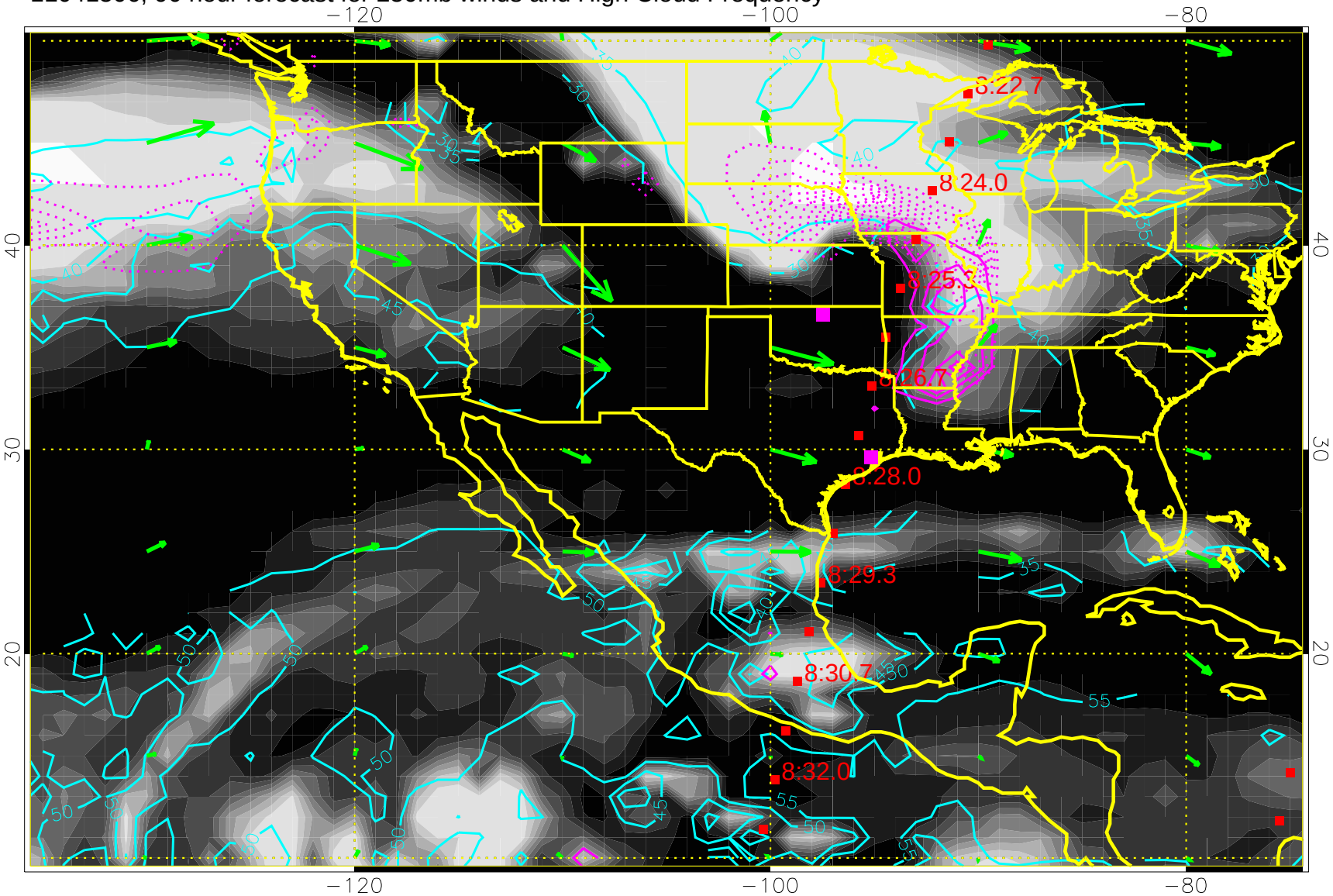

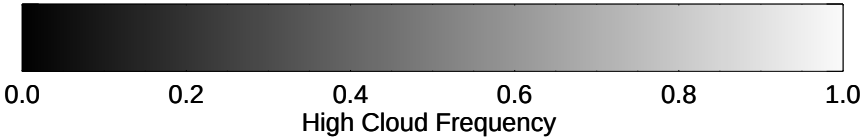

High Cloud Altitude from 25 kft at 5 kft intervals

Precip (tot dotted, conv solid) past 6 hours 4 kg/m2 contours

50 m/s

11041512, 96 hour forecast for 250mb winds and High Cloud Frequency

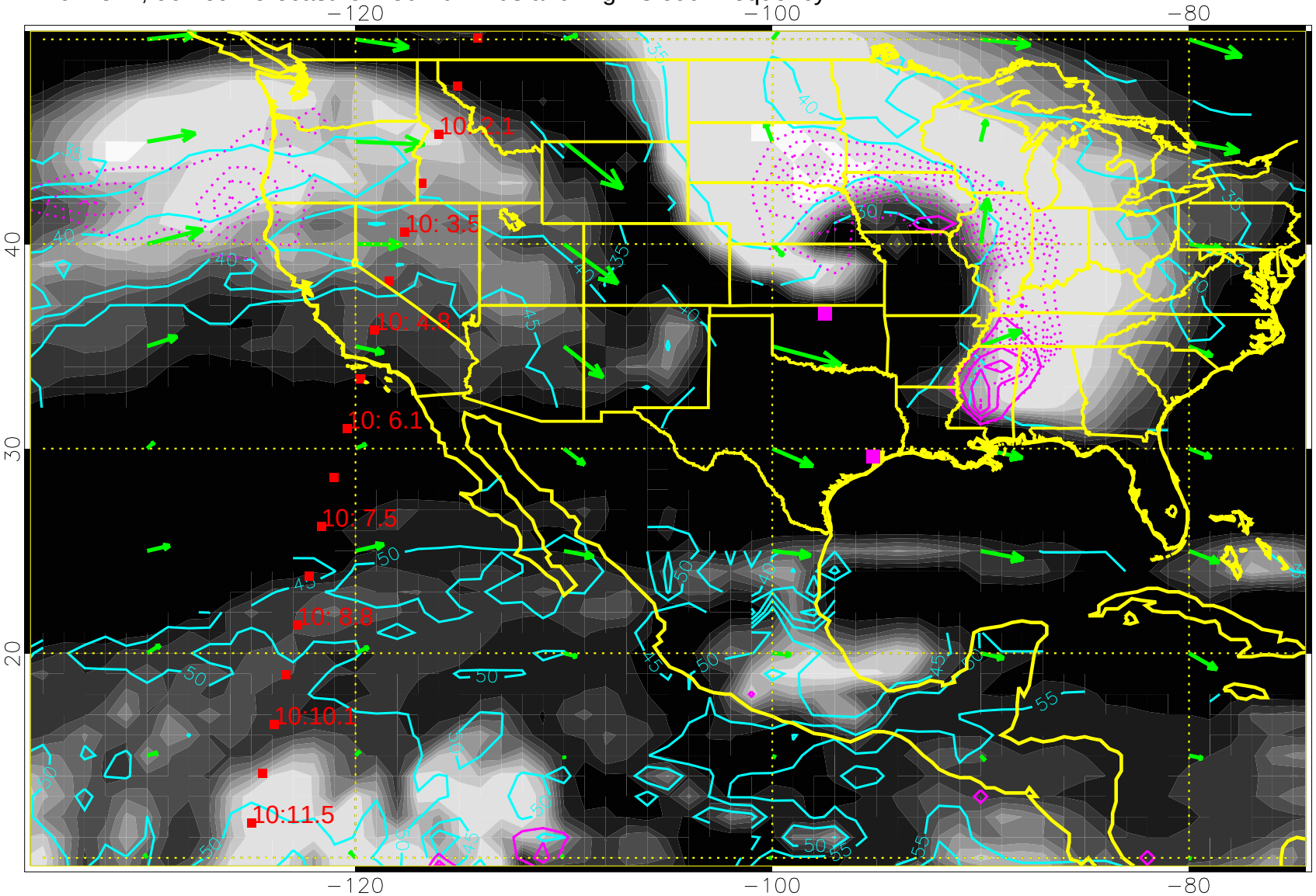

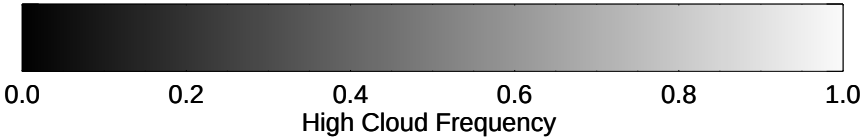

High Cloud Altitude from 25 kft at 5 kft intervals

Precip (tot dotted, conv solid) past 6 hours 4 kg/m2 contours

50 m/s

11041518, 102 hour forecast for 250mb winds and High Cloud Frequency

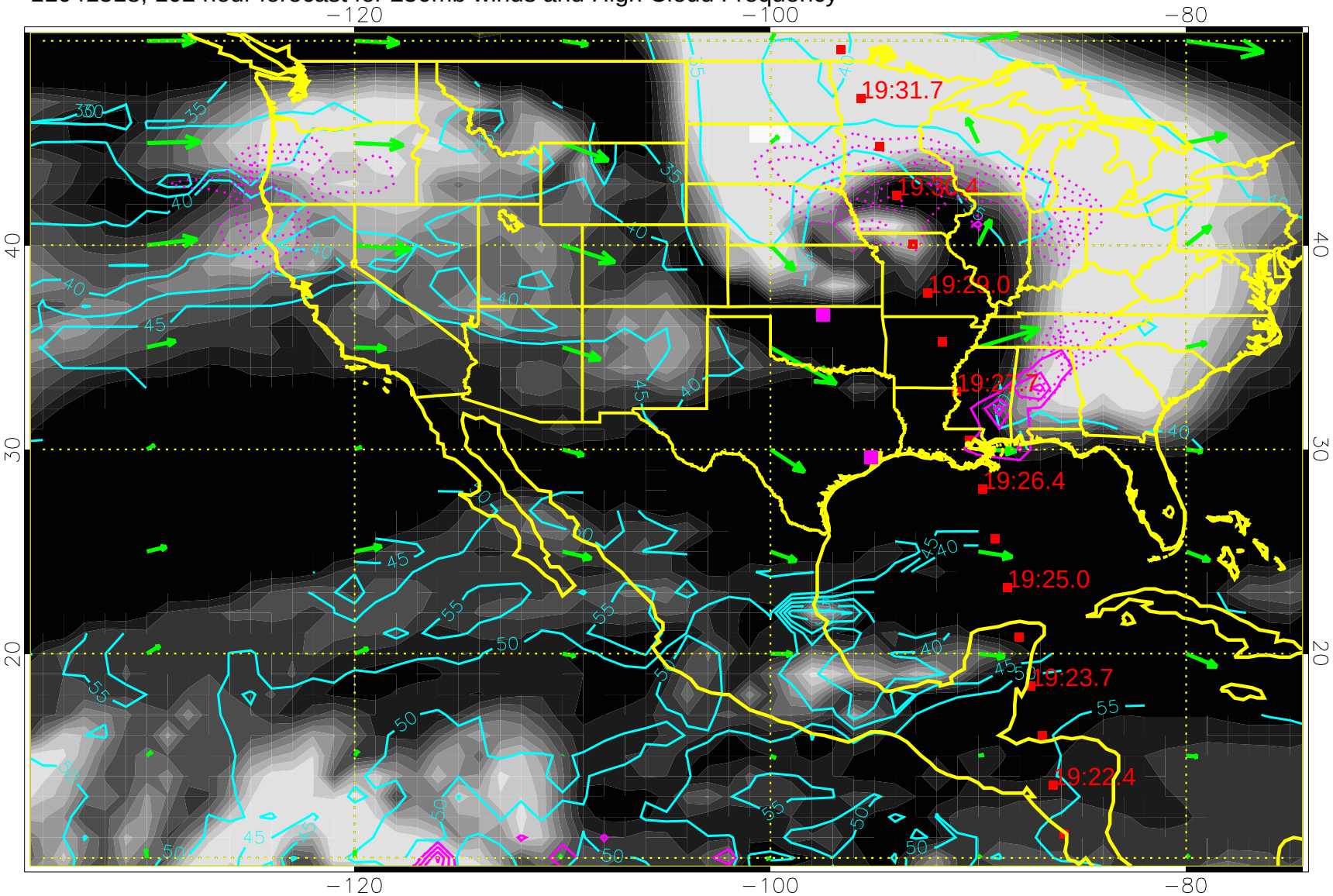

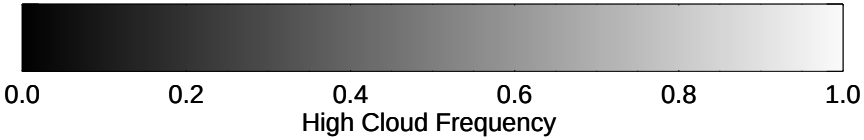

High Cloud Altitude from 25 kft at 5 kft intervals

Precip (tot dotted, conv solid) past 6 hours 4 kg/m2 contours

50 m/s

11041600, 108 hour forecast for 250mb winds and High Cloud Frequency

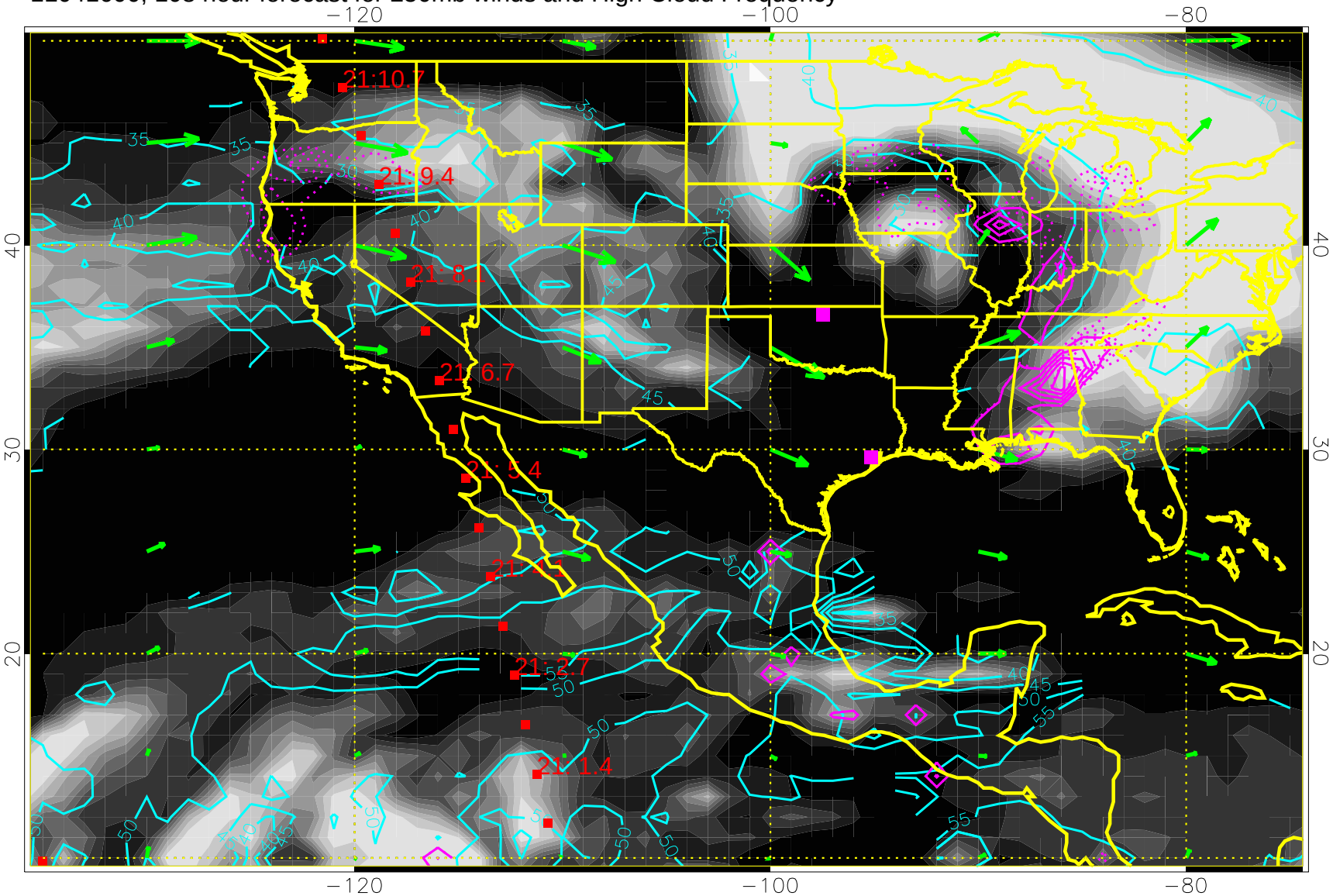

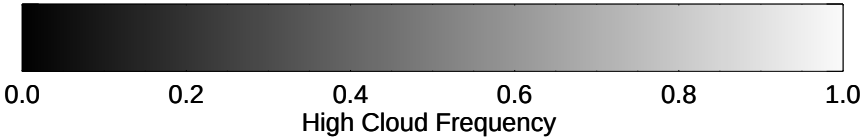

High Cloud Altitude from 25 kft at 5 kft intervals

Precip (tot dotted, conv solid) past 6 hours 4 kg/m2 contours

50 m/s

11041606, 114 hour forecast for 250mb winds and High Cloud Frequency

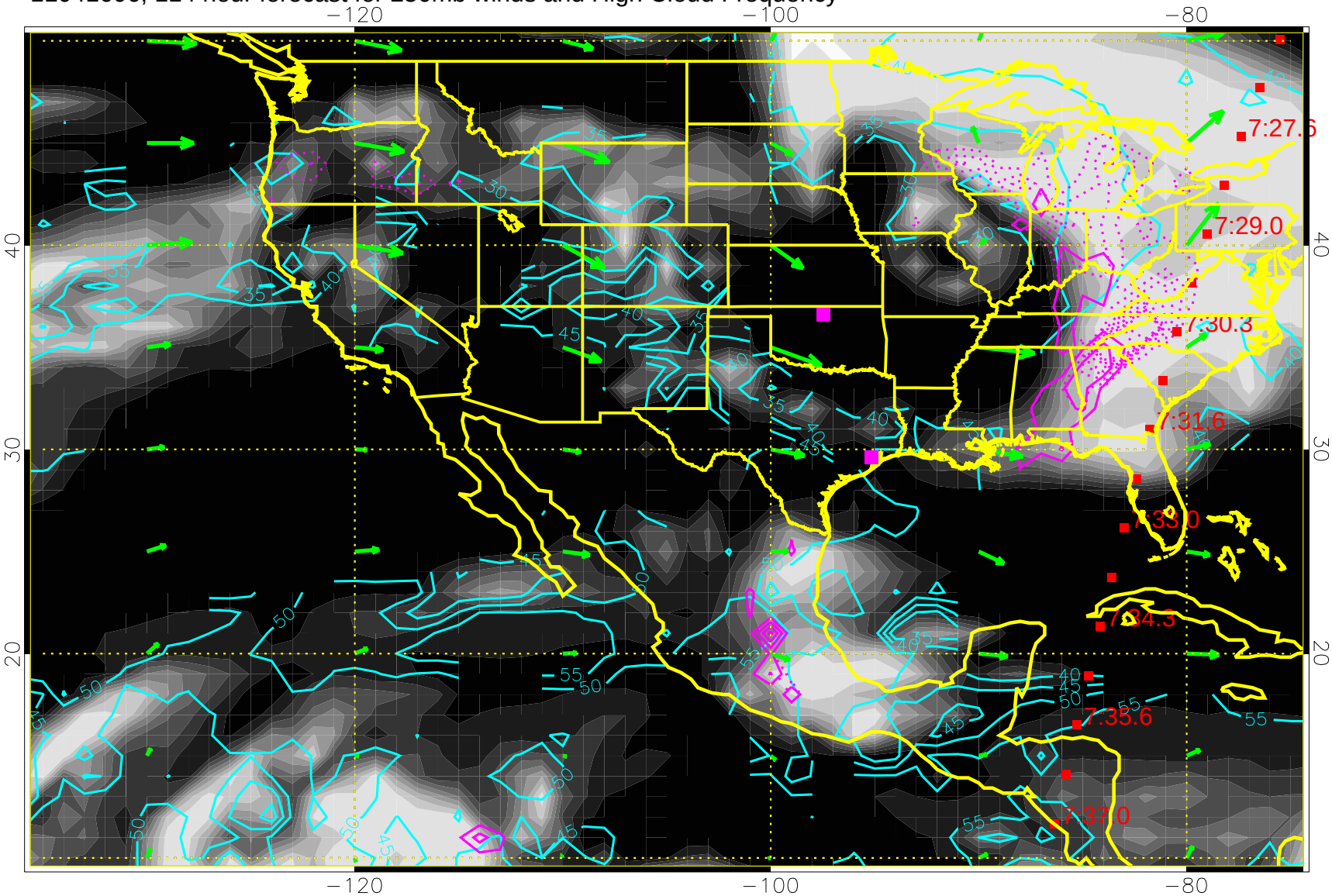

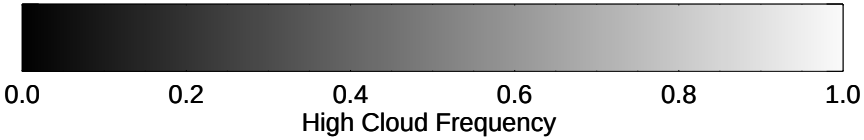

High Cloud Altitude from 25 kft at 5 kft intervals

Precip (tot dotted, conv solid) past 6 hours 4 kg/m2 contours

50 m/s

11041612, 120 hour forecast for 250mb winds and High Cloud Frequency

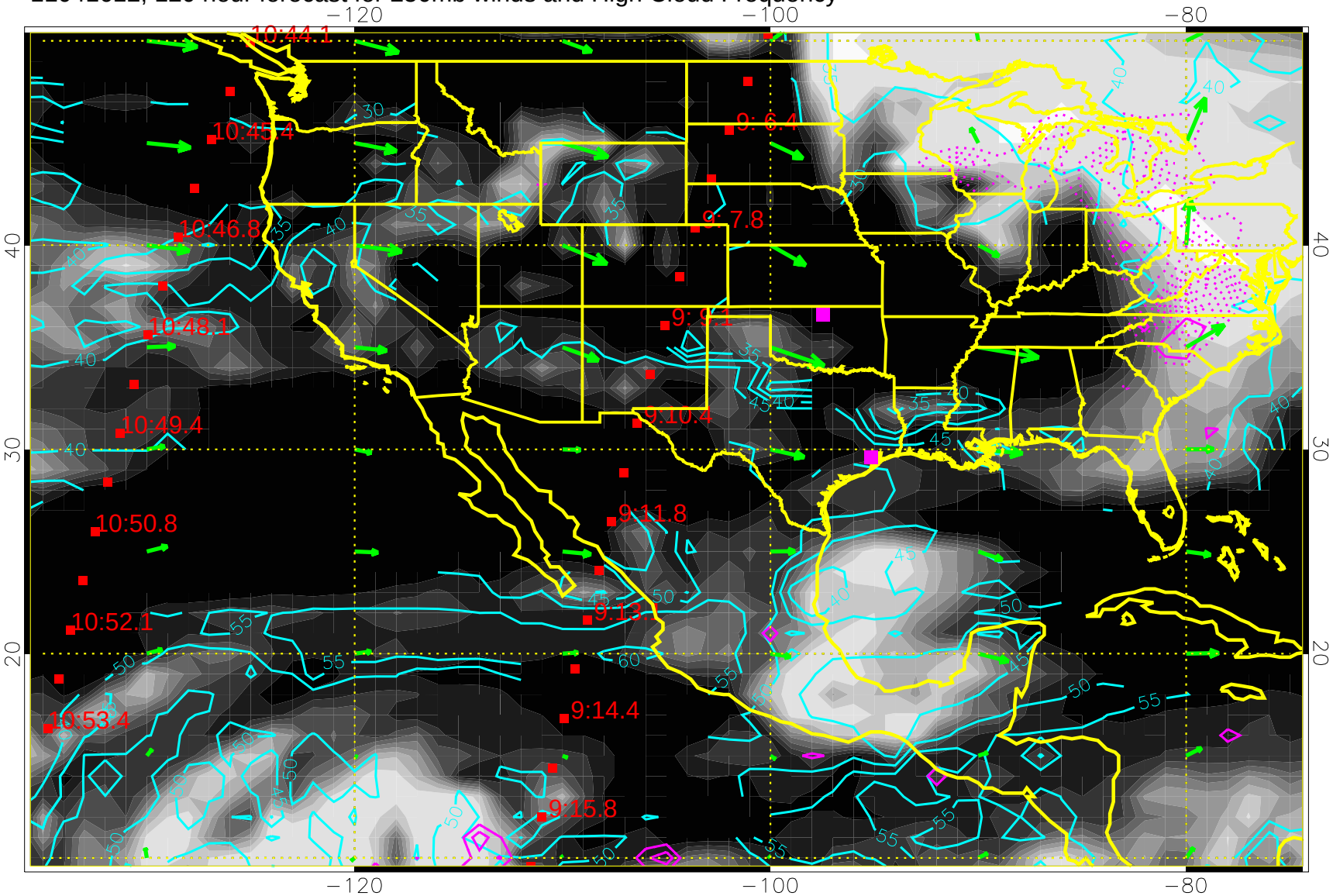

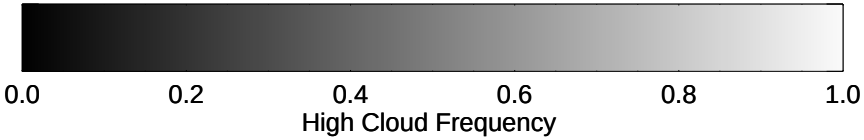

High Cloud Altitude from 25 kft at 5 kft intervals

Precip (tot dotted, conv solid) past 6 hours 4 kg/m2 contours

50 m/s