11040912, 12 hour forecast for 250mb winds and High Cloud Frequency

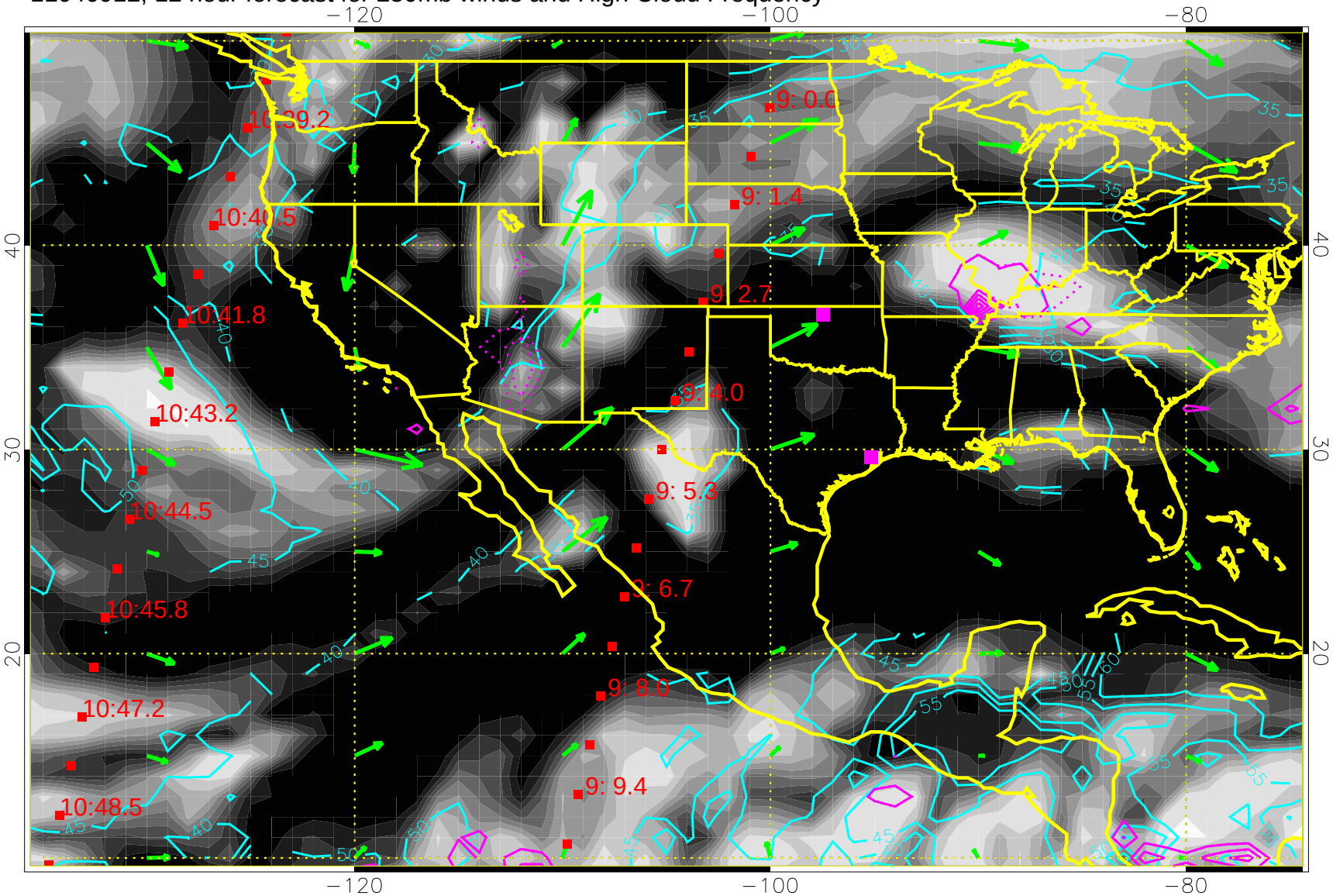


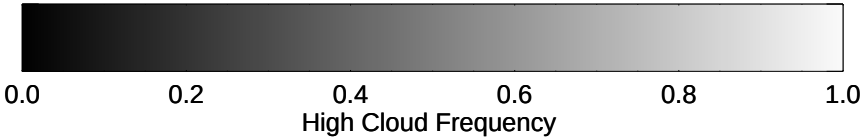


High Cloud Altitude from 25 kft at 5 kft intervals

Precip (tot dotted, conv solid) past 6 hours 4 kg/m2 contours

→ 50 m/s

11040918, 18 hour forecast for 250mb winds and High Cloud Frequency

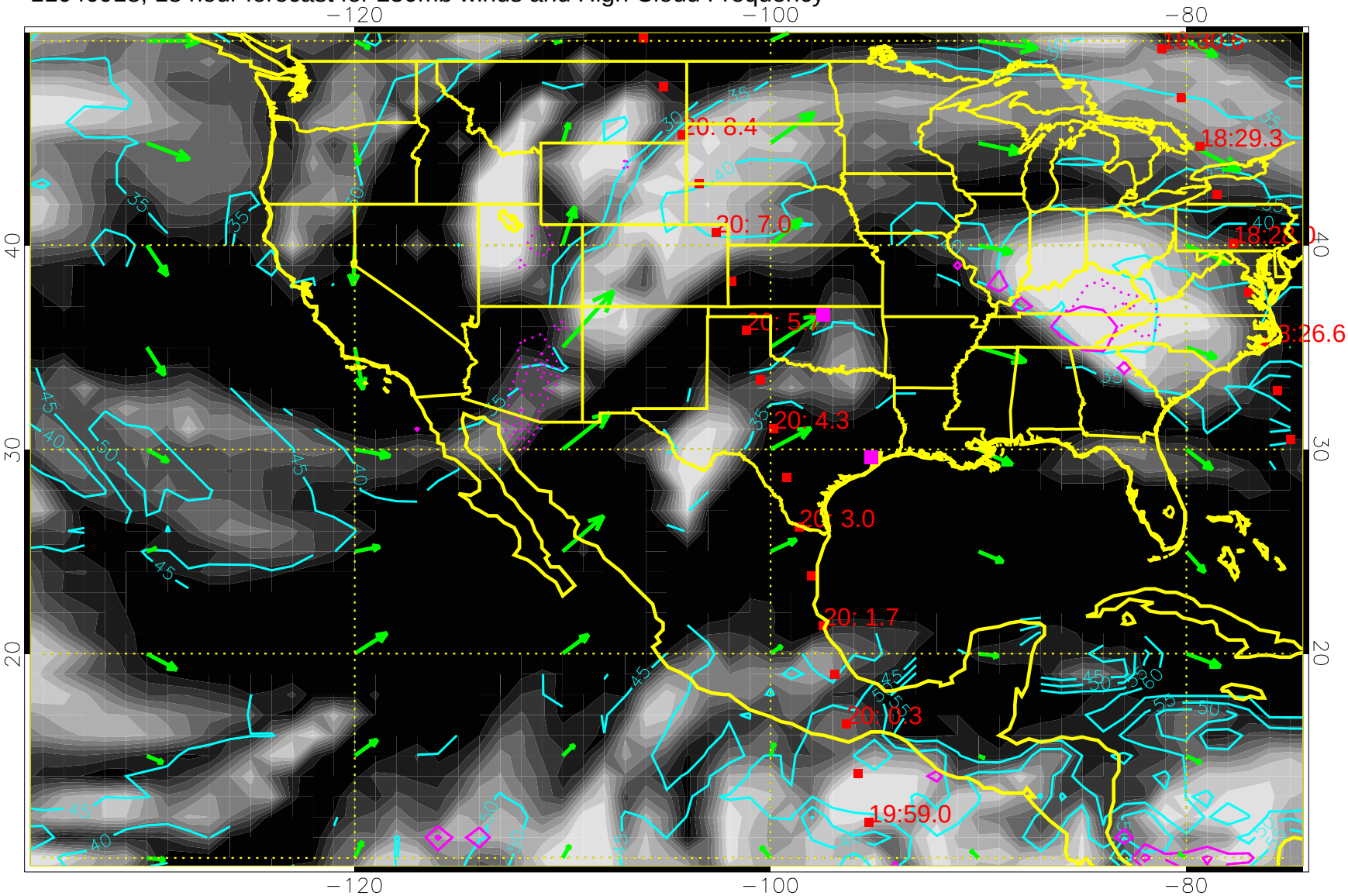


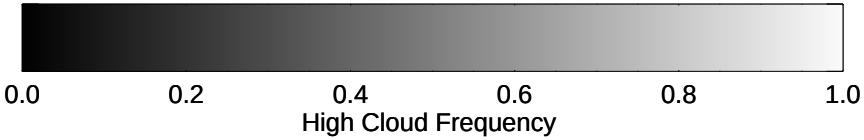


High Cloud Altitude from 25 kft at 5 kft intervals

Precip (tot dotted, conv solid) past 6 hours 4 kg/m2 contours

→ 50 m/s

11041000, 24 hour forecast for 250mb winds and High Cloud Frequency

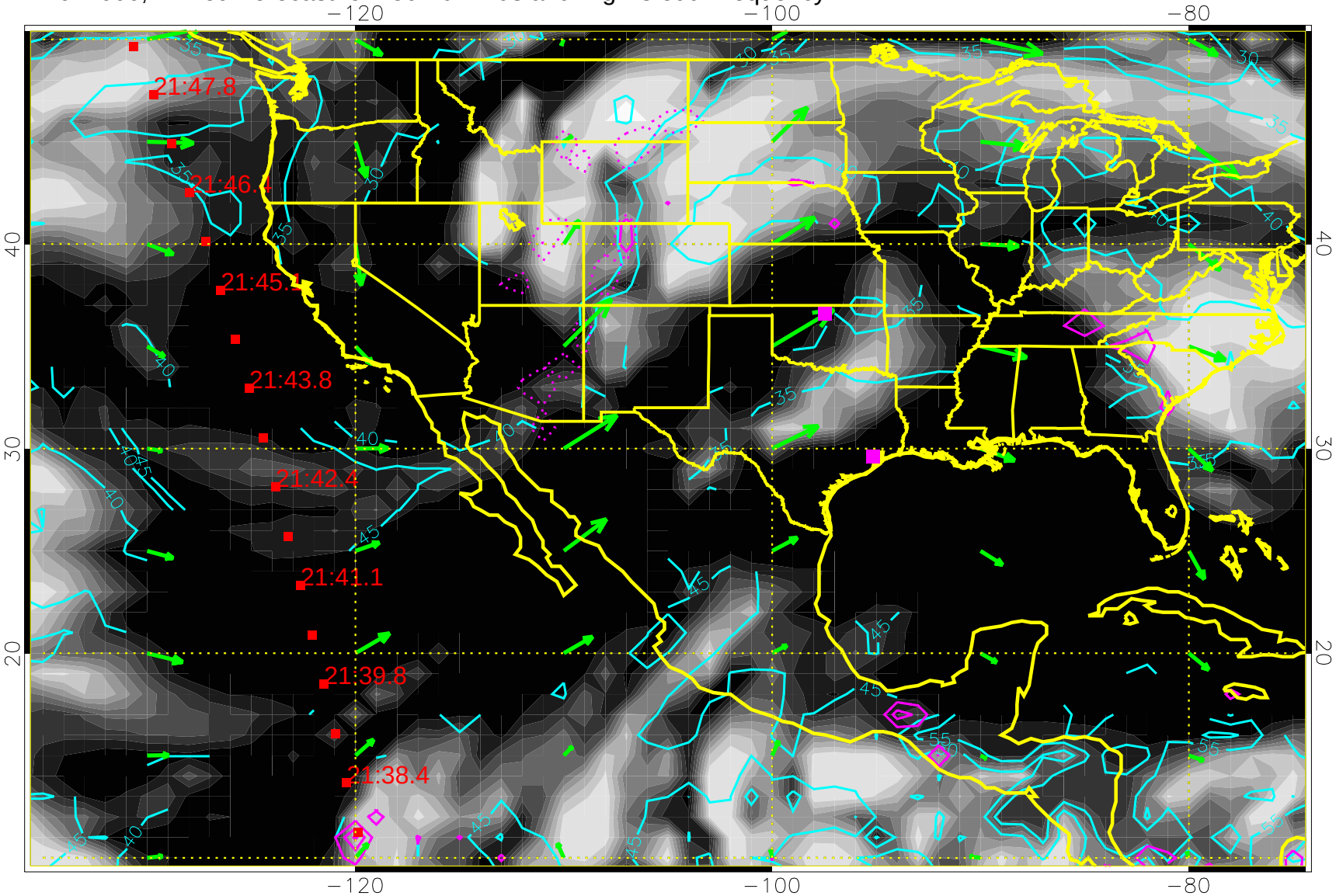


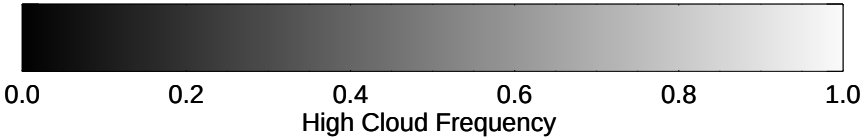


High Cloud Altitude from 25 kft at 5 kft intervals

Precip (tot dotted, conv solid) past 6 hours 4 kg/m2 contours

50 m/s

11041006, 30 hour forecast for 250mb winds and High Cloud Frequency

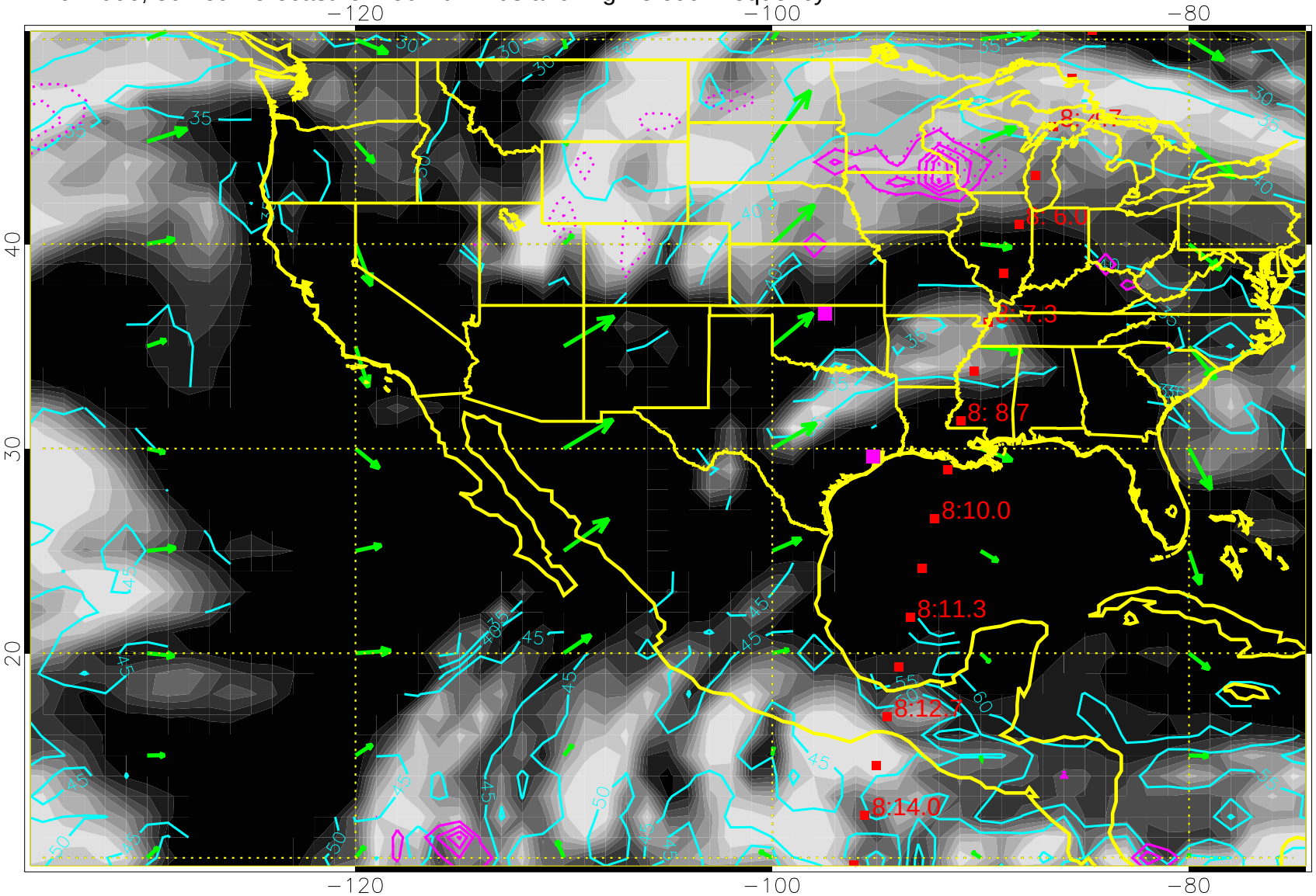


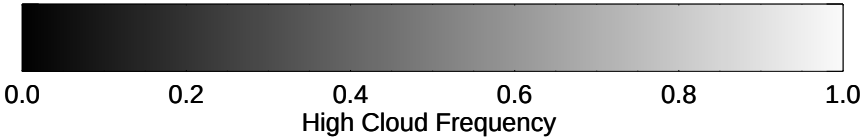


High Cloud Altitude from 25 kft at 5 kft intervals

Precip (tot dotted, conv solid) past 6 hours 4 kg/m2 contours

50 m/s

11041012, 36 hour forecast for 250mb winds and High Cloud Frequency

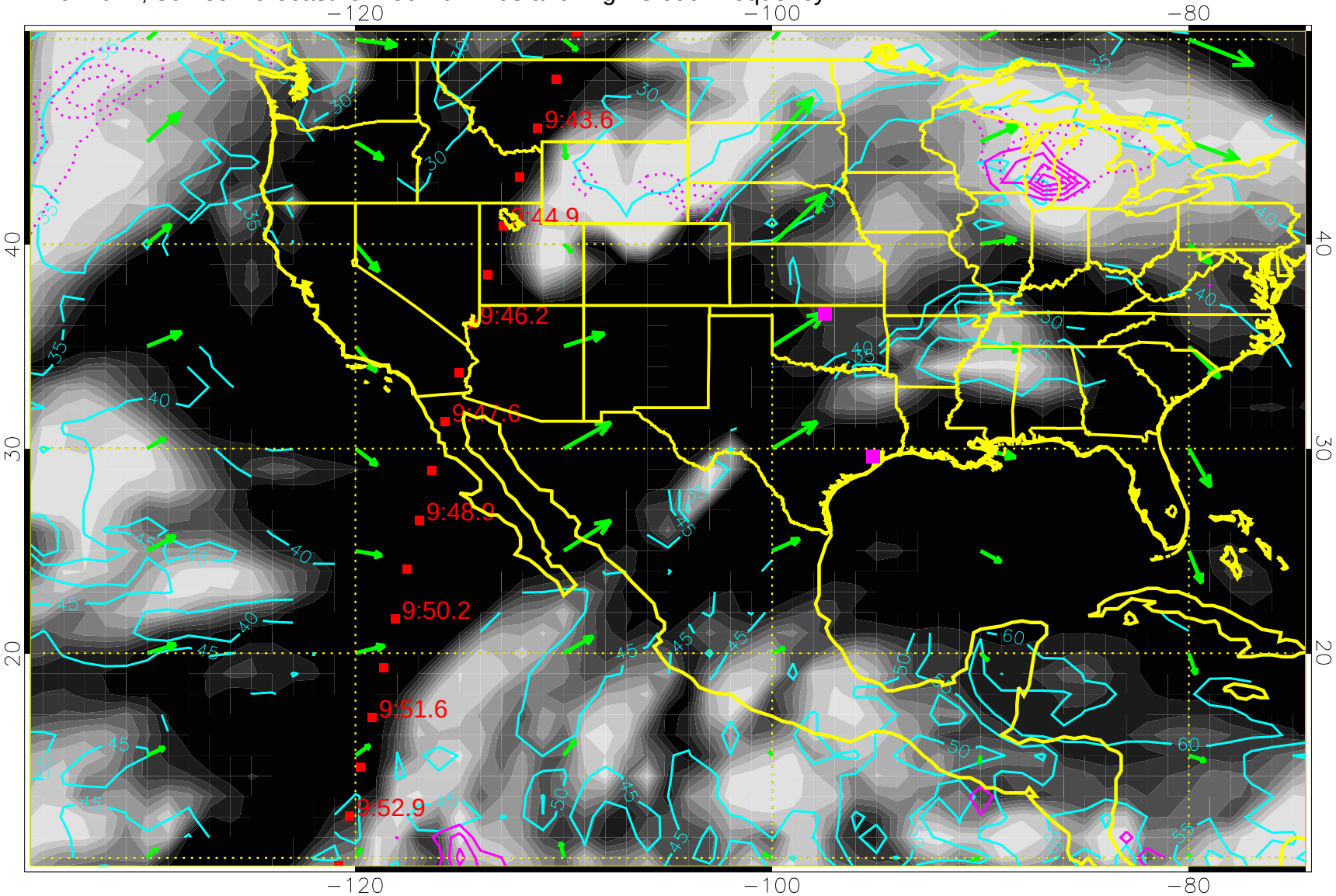


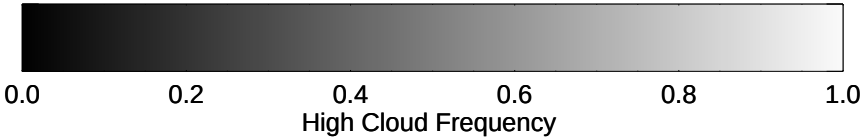


High Cloud Altitude from 25 kft at 5 kft intervals

Precip (tot dotted, conv solid) past 6 hours 4 kg/m2 contours

50 m/s

11041018, 42 hour forecast for 250mb winds and High Cloud Frequency

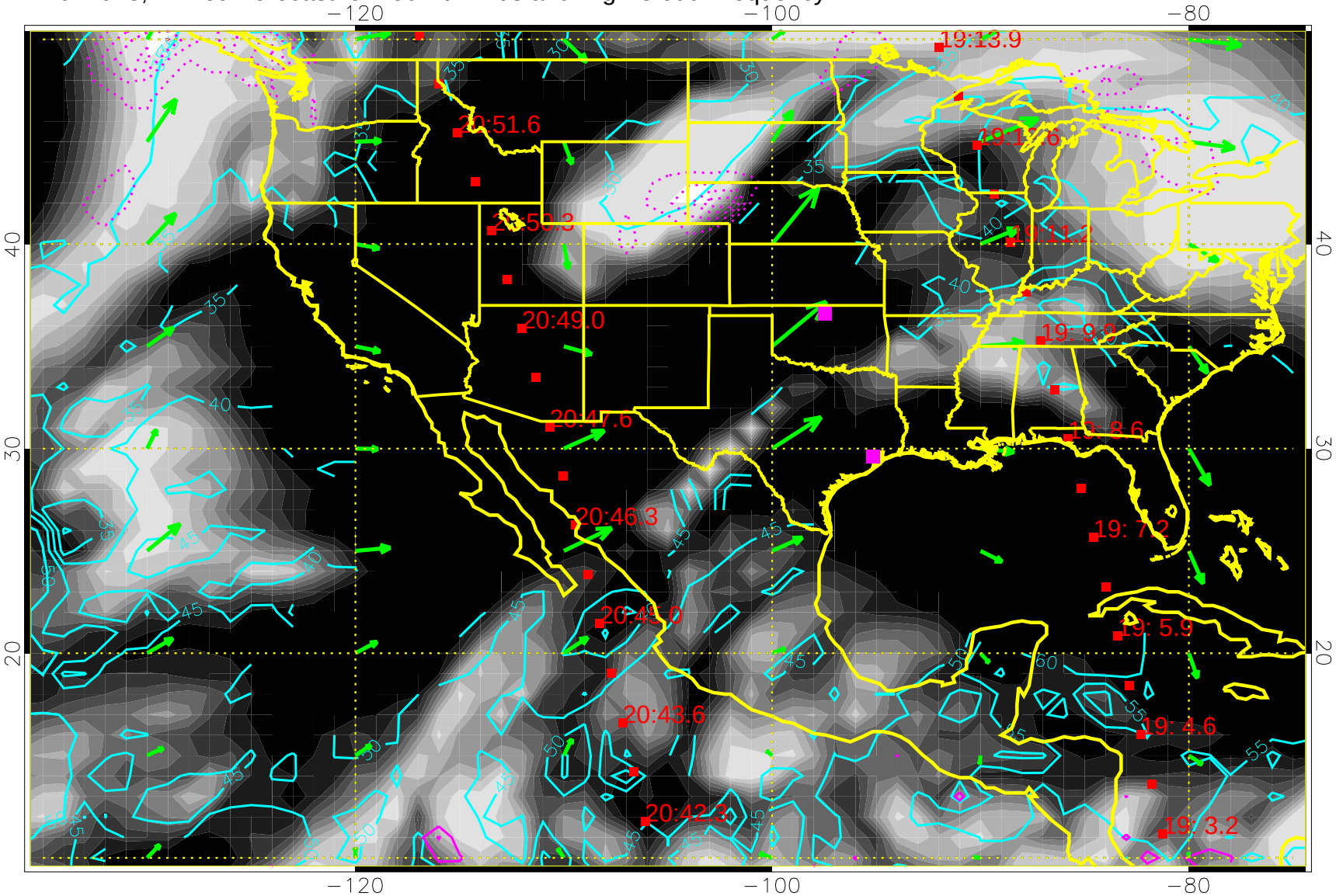


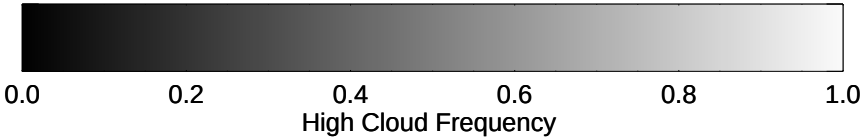


High Cloud Altitude from 25 kft at 5 kft intervals

Precip (tot dotted, conv solid) past 6 hours 4 kg/m2 contours

50 m/s

11041100, 48 hour forecast for 250mb winds and High Cloud Frequency

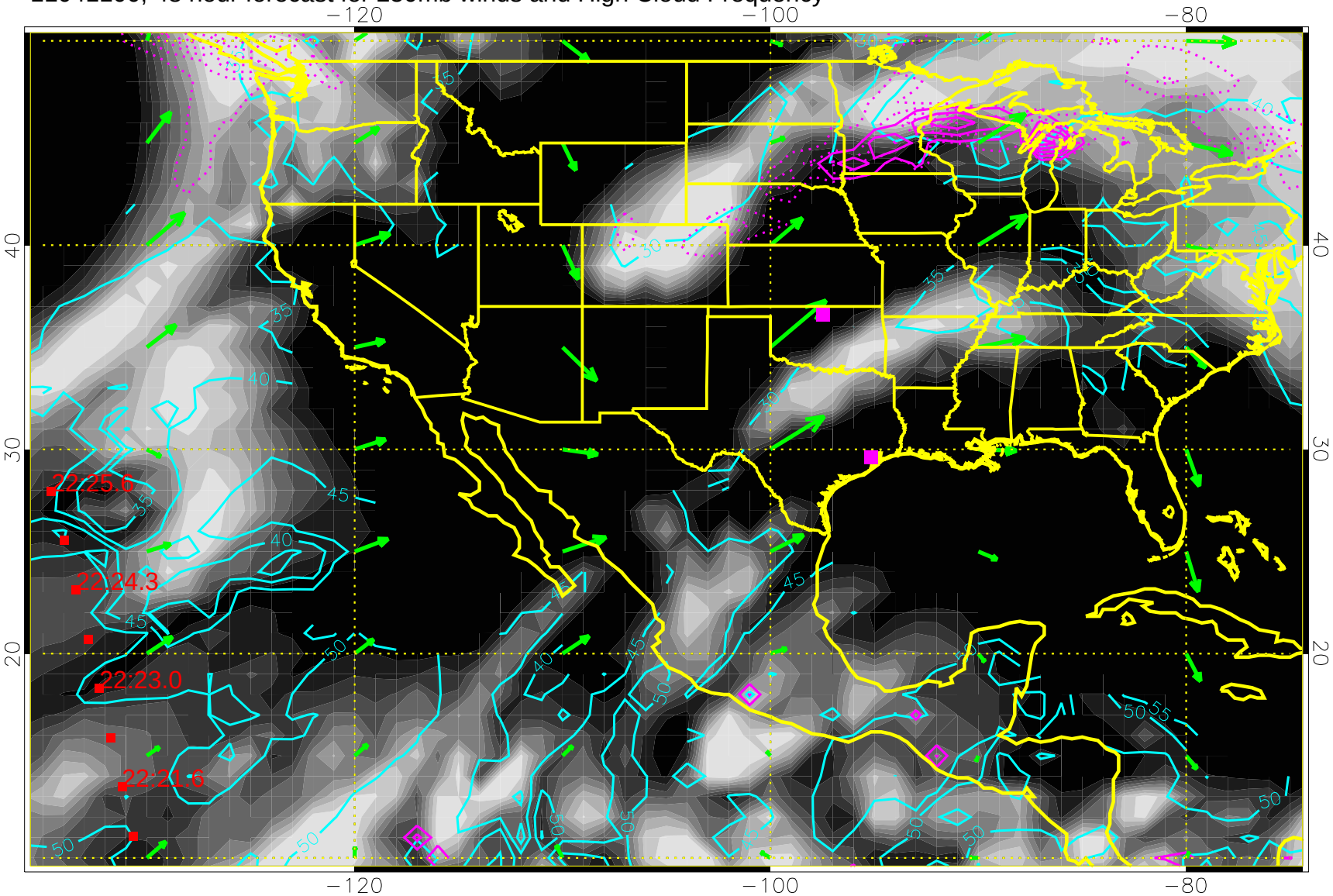


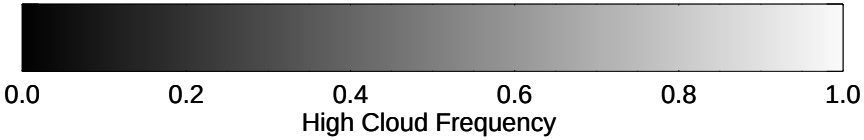


High Cloud Altitude from 25 kft at 5 kft intervals

Precip (tot dotted, conv solid) past 6 hours 4 kg/m2 contours

50 m/s

11041106, 54 hour forecast for 250mb winds and High Cloud Frequency

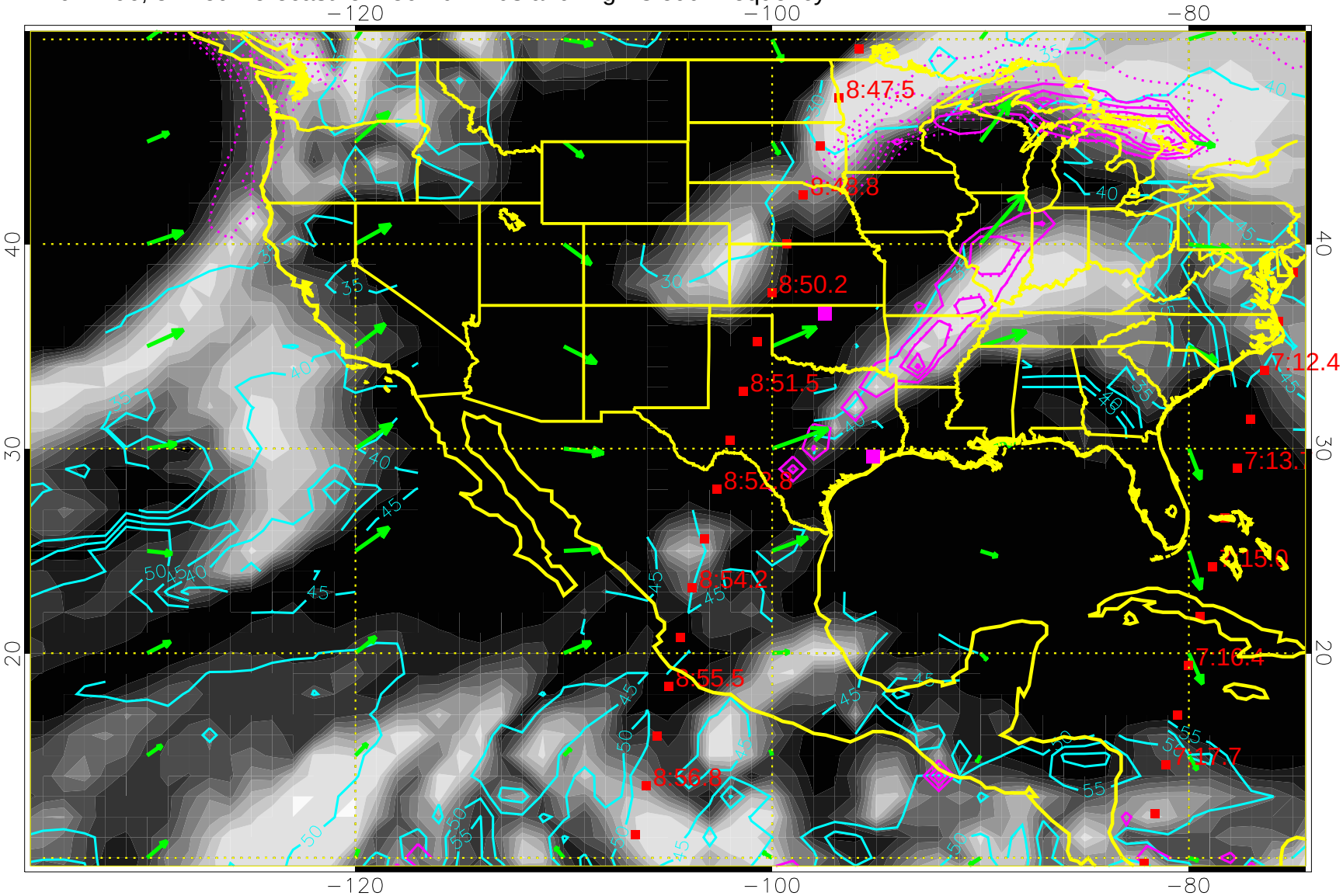


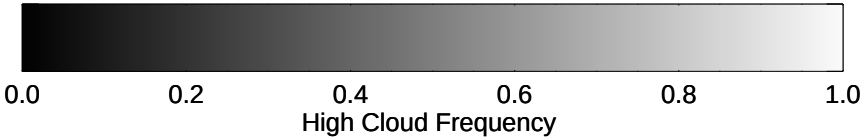


High Cloud Altitude from 25 kft at 5 kft intervals

Precip (tot dotted, conv solid) past 6 hours 4 kg/m2 contours

50 m/s

11041112, 60 hour forecast for 250mb winds and High Cloud Frequency

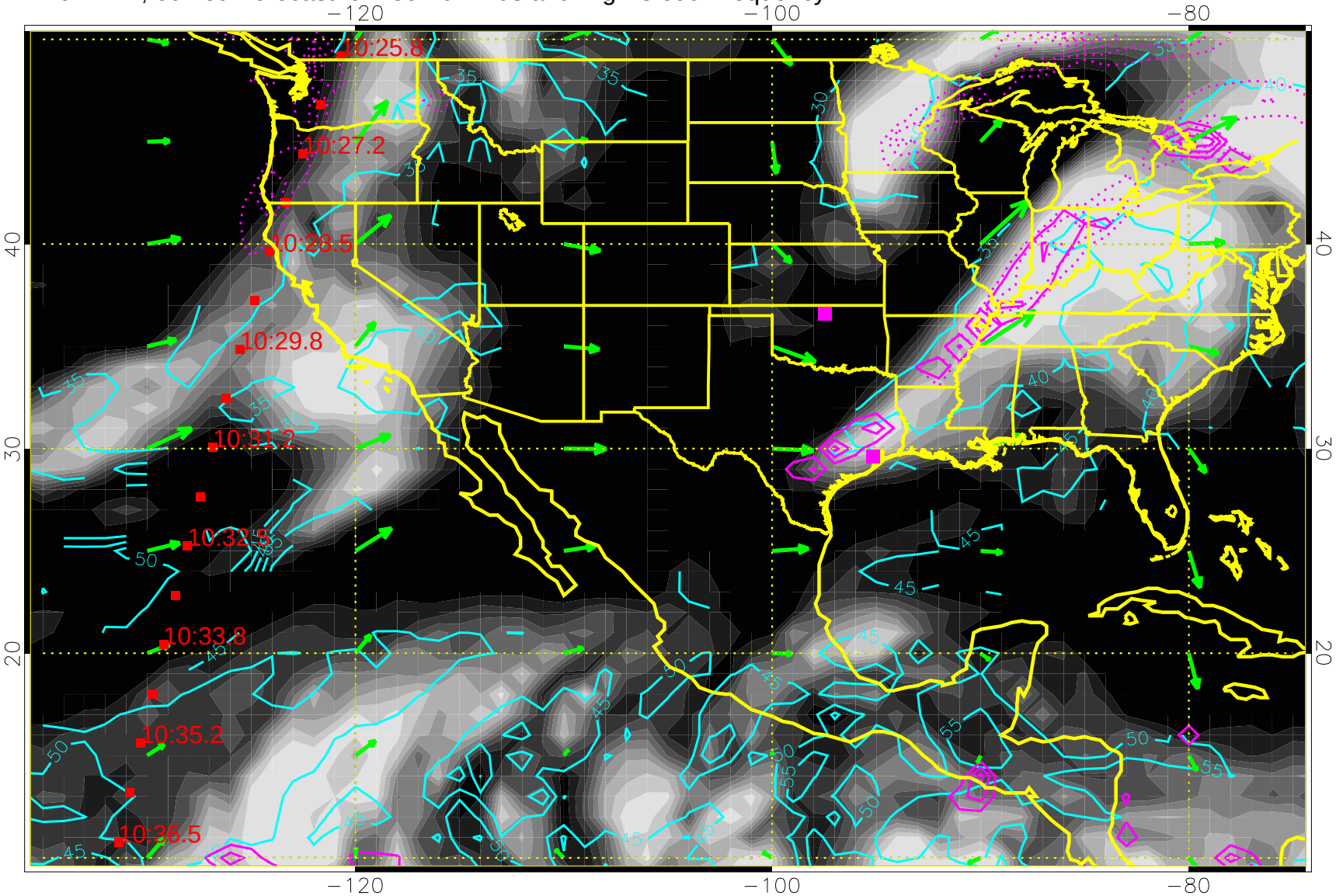


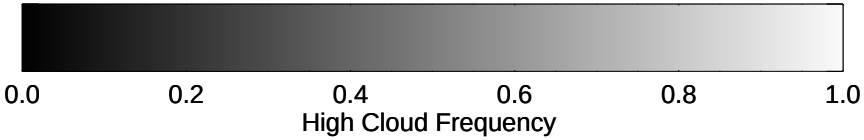


High Cloud Altitude from 25 kft at 5 kft intervals

Precip (tot dotted, conv solid) past 6 hours 4 kg/m2 contours

→ 50 m/s

11041118, 66 hour forecast for 250mb winds and High Cloud Frequency

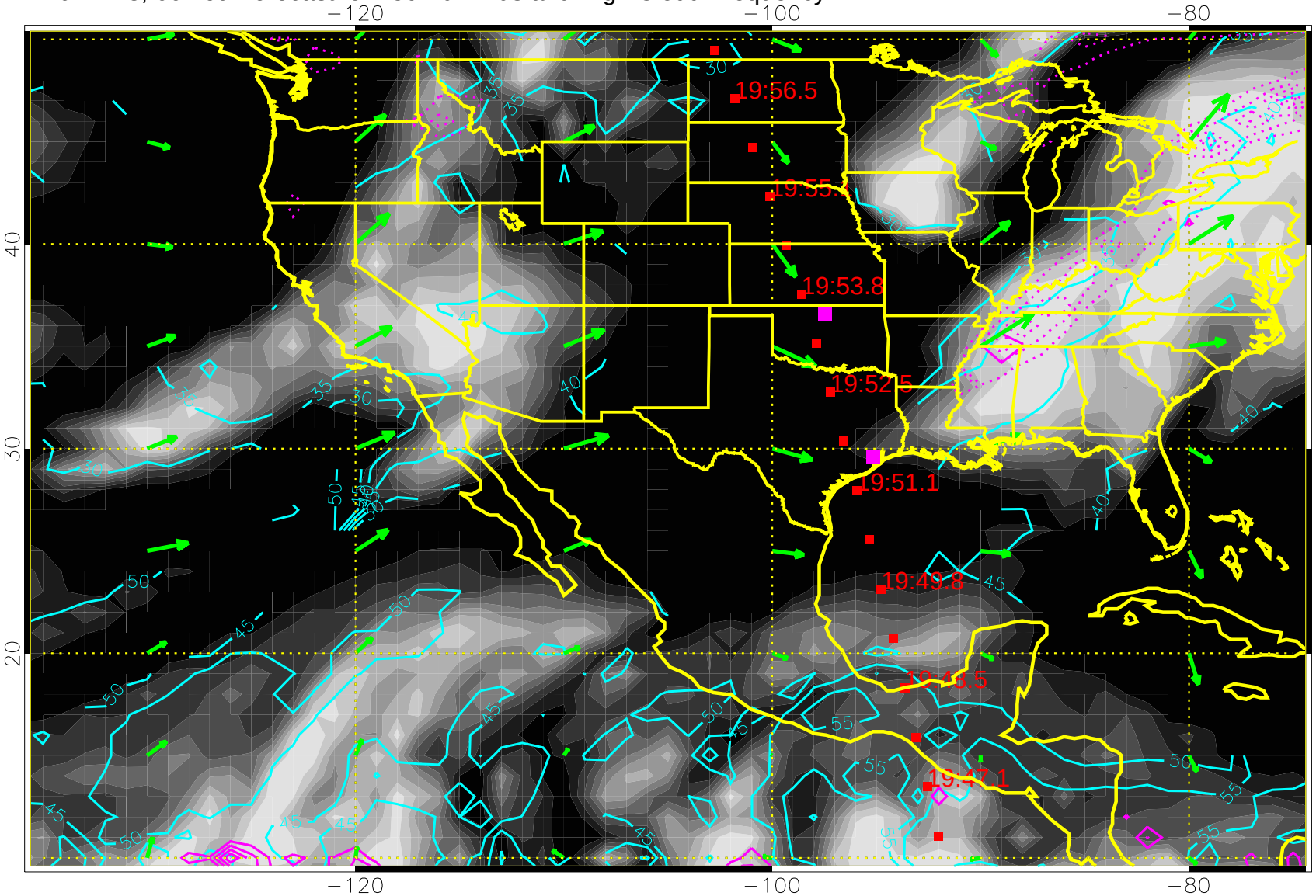


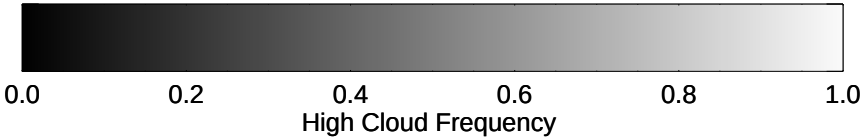


High Cloud Altitude from 25 kft at 5 kft intervals

Precip (tot dotted, conv solid) past 6 hours 4 kg/m2 contours

50 m/s

11041200, 72 hour forecast for 250mb winds and High Cloud Frequency

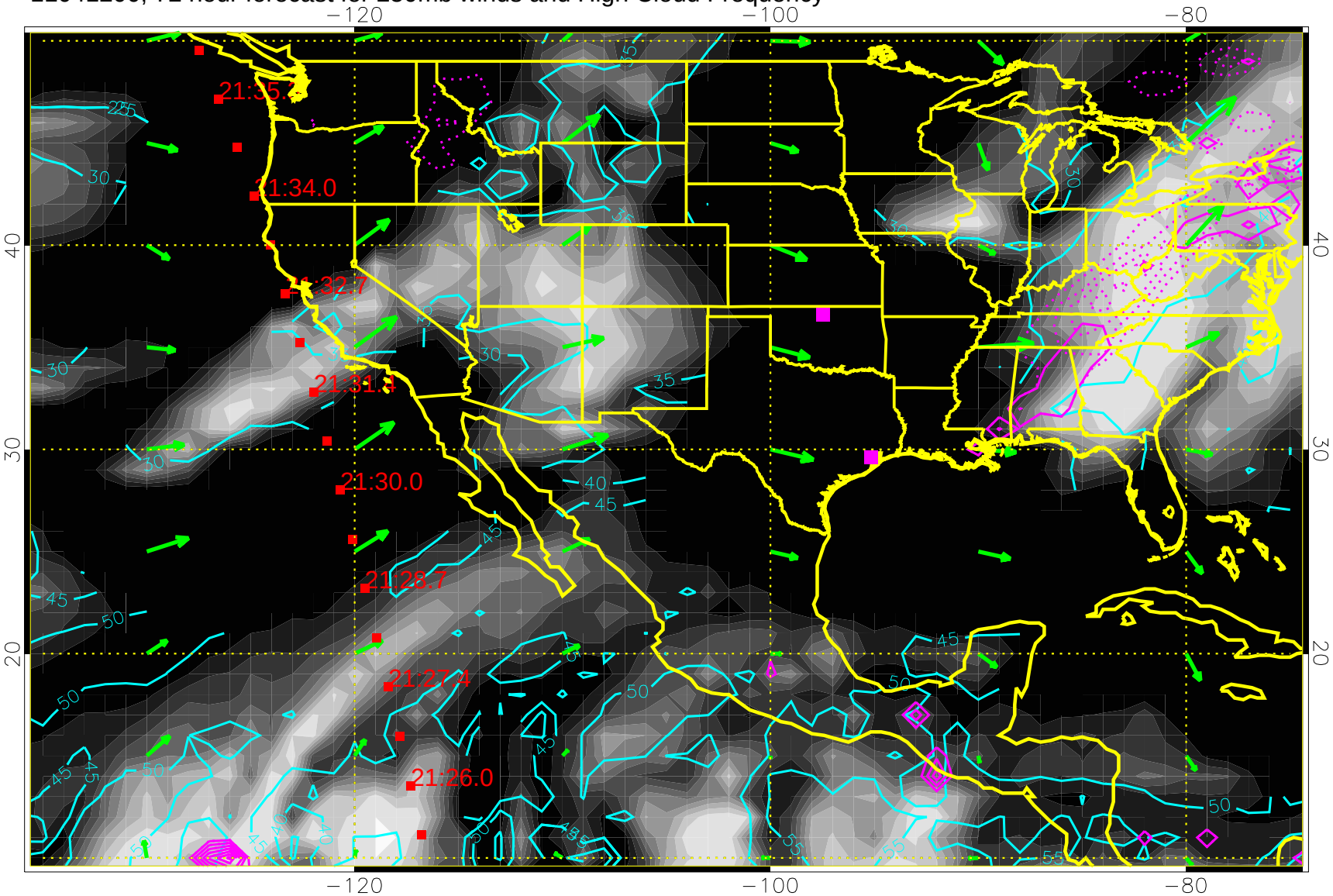


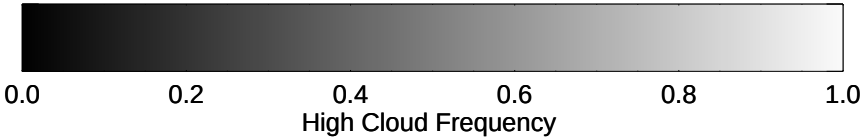


High Cloud Altitude from 25 kft at 5 kft intervals

Precip (tot dotted, conv solid) past 6 hours 4 kg/m2 contours

50 m/s

11041206, 78 hour forecast for 250mb winds and High Cloud Frequency

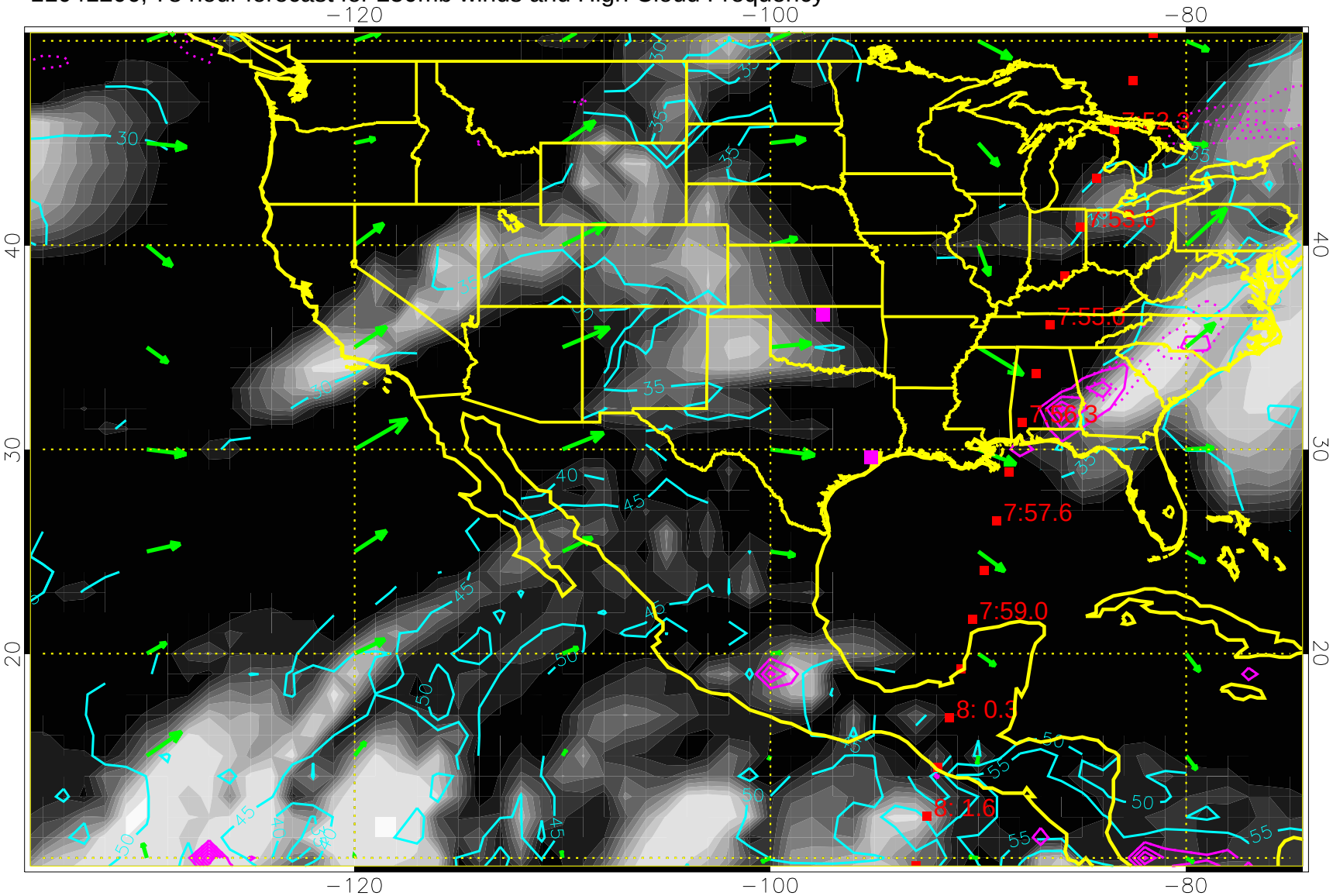


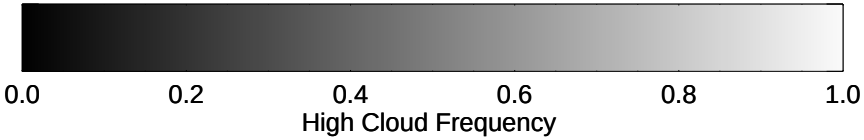


High Cloud Altitude from 25 kft at 5 kft intervals

Precip (tot dotted, conv solid) past 6 hours 4 kg/m2 contours

50 m/s

11041212, 84 hour forecast for 250mb winds and High Cloud Frequency

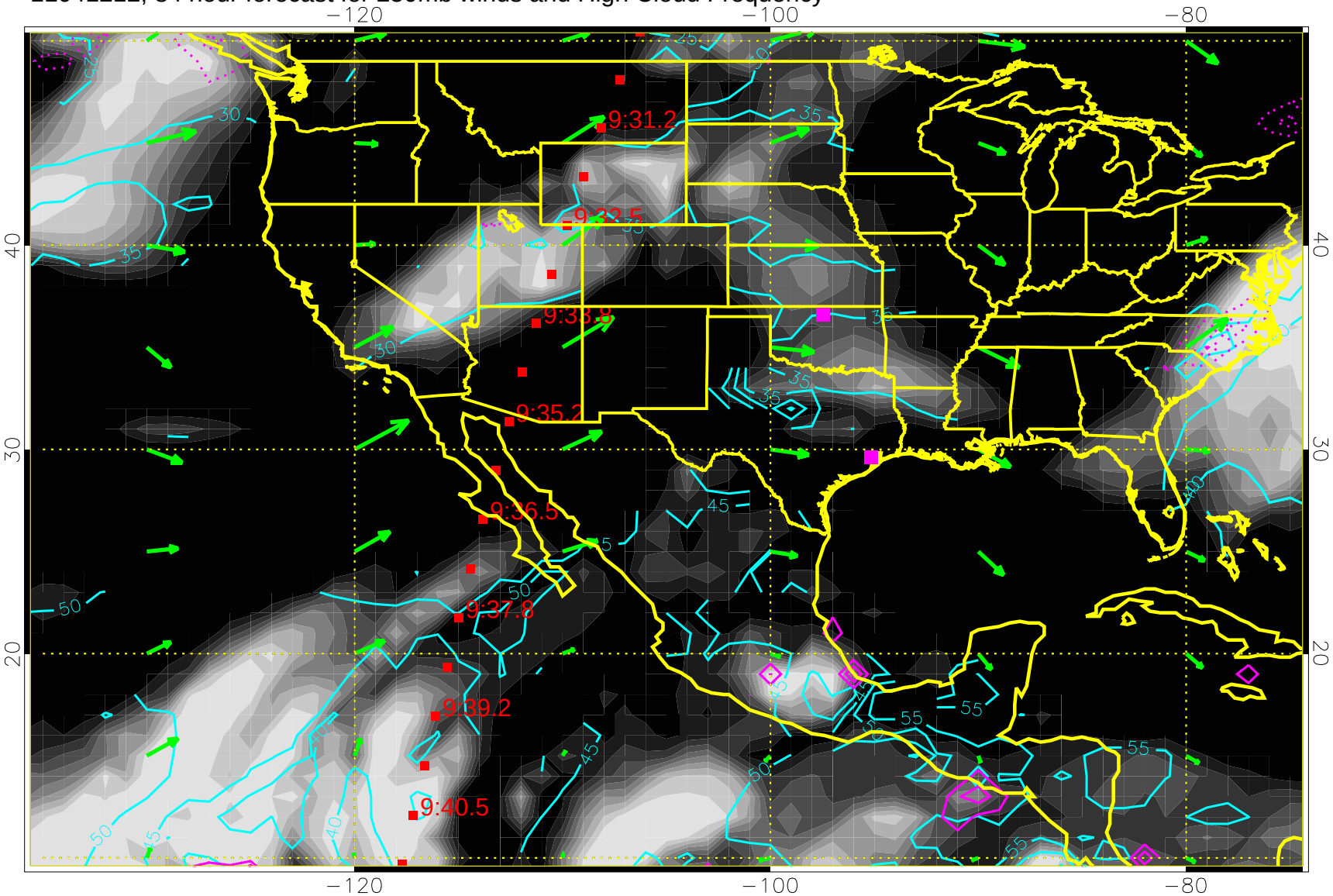


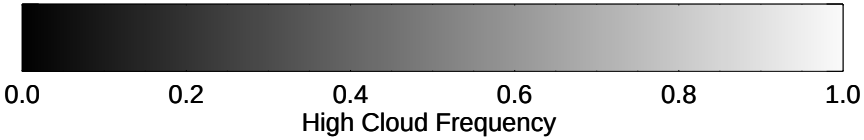


High Cloud Altitude from 25 kft at 5 kft intervals

Precip (tot dotted, conv solid) past 6 hours 4 kg/m2 contours

50 m/s

11041218, 90 hour forecast for 250mb winds and High Cloud Frequency

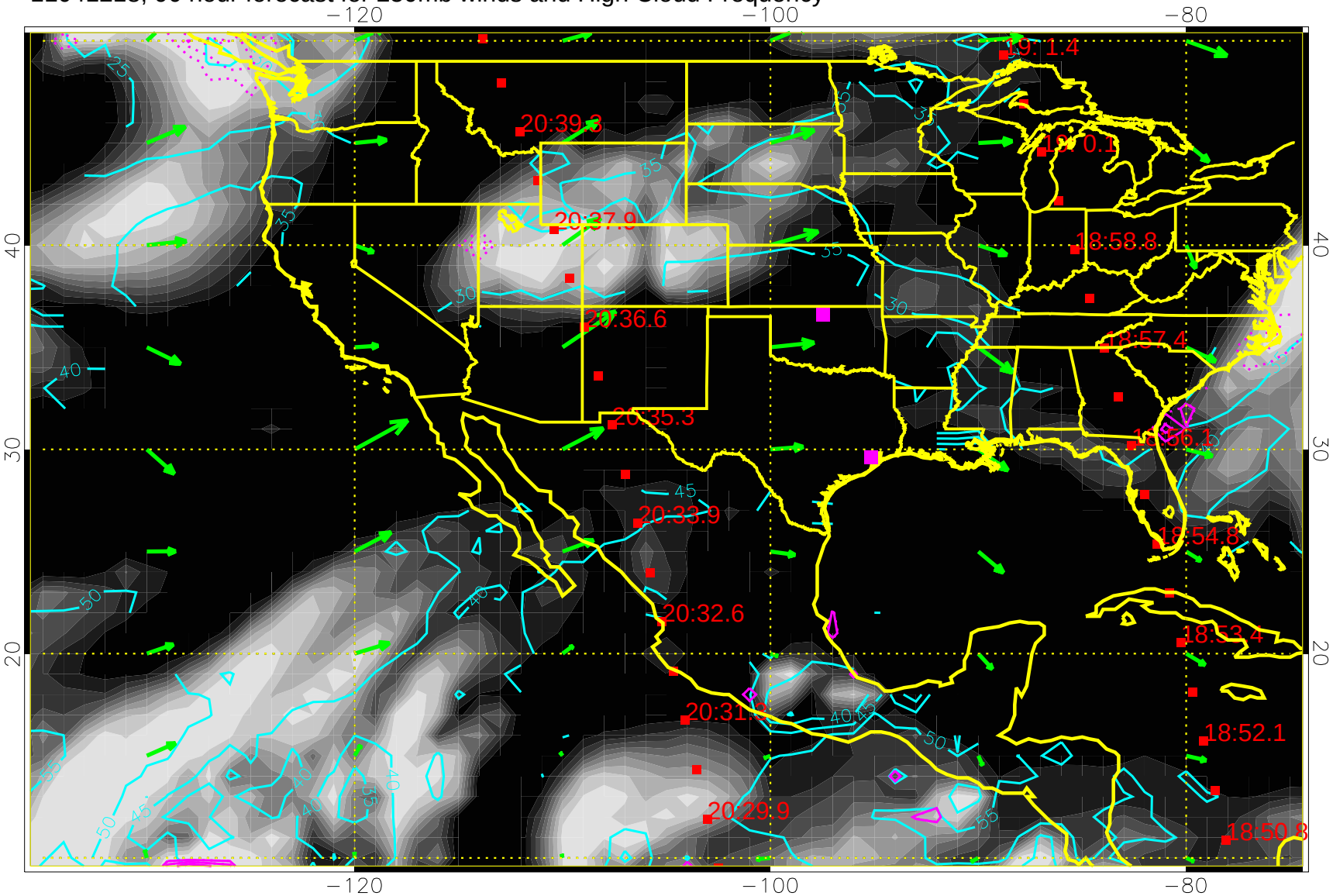


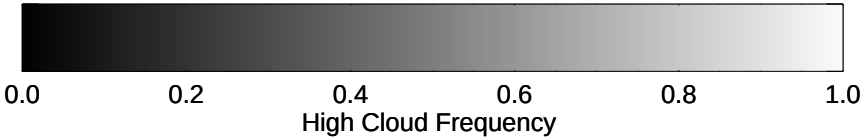


High Cloud Altitude from 25 kft at 5 kft intervals

Precip (tot dotted, conv solid) past 6 hours 4 kg/m2 contours

50 m/s

11041300, 96 hour forecast for 250mb winds and High Cloud Frequency

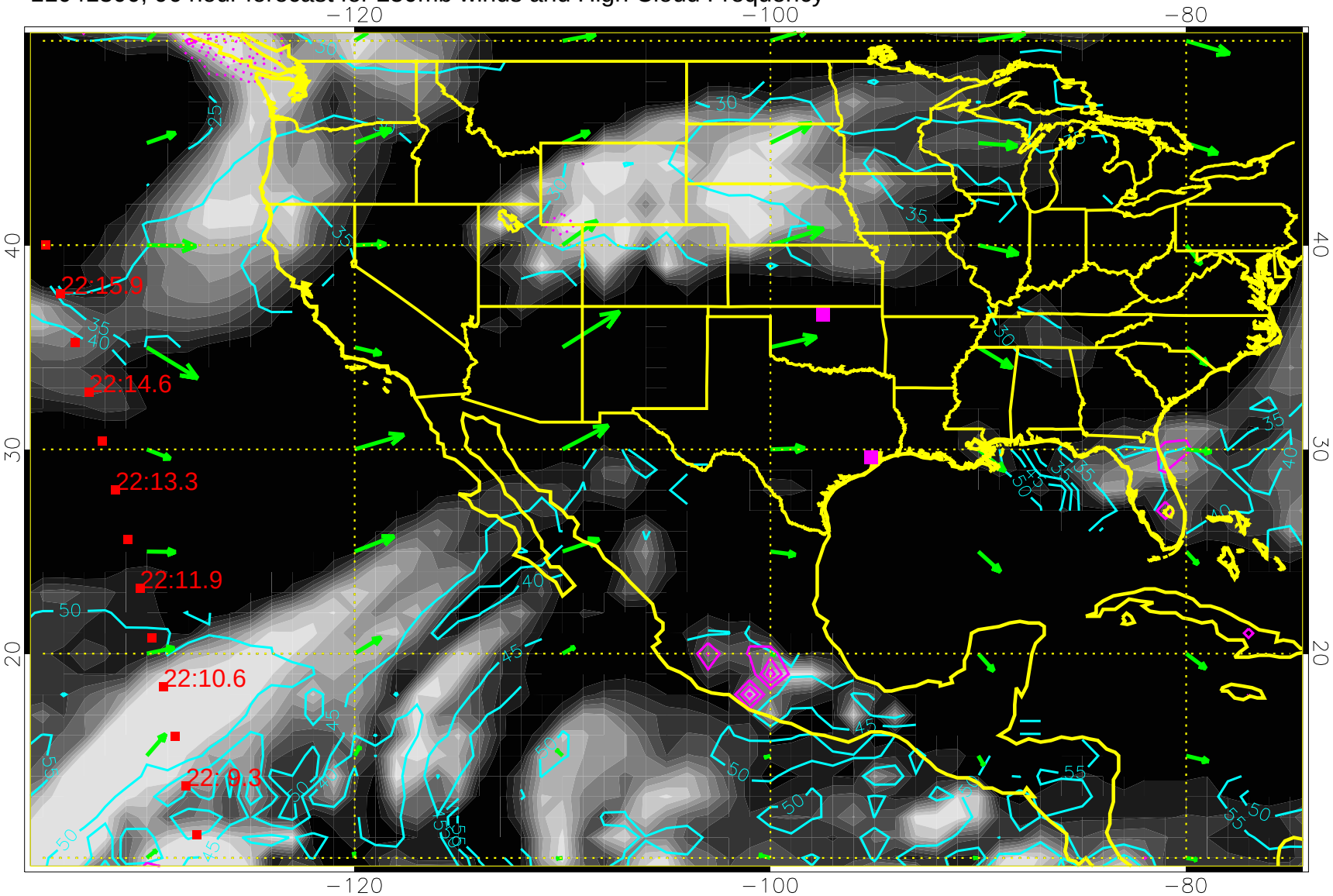


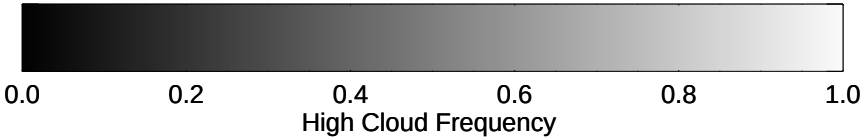


High Cloud Altitude from 25 kft at 5 kft intervals

Precip (tot dotted, conv solid) past 6 hours 4 kg/m2 contours

50 m/s

11041306, 102 hour forecast for 250mb winds and High Cloud Frequency

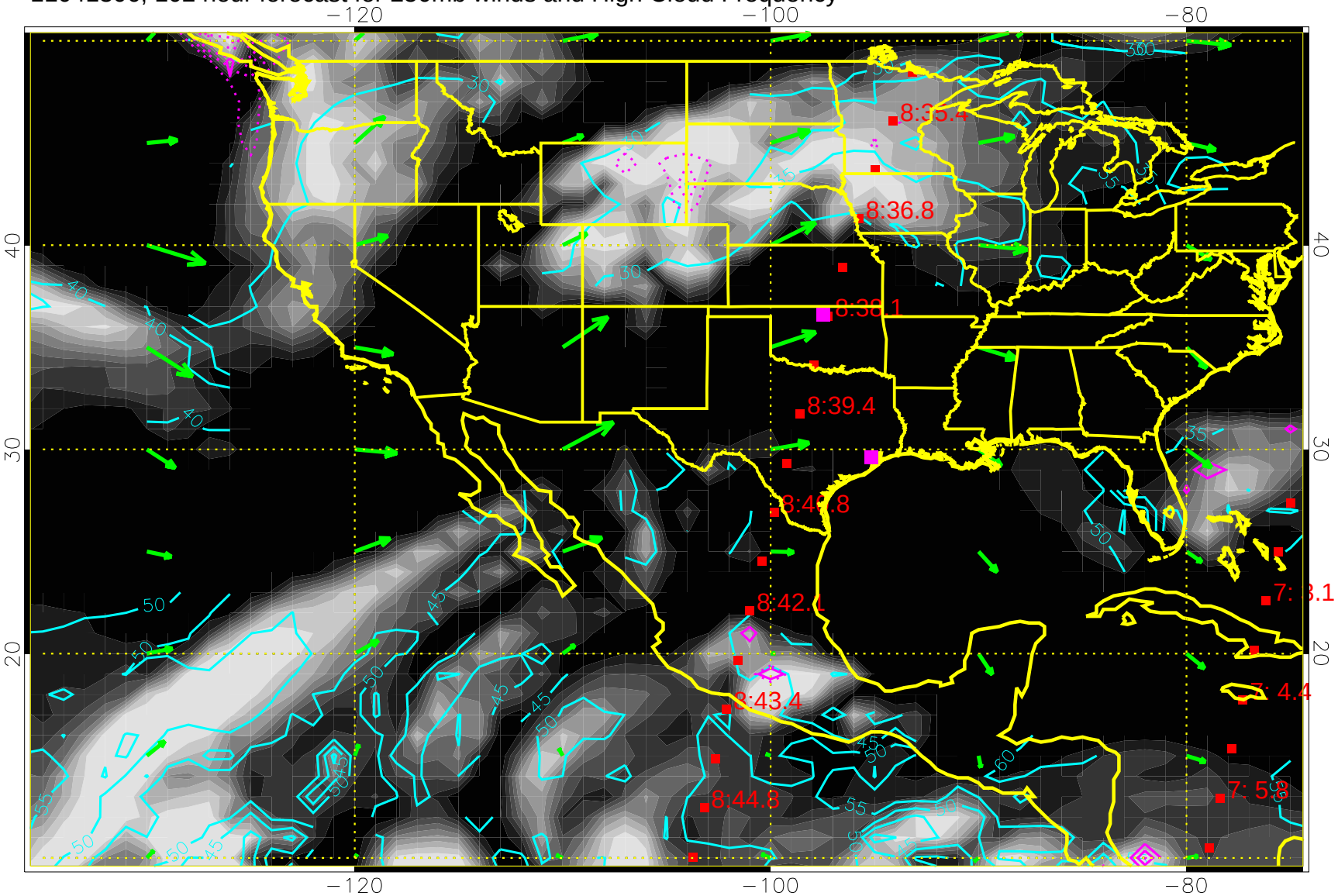


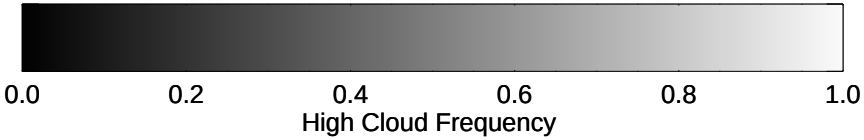


High Cloud Altitude from 25 kft at 5 kft intervals

Precip (tot dotted, conv solid) past 6 hours 4 kg/m2 contours

50 m/s

11041312, 108 hour forecast for 250mb winds and High Cloud Frequency

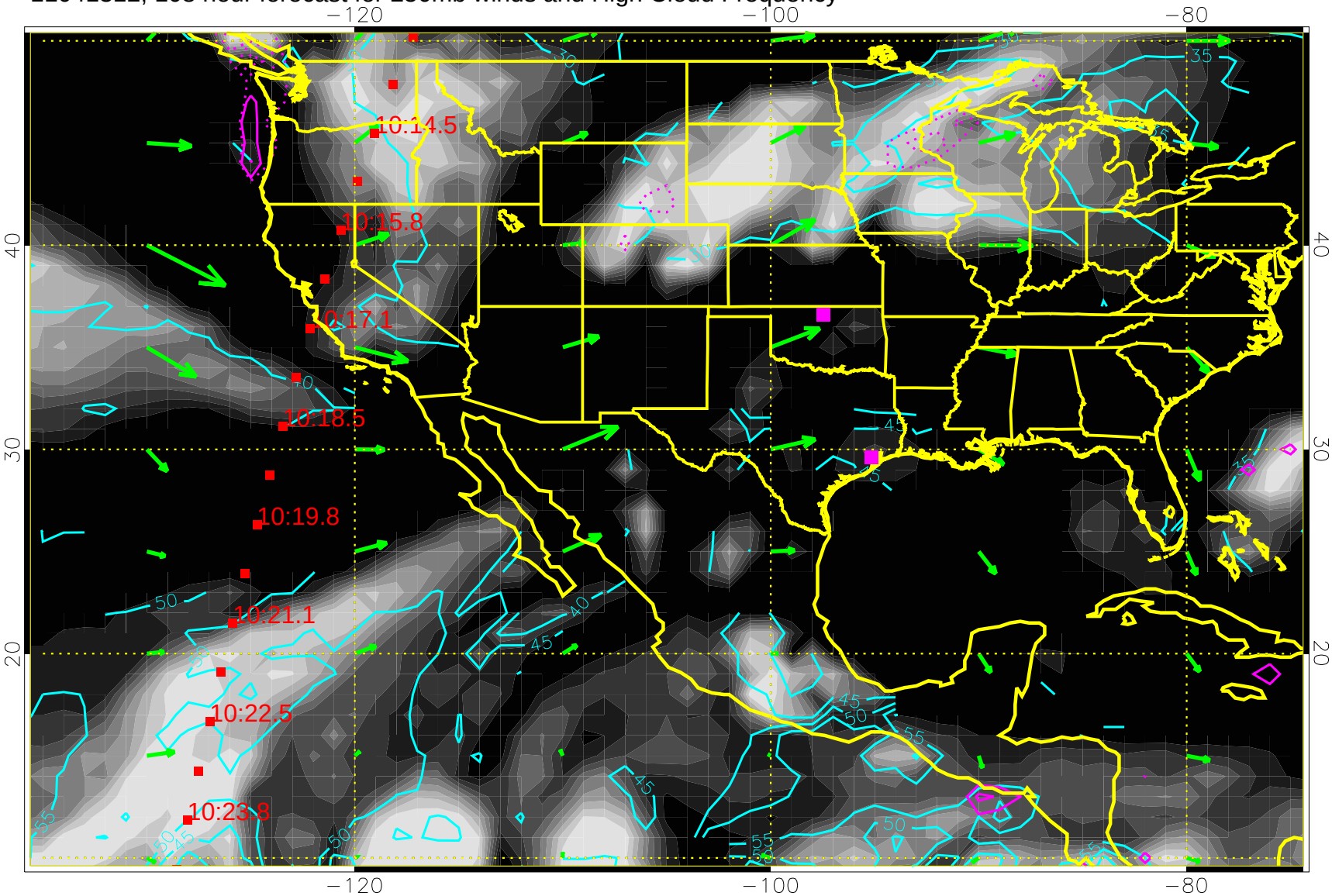


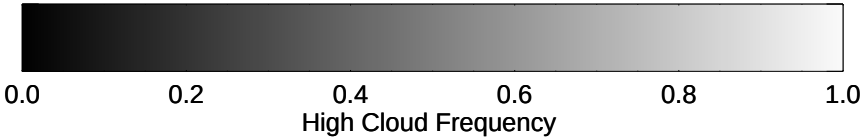


High Cloud Altitude from 25 kft at 5 kft intervals

Precip (tot dotted, conv solid) past 6 hours 4 kg/m2 contours

50 m/s

11041318, 114 hour forecast for 250mb winds and High Cloud Frequency

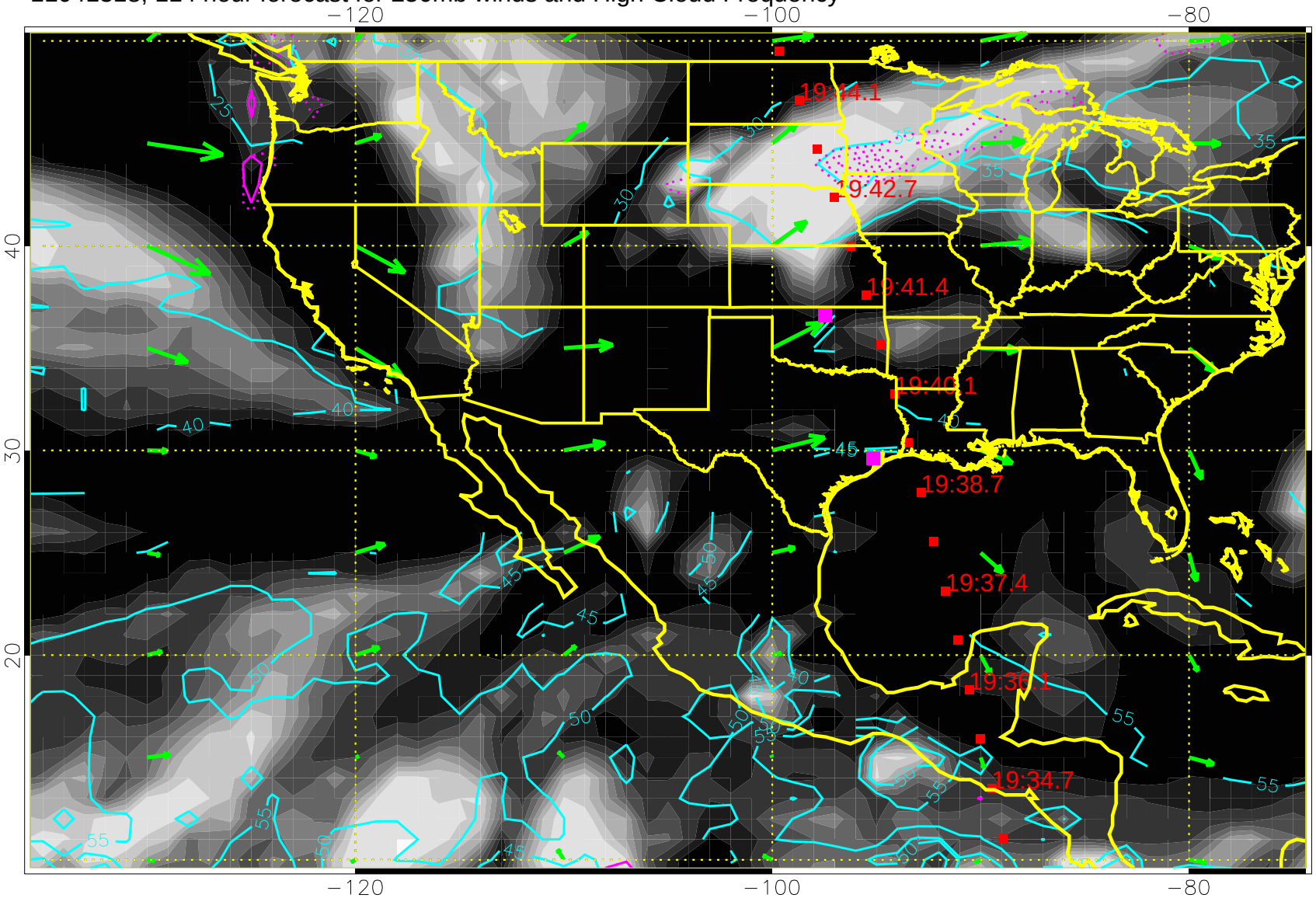


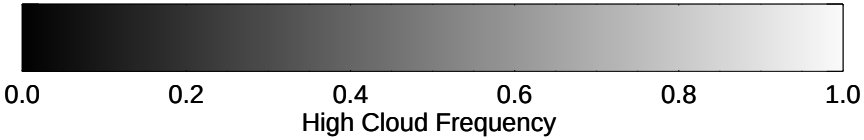


High Cloud Altitude from 25 kft at 5 kft intervals

Precip (tot dotted, conv solid) past 6 hours 4 kg/m2 contours

50 m/s

11041400, 120 hour forecast for 250mb winds and High Cloud Frequency

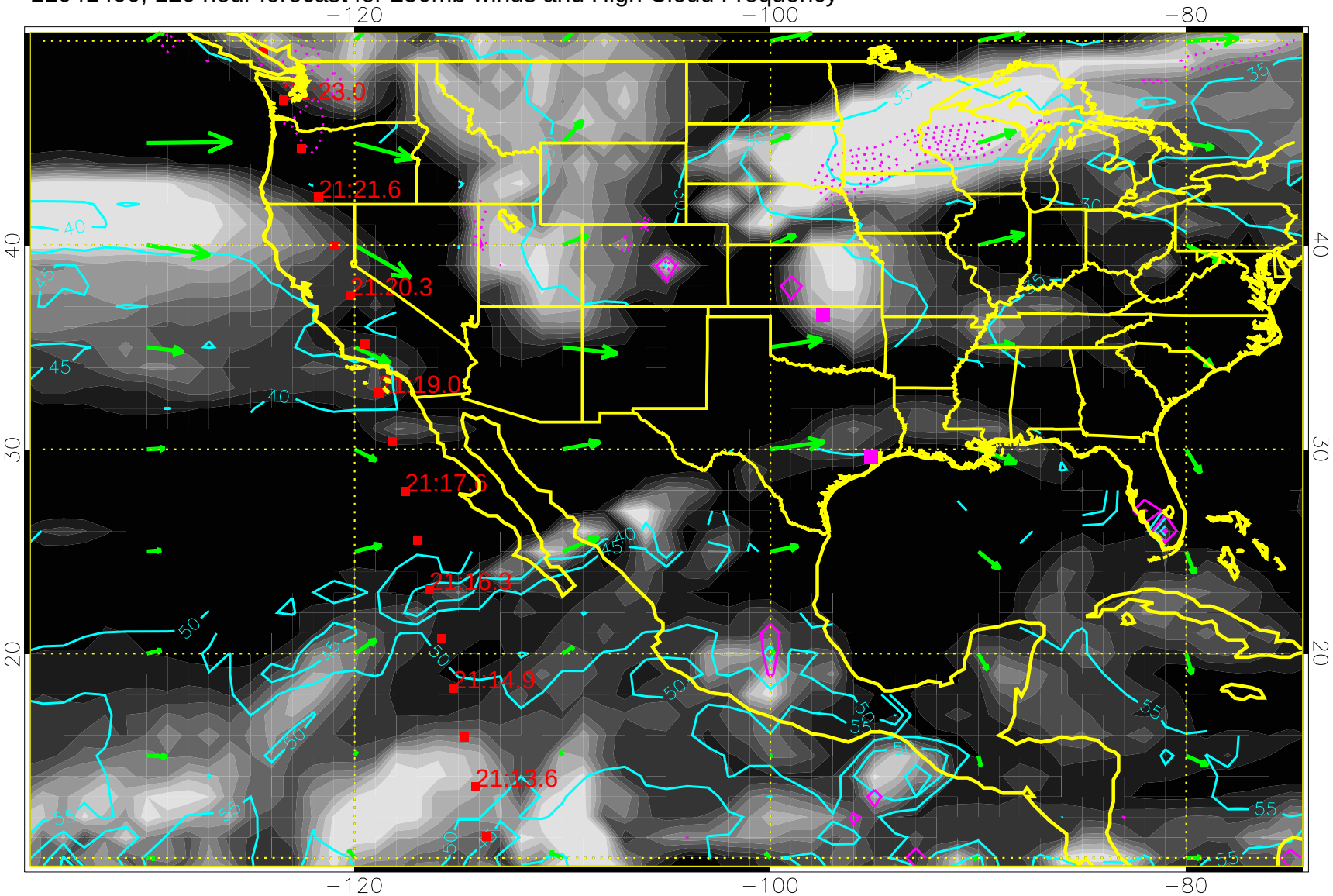


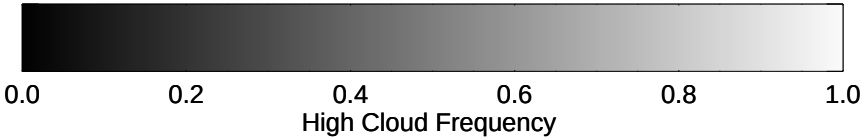


High Cloud Altitude from 25 kft at 5 kft intervals

Precip (tot dotted, conv solid) past 6 hours 4 kg/m2 contours

50 m/s