11040718, 6 hour forecast for 250mb winds and High Cloud Frequency

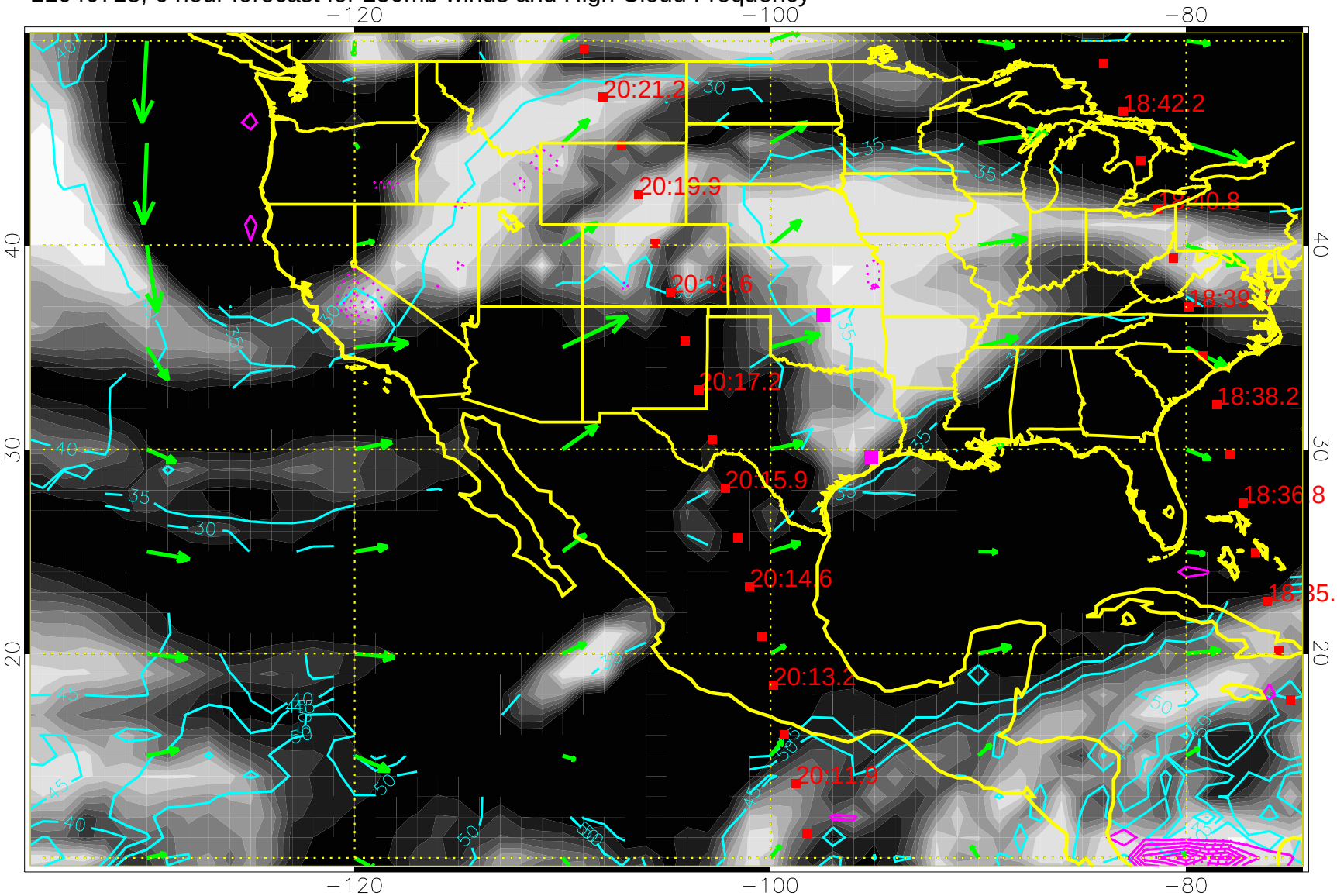


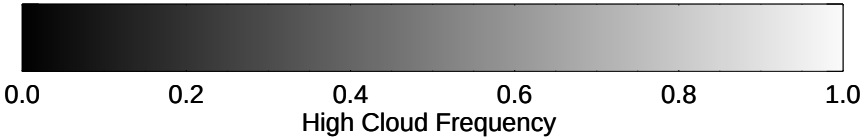


High Cloud Altitude from 25 kft at 5 kft intervals

Precip (tot dotted, conv solid) past 6 hours 4 kg/m2 contours

→ 50 m/s

11040800, 12 hour forecast for 250mb winds and High Cloud Frequency

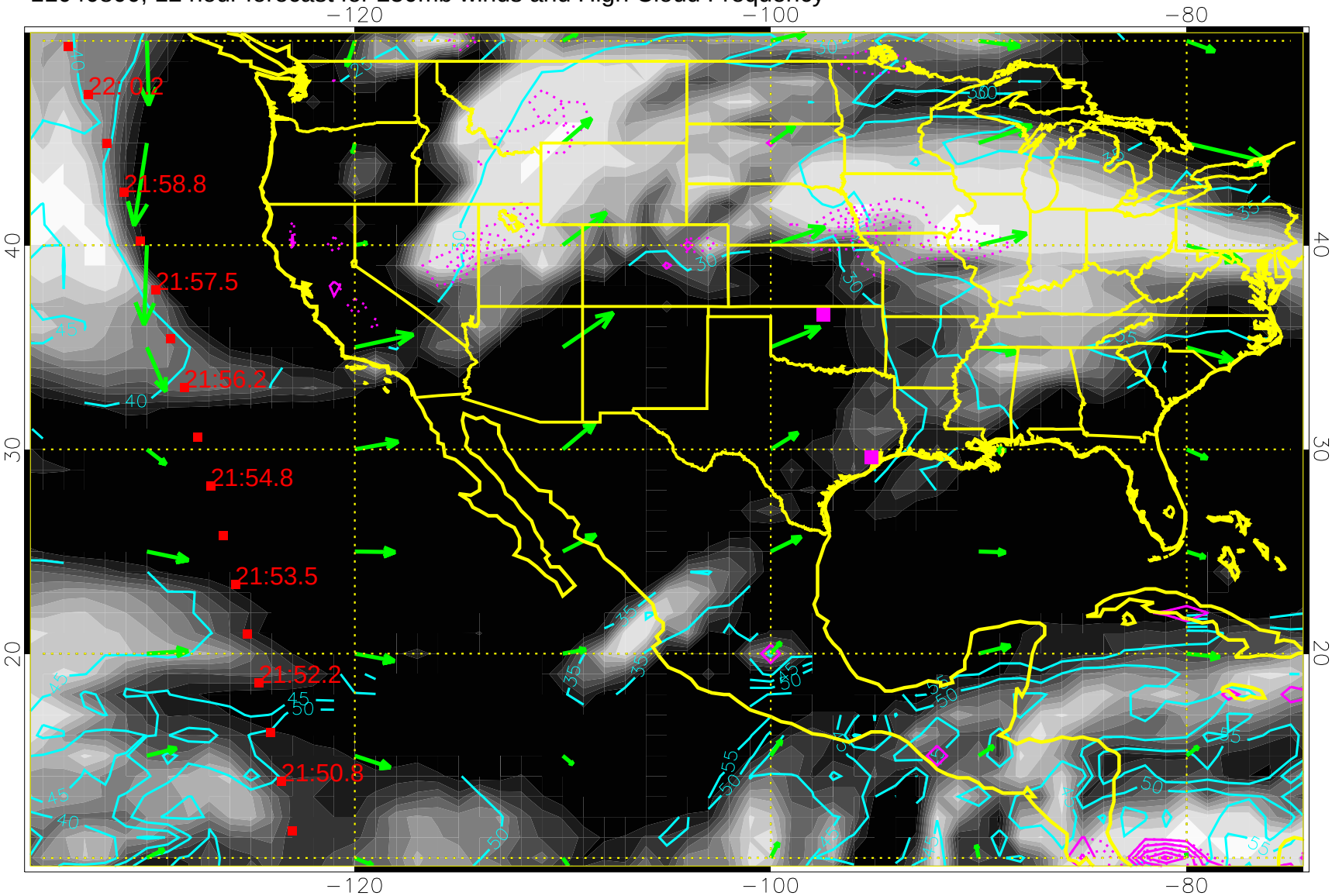


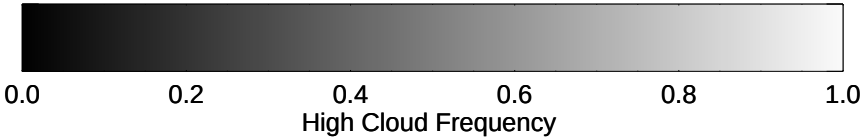


High Cloud Altitude from 25 kft at 5 kft intervals

Precip (tot dotted, conv solid) past 6 hours 4 kg/m2 contours

50 m/s

11040806, 18 hour forecast for 250mb winds and High Cloud Frequency

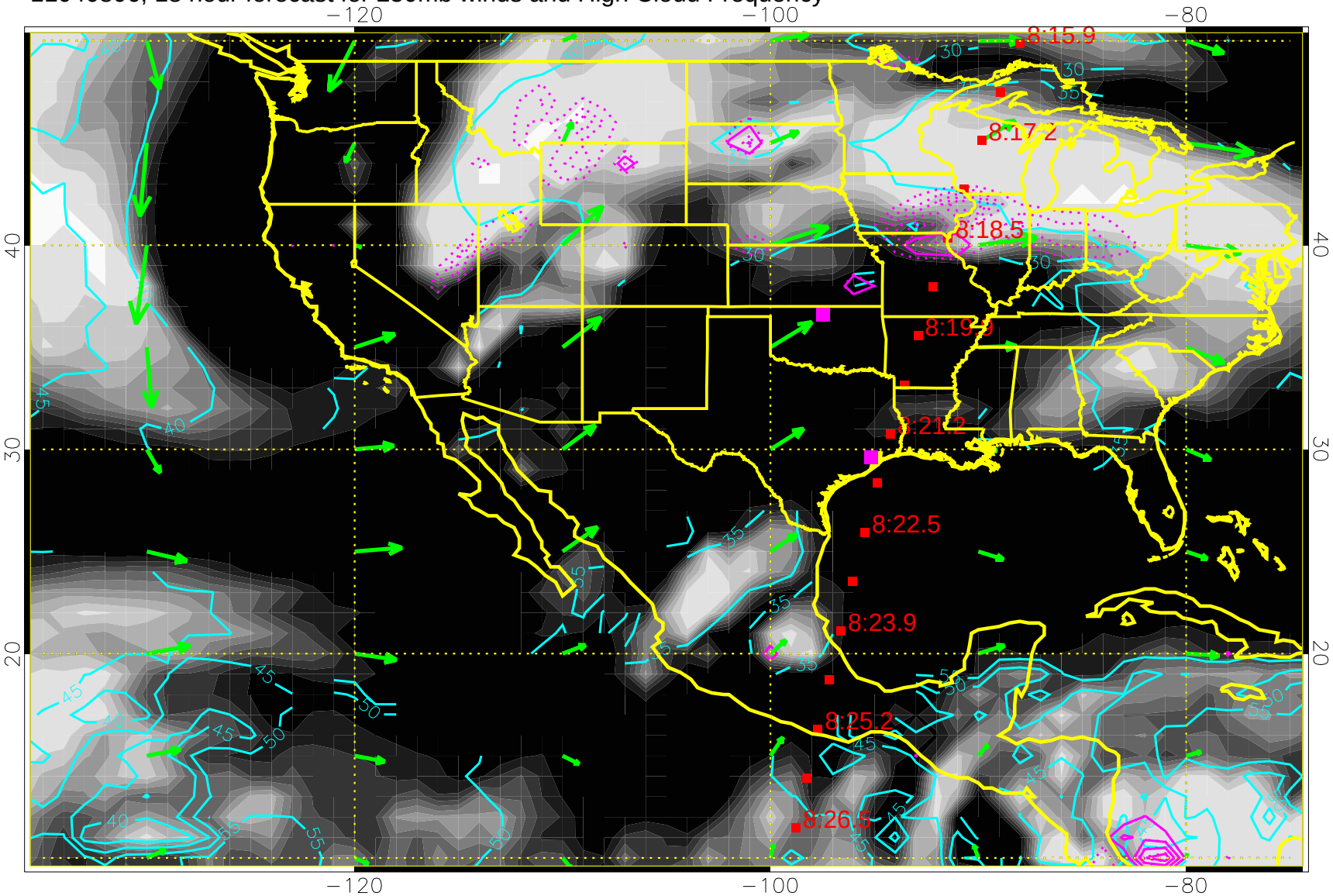


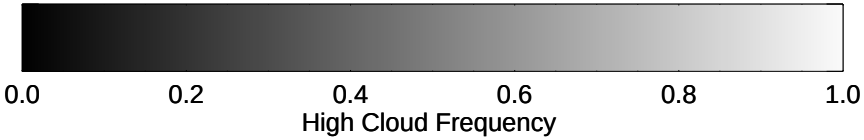


High Cloud Altitude from 25 kft at 5 kft intervals

Precip (tot dotted, conv solid) past 6 hours 4 kg/m2 contours

→ 50 m/s

11040812, 24 hour forecast for 250mb winds and High Cloud Frequency

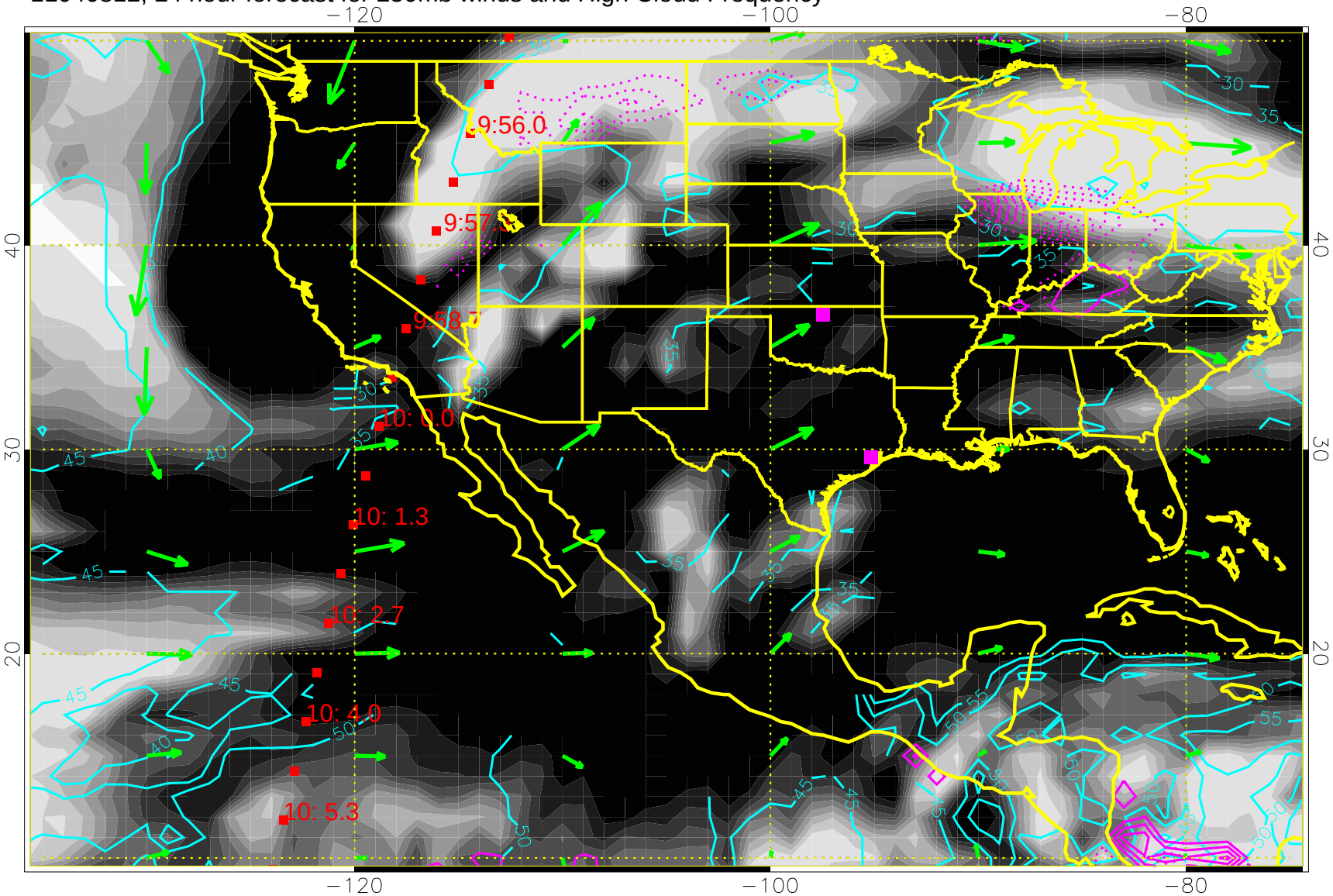


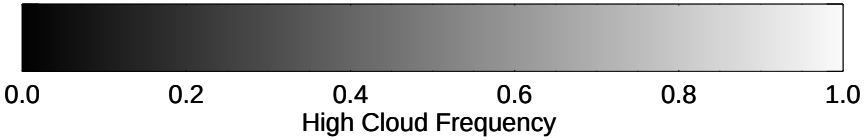


High Cloud Altitude from 25 kft at 5 kft intervals

Precip (tot dotted, conv solid) past 6 hours 4 kg/m2 contours

50 m/s

11040818, 30 hour forecast for 250mb winds and High Cloud Frequency

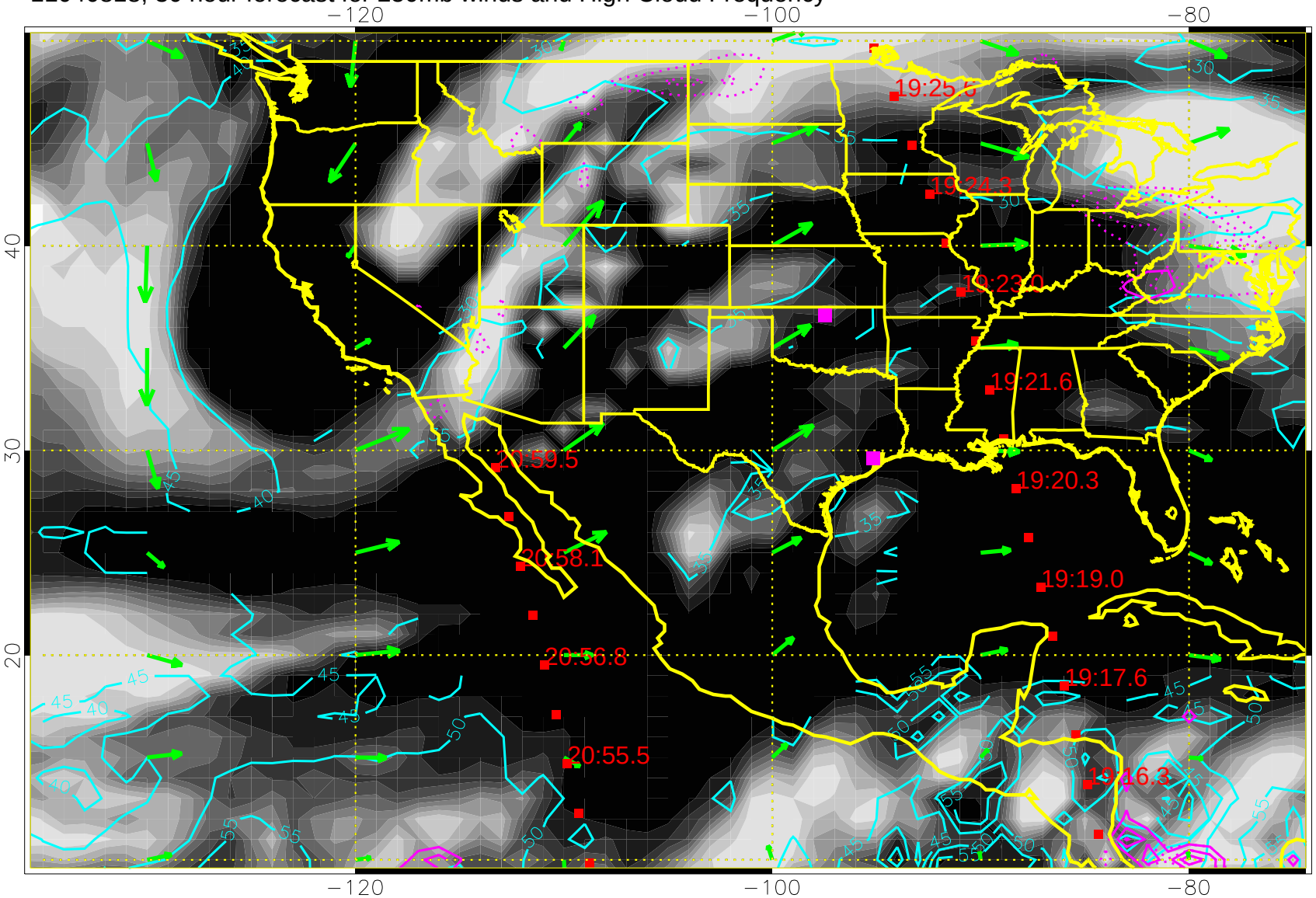


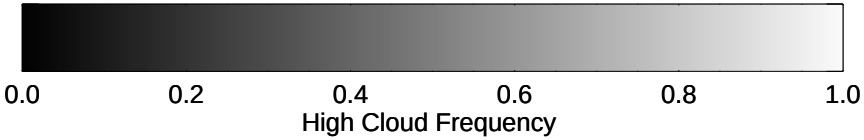


High Cloud Altitude from 25 kft at 5 kft intervals

Precip (tot dotted, conv solid) past 6 hours 4 kg/m2 contours

50 m/s

11040900, 36 hour forecast for 250mb winds and High Cloud Frequency

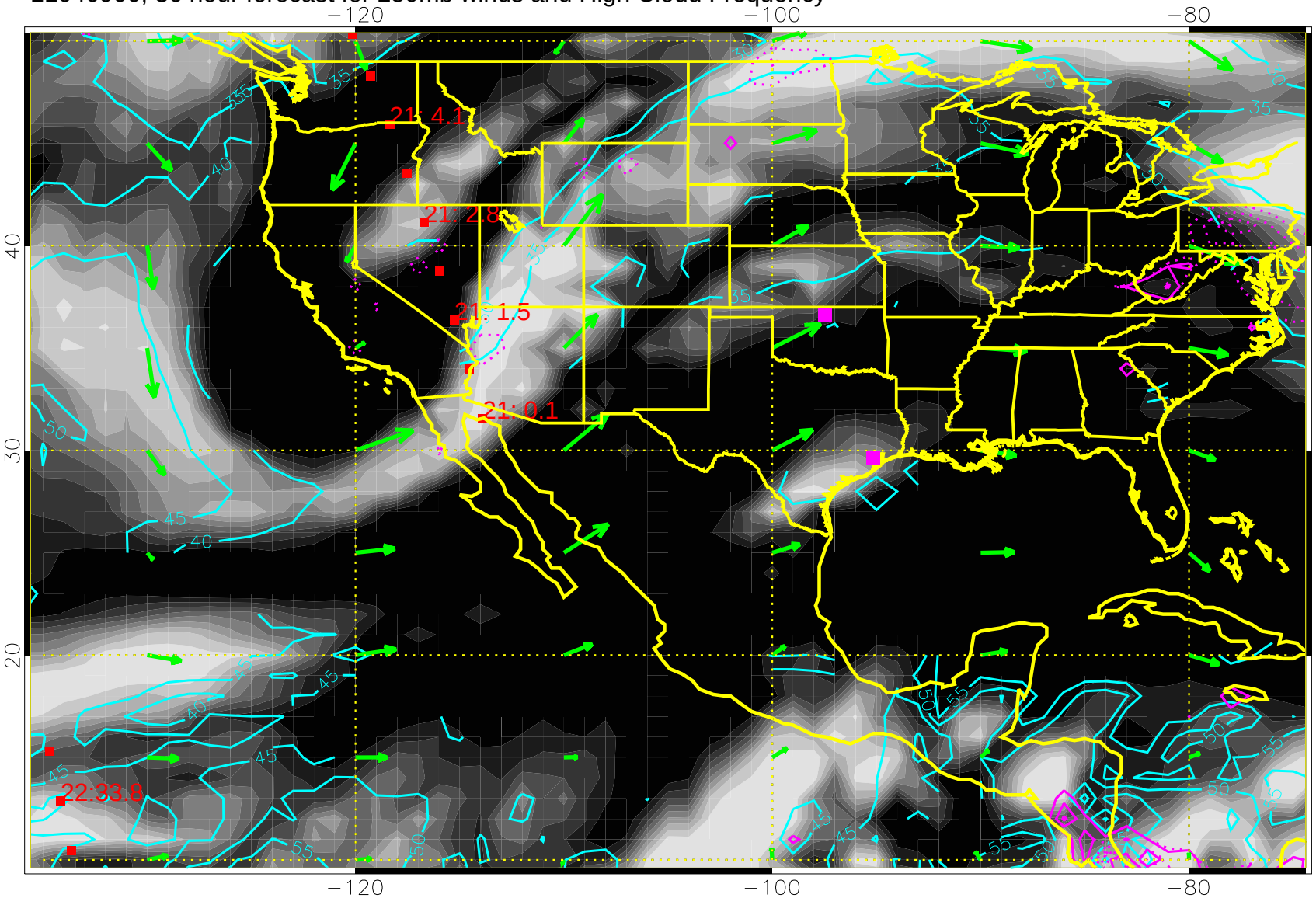


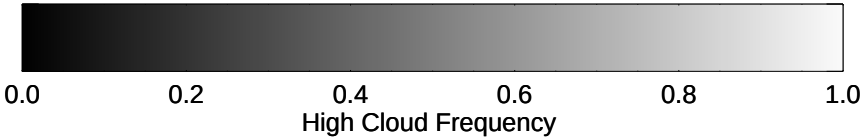


High Cloud Altitude from 25 kft at 5 kft intervals

Precip (tot dotted, conv solid) past 6 hours 4 kg/m2 contours

50 m/s

11040906, 42 hour forecast for 250mb winds and High Cloud Frequency

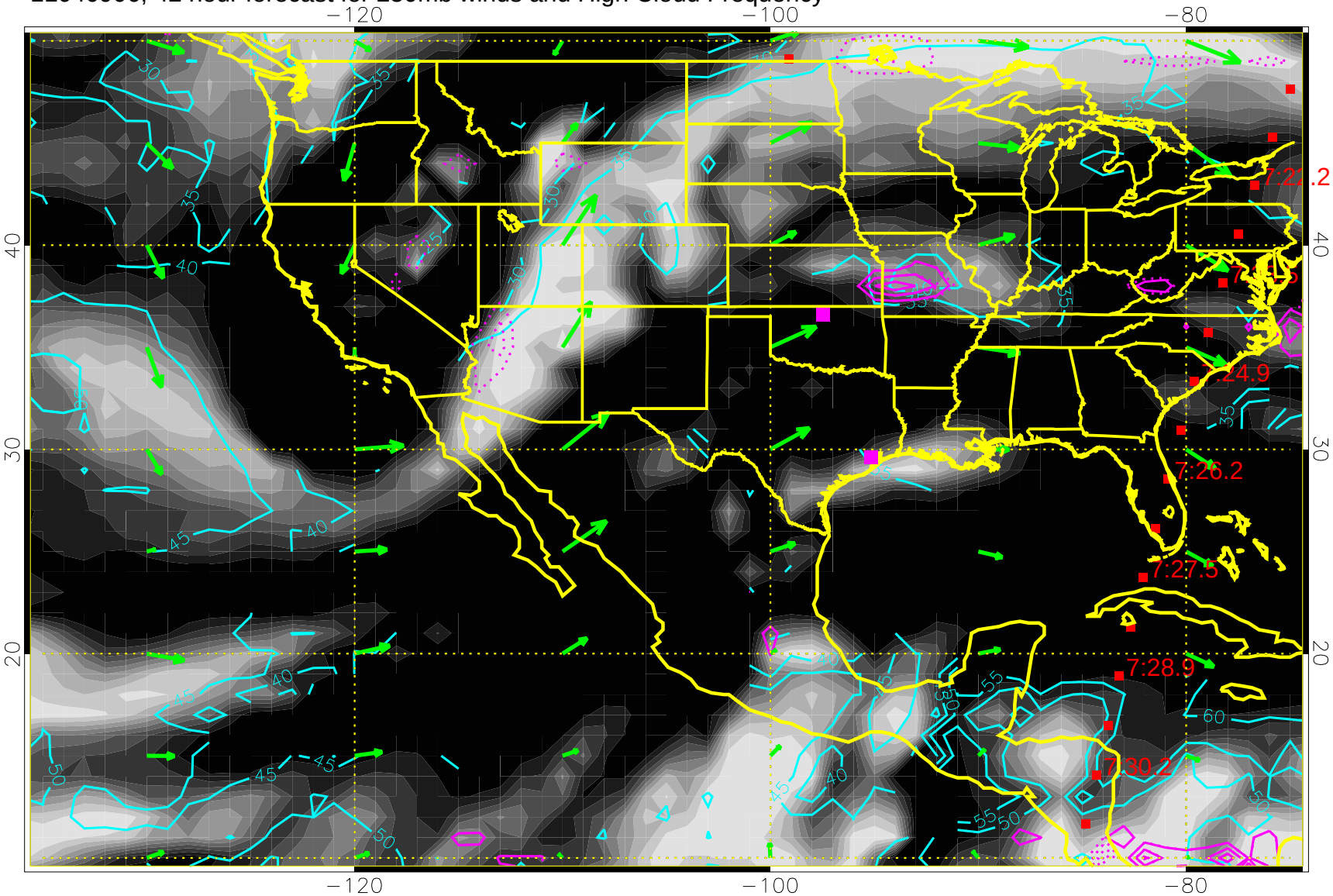


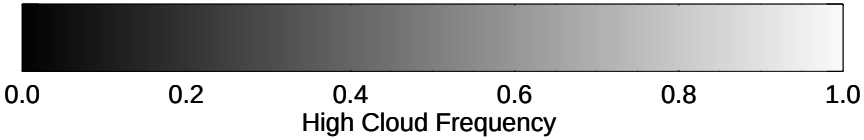


High Cloud Altitude from 25 kft at 5 kft intervals

Precip (tot dotted, conv solid) past 6 hours 4 kg/m2 contours

50 m/s

11040912, 48 hour forecast for 250mb winds and High Cloud Frequency

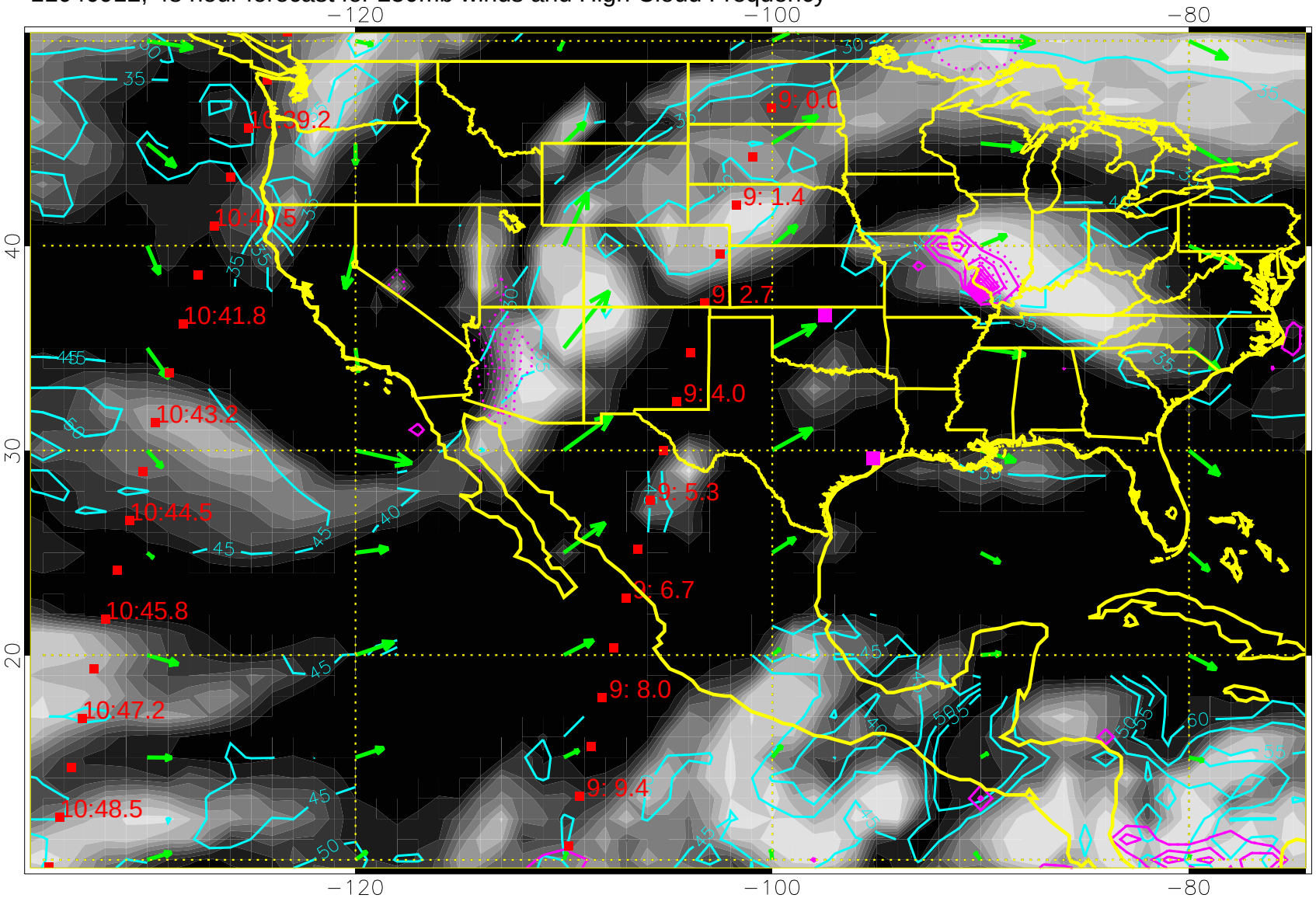


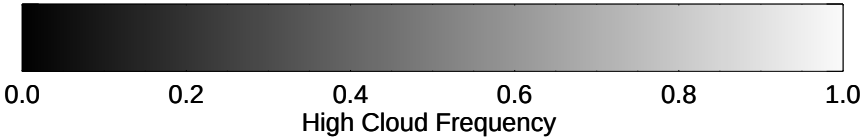


High Cloud Altitude from 25 kft at 5 kft intervals

Precip (tot dotted, conv solid) past 6 hours 4 kg/m2 contours

50 m/s

11040918, 54 hour forecast for 250mb winds and High Cloud Frequency

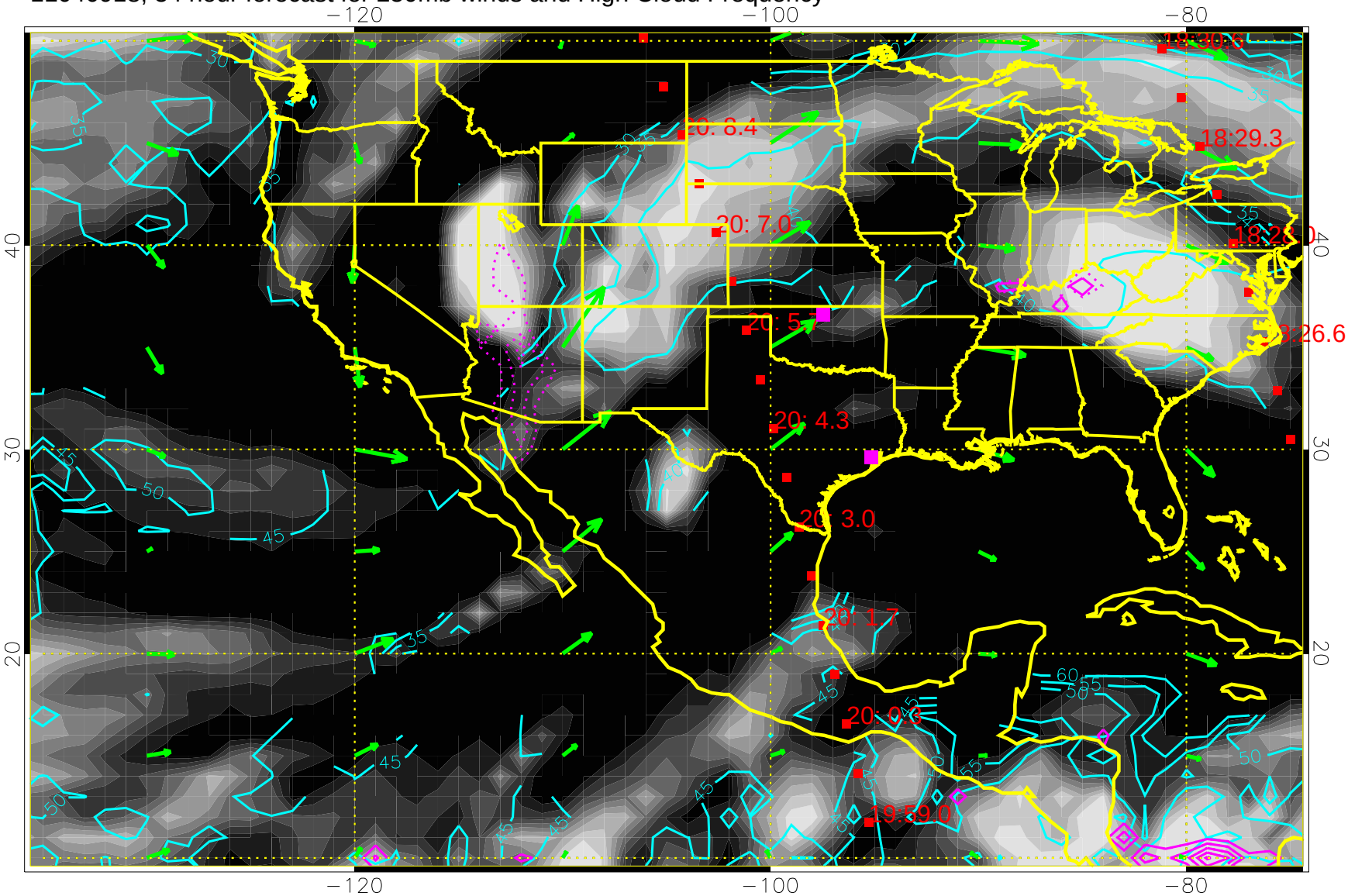

11041000, 60 hour forecast for 250mb winds and High Cloud Frequency

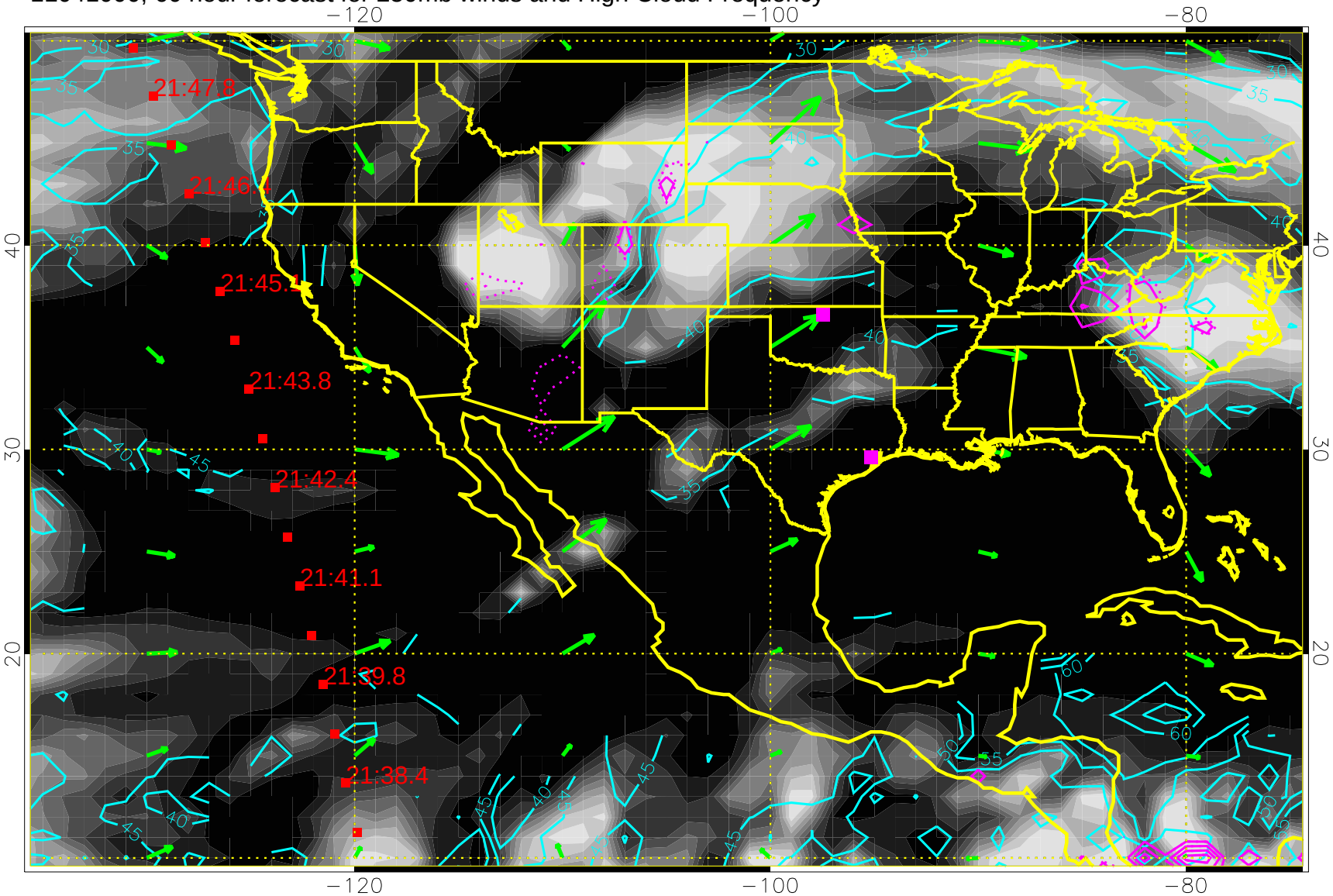


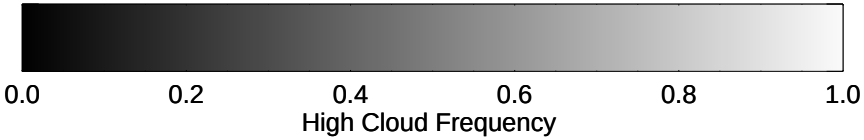


High Cloud Altitude from 25 kft at 5 kft intervals

Precip (tot dotted, conv solid) past 6 hours 4 kg/m2 contours

50 m/s

11041006, 66 hour forecast for 250mb winds and High Cloud Frequency

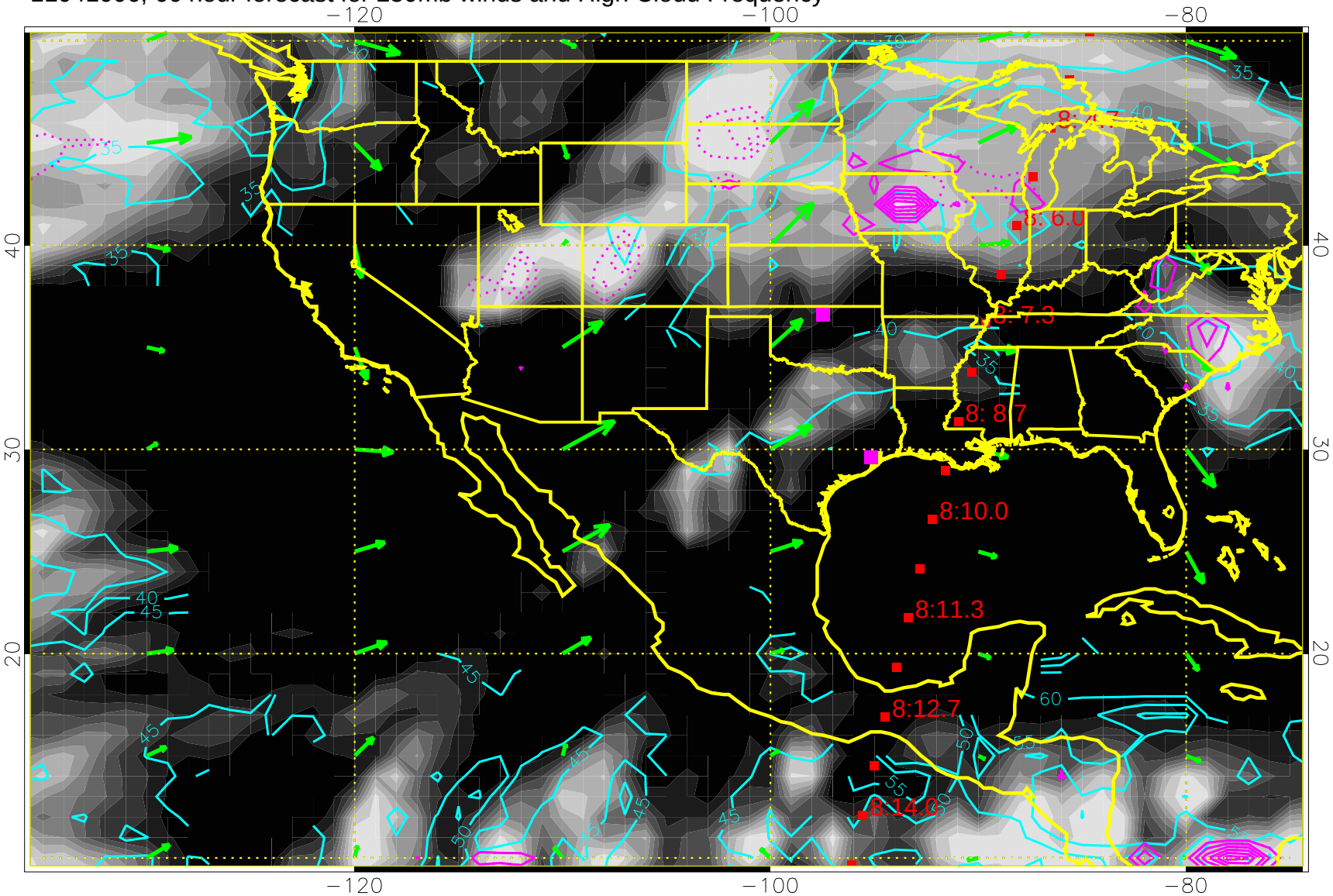


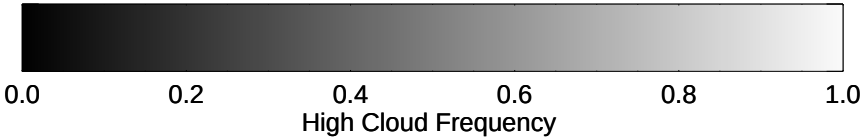


High Cloud Altitude from 25 kft at 5 kft intervals

Precip (tot dotted, conv solid) past 6 hours 4 kg/m2 contours

50 m/s

11041012, 72 hour forecast for 250mb winds and High Cloud Frequency

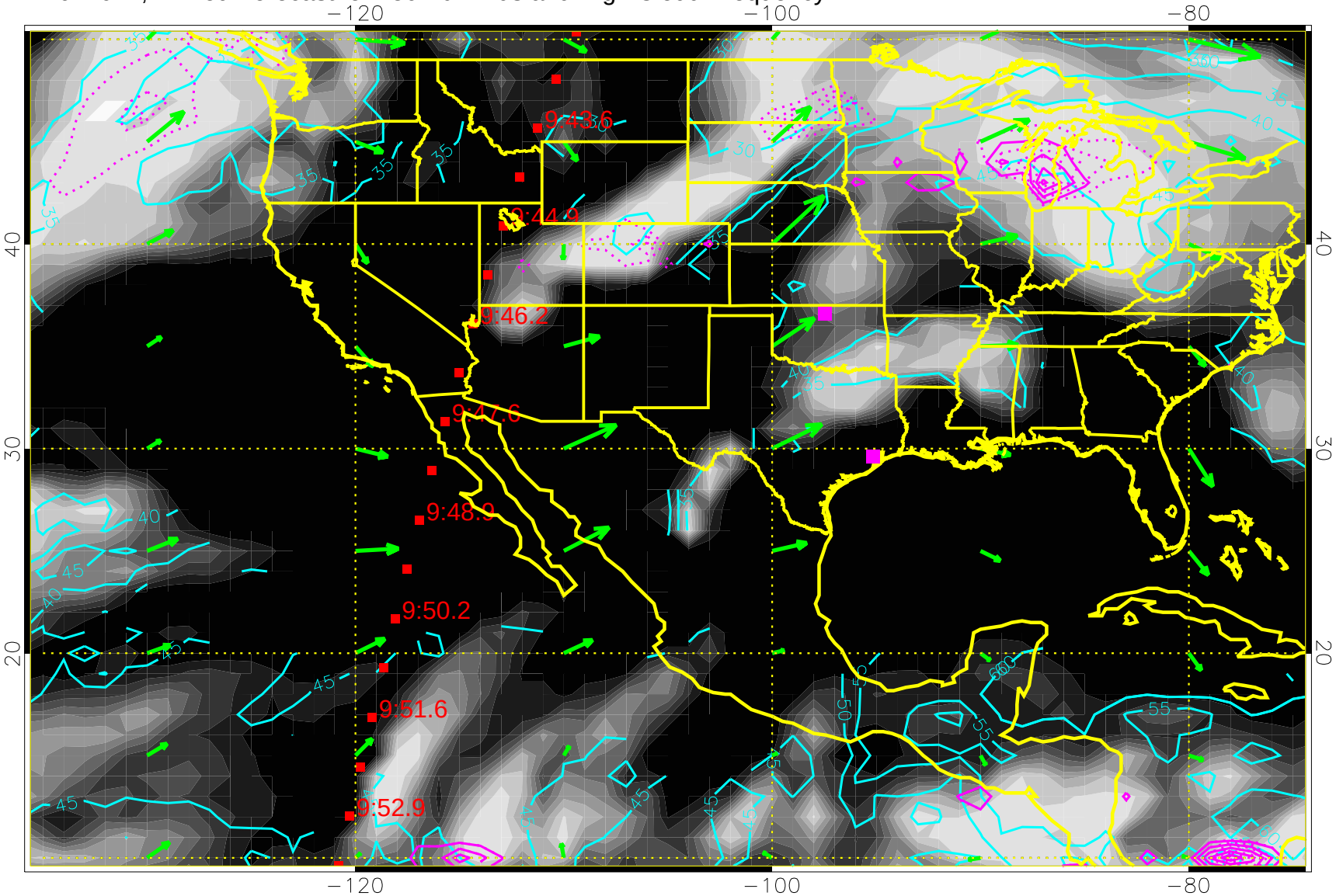


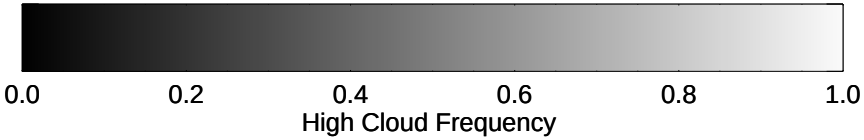


High Cloud Altitude from 25 kft at 5 kft intervals

Precip (tot dotted, conv solid) past 6 hours 4 kg/m2 contours

50 m/s

11041018, 78 hour forecast for 250mb winds and High Cloud Frequency

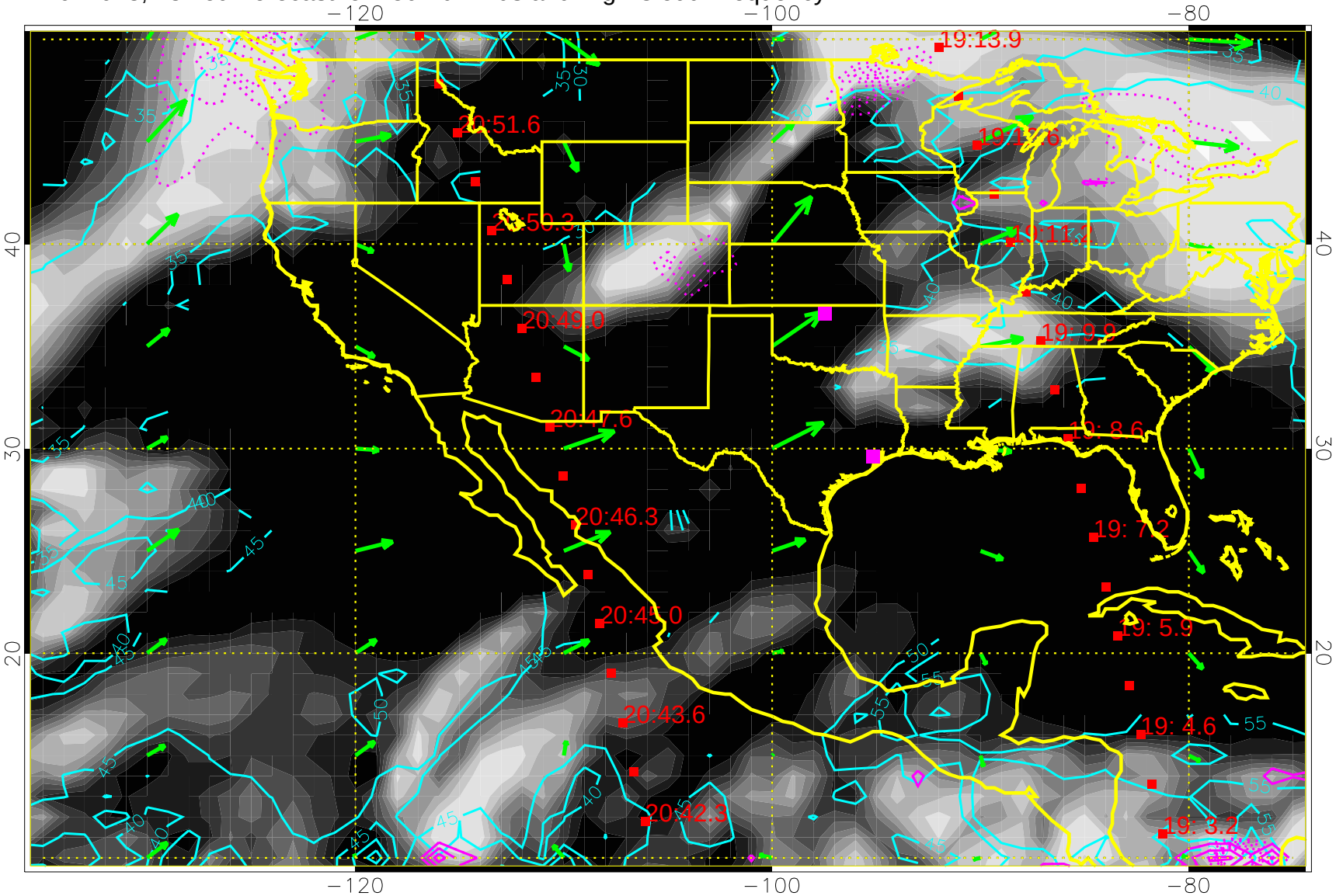


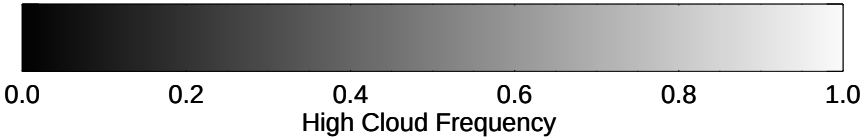


High Cloud Altitude from 25 kft at 5 kft intervals

Precip (tot dotted, conv solid) past 6 hours 4 kg/m2 contours

50 m/s

11041100, 84 hour forecast for 250mb winds and High Cloud Frequency

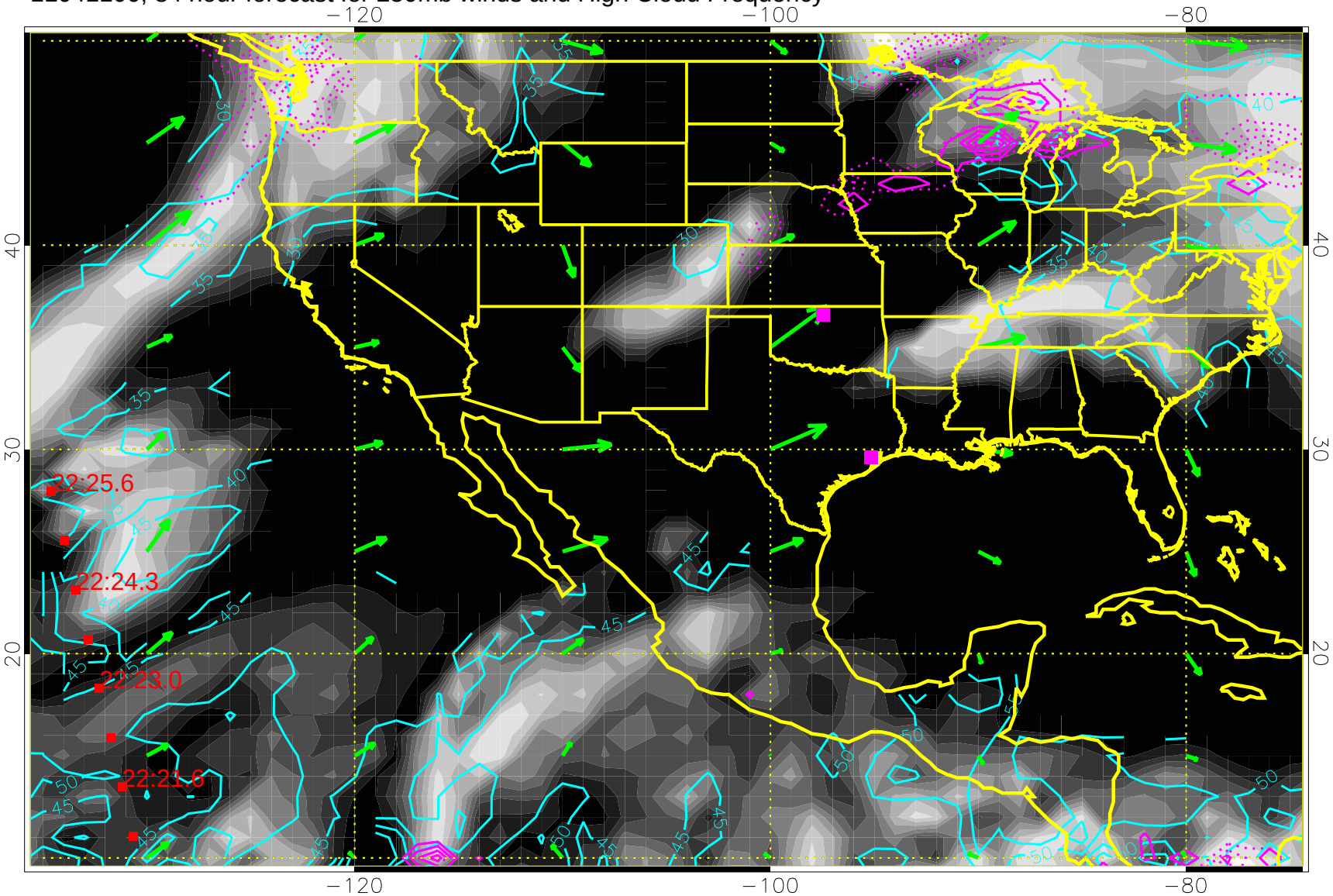


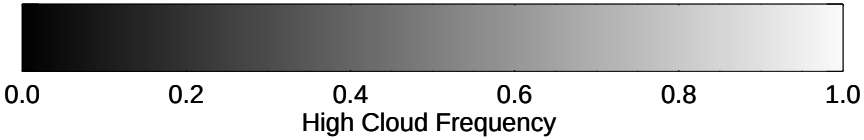


High Cloud Altitude from 25 kft at 5 kft intervals

Precip (tot dotted, conv solid) past 6 hours 4 kg/m2 contours

50 m/s

11041106, 90 hour forecast for 250mb winds and High Cloud Frequency

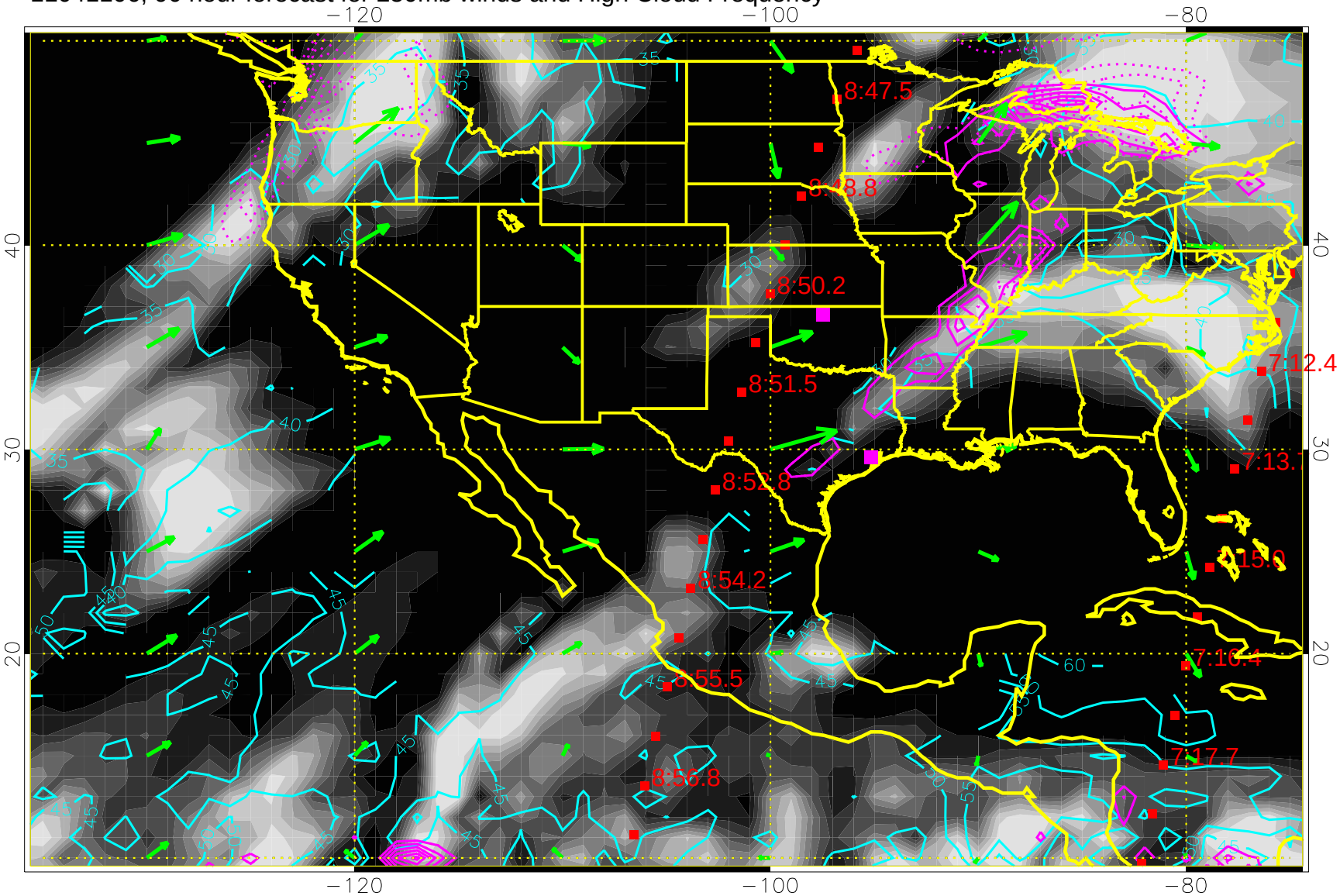


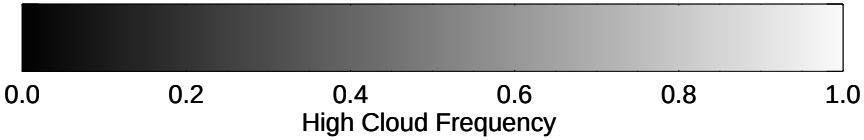


High Cloud Altitude from 25 kft at 5 kft intervals

Precip (tot dotted, conv solid) past 6 hours 4 kg/m2 contours

50 m/s

11041112, 96 hour forecast for 250mb winds and High Cloud Frequency

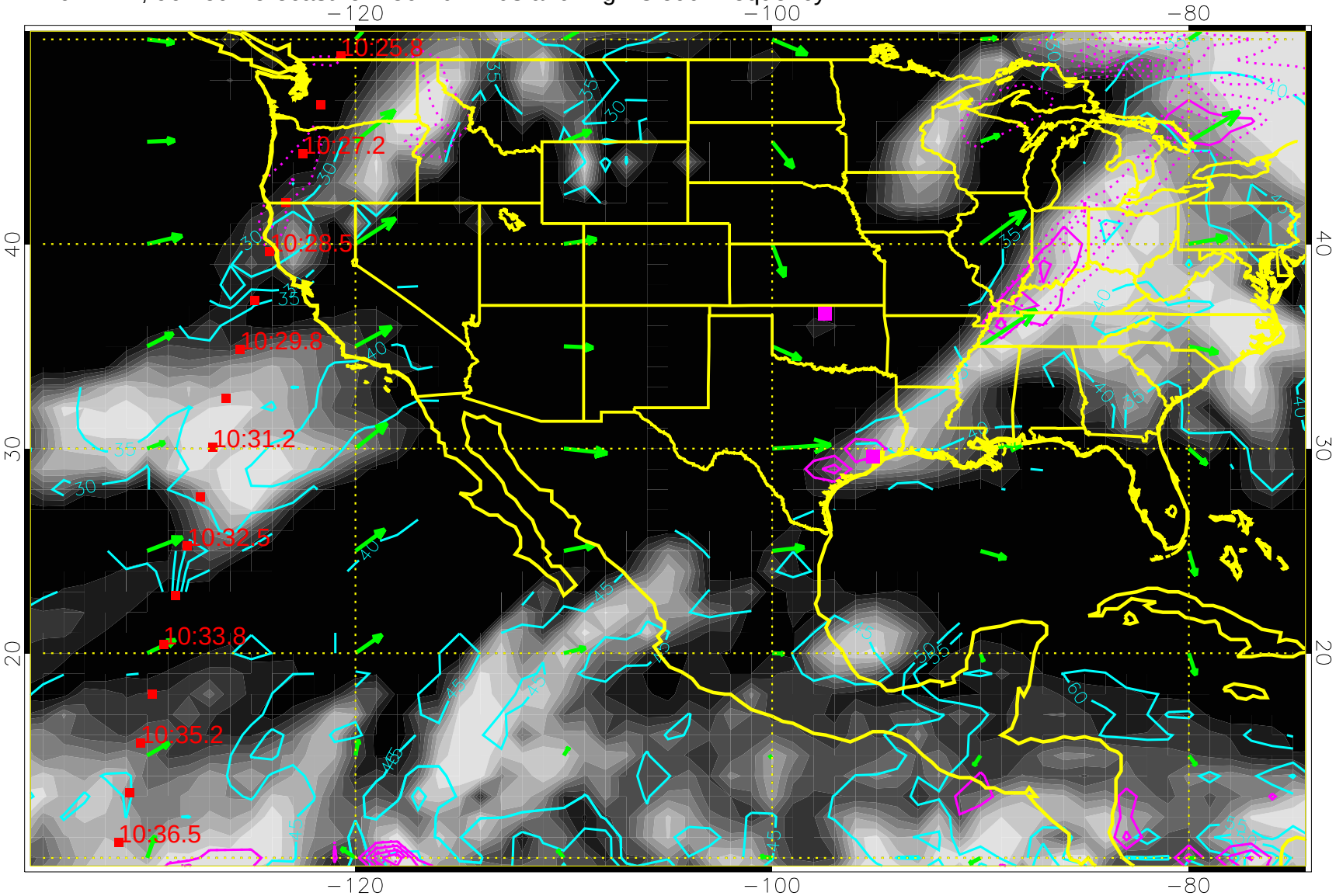


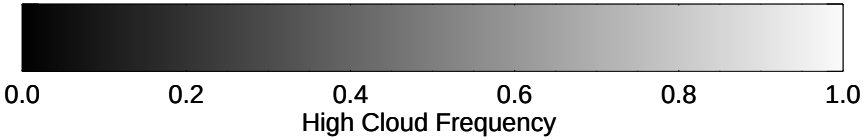


High Cloud Altitude from 25 kft at 5 kft intervals

Precip (tot dotted, conv solid) past 6 hours 4 kg/m2 contours

50 m/s

11041118, 102 hour forecast for 250mb winds and High Cloud Frequency

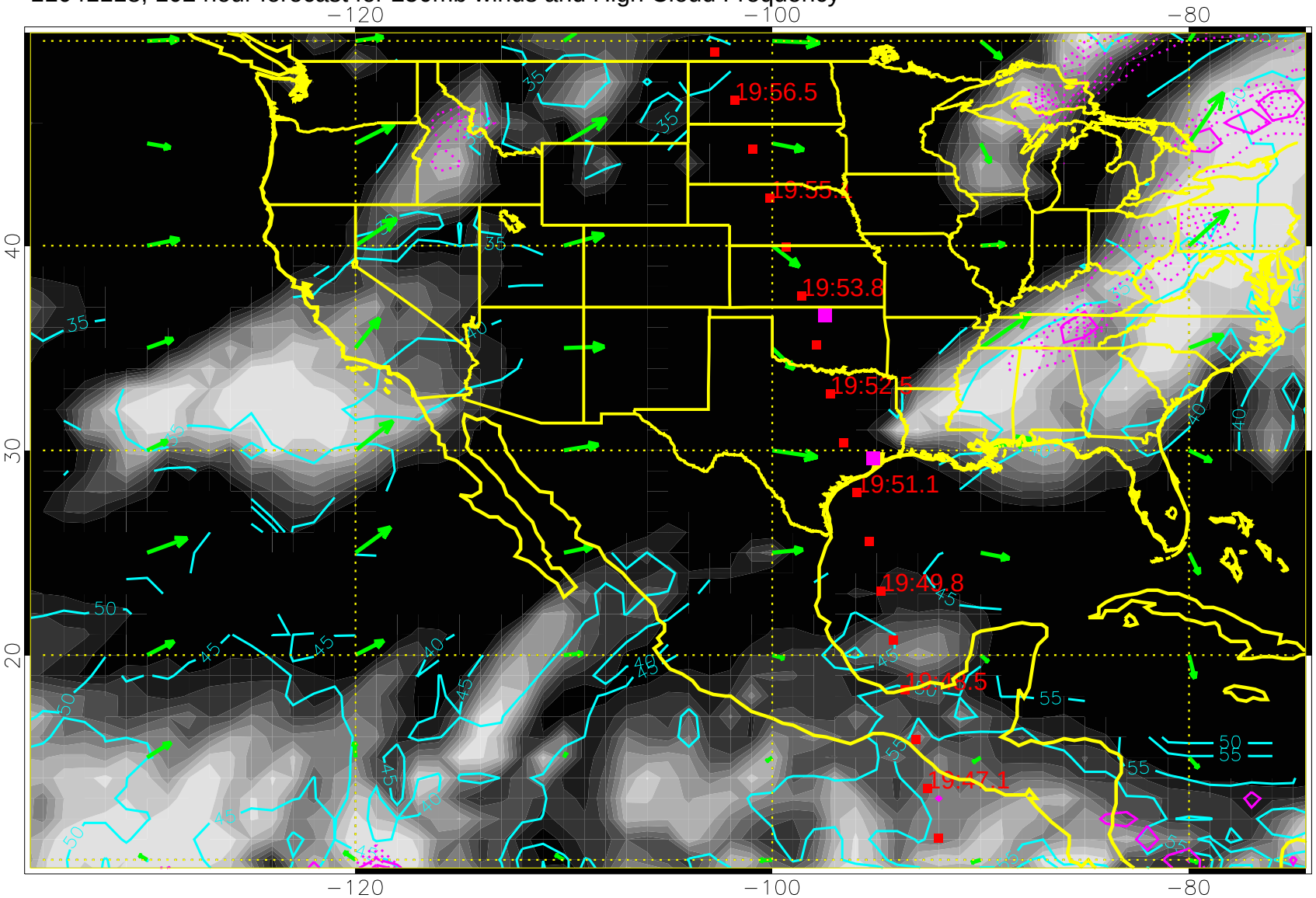


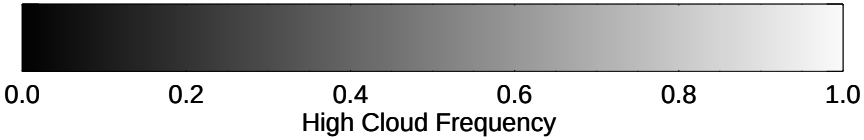


High Cloud Altitude from 25 kft at 5 kft intervals

Precip (tot dotted, conv solid) past 6 hours 4 kg/m2 contours

→ 50 m/s

11041200, 108 hour forecast for 250mb winds and High Cloud Frequency

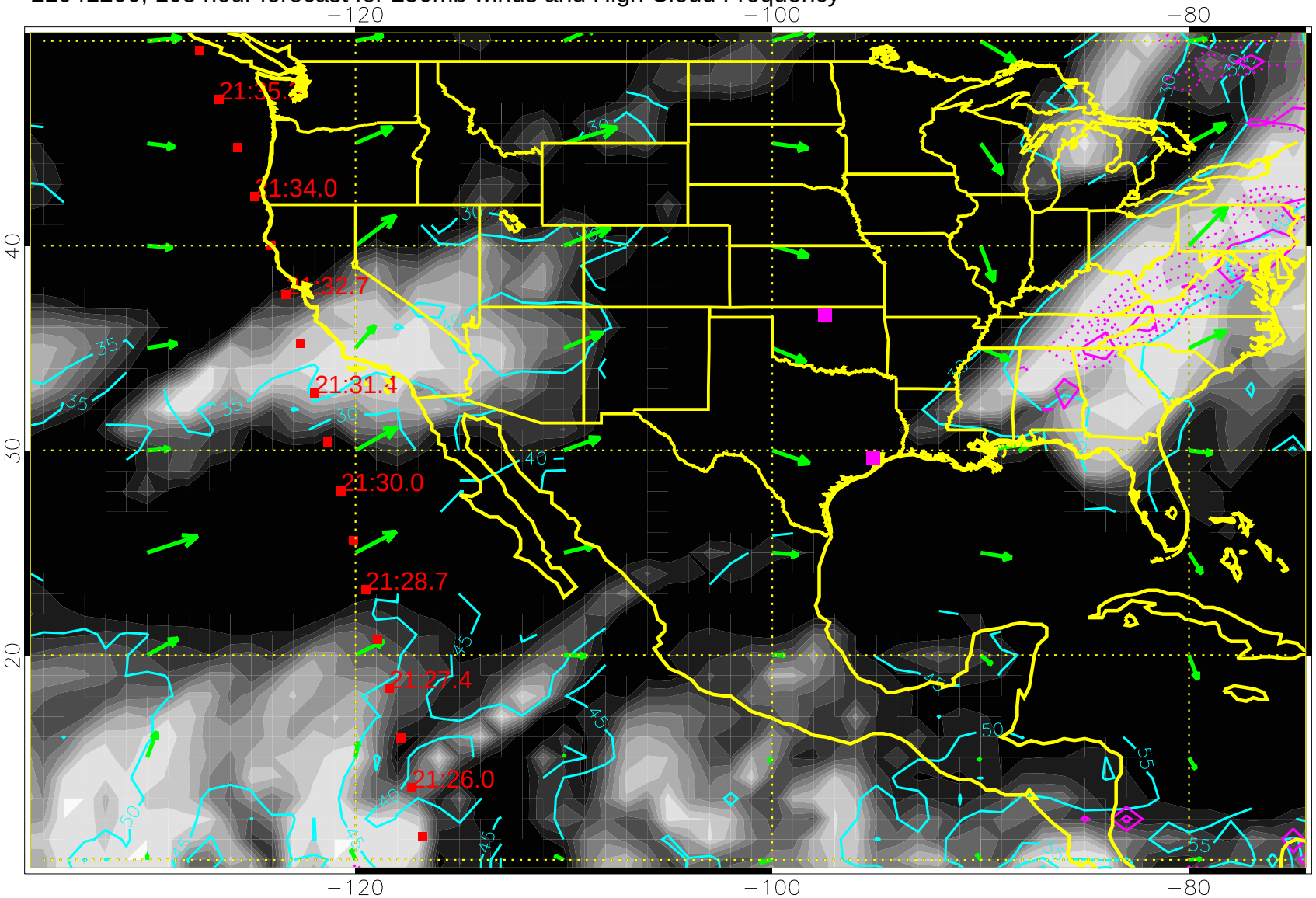


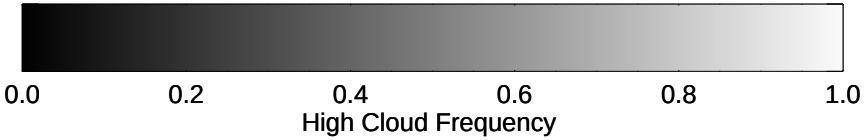


High Cloud Altitude from 25 kft at 5 kft intervals

Precip (tot dotted, conv solid) past 6 hours 4 kg/m2 contours

50 m/s

11041206, 114 hour forecast for 250mb winds and High Cloud Frequency

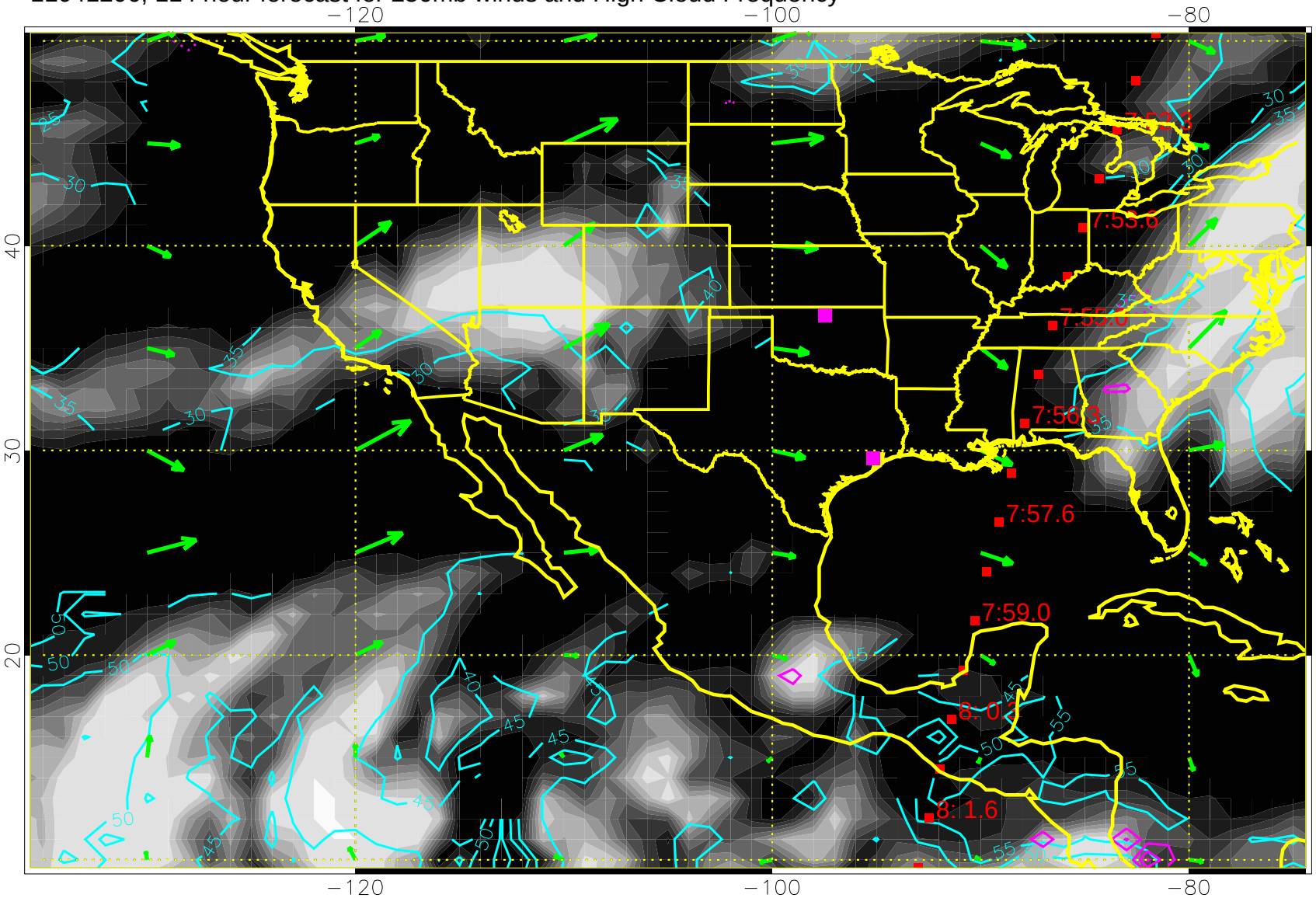


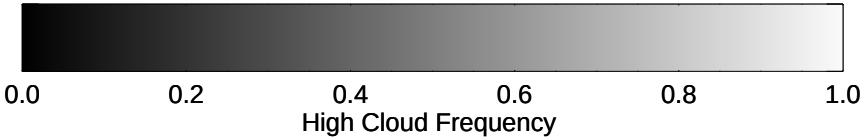


High Cloud Altitude from 25 kft at 5 kft intervals

Precip (tot dotted, conv solid) past 6 hours 4 kg/m2 contours

50 m/s

11041212, 120 hour forecast for 250mb winds and High Cloud Frequency

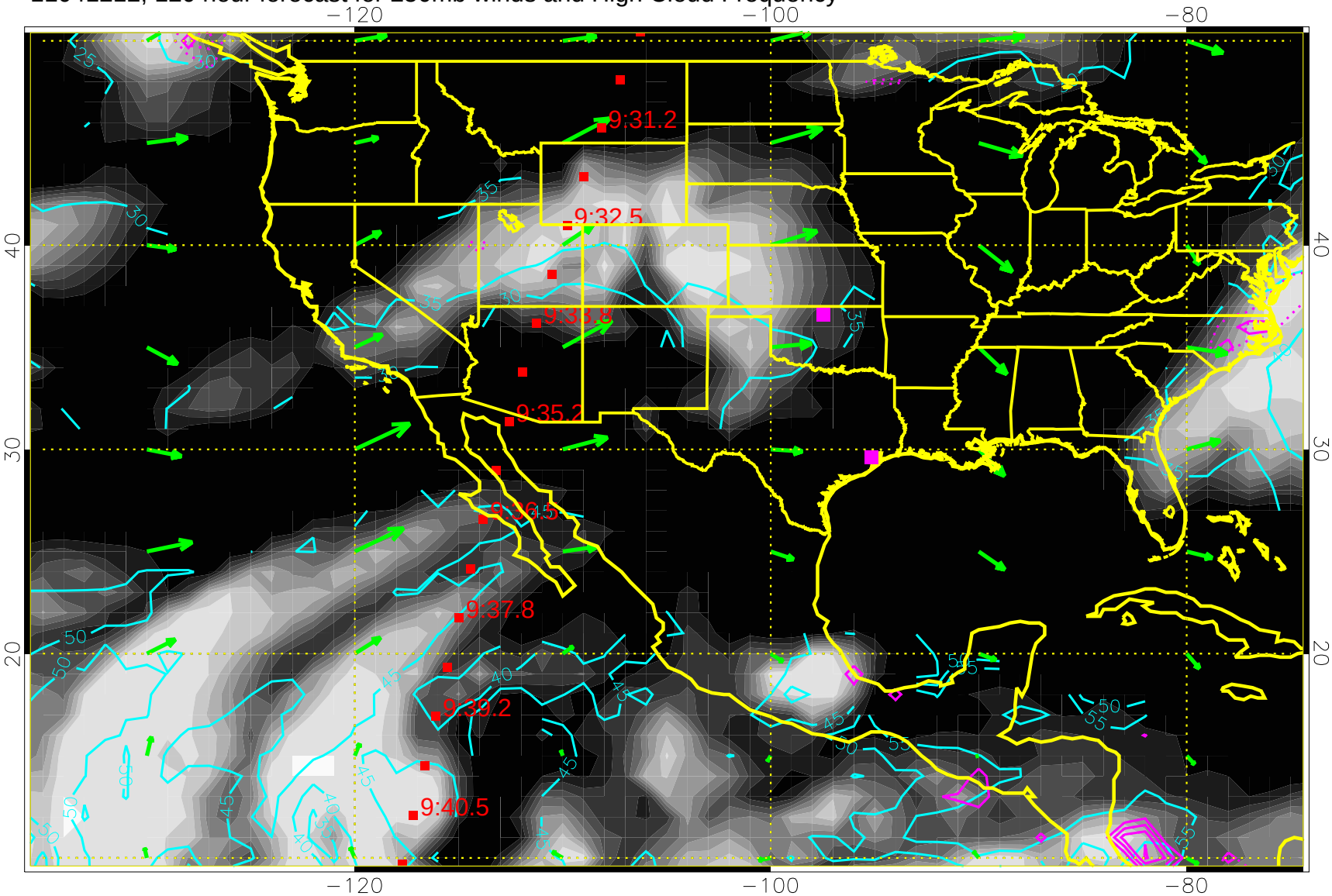


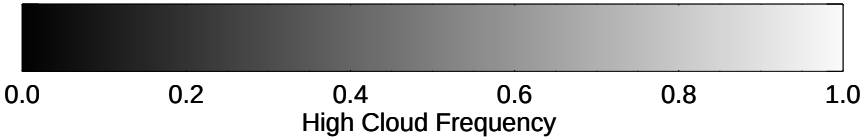


High Cloud Altitude from 25 kft at 5 kft intervals

Precip (tot dotted, conv solid) past 6 hours 4 kg/m2 contours

50 m/s