11032412, 12 hour forecast for 250mb winds and High Cloud Frequency

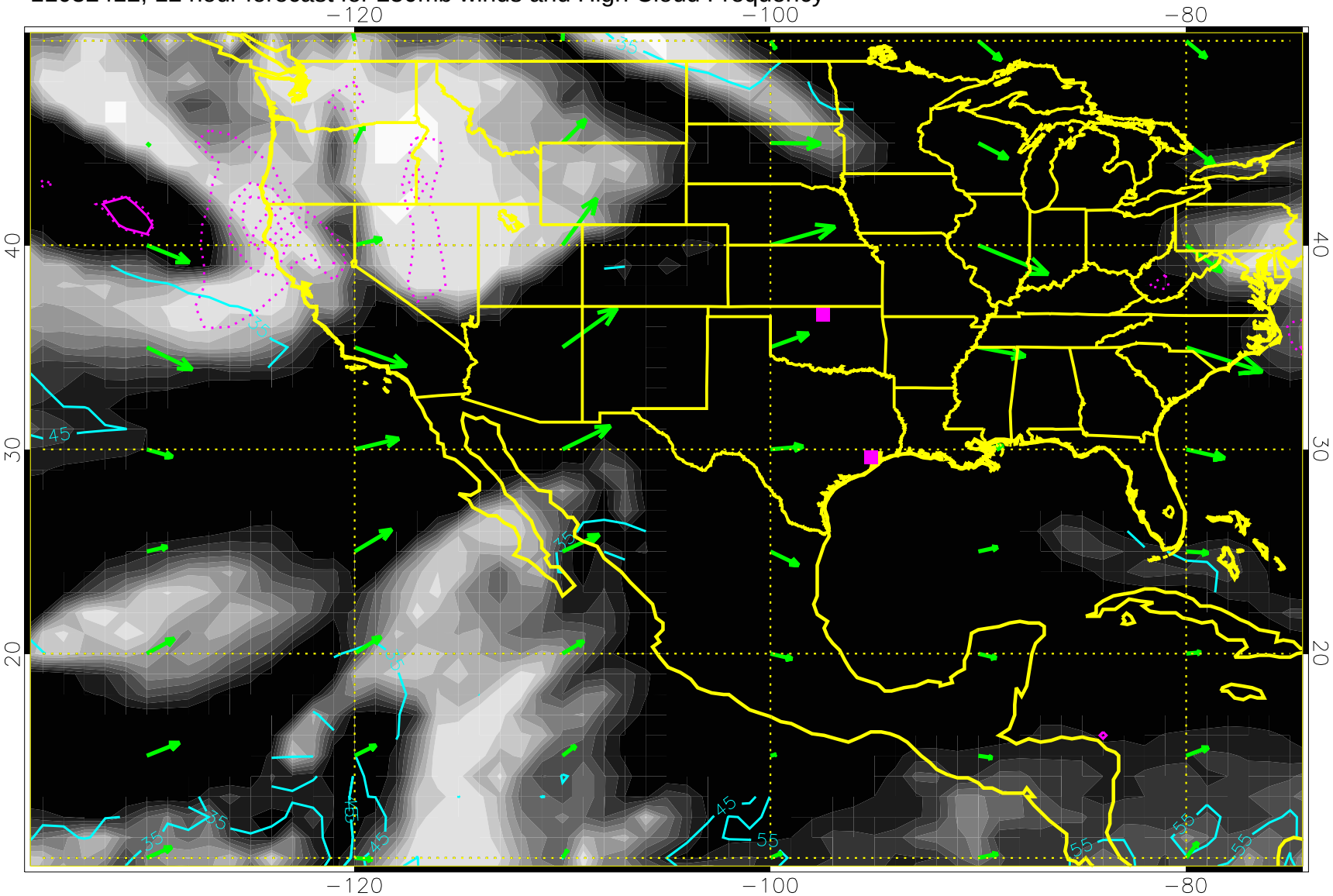

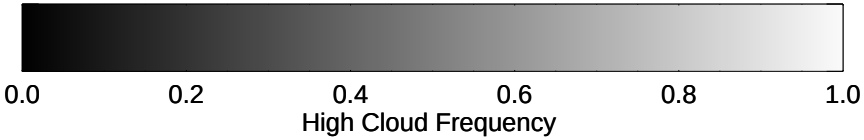

High Cloud Altitude from 25 kft at 10 kft intervals

Precip (tot dotted, conv solid) past 6 hours 4 kg/m2 contours

50 m/s

11032418, 18 hour forecast for 250mb winds and High Cloud Frequency

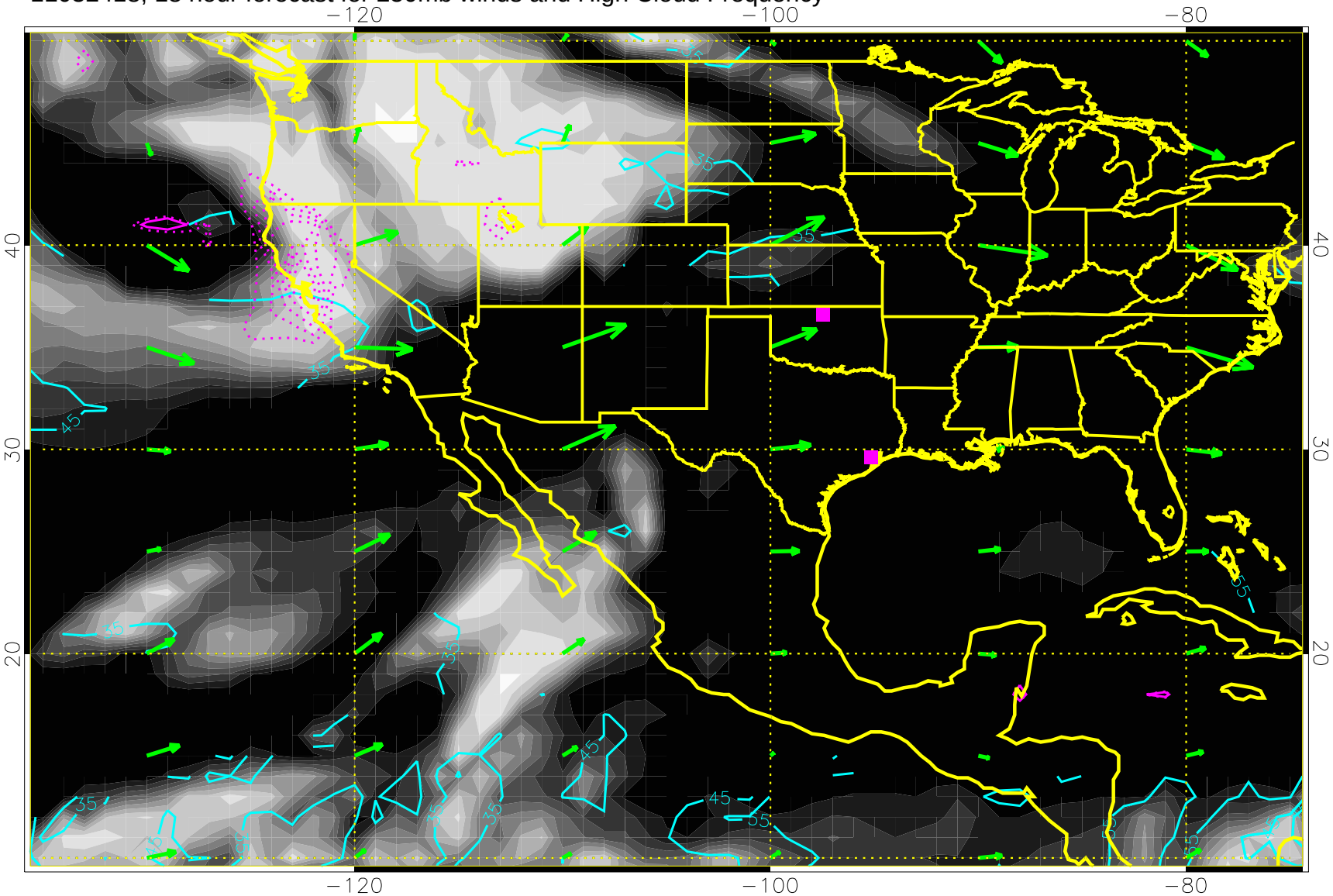

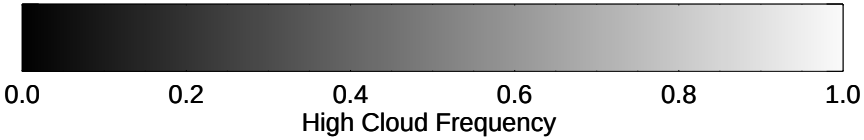

High Cloud Altitude from 25 kft at 10 kft intervals

Precip (tot dotted, conv solid) past 6 hours 4 kg/m2 contours

50 m/s

11032500, 24 hour forecast for 250mb winds and High Cloud Frequency

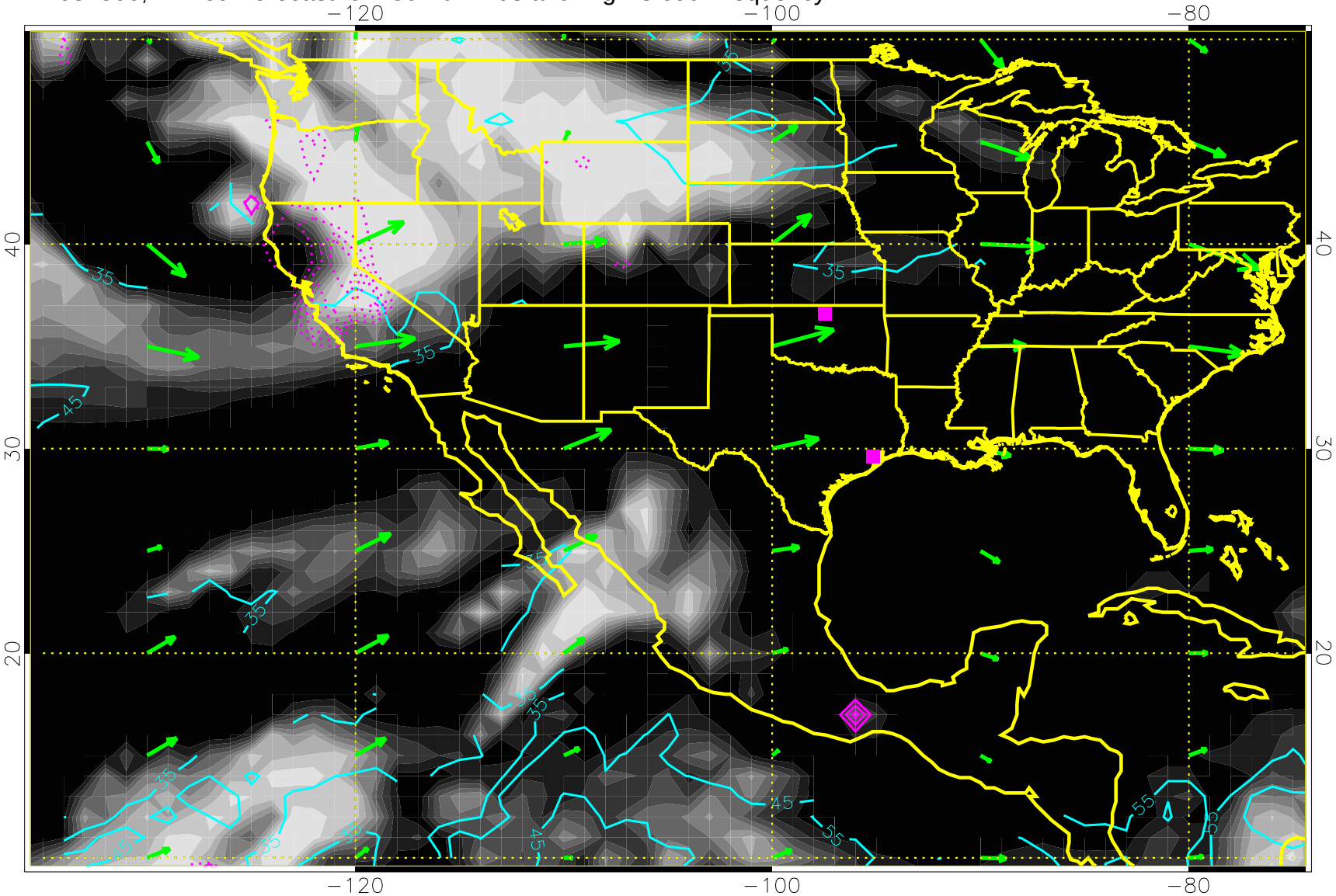

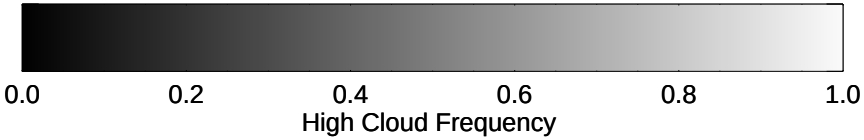

High Cloud Altitude from 25 kft at 10 kft intervals

Precip (tot dotted, conv solid) past 6 hours 4 kg/m2 contours

50 m/s

11032506, 30 hour forecast for 250mb winds and High Cloud Frequency

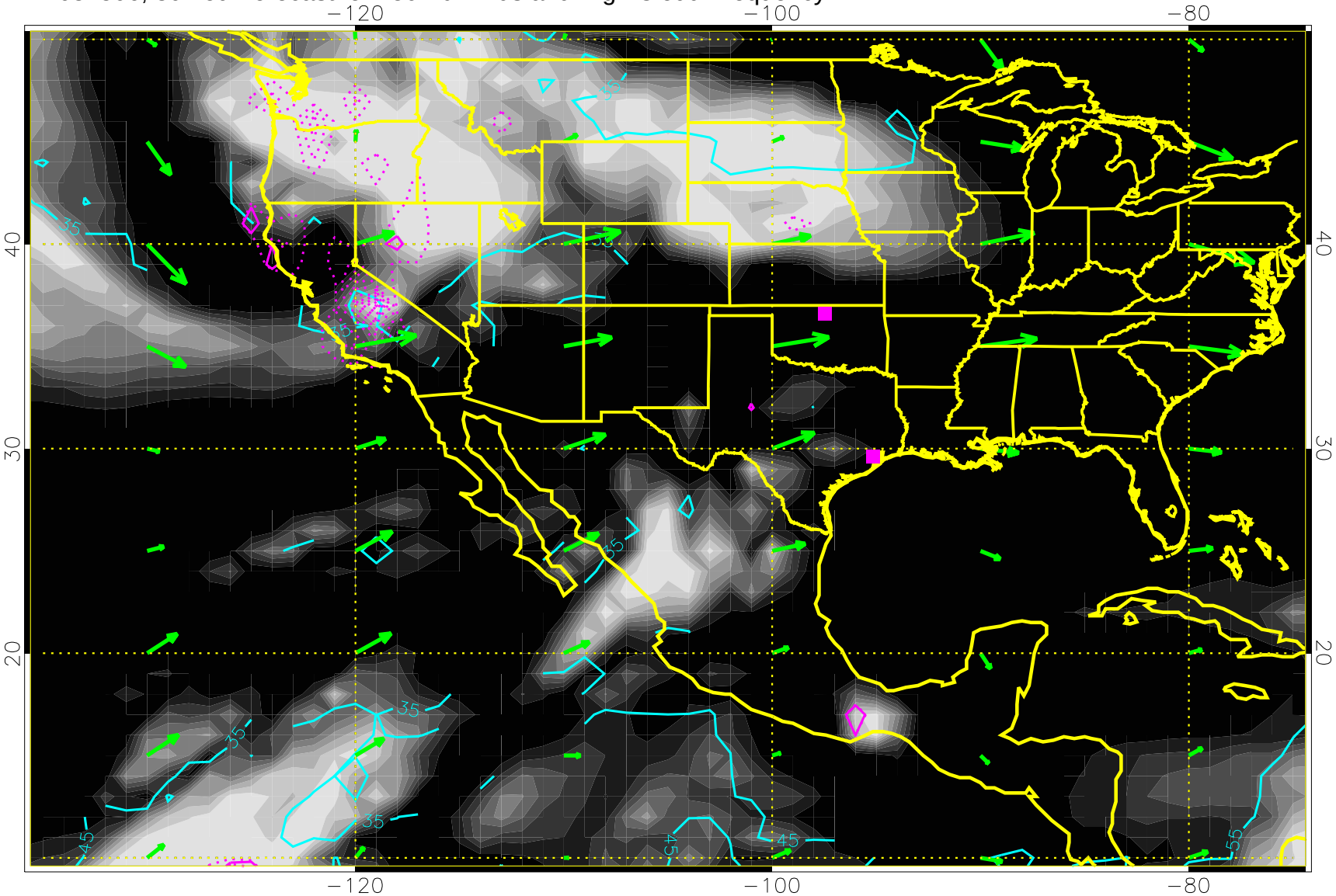

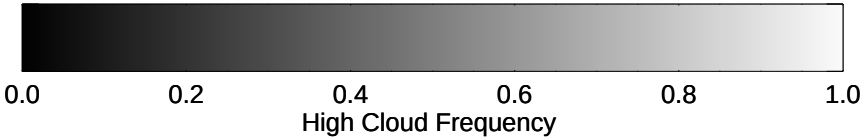

High Cloud Altitude from 25 kft at 10 kft intervals

Precip (tot dotted, conv solid) past 6 hours 4 kg/m2 contours

50 m/s

11032512, 36 hour forecast for 250mb winds and High Cloud Frequency

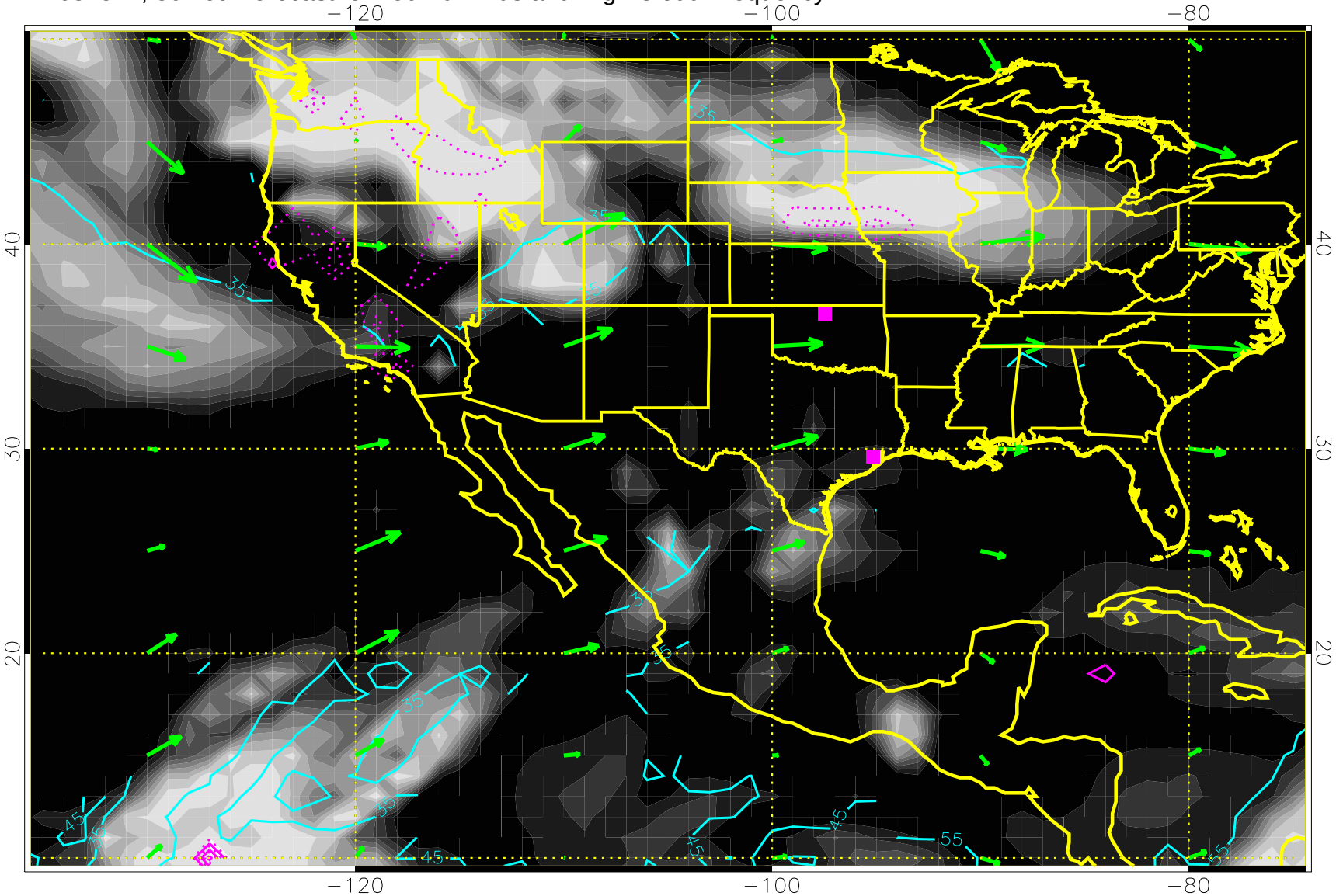

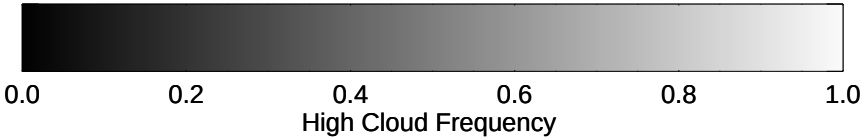

High Cloud Altitude from 25 kft at 10 kft intervals

Precip (tot dotted, conv solid) past 6 hours 4 kg/m2 contours

50 m/s

11032518, 42 hour forecast for 250mb winds and High Cloud Frequency

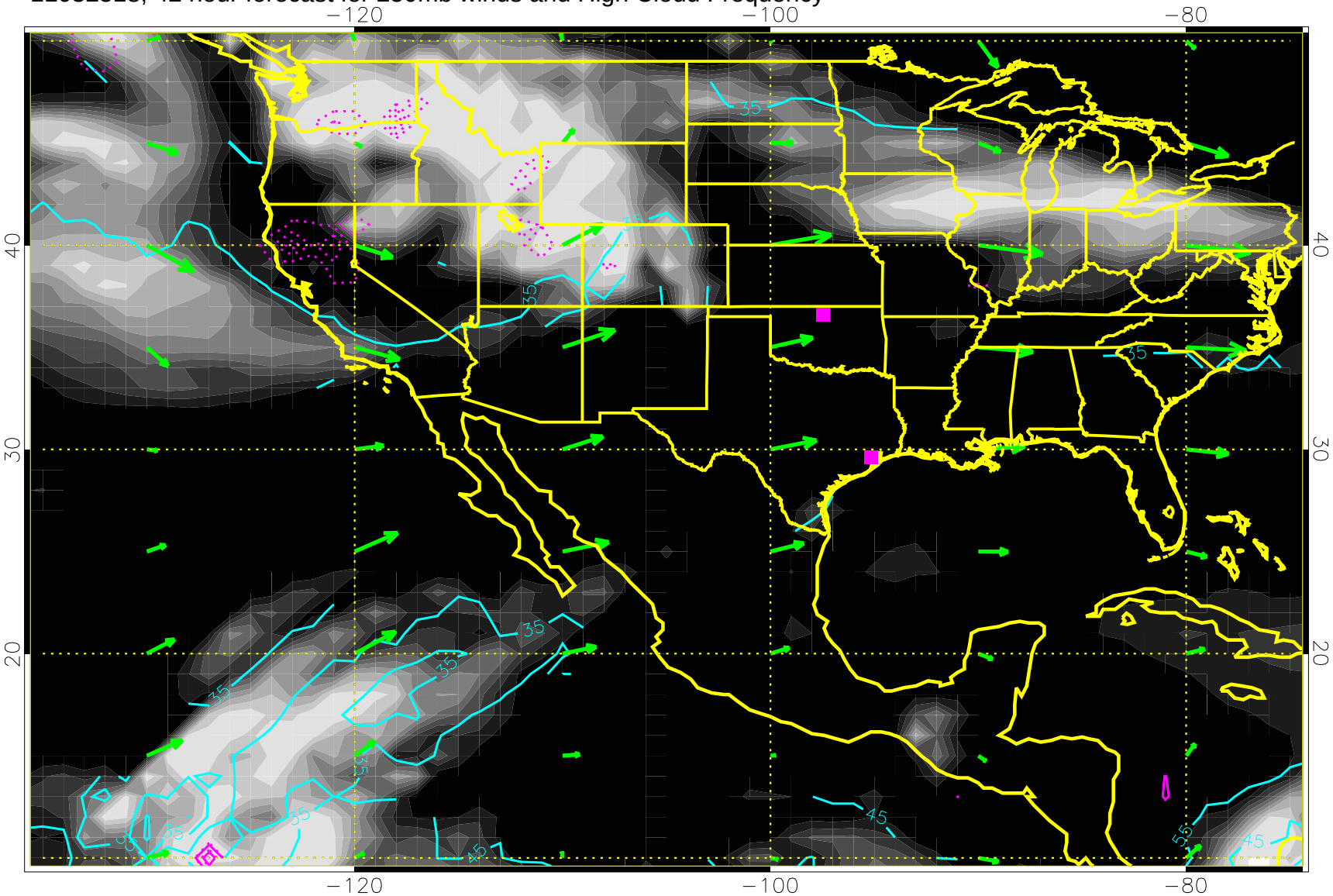

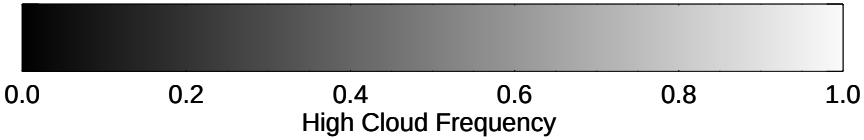

High Cloud Altitude from 25 kft at 10 kft intervals

Precip (tot dotted, conv solid) past 6 hours 4 kg/m2 contours

50 m/s

11032600, 48 hour forecast for 250mb winds and High Cloud Frequency

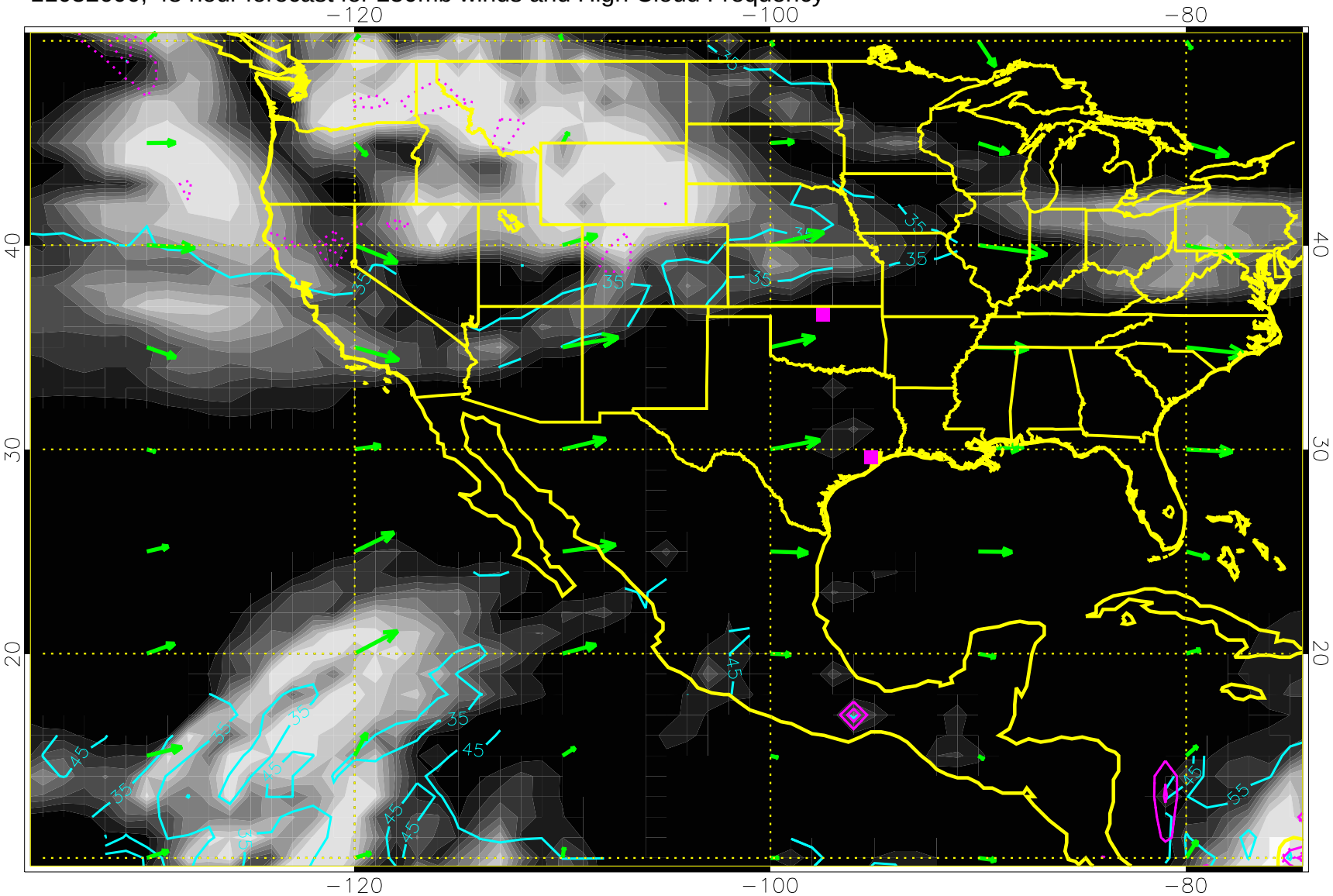

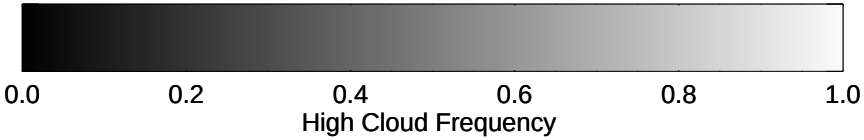

High Cloud Altitude from 25 kft at 10 kft intervals

Precip (tot dotted, conv solid) past 6 hours 4 kg/m2 contours

50 m/s

11032606, 54 hour forecast for 250mb winds and High Cloud Frequency

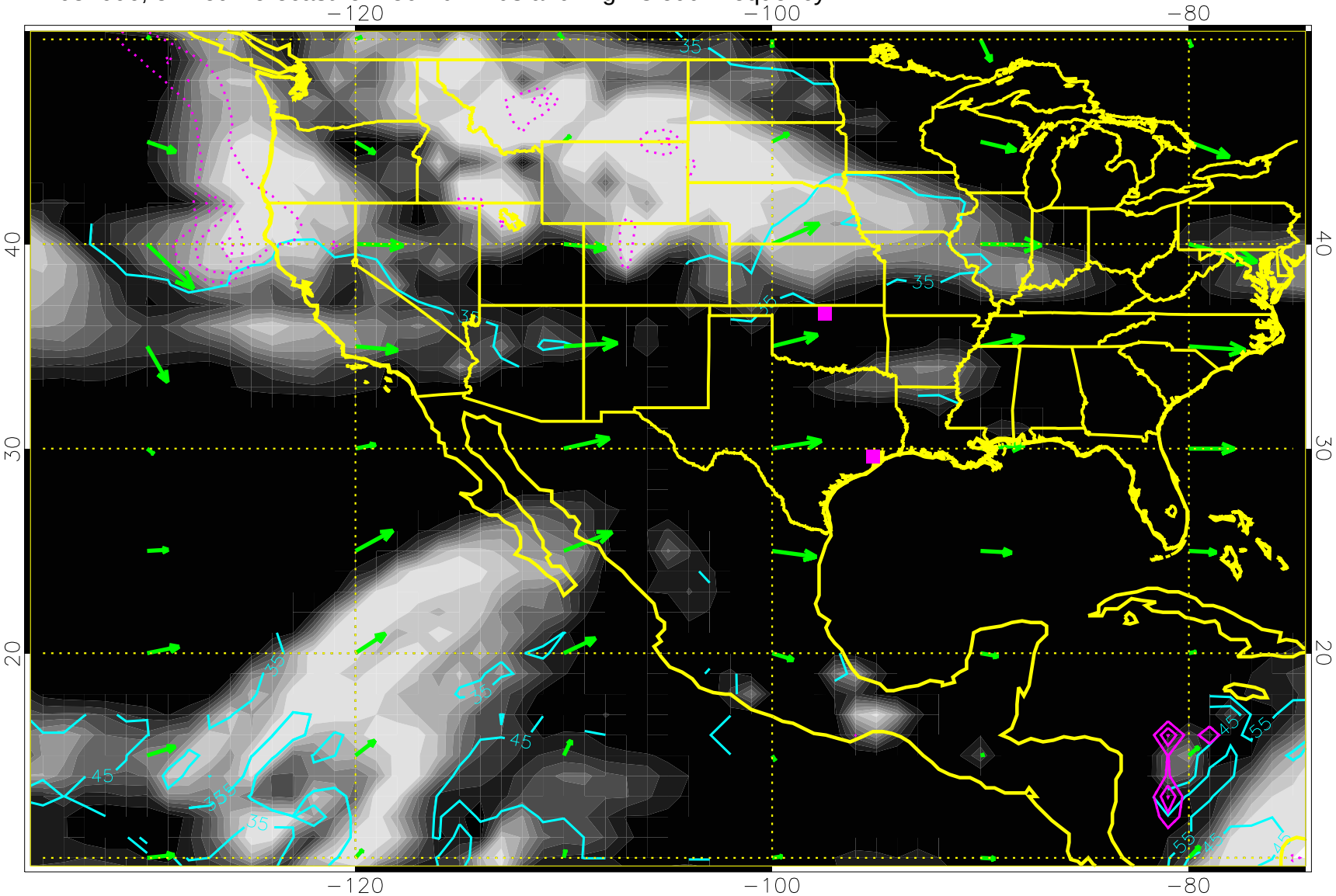

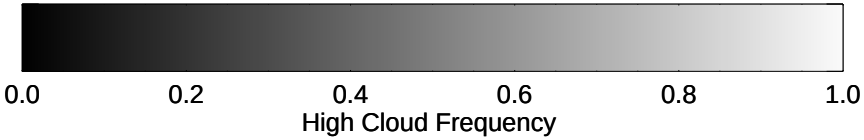

High Cloud Altitude from 25 kft at 10 kft intervals

Precip (tot dotted, conv solid) past 6 hours 4 kg/m2 contours

50 m/s

11032612, 60 hour forecast for 250mb winds and High Cloud Frequency

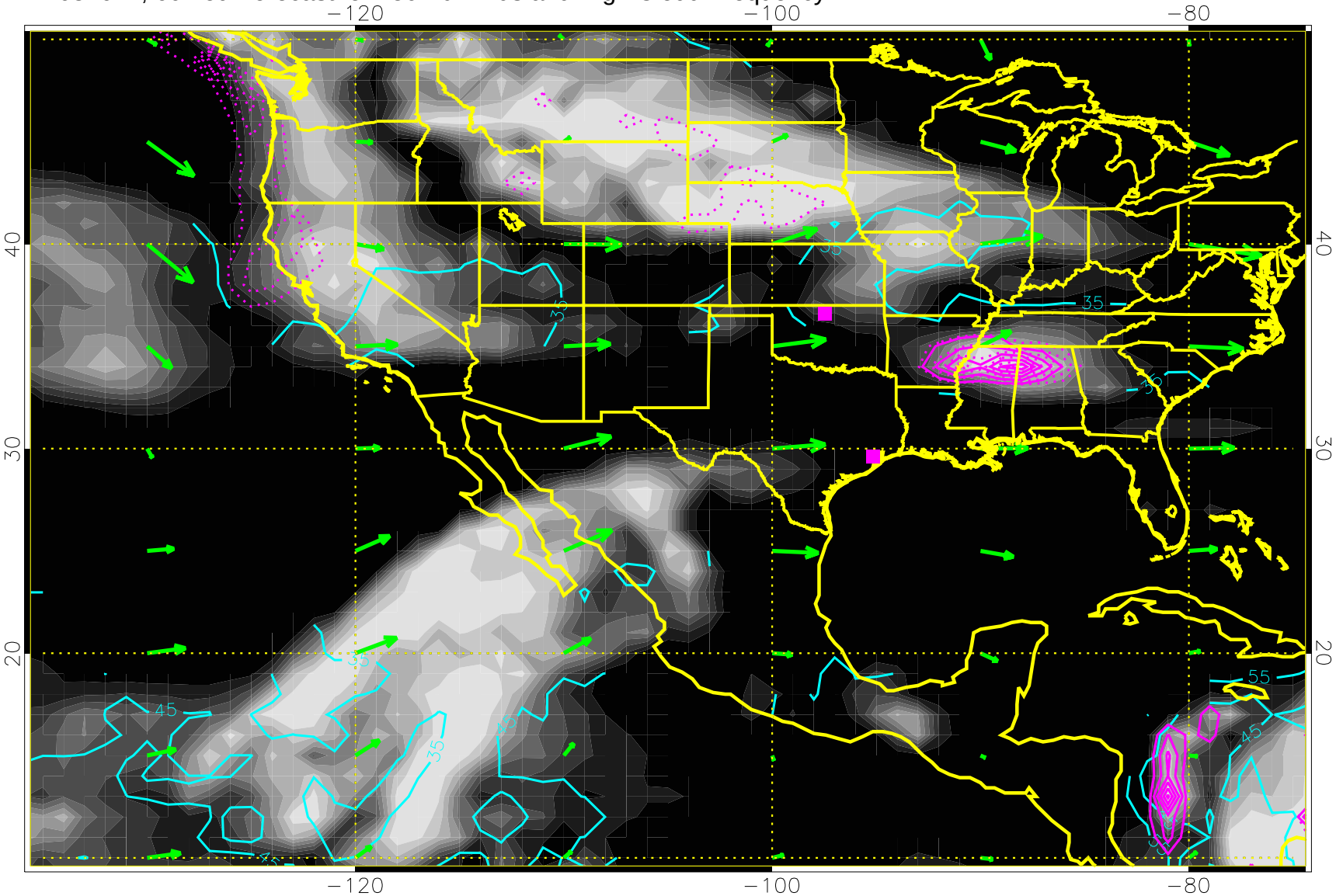

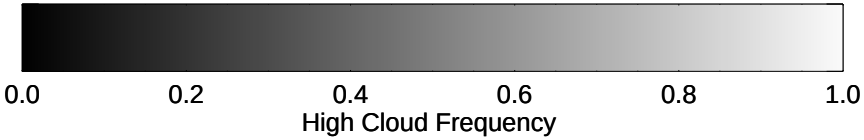

High Cloud Altitude from 25 kft at 10 kft intervals

Precip (tot dotted, conv solid) past 6 hours 4 kg/m2 contours

50 m/s

11032618, 66 hour forecast for 250mb winds and High Cloud Frequency

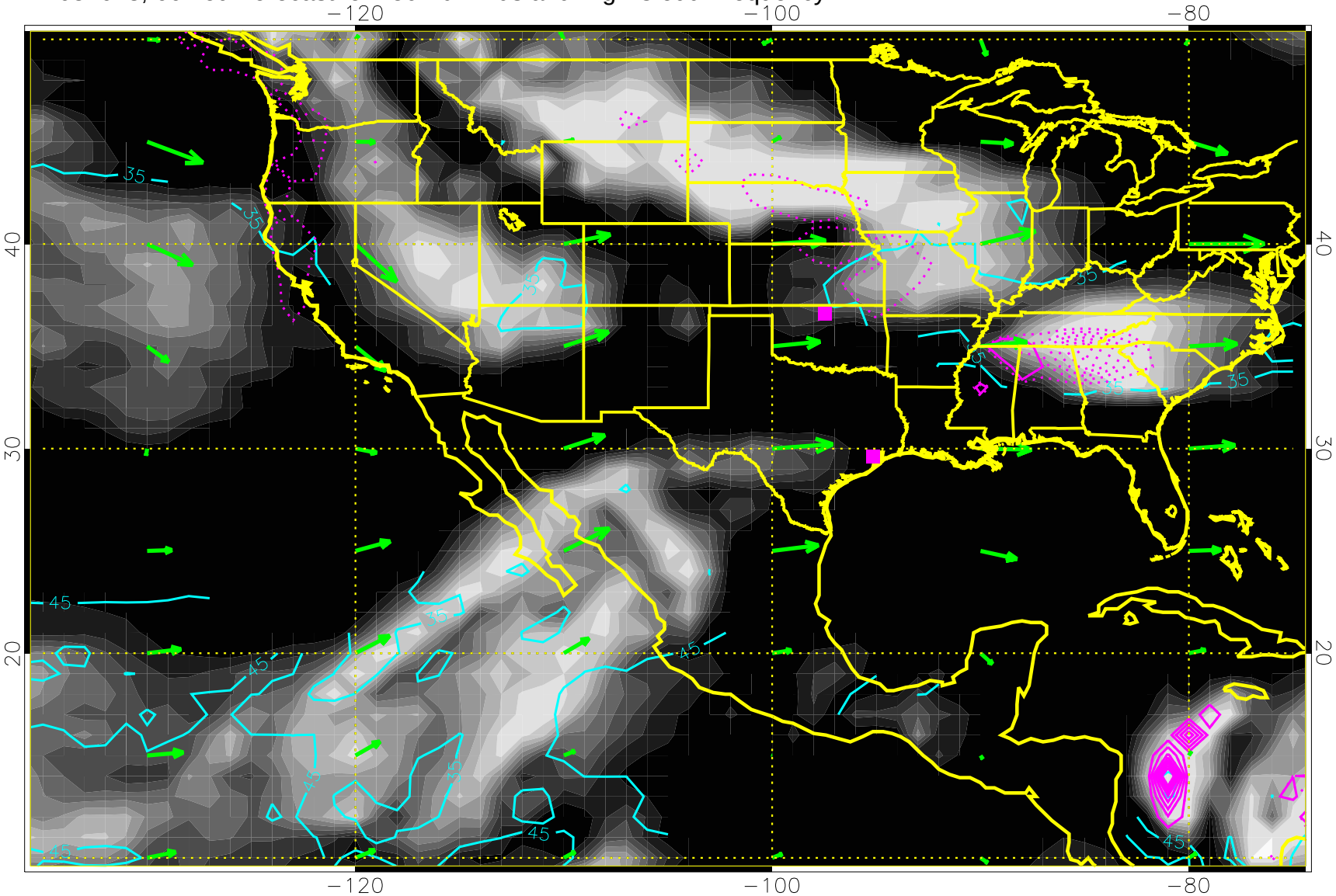

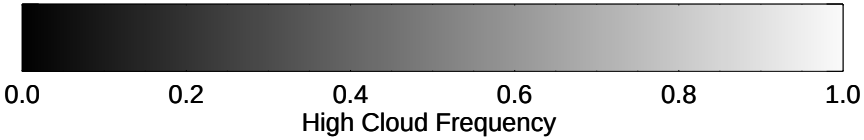

High Cloud Altitude from 25 kft at 10 kft intervals

Precip (tot dotted, conv solid) past 6 hours 4 kg/m2 contours

50 m/s

11032700, 72 hour forecast for 250mb winds and High Cloud Frequency

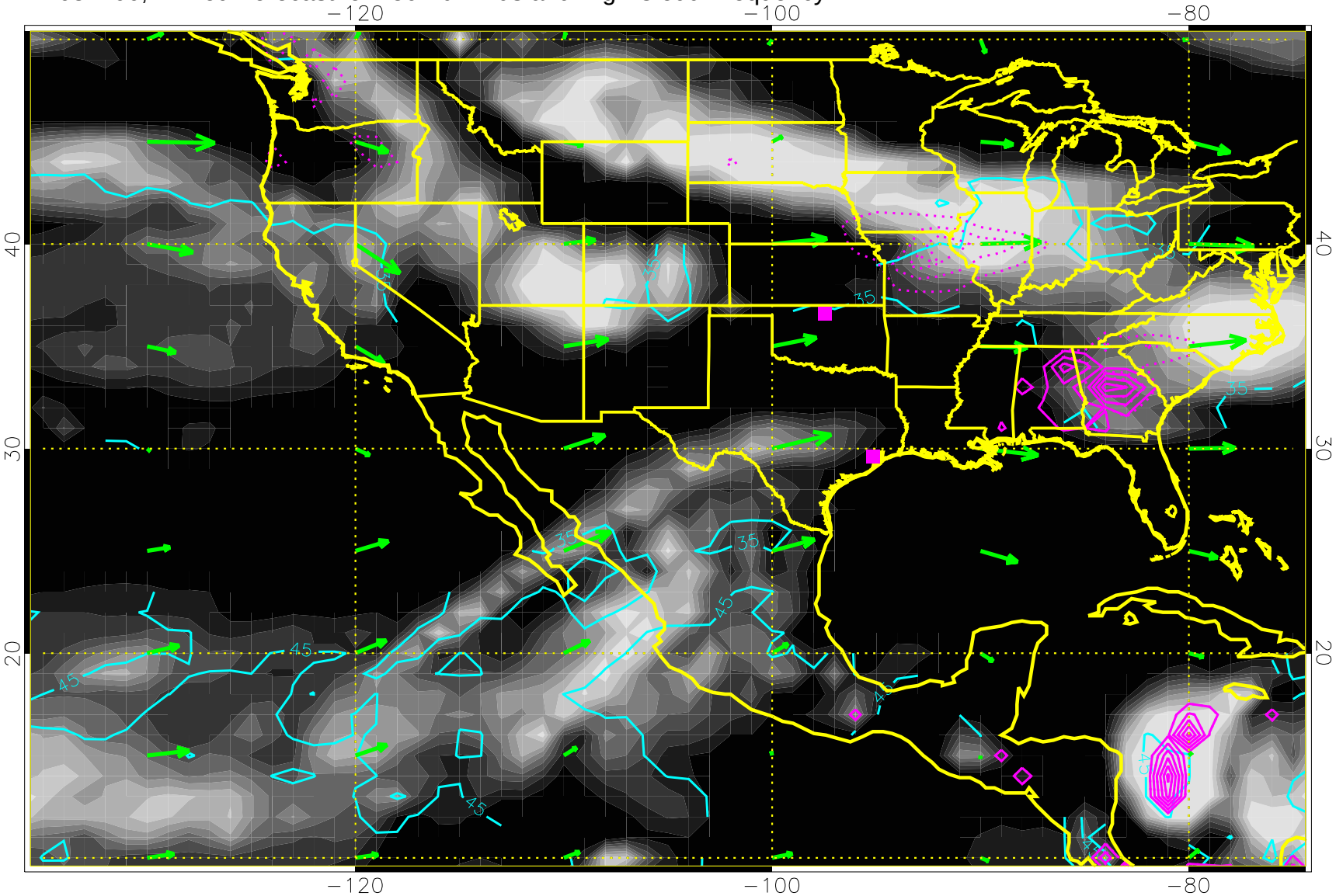

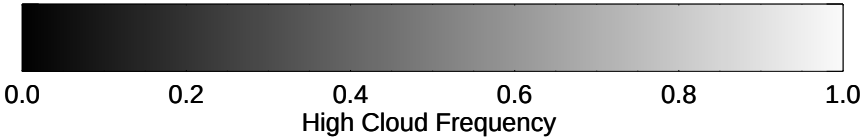

High Cloud Altitude from 25 kft at 10 kft intervals

Precip (tot dotted, conv solid) past 6 hours 4 kg/m2 contours

50 m/s

11032706, 78 hour forecast for 250mb winds and High Cloud Frequency

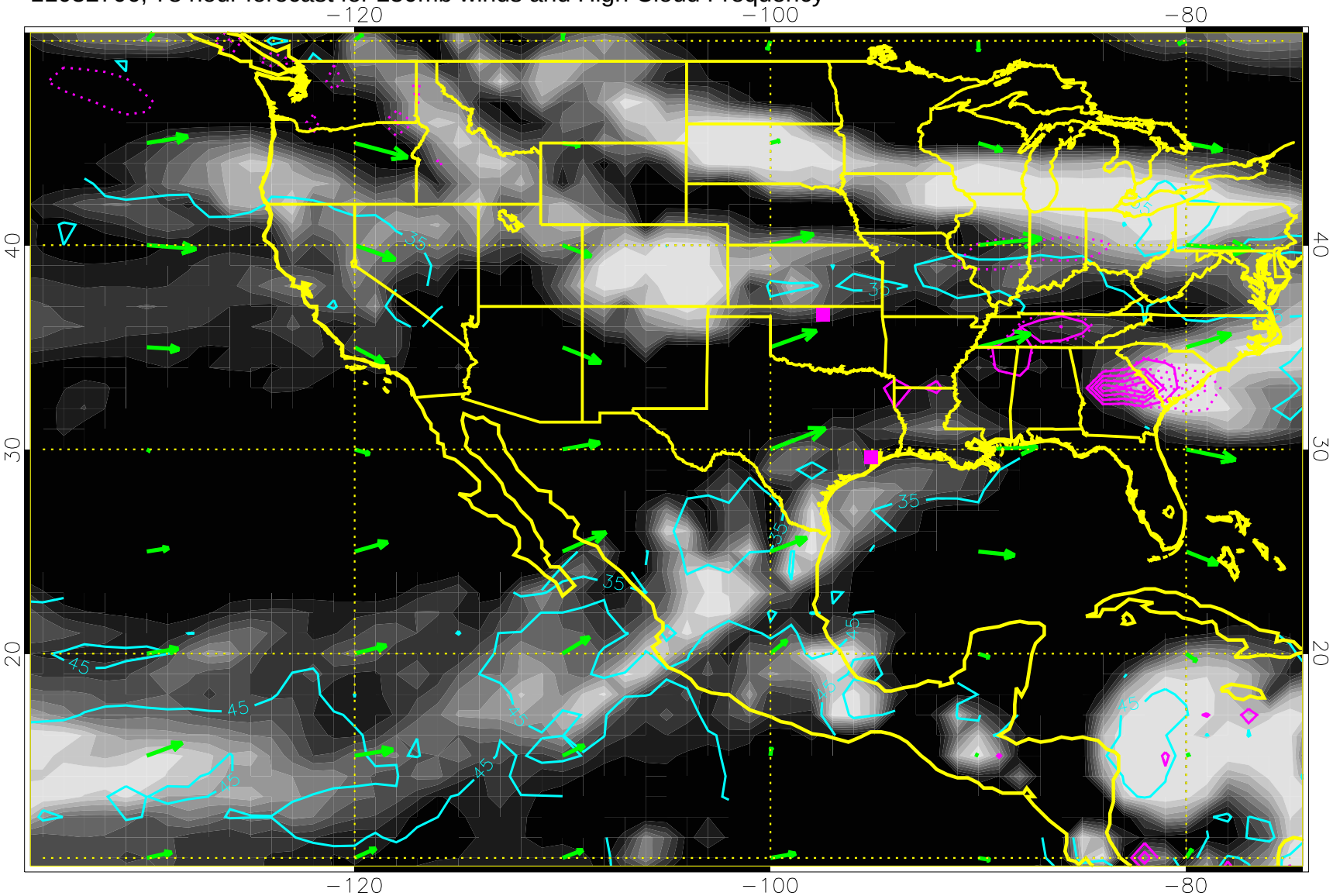

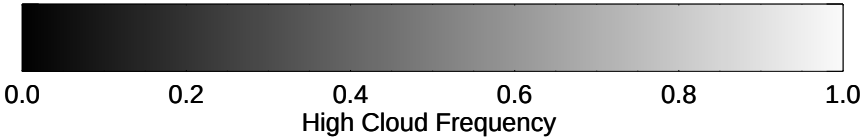

High Cloud Altitude from 25 kft at 10 kft intervals

Precip (tot dotted, conv solid) past 6 hours 4 kg/m2 contours

50 m/s

11032712, 84 hour forecast for 250mb winds and High Cloud Frequency

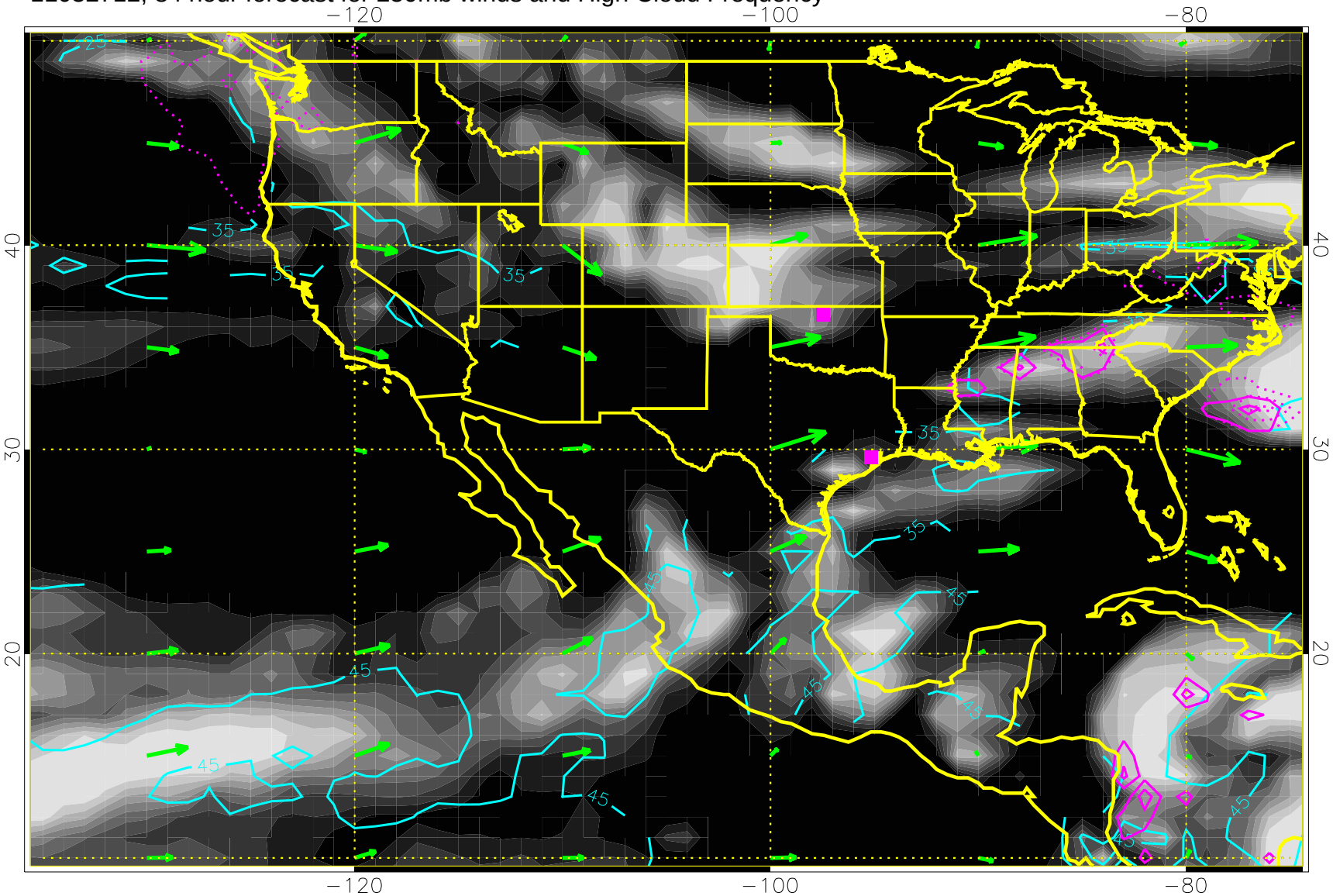

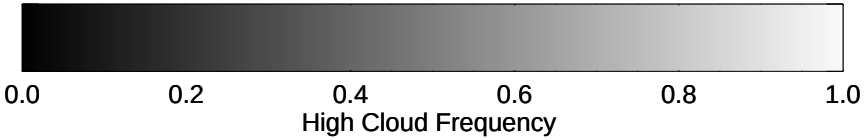

High Cloud Altitude from 25 kft at 10 kft intervals

Precip (tot dotted, conv solid) past 6 hours 4 kg/m2 contours

50 m/s

11032718, 90 hour forecast for 250mb winds and High Cloud Frequency

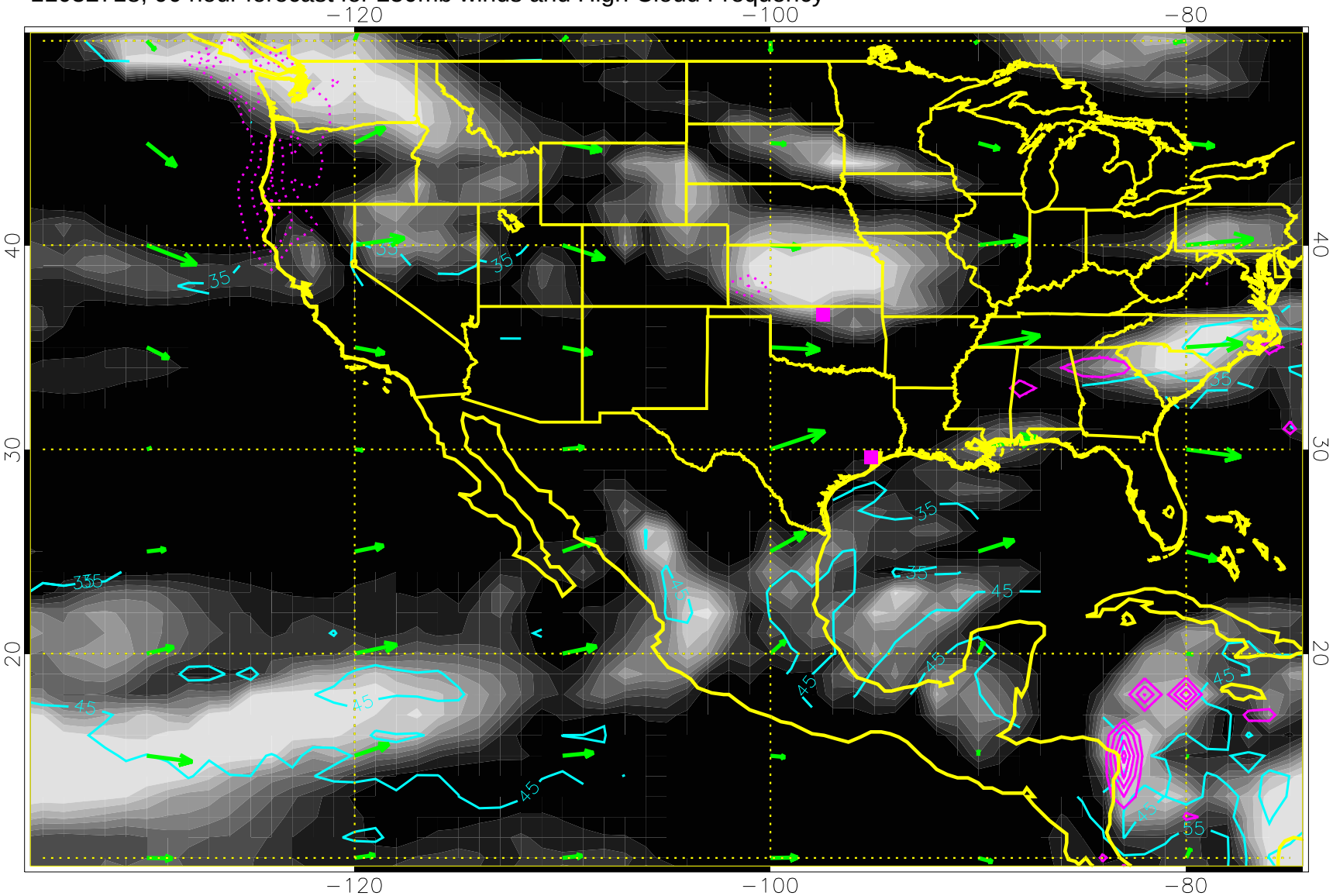

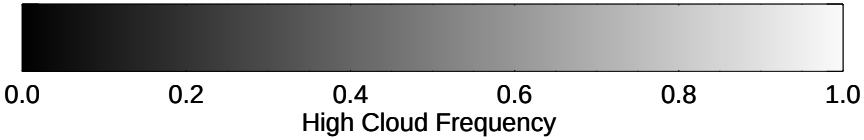

High Cloud Altitude from 25 kft at 10 kft intervals

Precip (tot dotted, conv solid) past 6 hours 4 kg/m2 contours

50 m/s

11032800, 96 hour forecast for 250mb winds and High Cloud Frequency

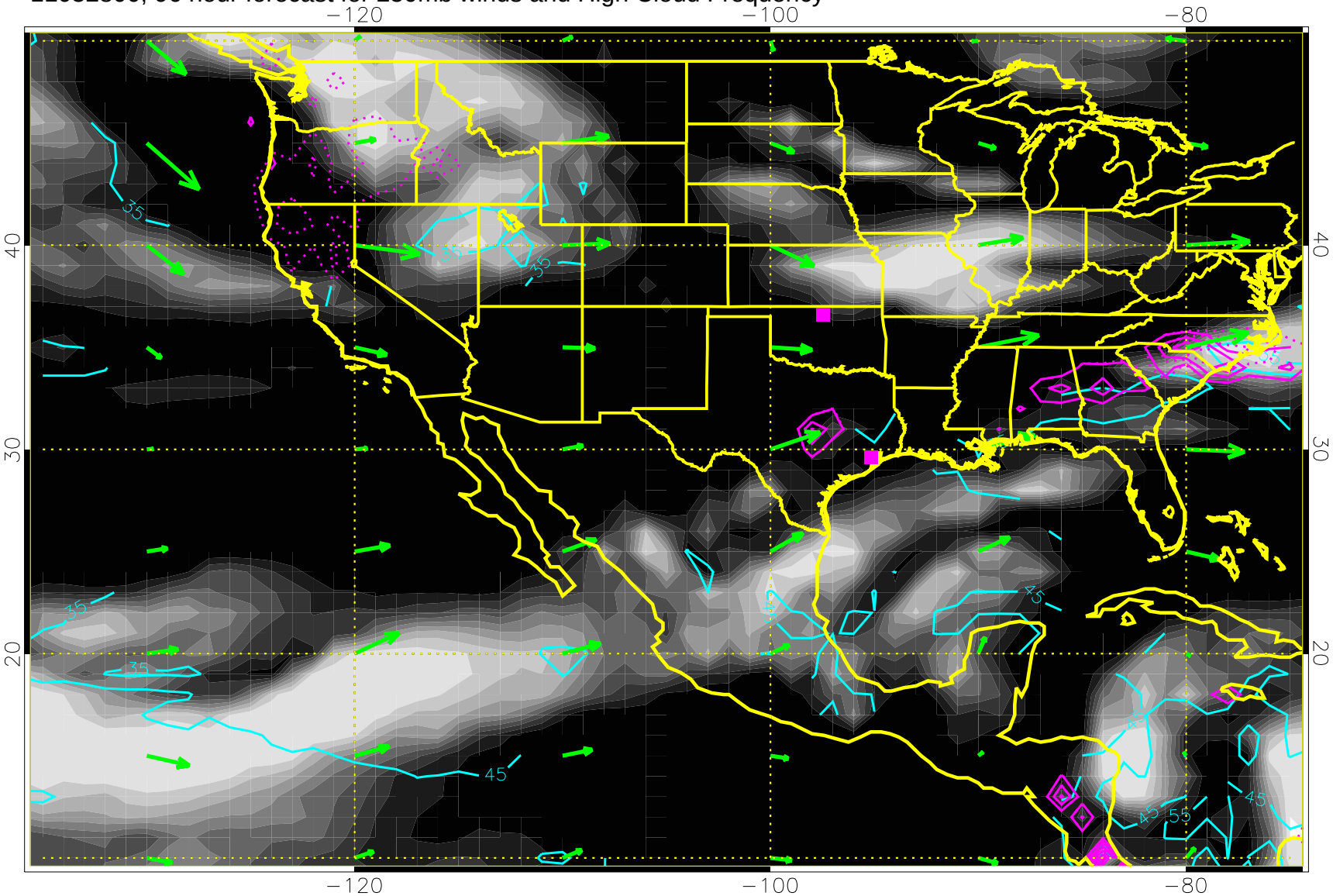

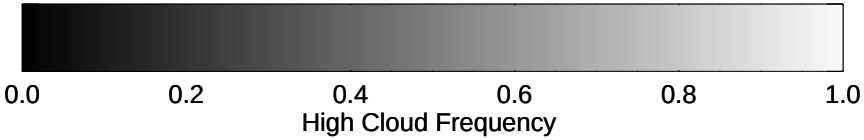

High Cloud Altitude from 25 kft at 10 kft intervals

Precip (tot dotted, conv solid) past 6 hours 4 kg/m2 contours

50 m/s

11032806, 102 hour forecast for 250mb winds and High Cloud Frequency

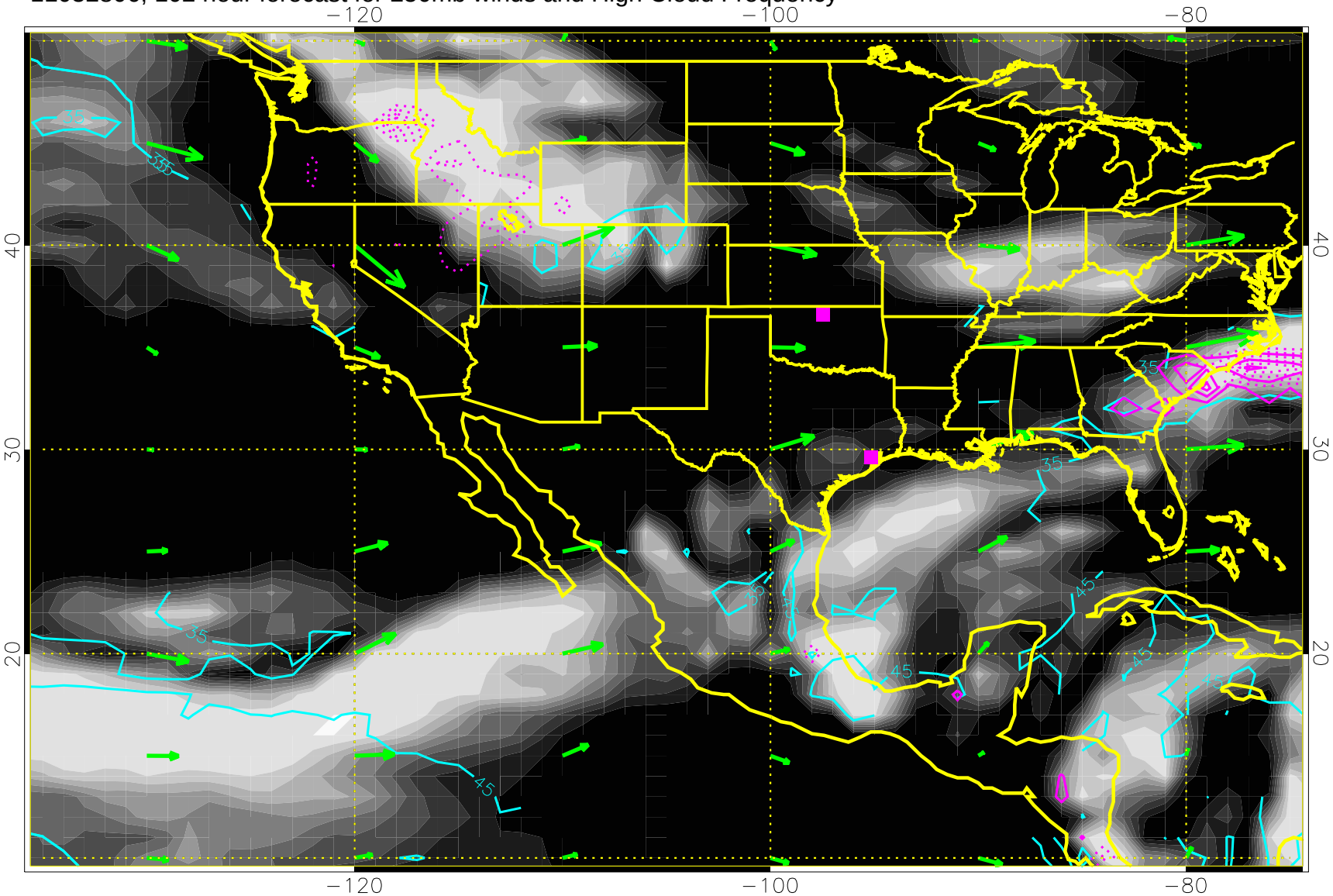

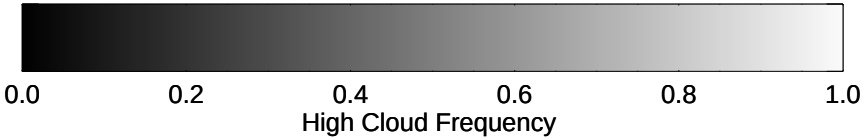

High Cloud Altitude from 25 kft at 10 kft intervals

Precip (tot dotted, conv solid) past 6 hours 4 kg/m2 contours

50 m/s

11032812, 108 hour forecast for 250mb winds and High Cloud Frequency

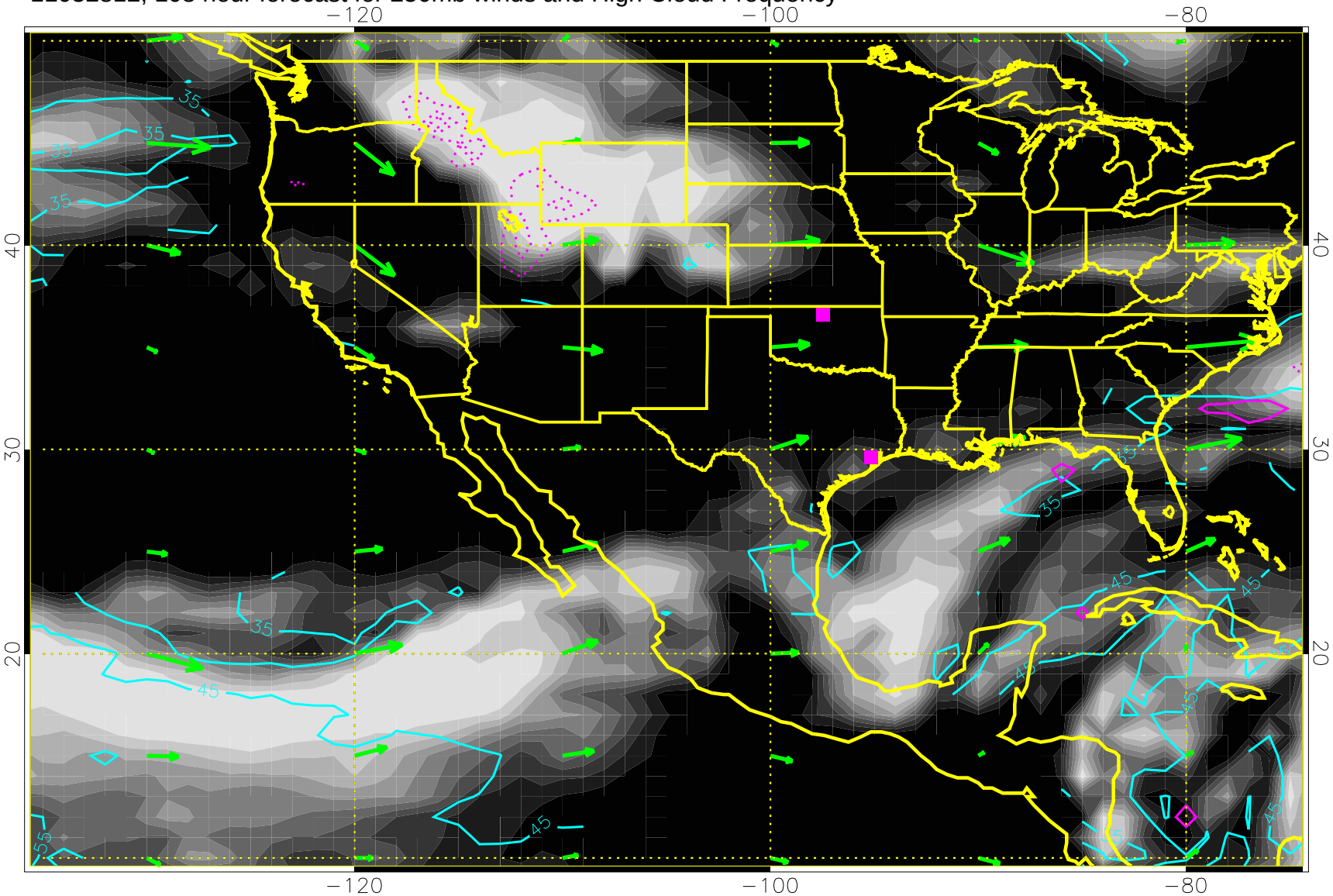

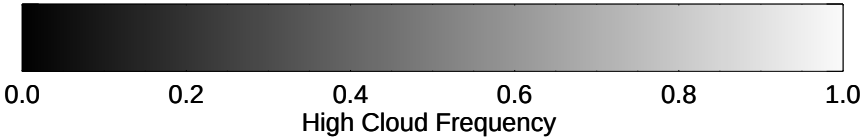

High Cloud Altitude from 25 kft at 10 kft intervals

Precip (tot dotted, conv solid) past 6 hours 4 kg/m2 contours

50 m/s

11032818, 114 hour forecast for 250mb winds and High Cloud Frequency

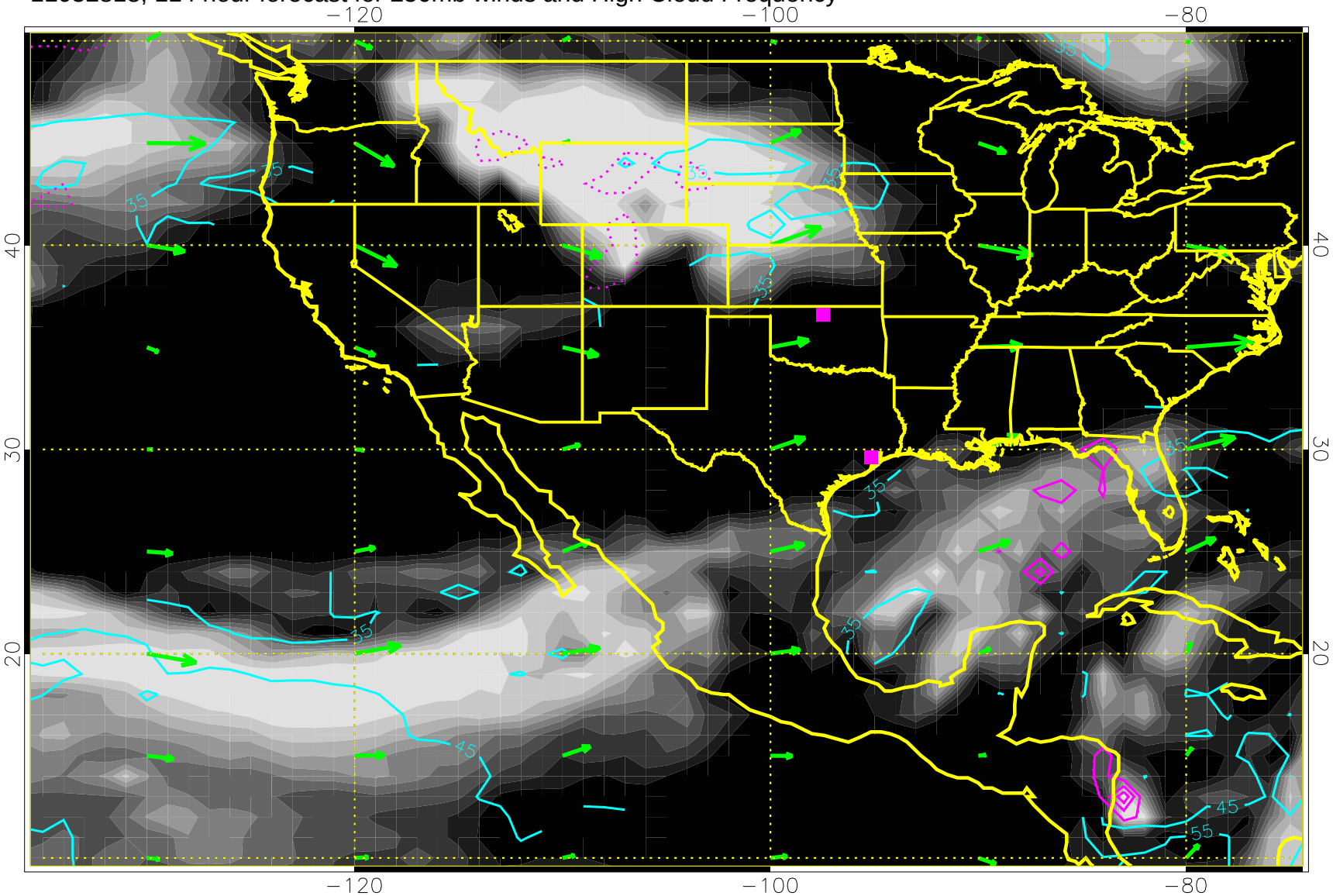

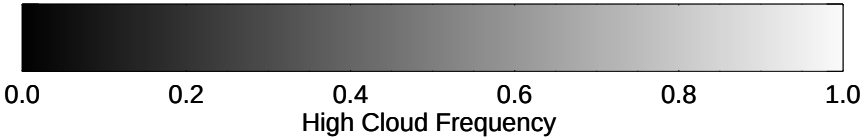

High Cloud Altitude from 25 kft at 10 kft intervals

Precip (tot dotted, conv solid) past 6 hours 4 kg/m2 contours

50 m/s

11032900, 120 hour forecast for 250mb winds and High Cloud Frequency

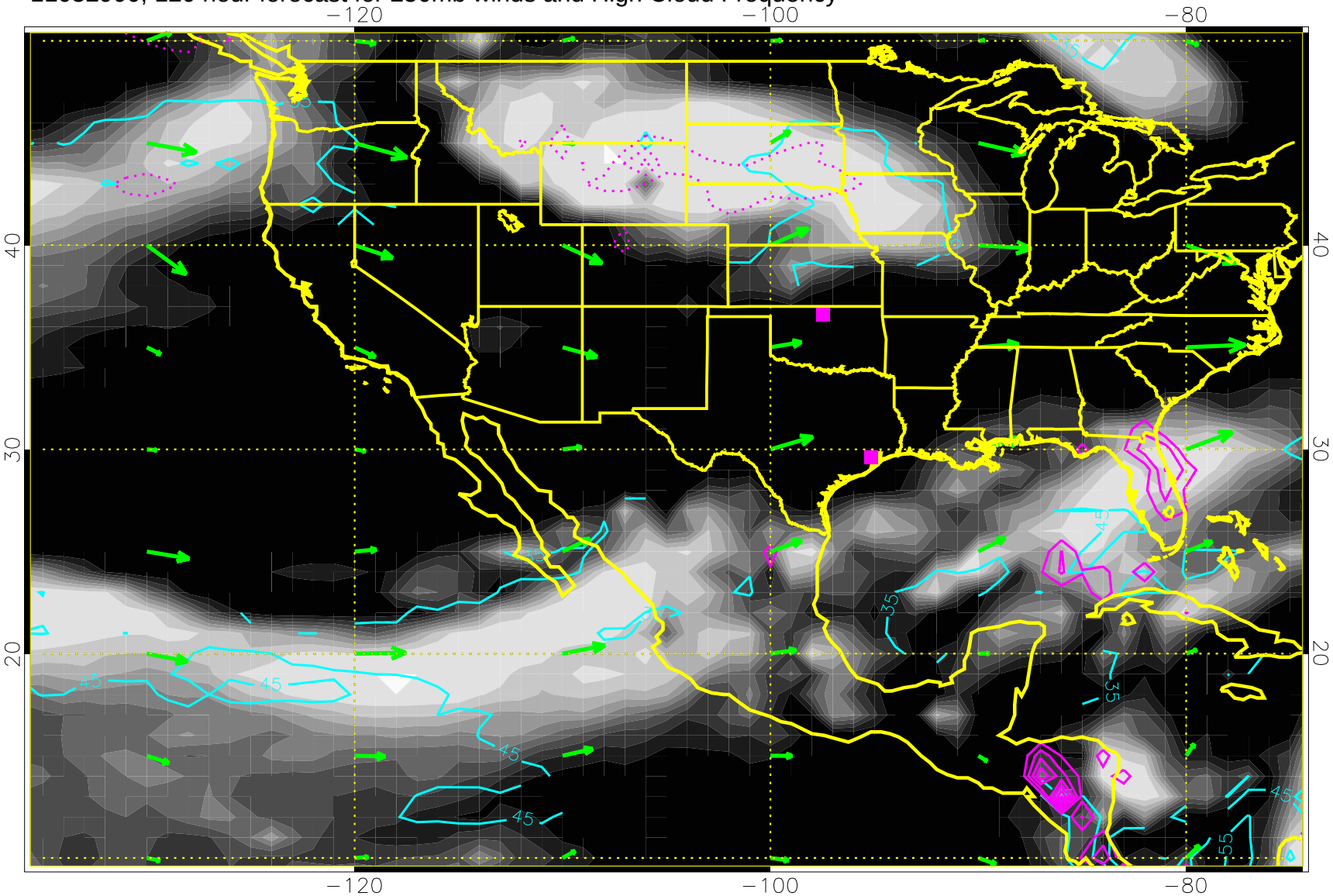

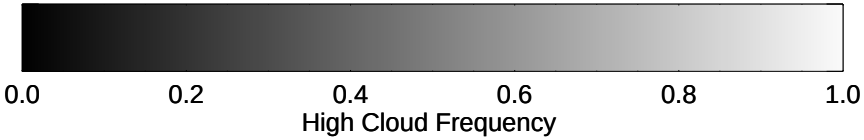

High Cloud Altitude from 25 kft at 10 kft intervals

Precip (tot dotted, conv solid) past 6 hours 4 kg/m2 contours

50 m/s