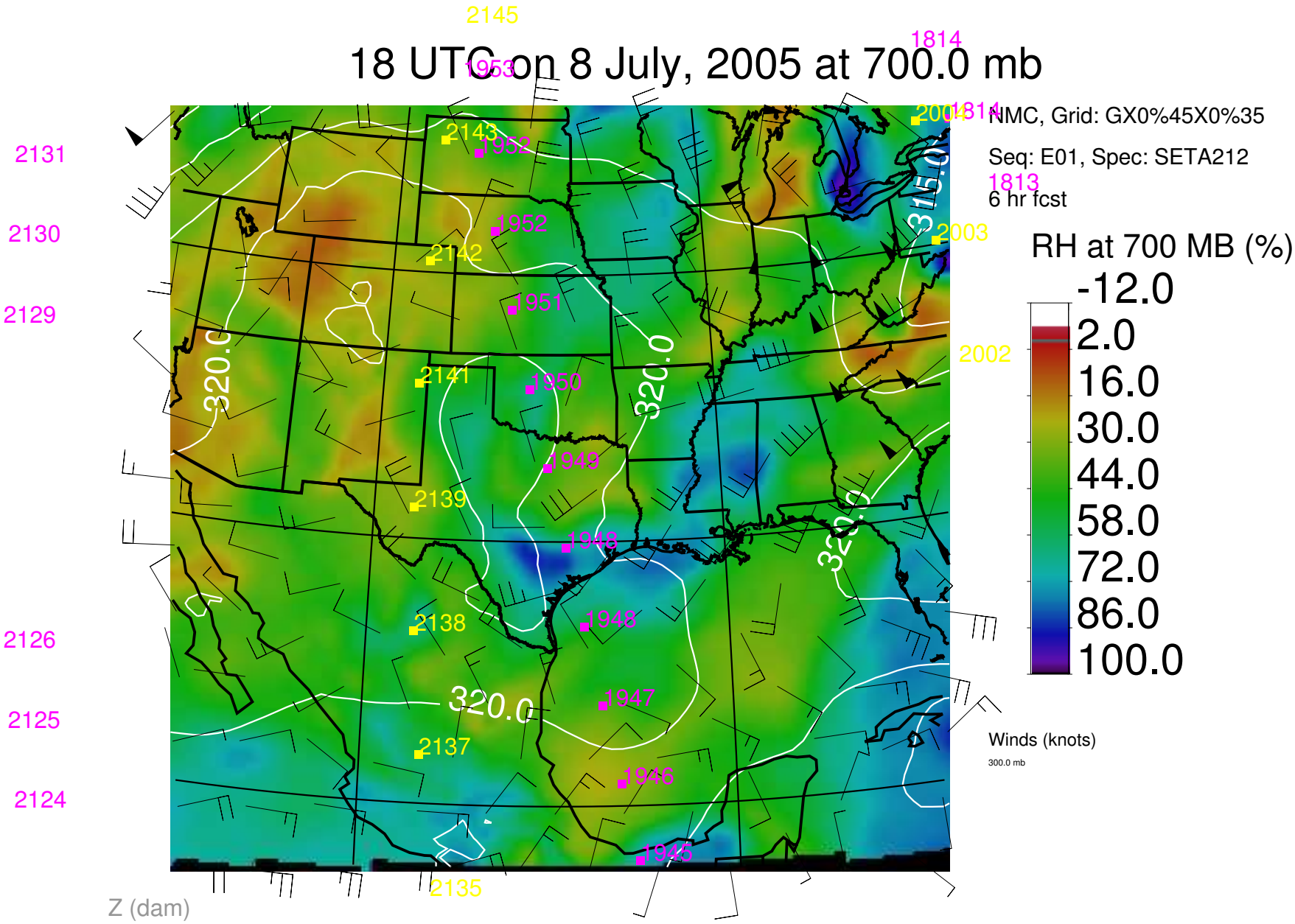18 UTC on 8 July, 2005 at 700.0 mb