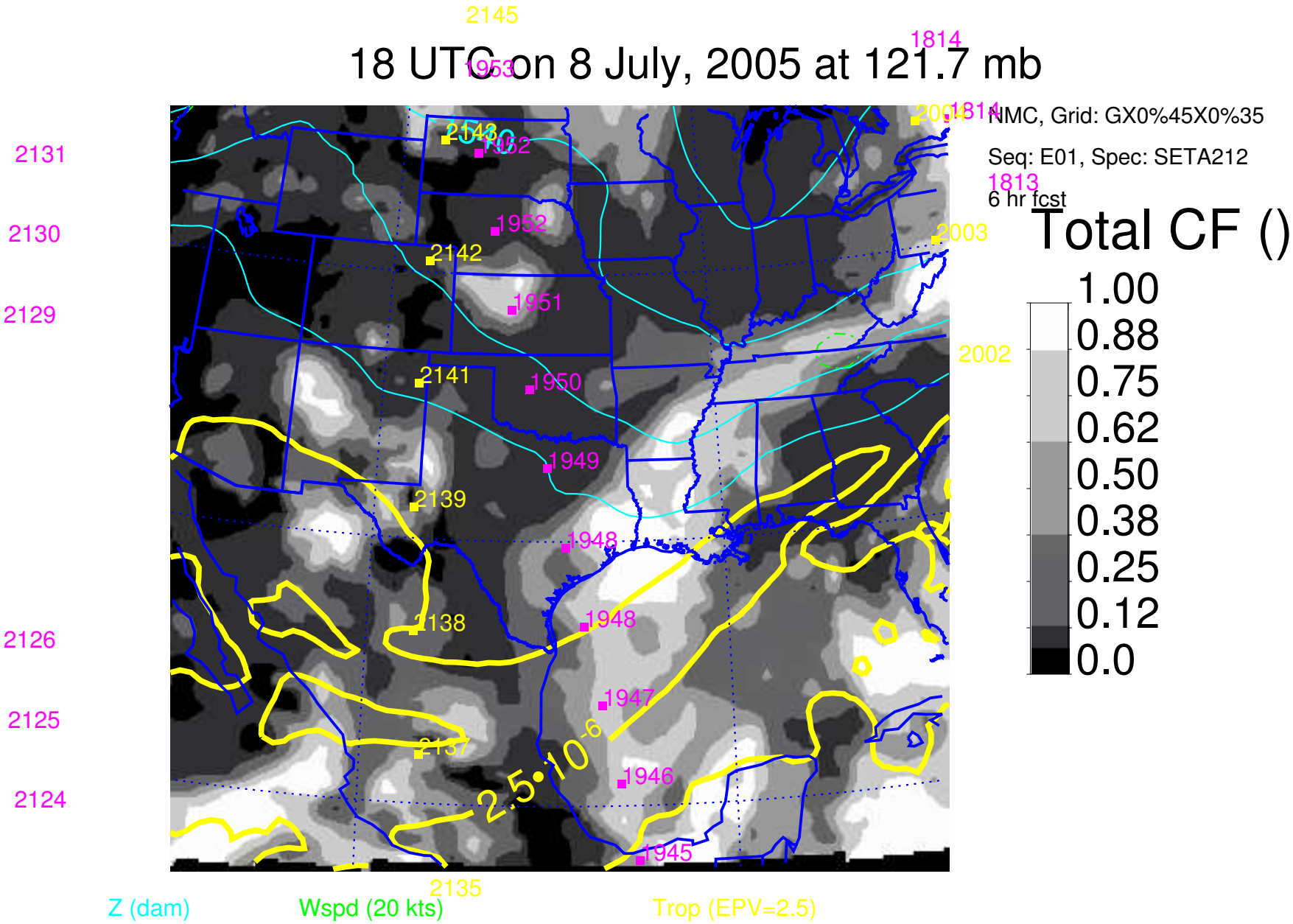# 18 UTC on 8 July, 2005 at 121.7 mb