15030318, 6 hour forecast for 925mb RH, Z, and winds (knots) -- NCEP GFS

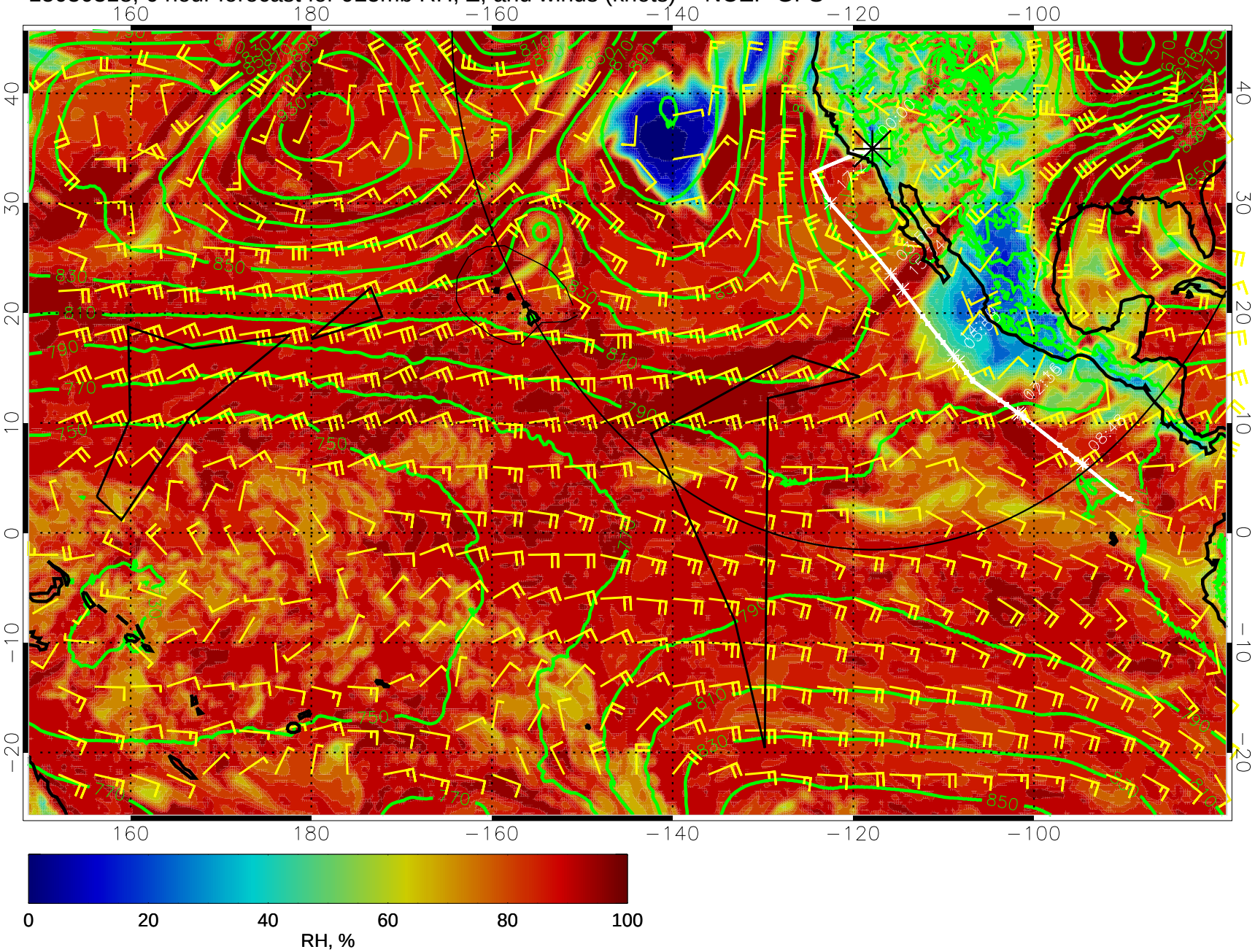

15030400, 12 hour forecast for 925mb RH, Z, and winds (knots) -- NCEP GFS

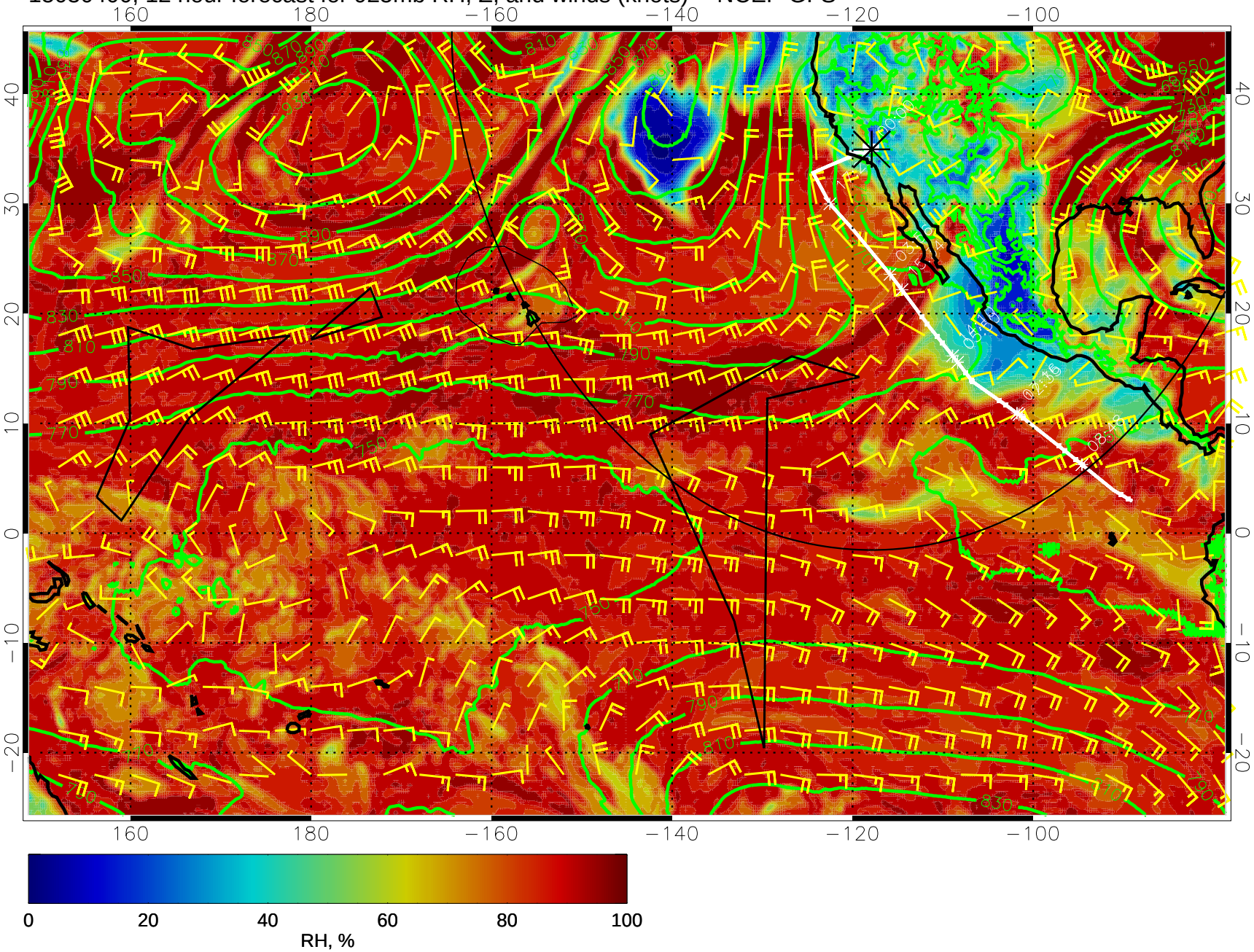

15030406, 18 hour forecast for 925mb RH, Z, and winds (knots) -- NCEP GFS

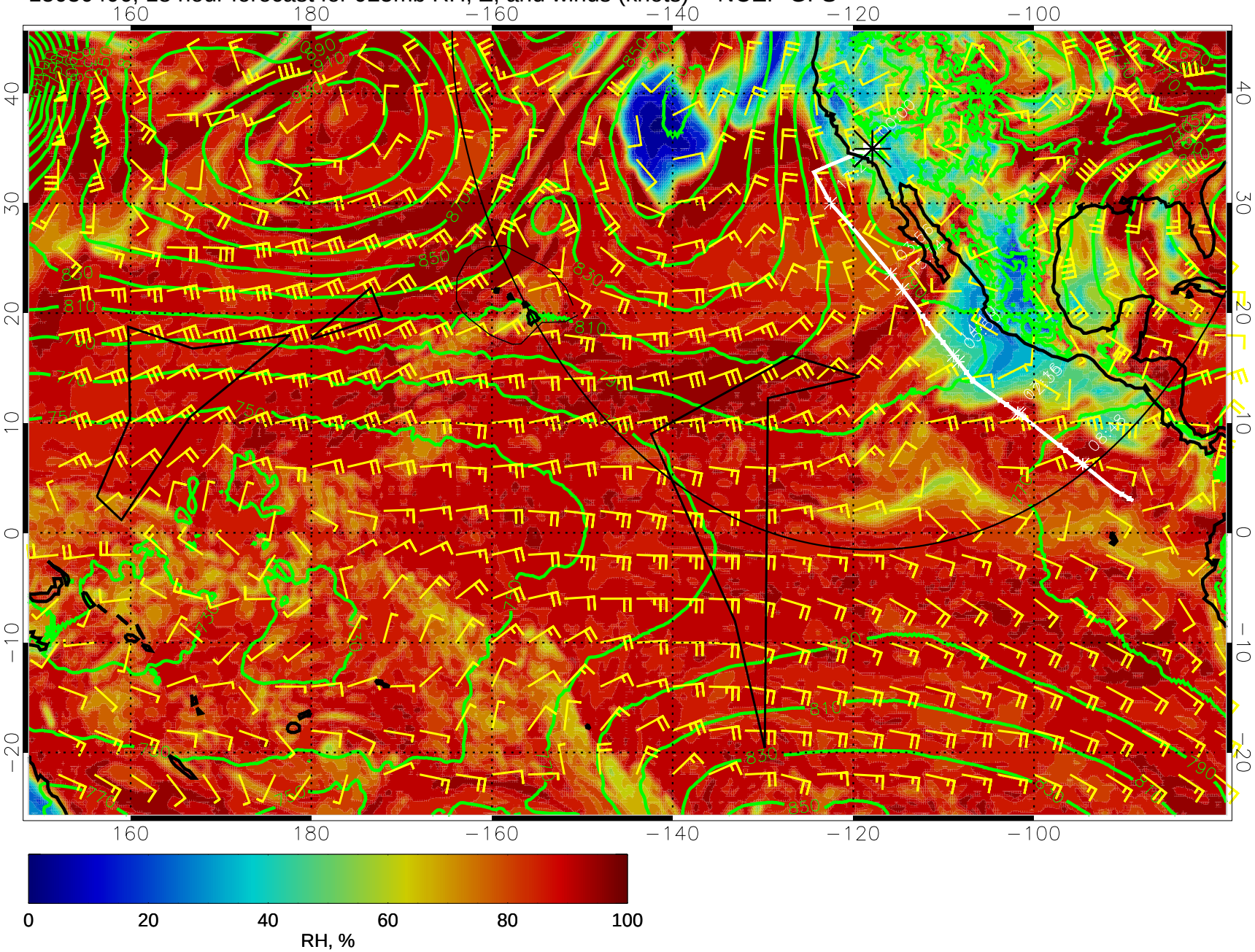

15030412, 24 hour forecast for 925mb RH, Z, and winds (knots) -- NCEP GFS

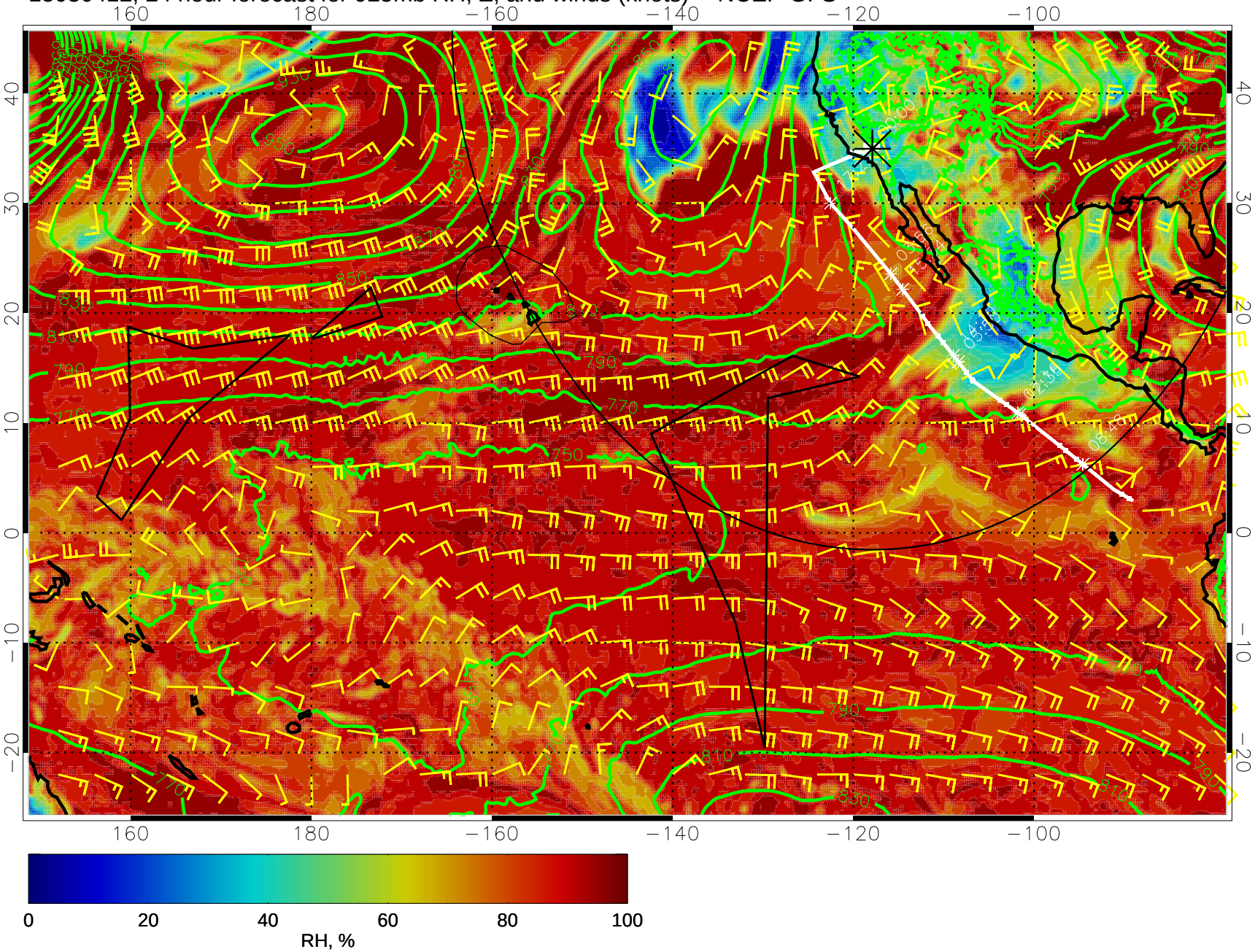

15030418, 30 hour forecast for 925mb RH, Z, and winds (knots) -- NCEP GFS

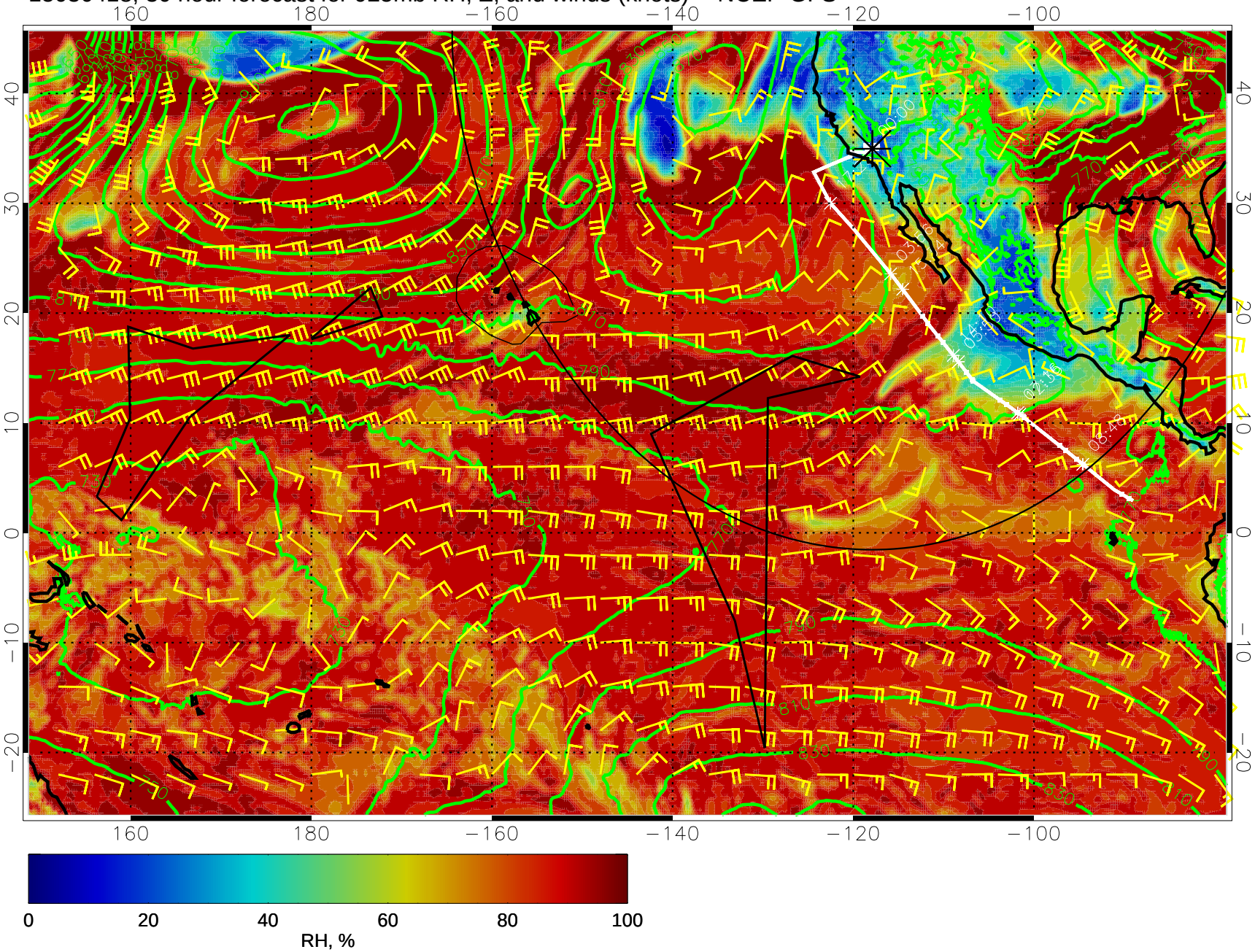

15030500, 36 hour forecast for 925mb RH, Z, and winds (knots) -- NCEP GFS

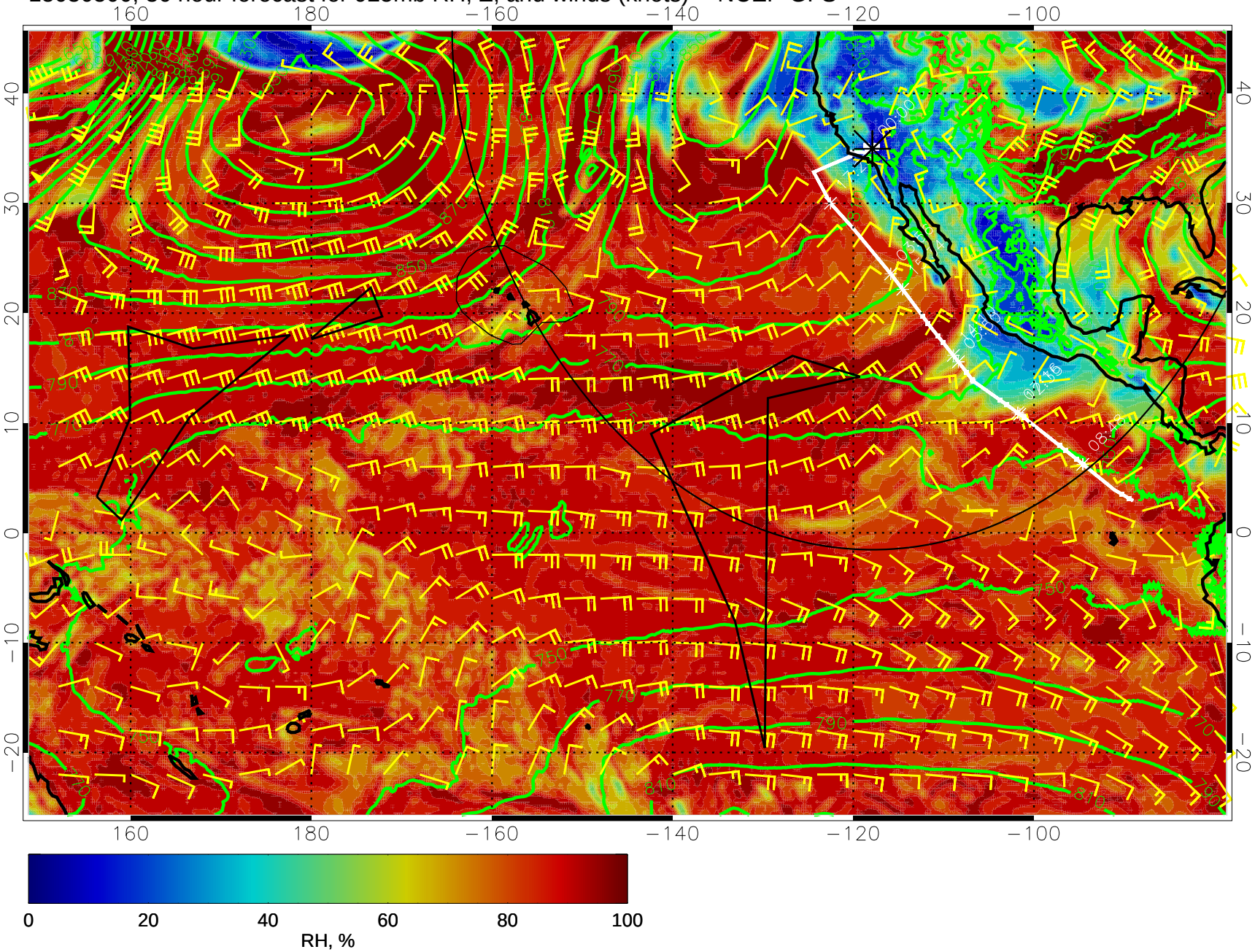

15030506, 42 hour forecast for 925mb RH, Z, and winds (knots) -- NCEP GFS

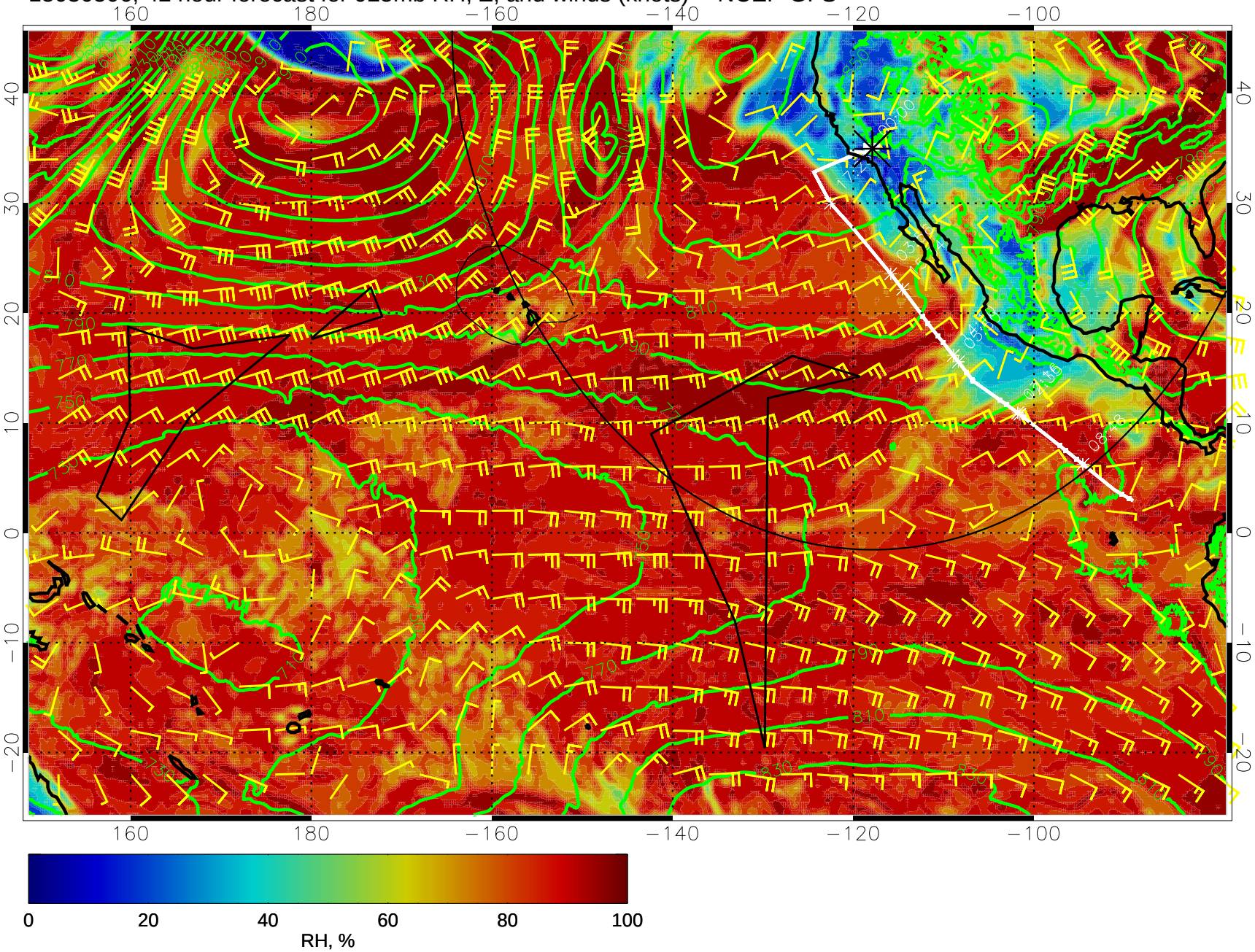

15030512, 48 hour forecast for 925mb RH, Z, and winds (knots) -- NCEP GFS

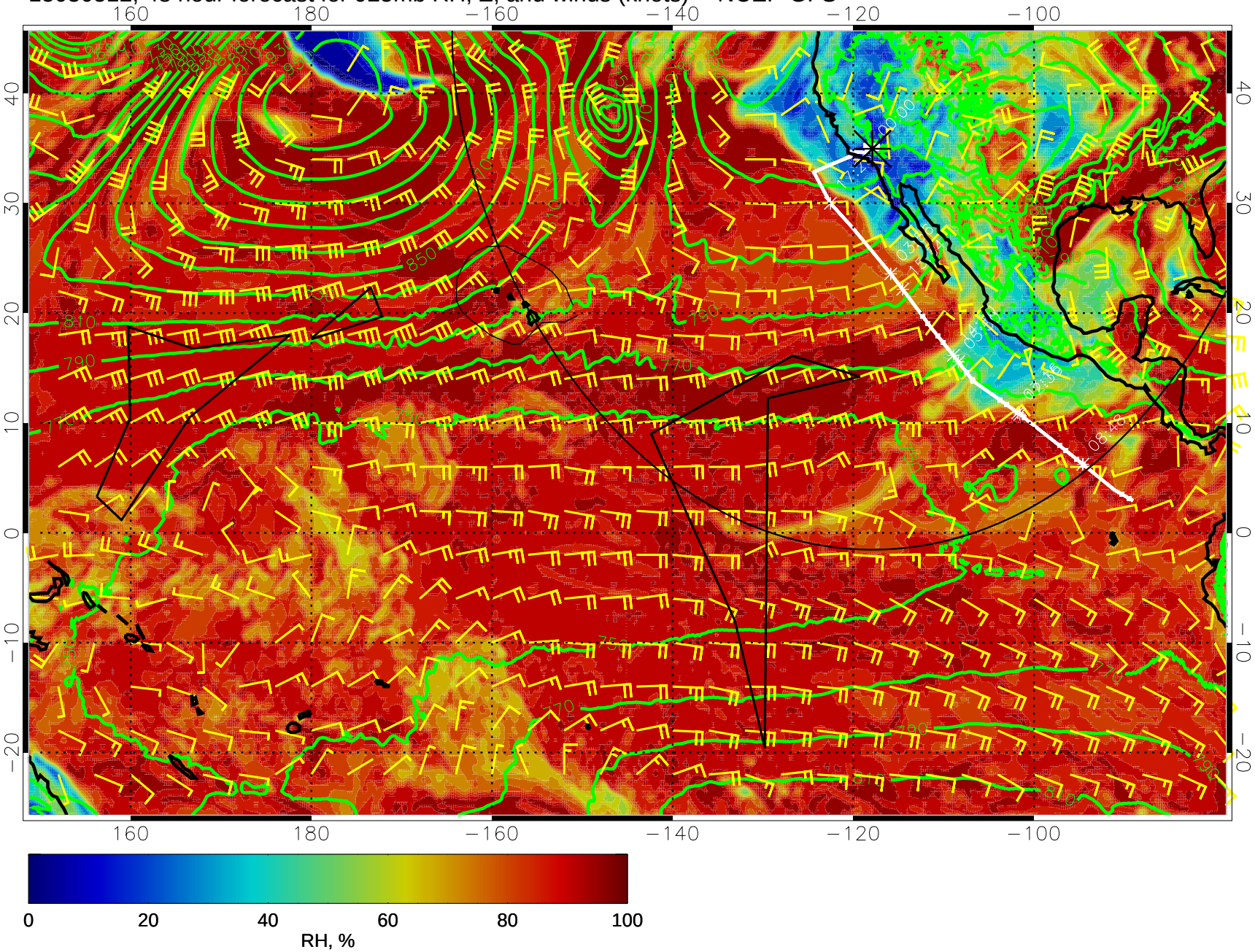

15030518, 54 hour forecast for 925mb RH, Z, and winds (knots) -- NCEP GFS

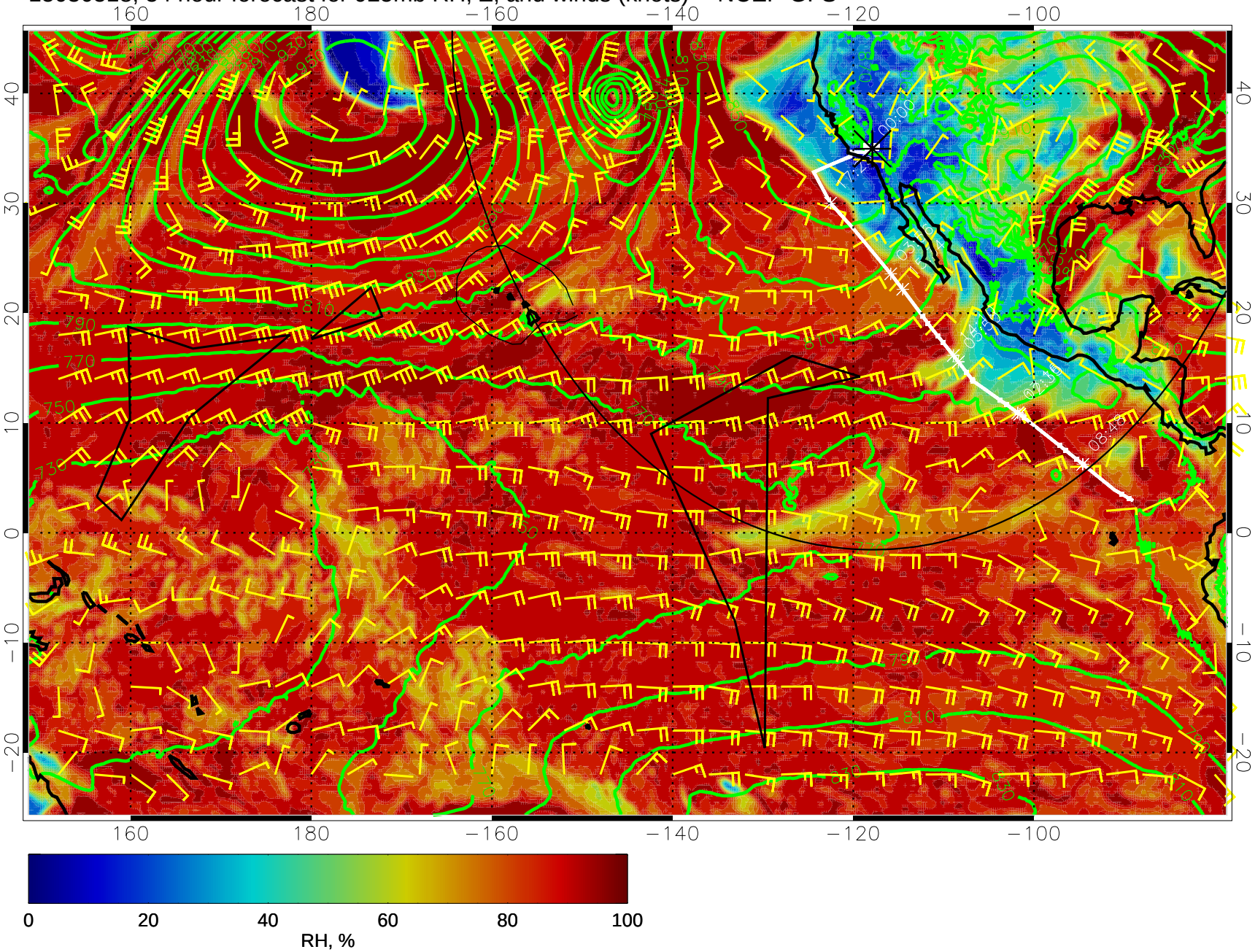

15030600, 60 hour forecast for 925mb RH, Z, and winds (knots) -- NCEP GFS

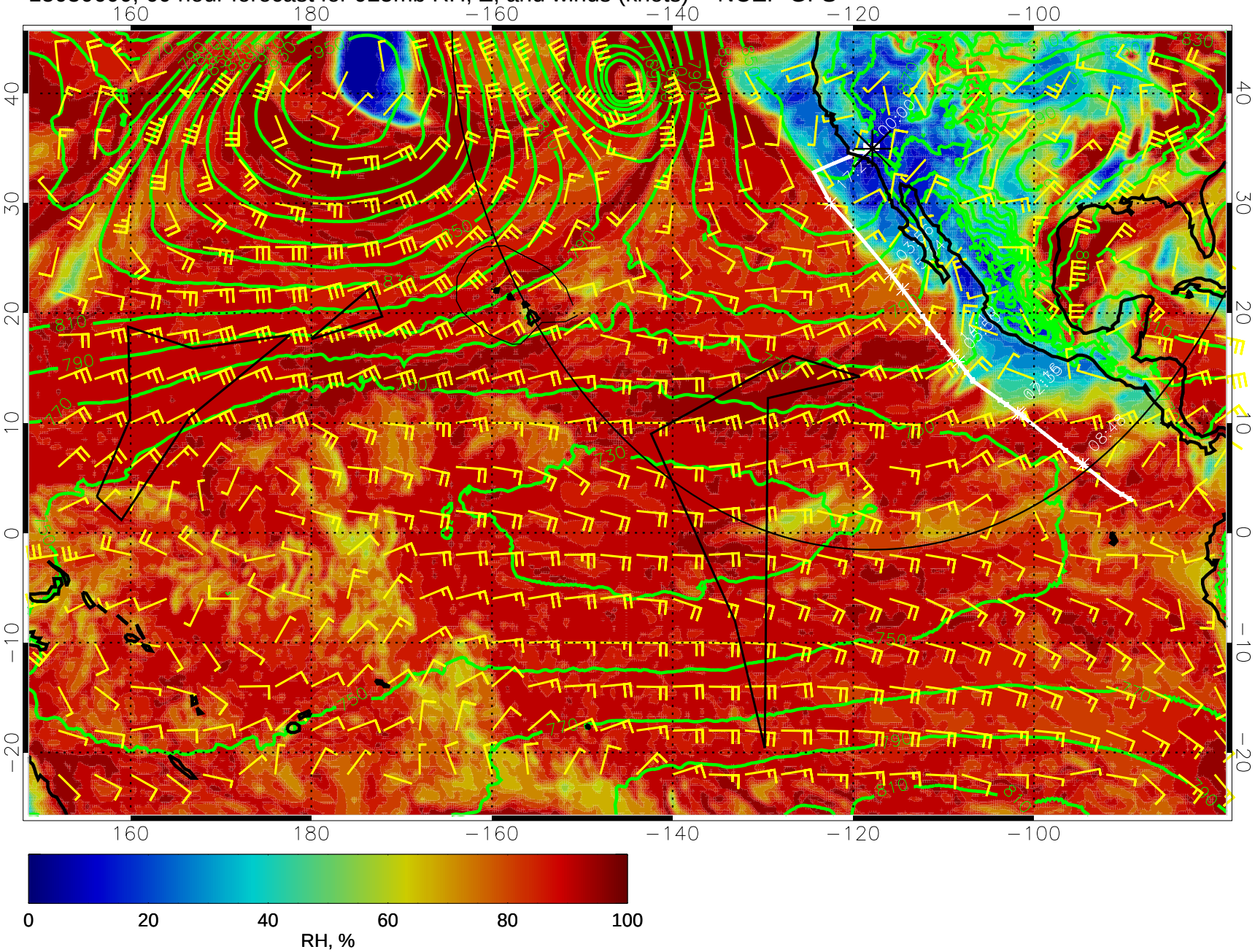

15030606, 66 hour forecast for 925mb RH, Z, and winds (knots) -- NCEP GFS

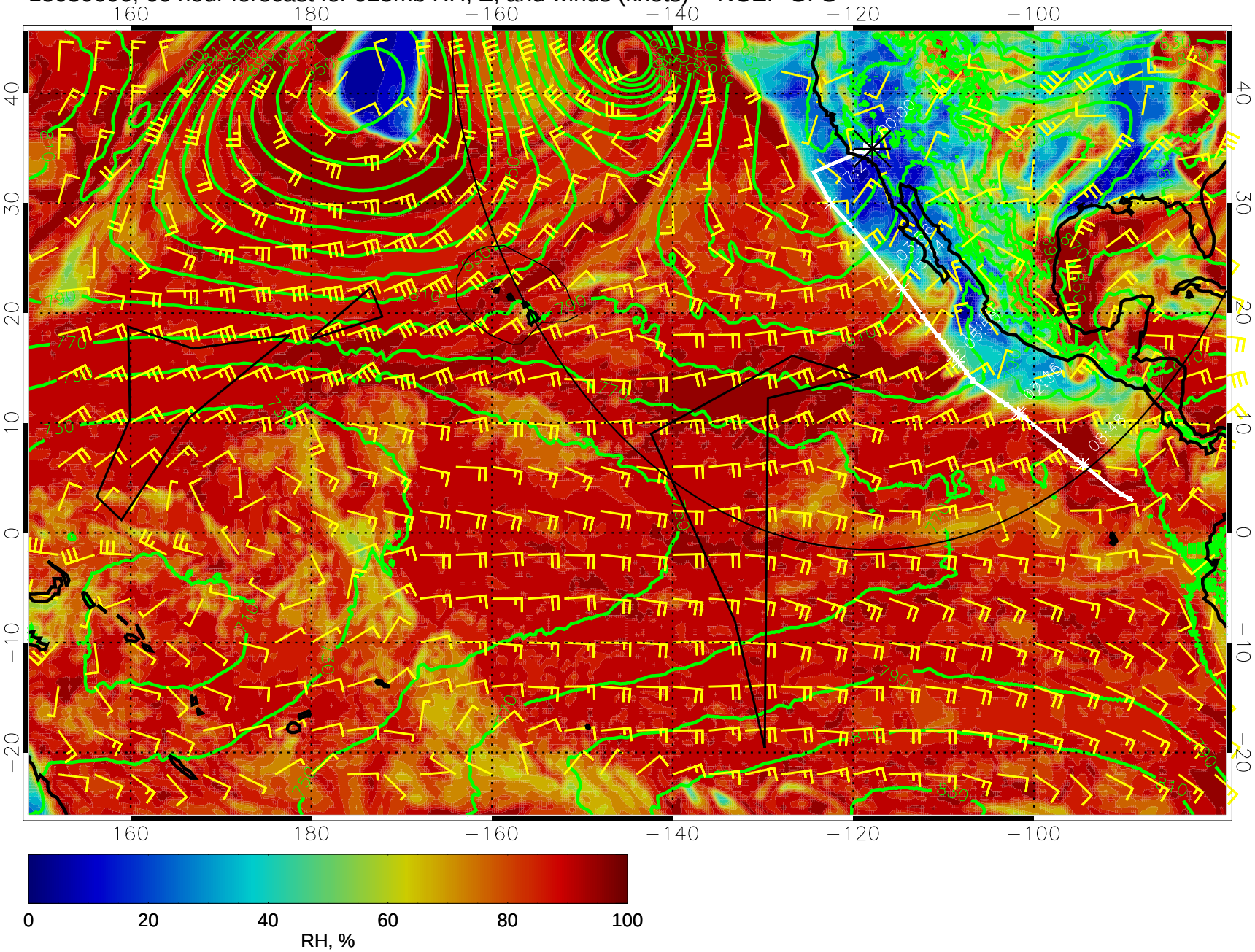

15030612, 72 hour forecast for 925mb RH, Z, and winds (knots) -- NCEP GFS

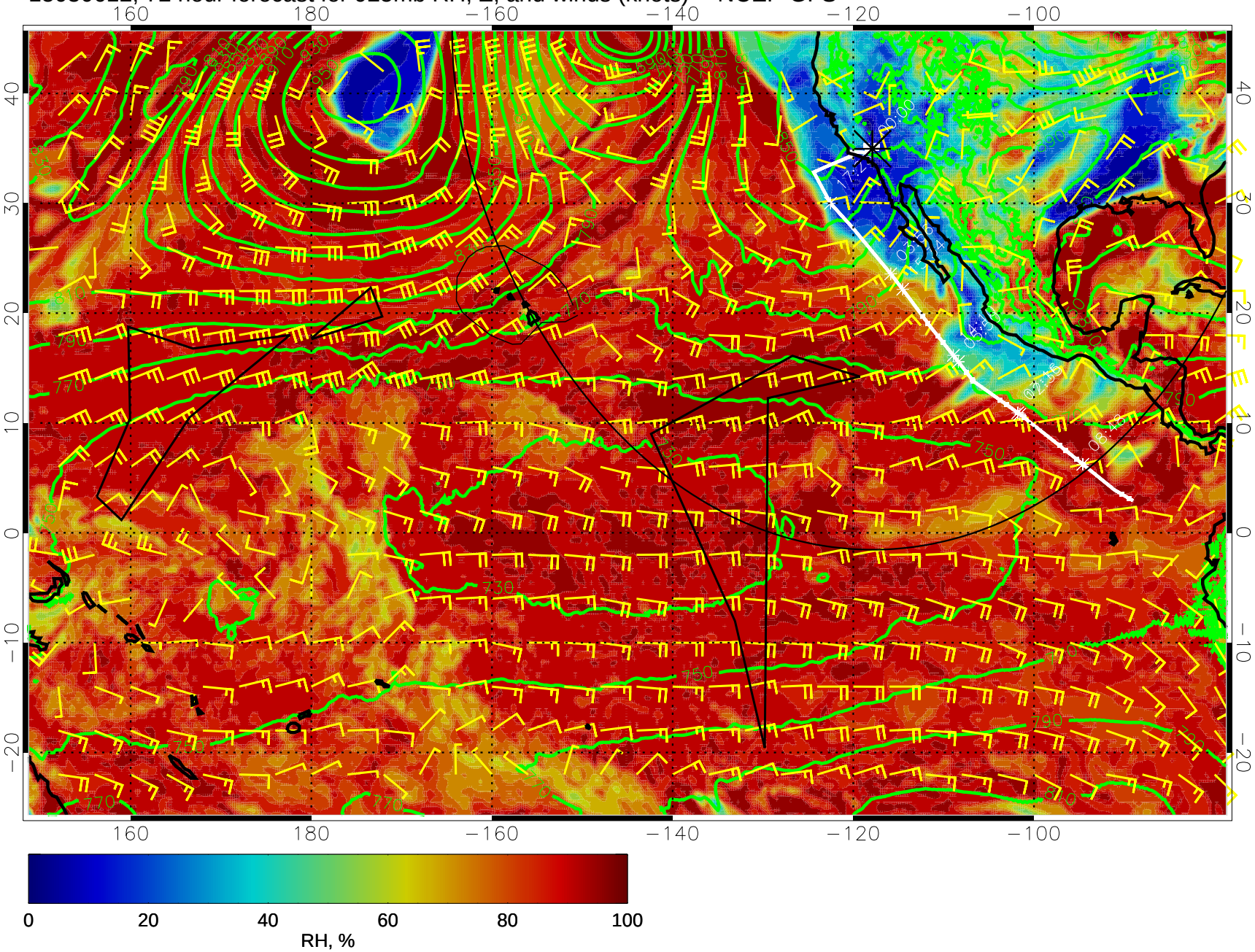

15030618, 78 hour forecast for 925mb RH, Z, and winds (knots) -- NCEP GFS

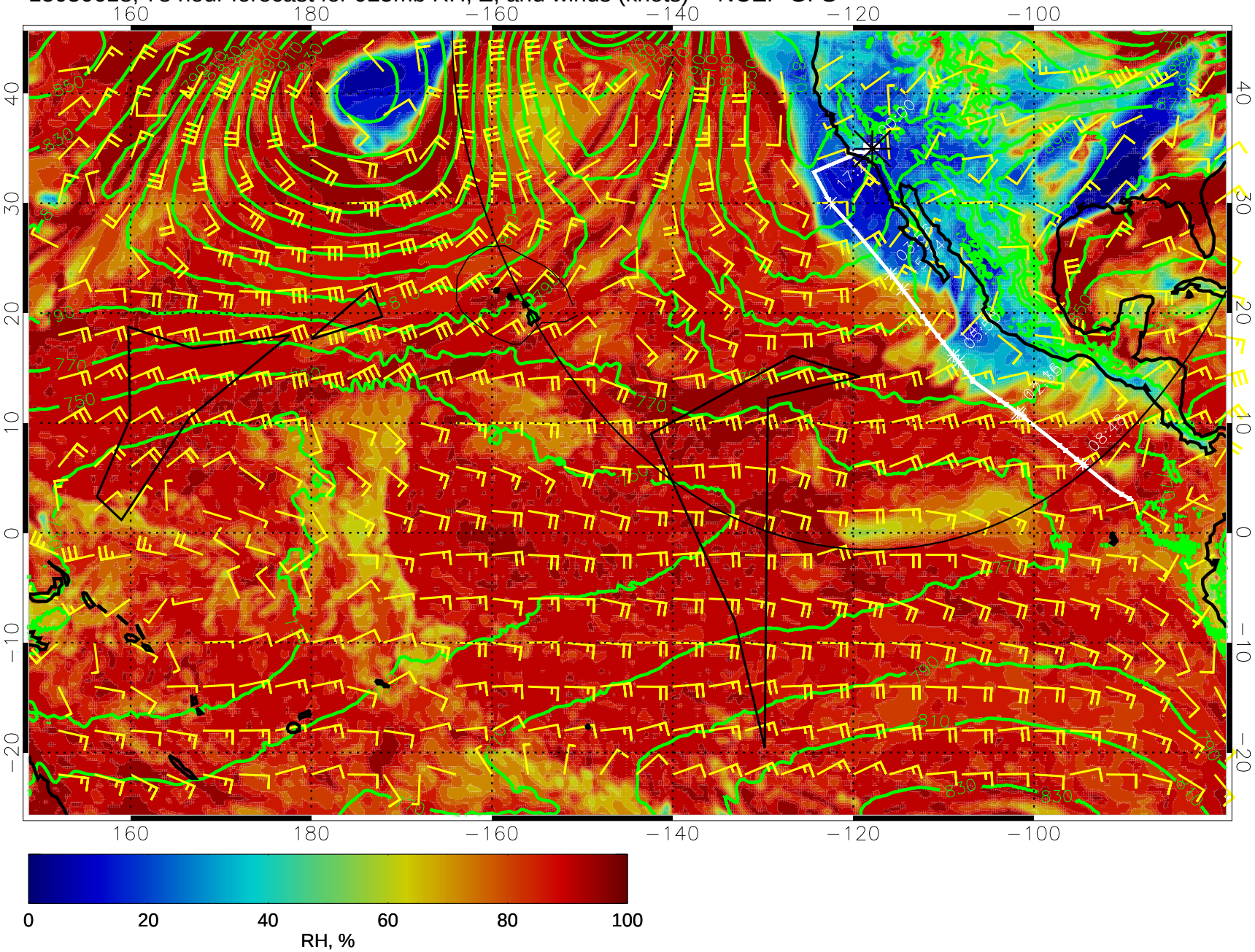

15030700, 84 hour forecast for 925mb RH, Z, and winds (knots) -- NCEP GFS

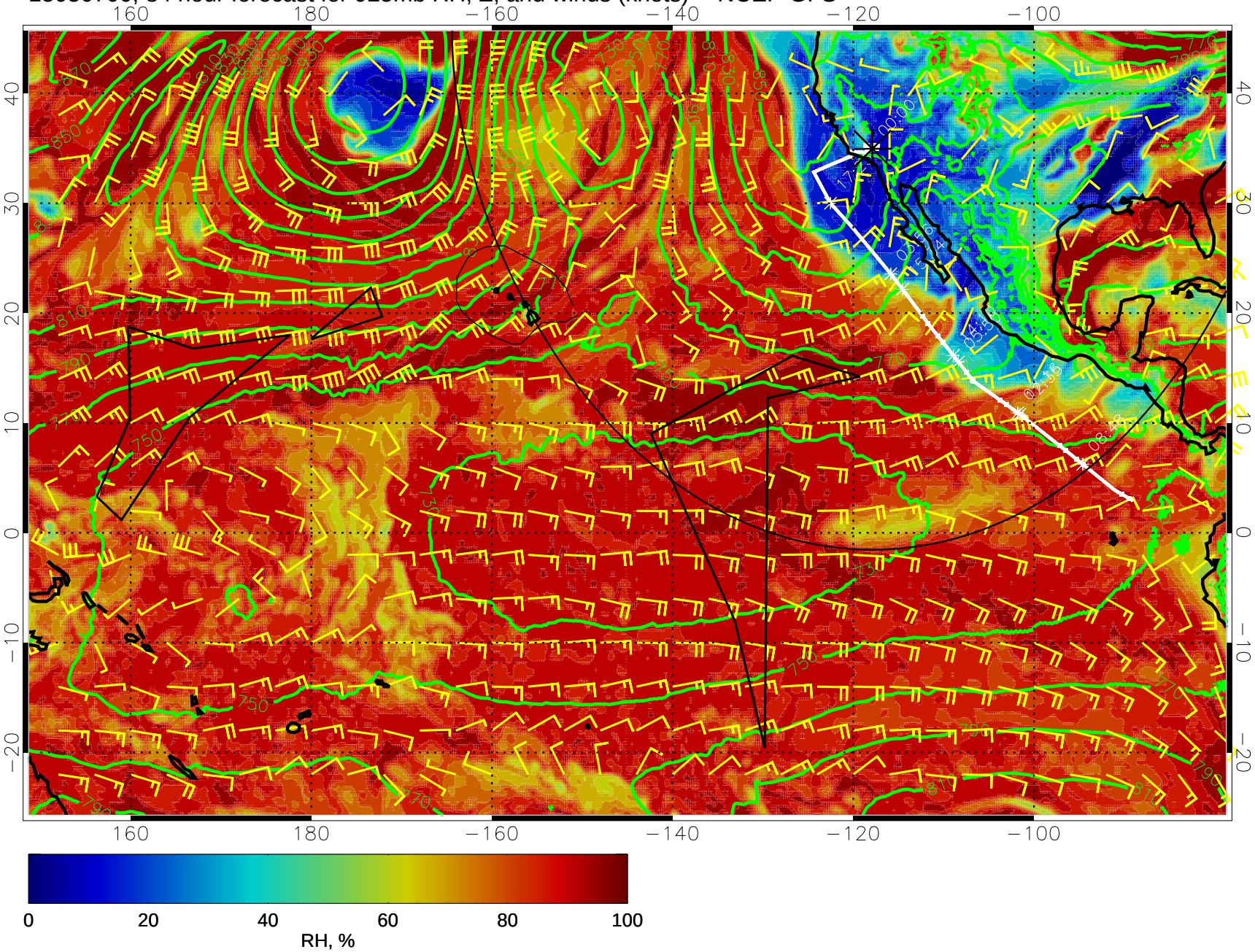

15030706, 90 hour forecast for 925mb RH, Z, and winds (knots) -- NCEP GFS

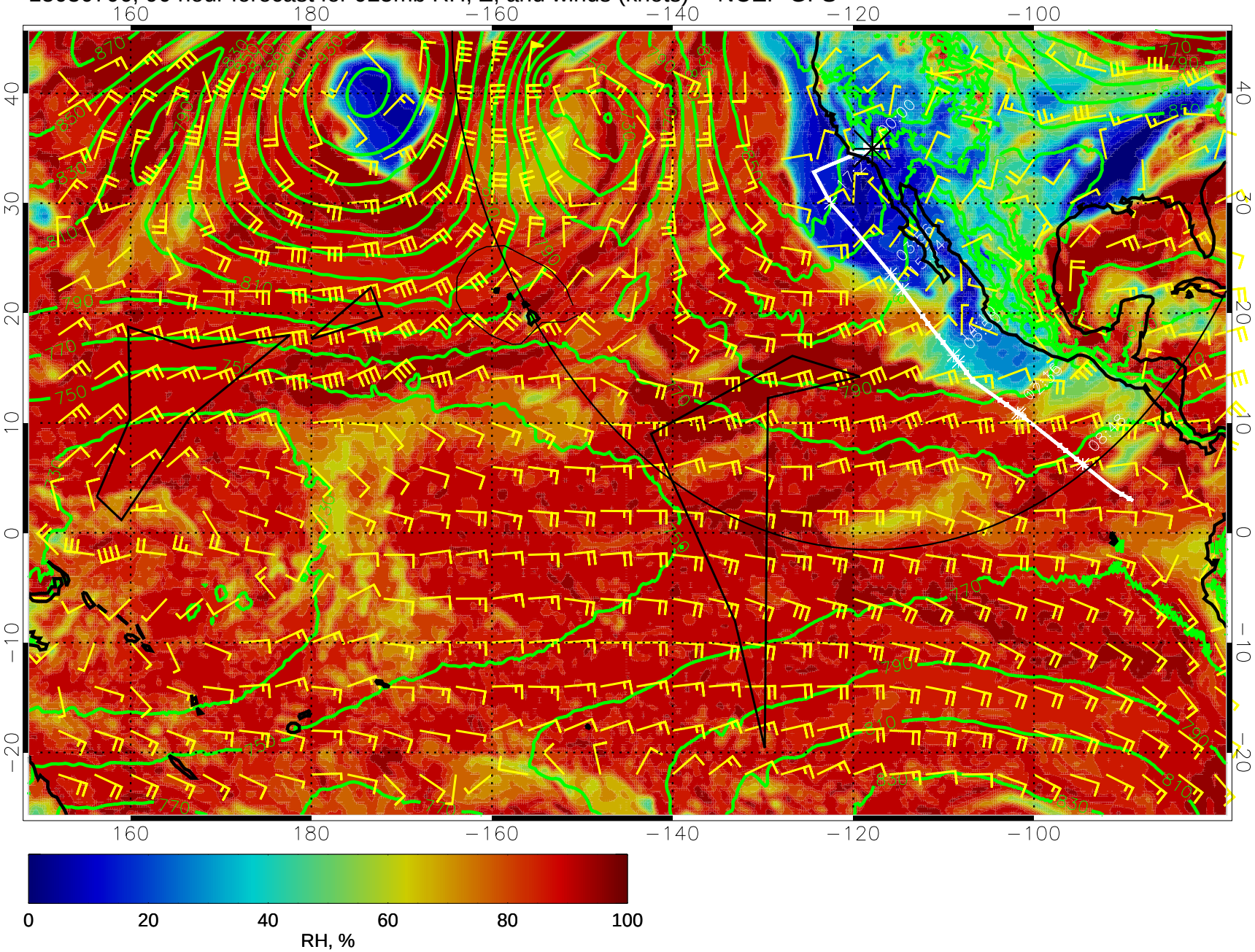

15030712, 96 hour forecast for 925mb RH, Z, and winds (knots) -- NCEP GFS

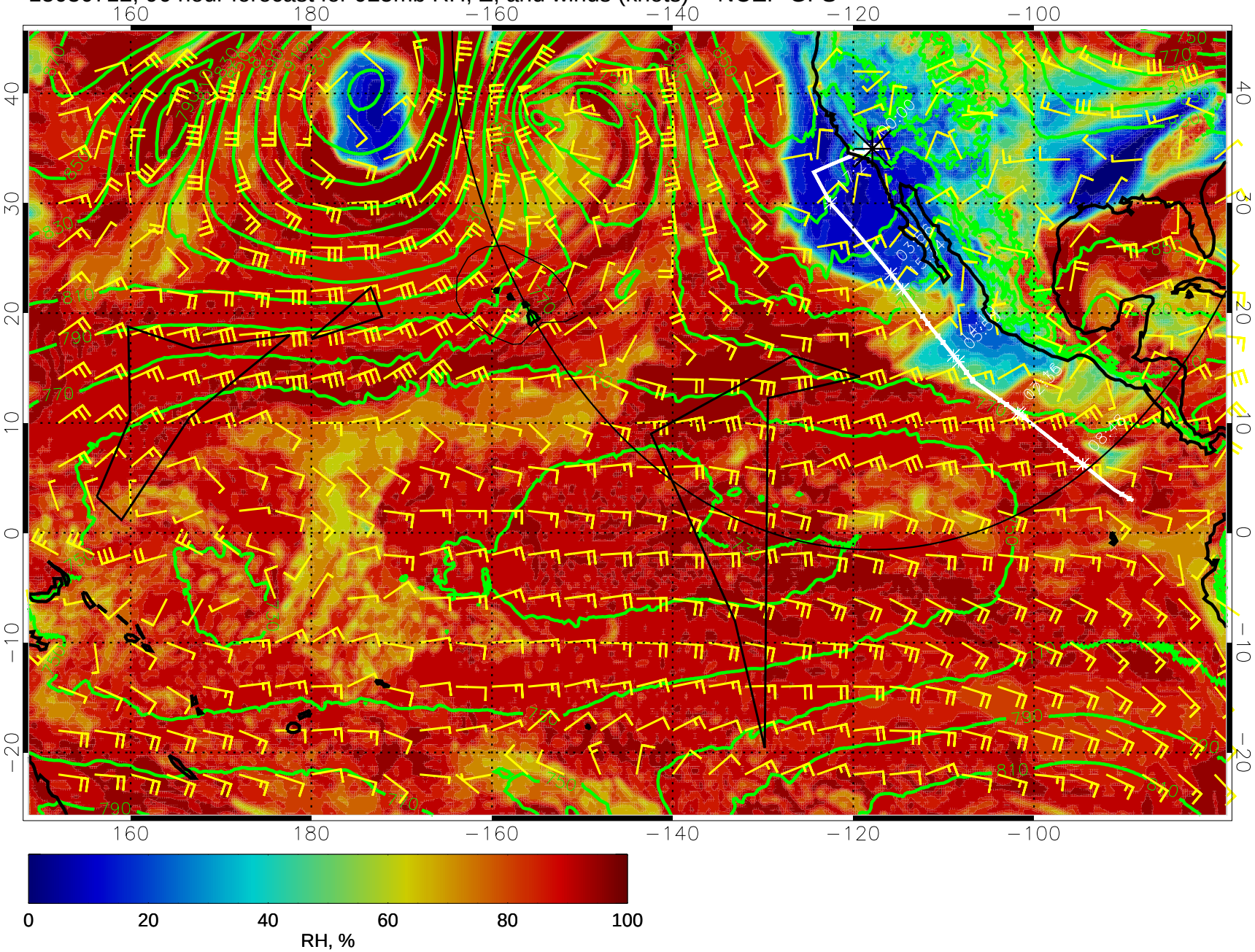

15030718, 102 hour forecast for 925mb RH, Z, and winds (knots) -- NCEP GFS

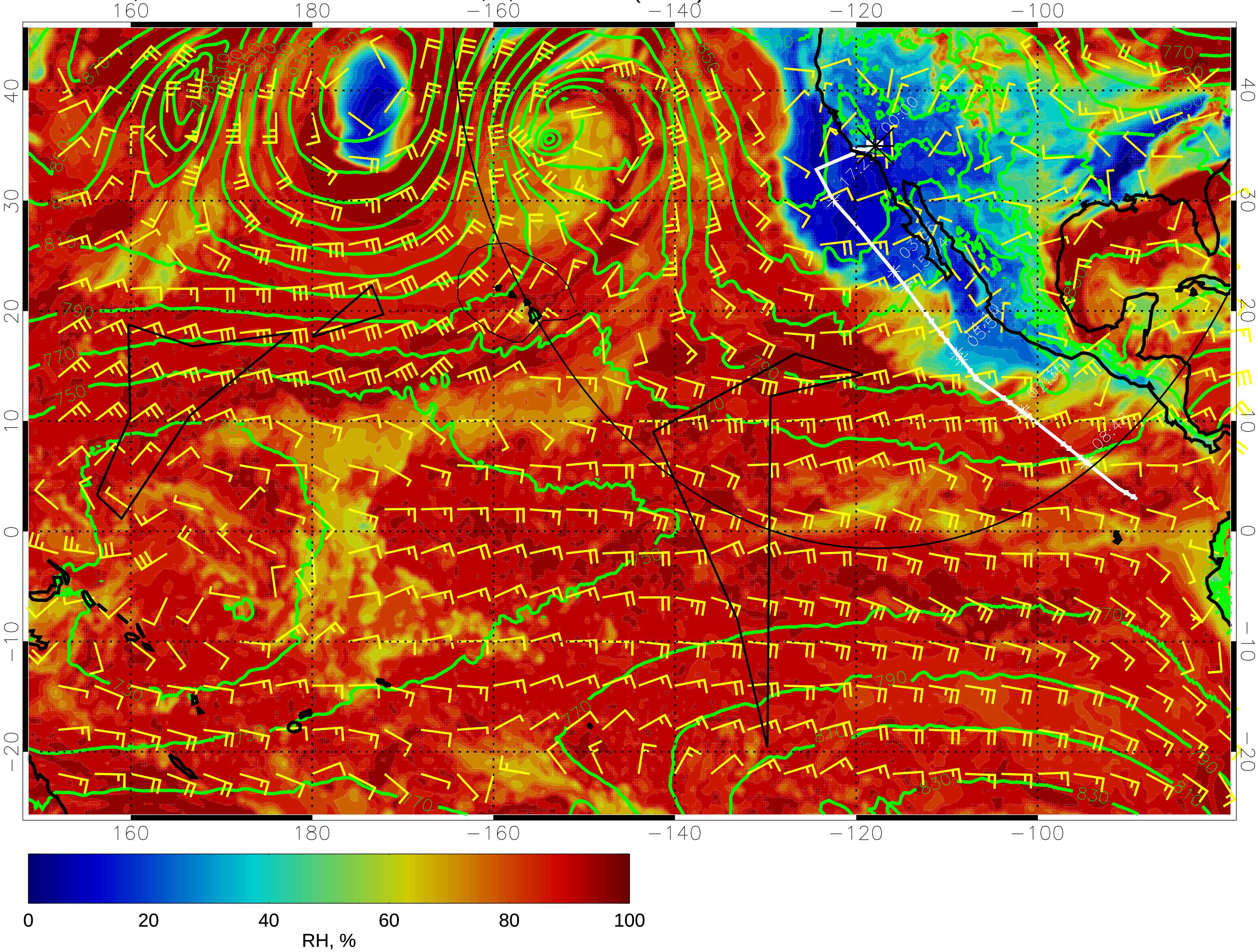

15030800, 108 hour forecast for 925mb RH, Z, and winds (knots) -- NCEP GFS

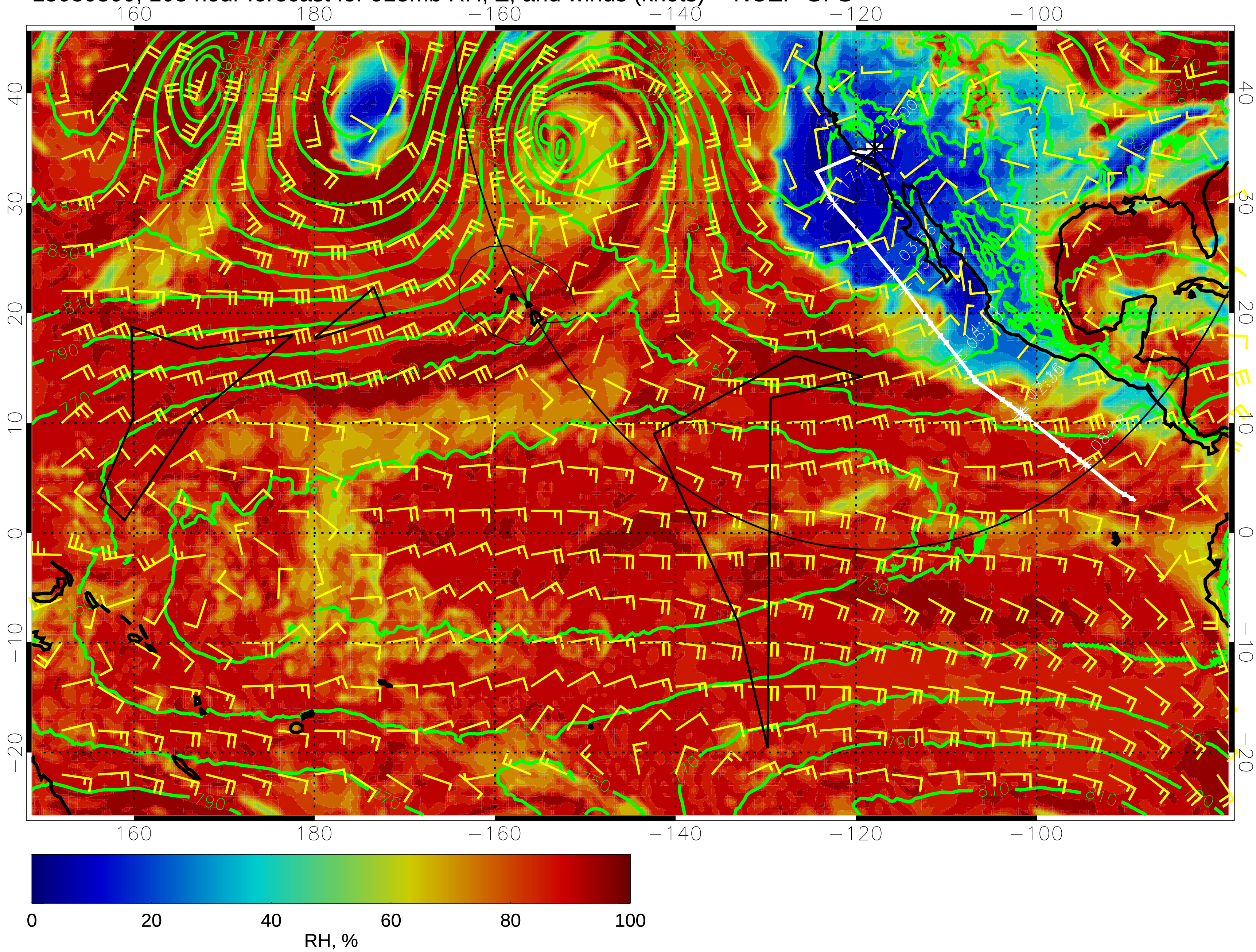

15030806, 114 hour forecast for 925mb RH, Z, and winds (knots) -- NCEP GFS

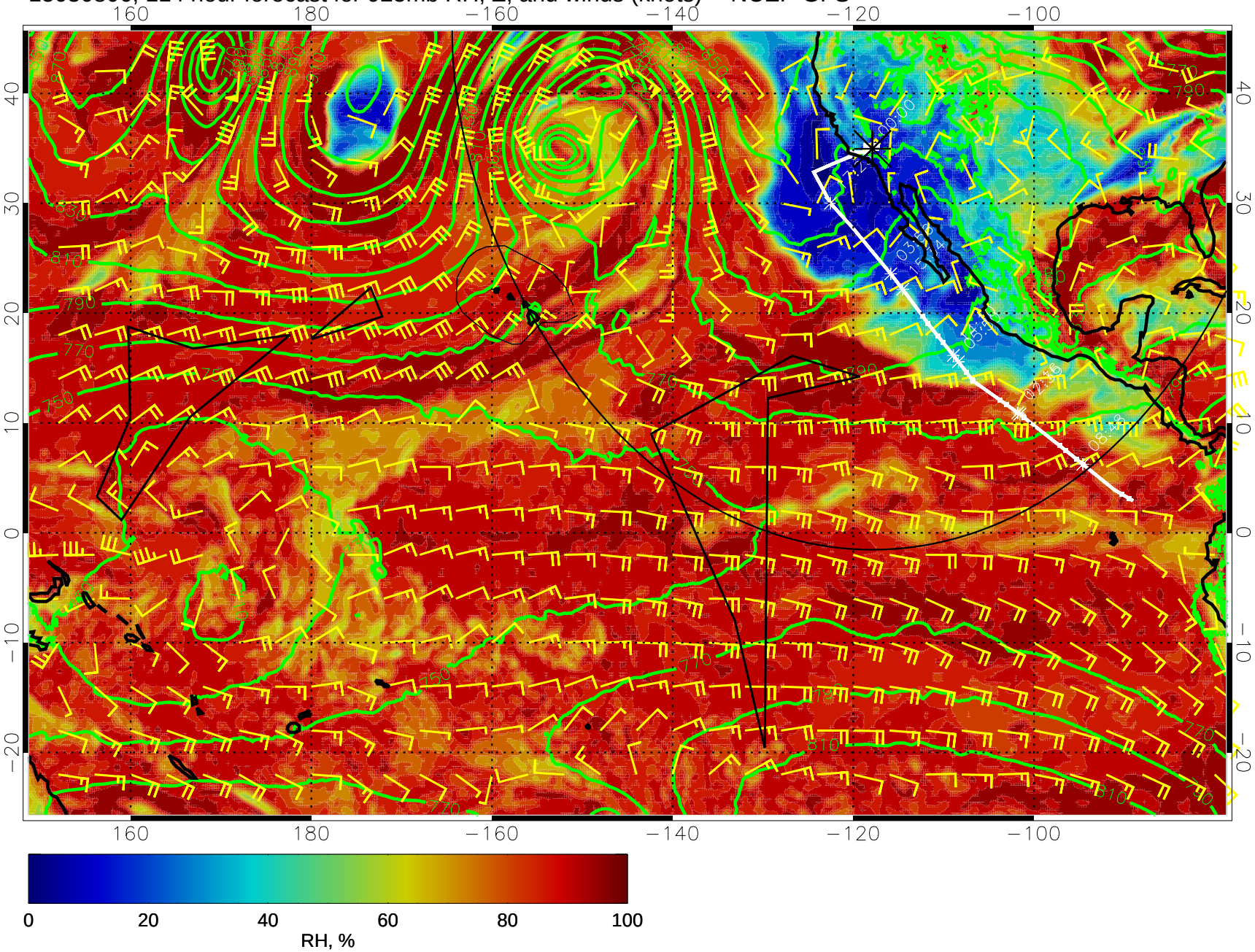
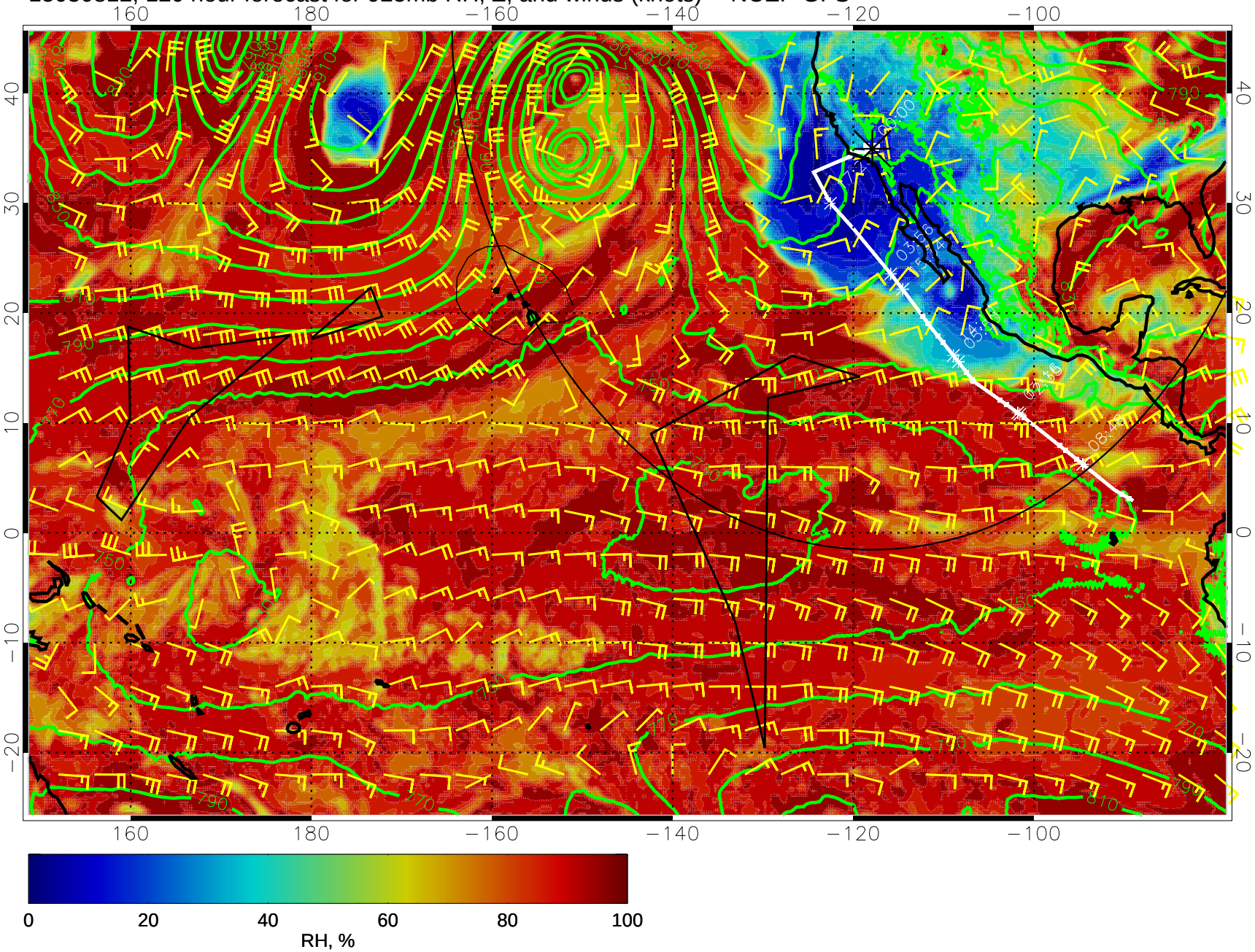
15030812, 120 hour forecast for 925mb RH, Z, and winds (knots) -- NCEP GFS