15030706, 6 hour forecast for 850mb winds (knots)and Low Cloud Frequency -- NASA GEOS5

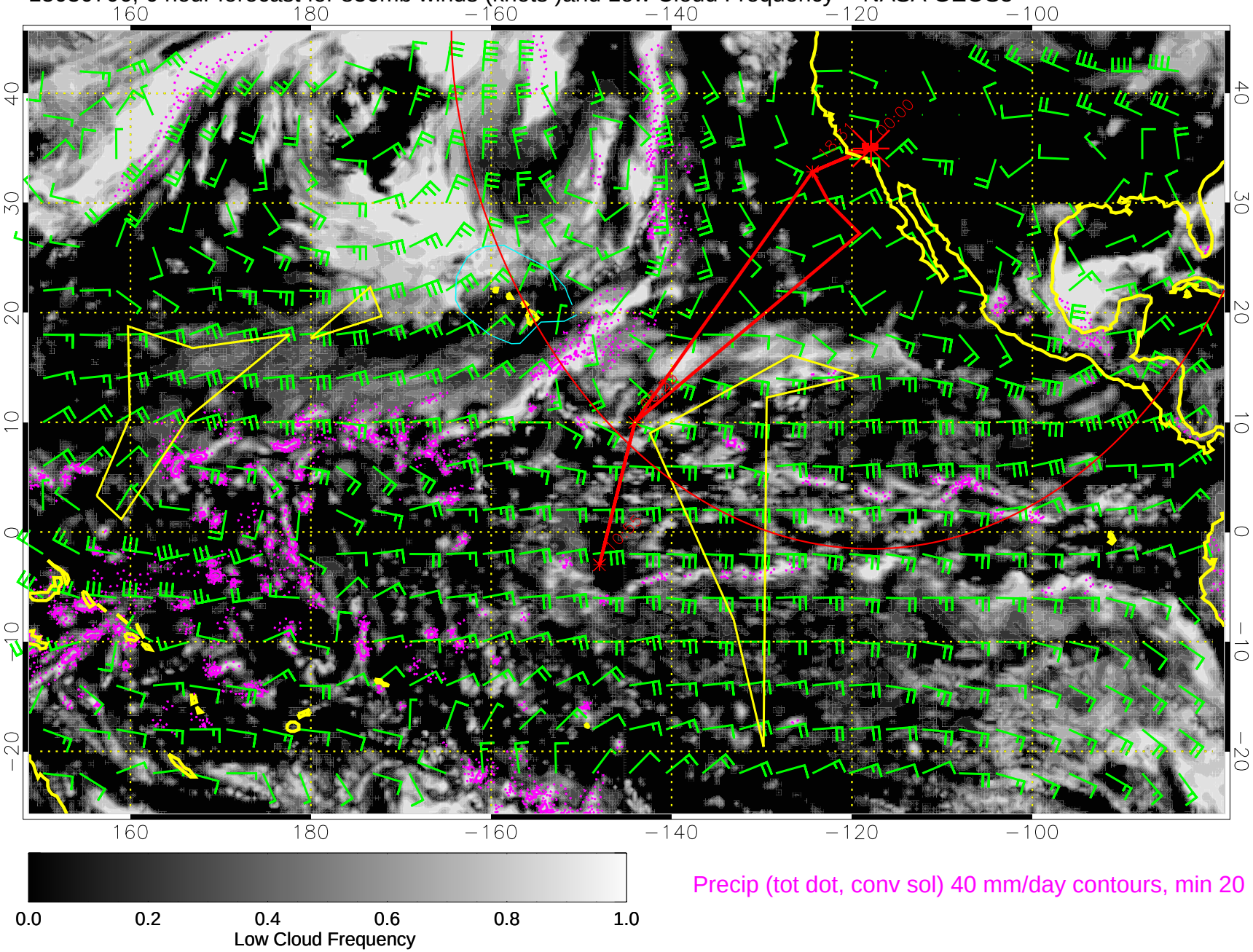

Precip (tot dot, conv sol) 40 mm/day contours, min 20

15030712, 12 hour forecast for 850mb winds (knots)and Low Cloud Frequency -- NASA GEOS5

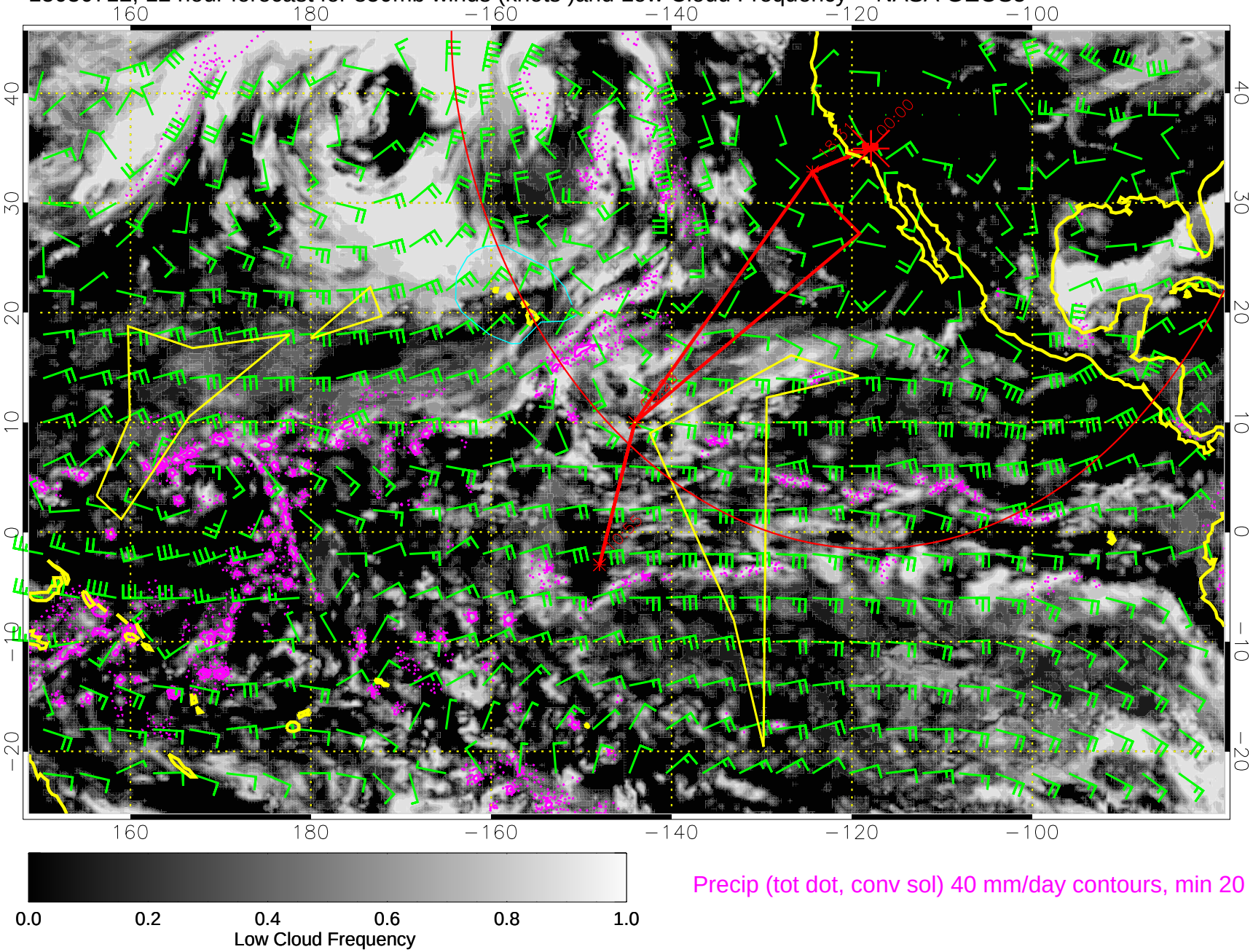

Precip (tot dot, conv sol) 40 mm/day contours, min 20

15030718, 18 hour forecast for 850mb winds (knots)and Low Cloud Frequency -- NASA GEOS5

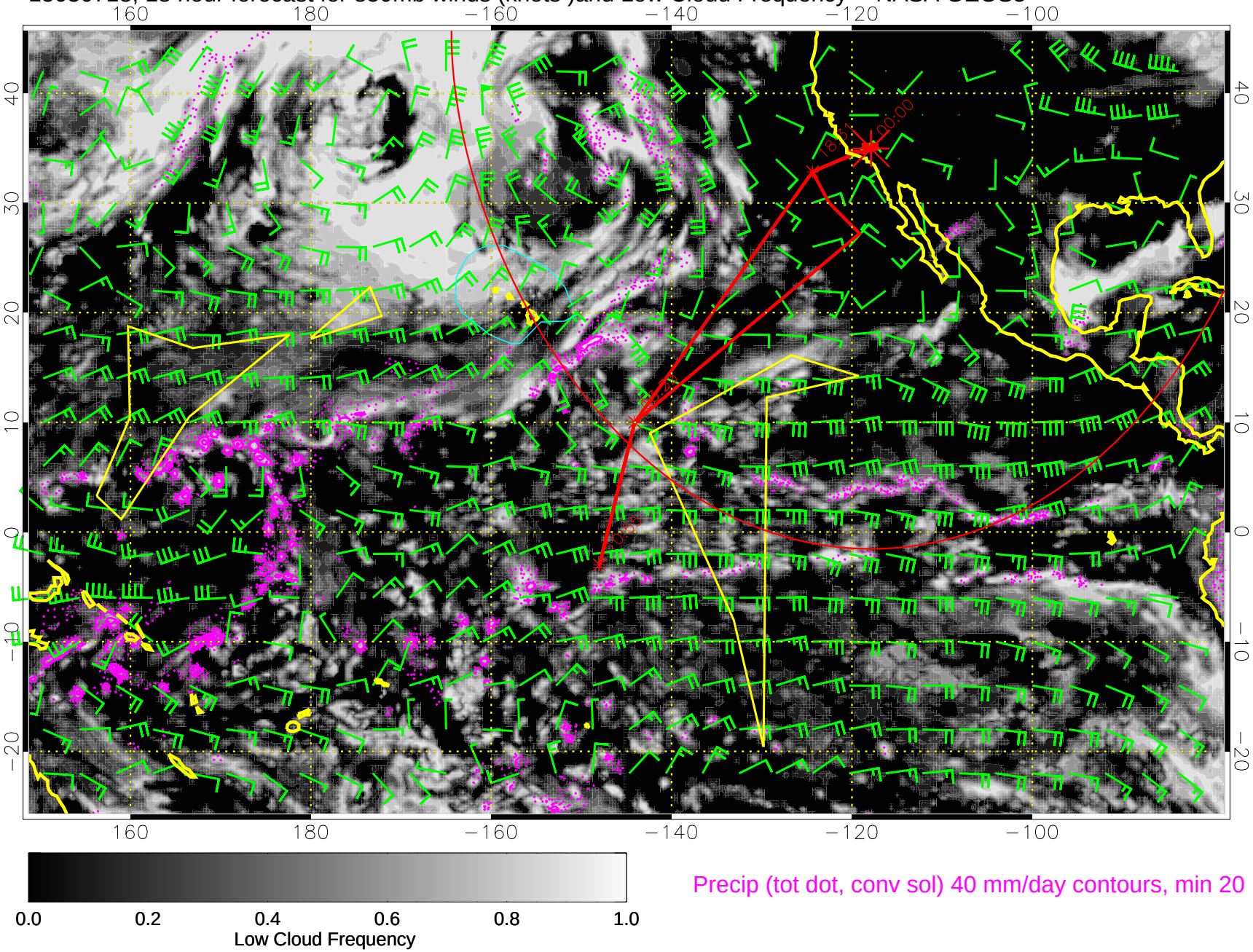

Precip (tot dot, conv sol) 40 mm/day contours, min 20

15030800, 24 hour forecast for 850mb winds (knots)and Low Cloud Frequency -- NASA GEOS5

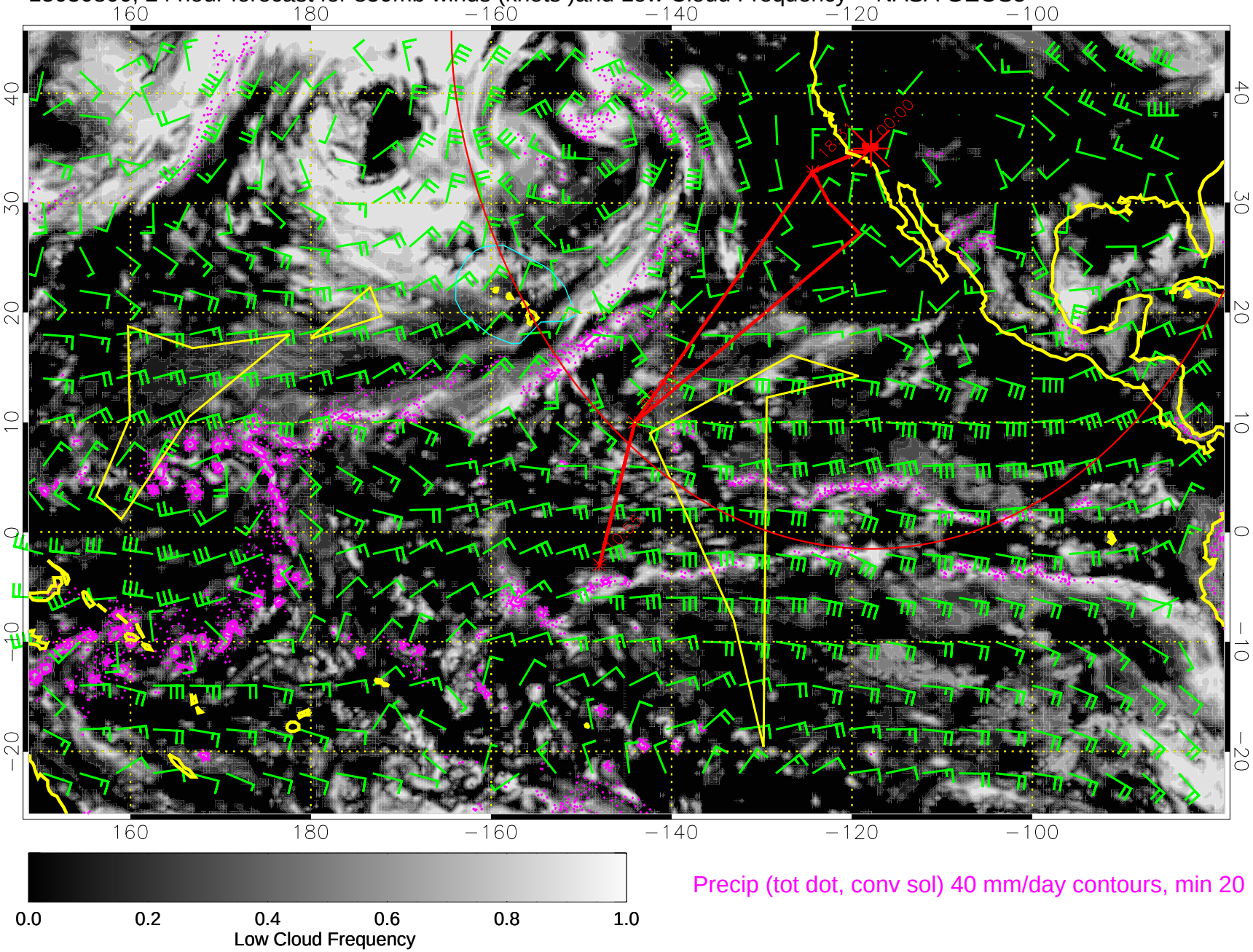

Precip (tot dot, conv sol) 40 mm/day contours, min 20

15030806, 30 hour forecast for 850mb winds (knots)and Low Cloud Frequency -- NASA GEOS5

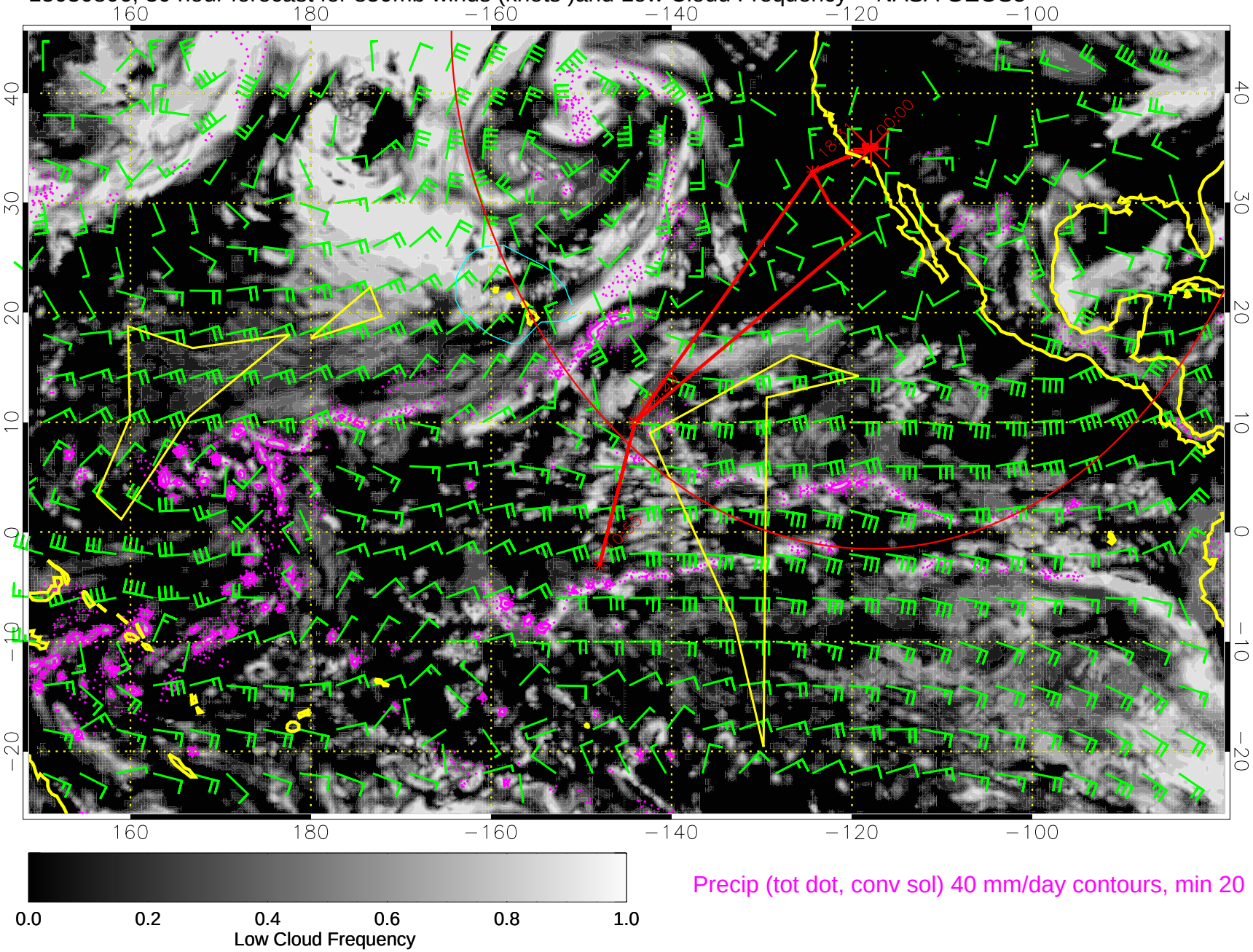

Precip (tot dot, conv sol) 40 mm/day contours, min 20

15030812, 36 hour forecast for 850mb winds (knots)and Low Cloud Frequency -- NASA GEOS5

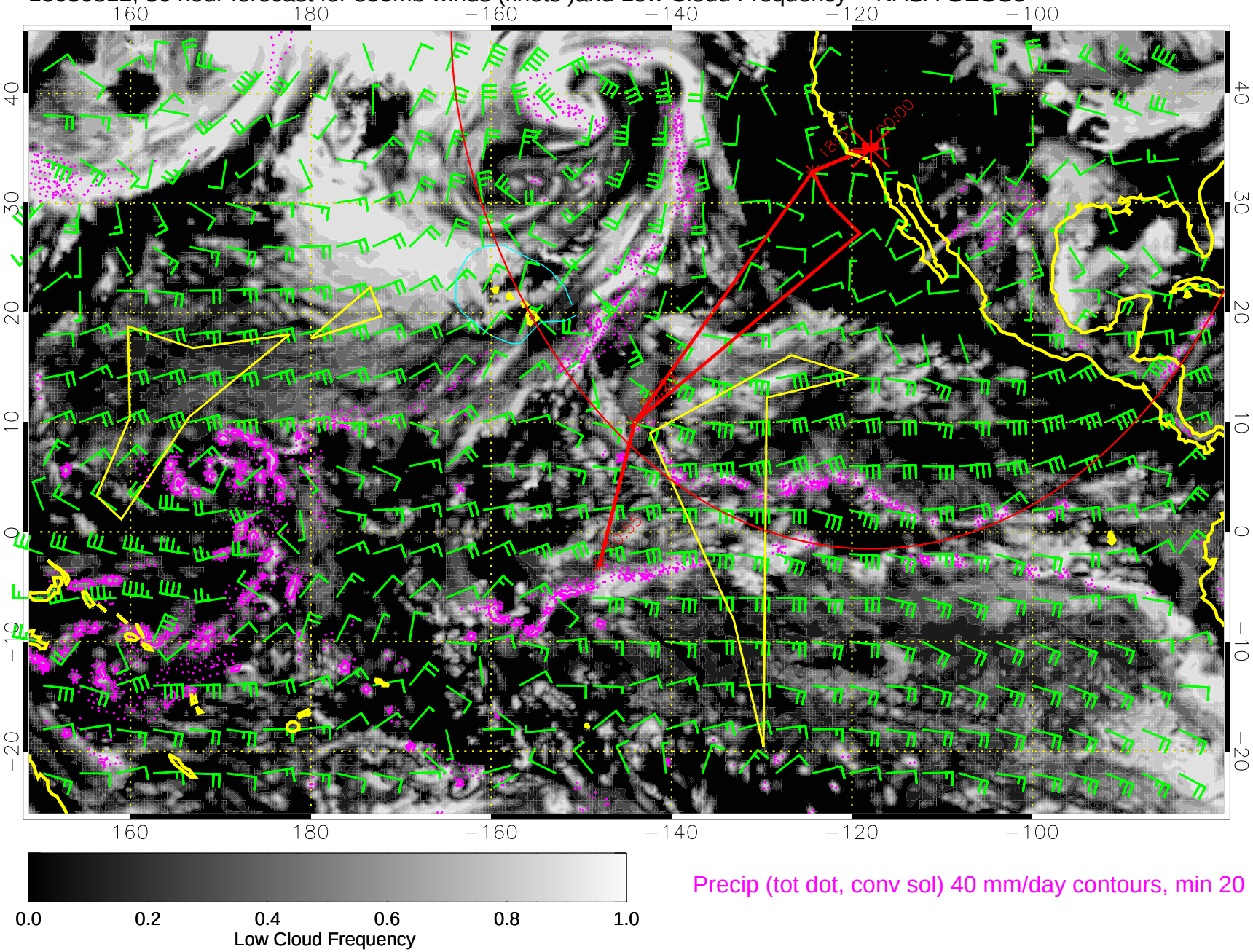

Precip (tot dot, conv sol) 40 mm/day contours, min 20

15030818, 42 hour forecast for 850mb winds (knots)and Low Cloud Frequency -- NASA GEOS5

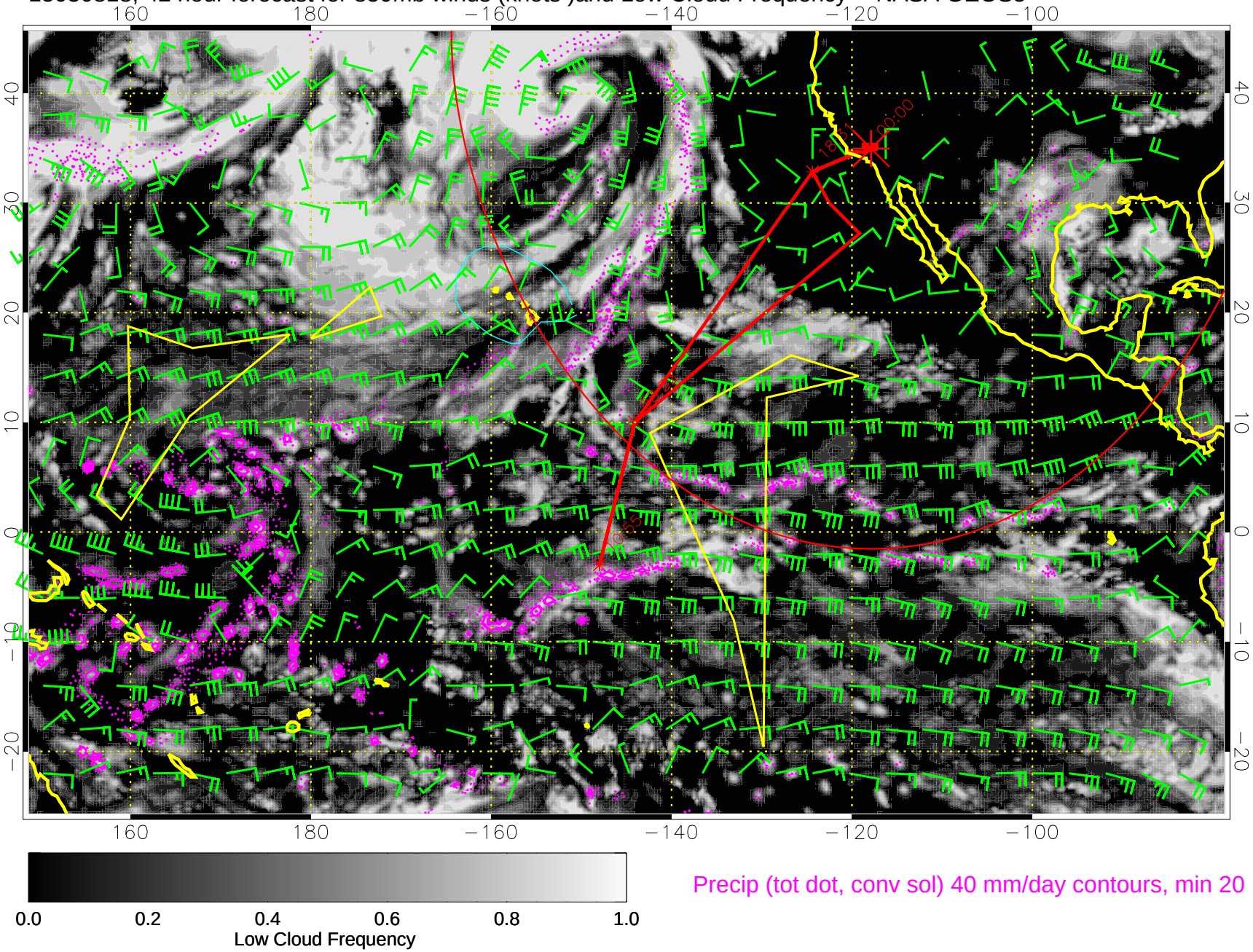

Precip (tot dot, conv sol) 40 mm/day contours, min 20

15030900, 48 hour forecast for 850mb winds (knots)and Low Cloud Frequency -- NASA GEOS5

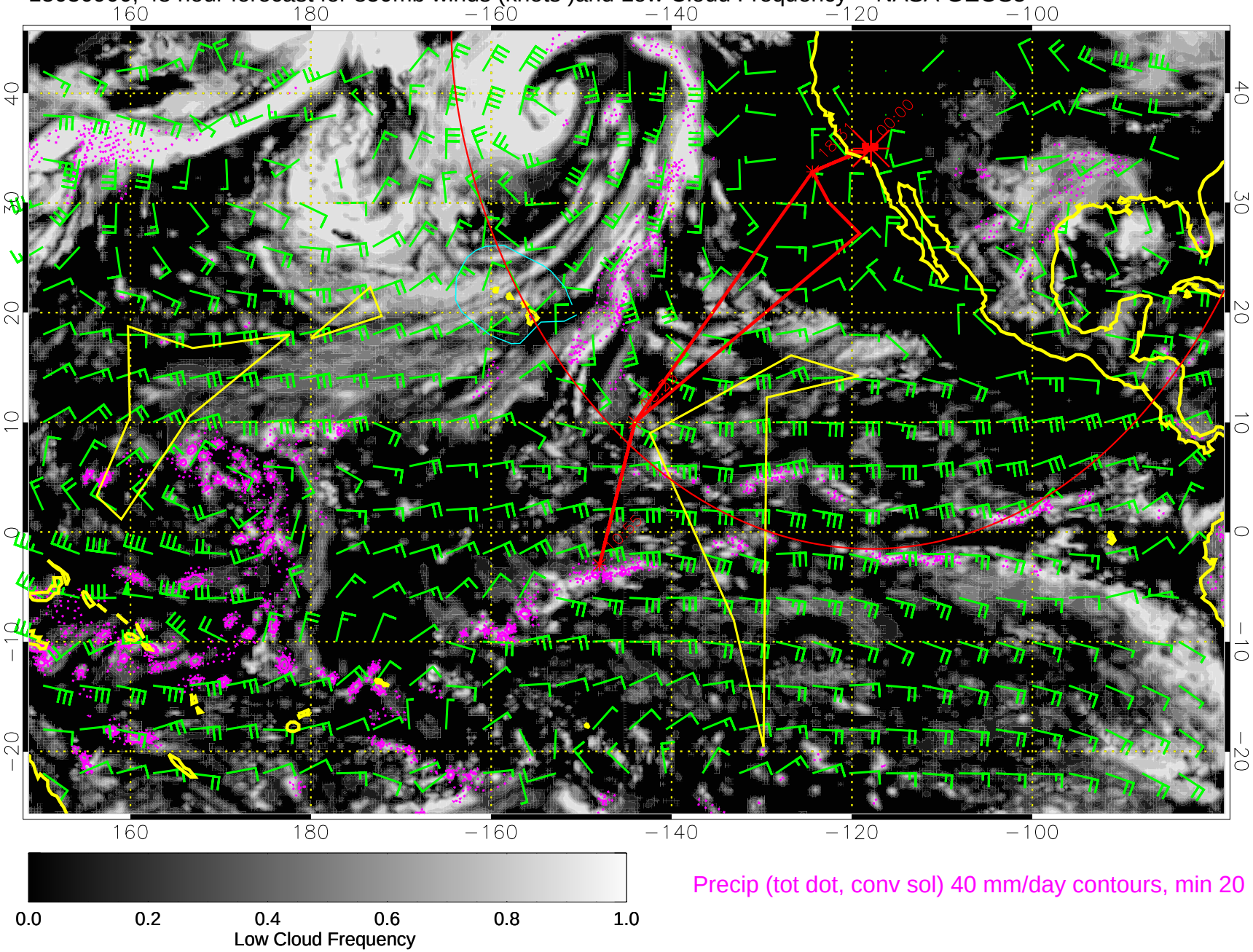

Precip (tot dot, conv sol) 40 mm/day contours, min 20

15030906, 54 hour forecast for 850mb winds (knots)and Low Cloud Frequency -- NASA GEOS5

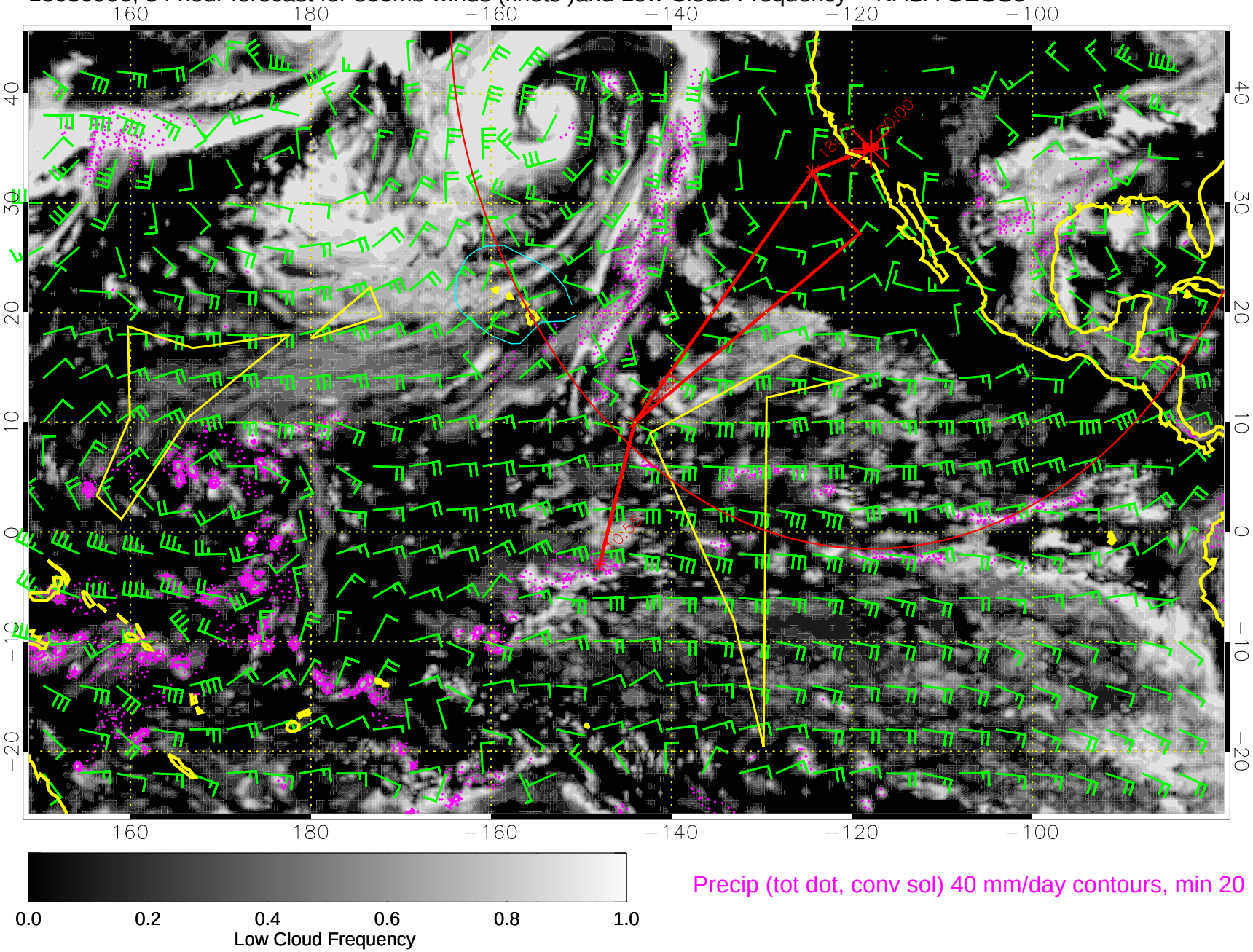

Precip (tot dot, conv sol) 40 mm/day contours, min 20

15030912, 60 hour forecast for 850mb winds (knots)and Low Cloud Frequency -- NASA GEOS5

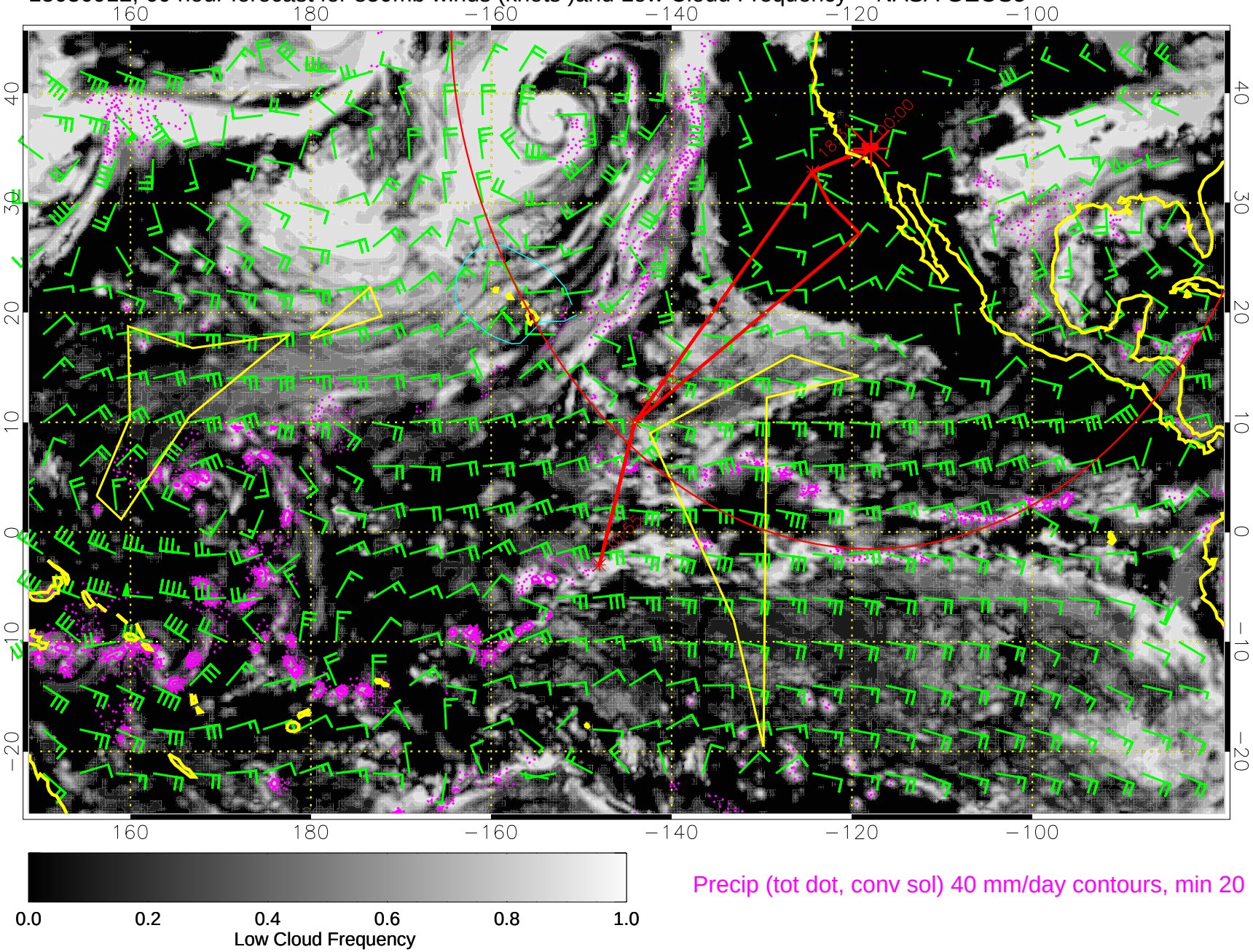

Precip (tot dot, conv sol) 40 mm/day contours, min 20

15030918, 66 hour forecast for 850mb winds (knots)and Low Cloud Frequency -- NASA GEOS5

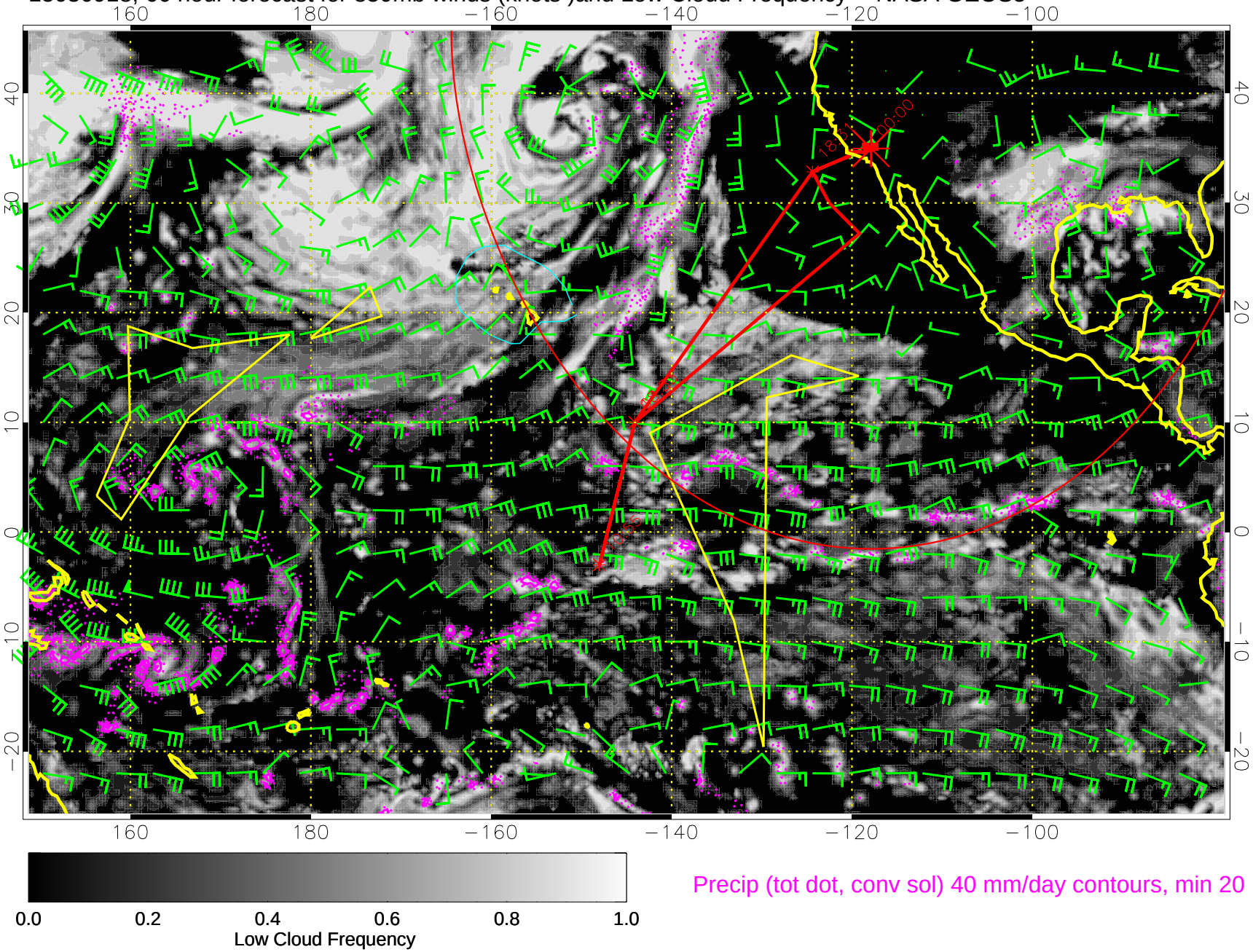

Precip (tot dot, conv sol) 40 mm/day contours, min 20

15031000, 72 hour forecast for 850mb winds (knots)and Low Cloud Frequency -- NASA GEOS5

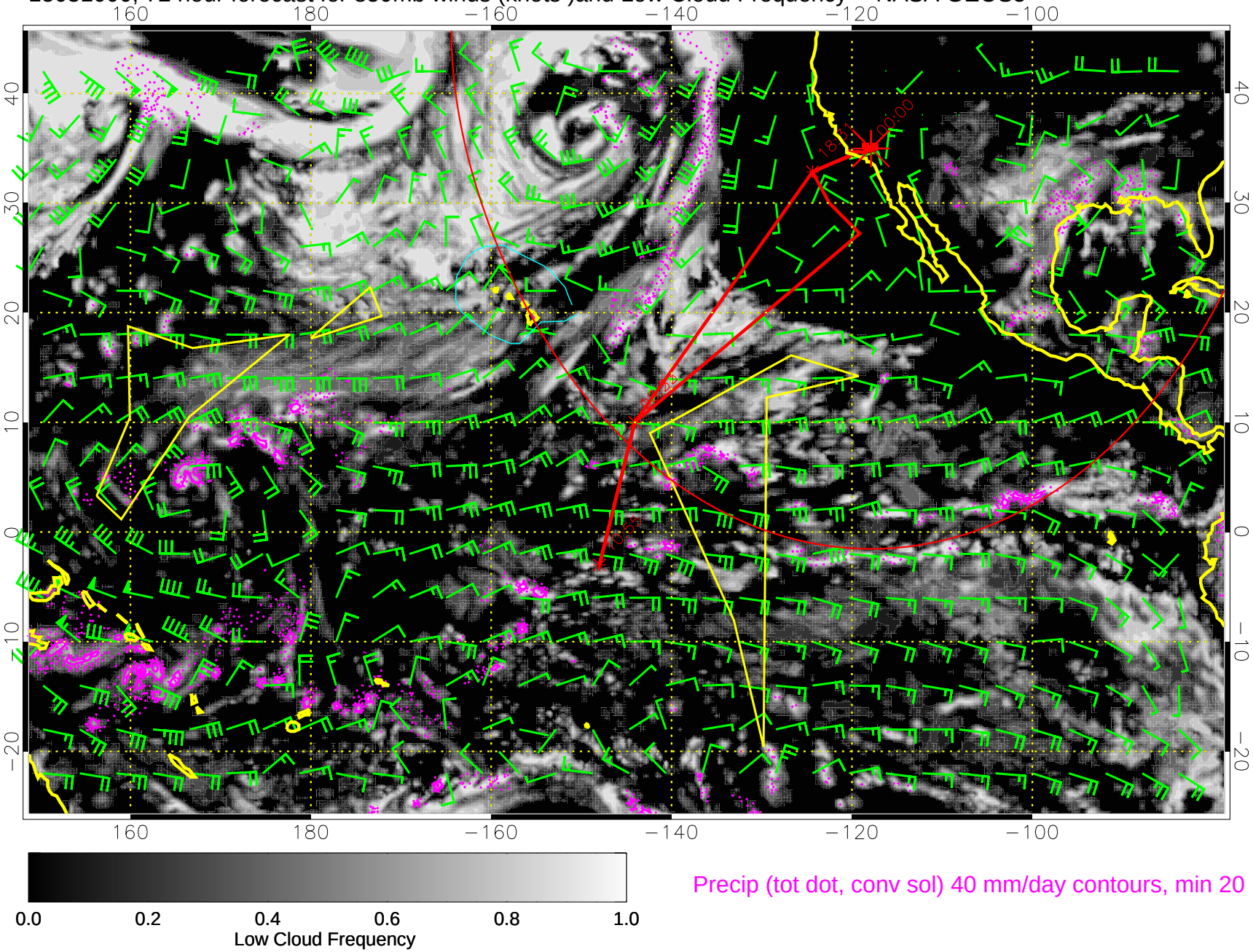

Precip (tot dot, conv sol) 40 mm/day contours, min 20

15031006, 78 hour forecast for 850mb winds (knots)and Low Cloud Frequency -- NASA GEOS5

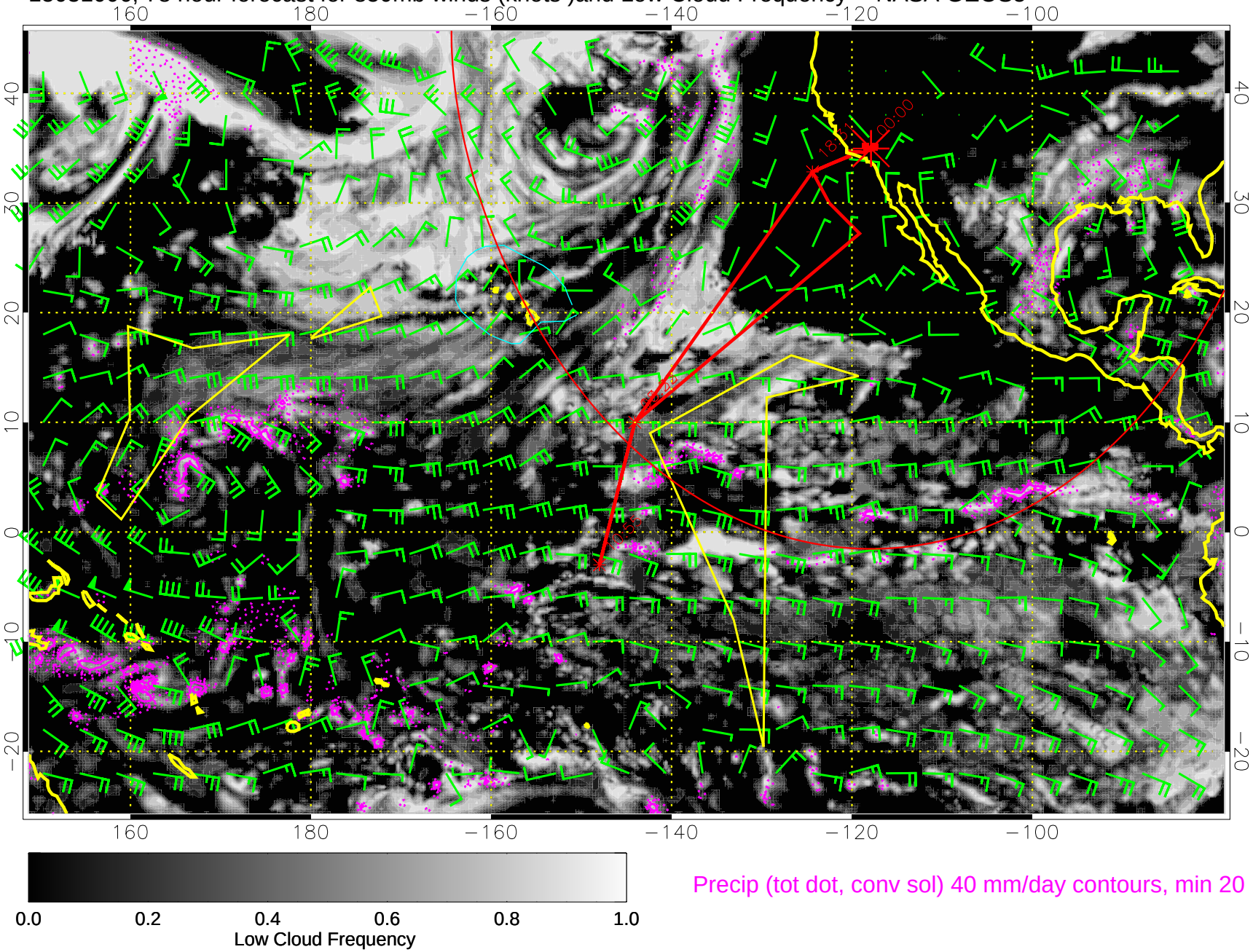

Precip (tot dot, conv sol) 40 mm/day contours, min 20

15031012, 84 hour forecast for 850mb winds (knots)and Low Cloud Frequency -- NASA GEOS5

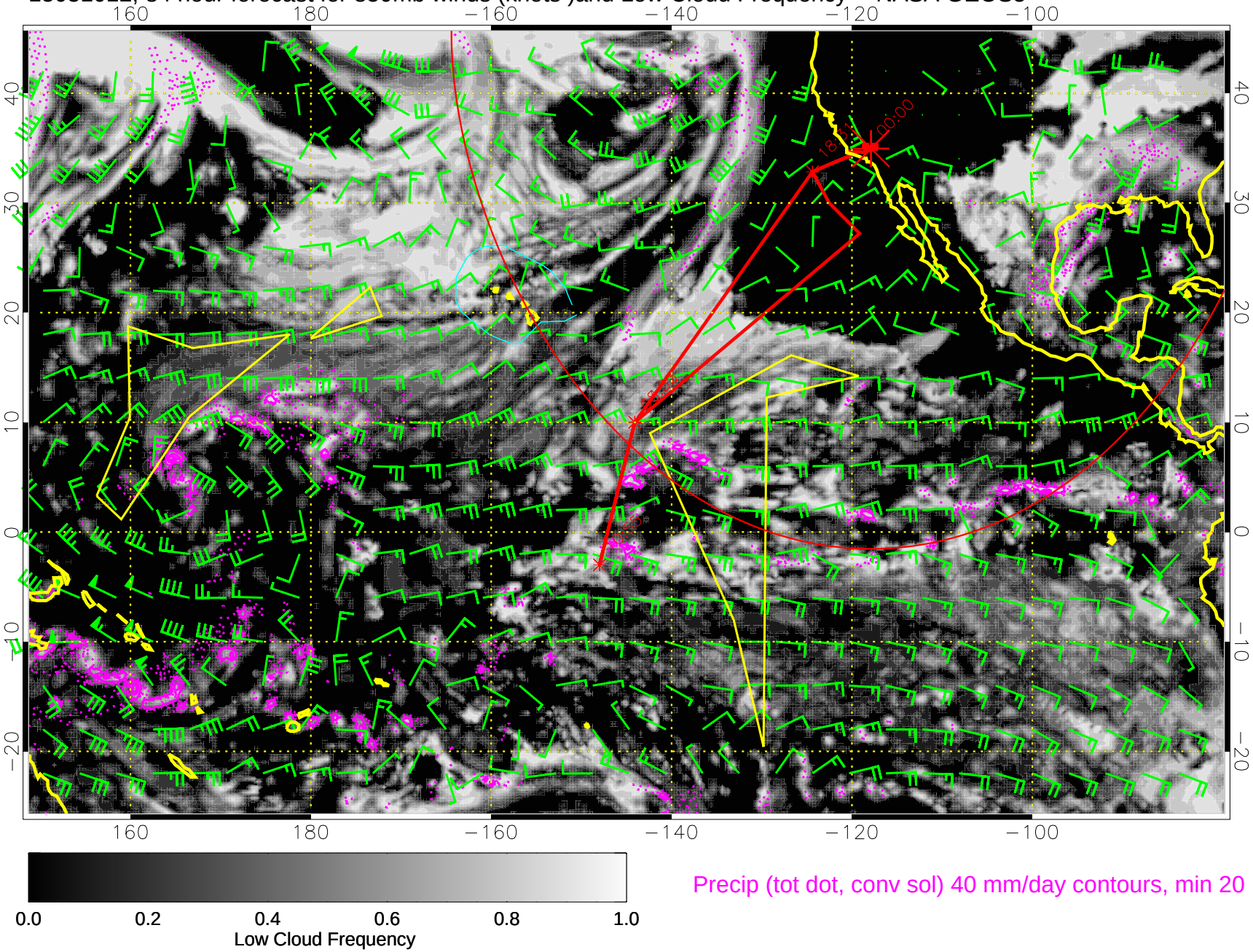

Precip (tot dot, conv sol) 40 mm/day contours, min 20

15031018, 90 hour forecast for 850mb winds (knots)and Low Cloud Frequency -- NASA GEOS5

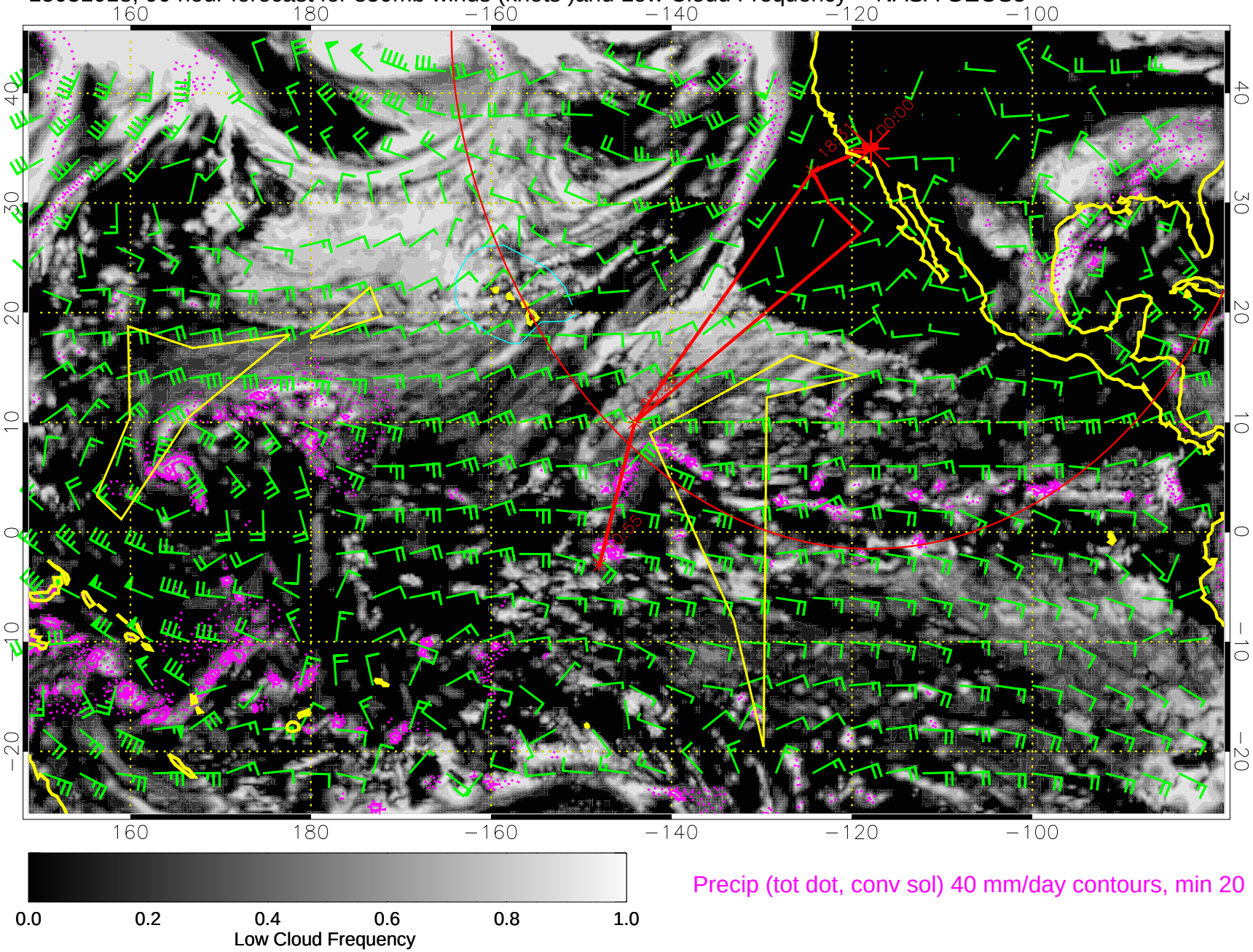

Precip (tot dot, conv sol) 40 mm/day contours, min 20

15031100, 96 hour forecast for 850mb winds (knots)and Low Cloud Frequency -- NASA GEOS5

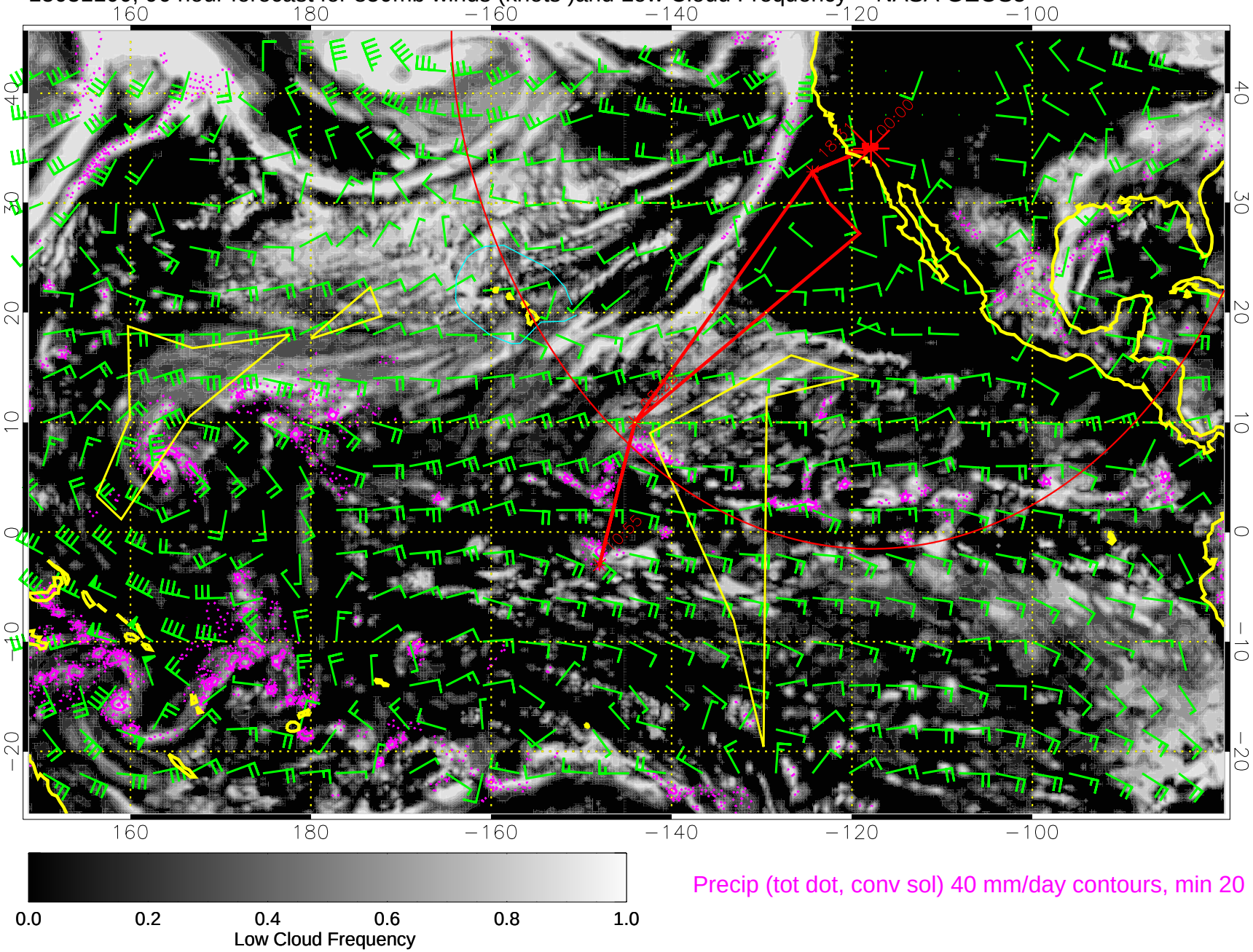

Precip (tot dot, conv sol) 40 mm/day contours, min 20

15031106, 102 hour forecast for 850mb winds (knots)and Low Cloud Frequency -- NASA GEOS5

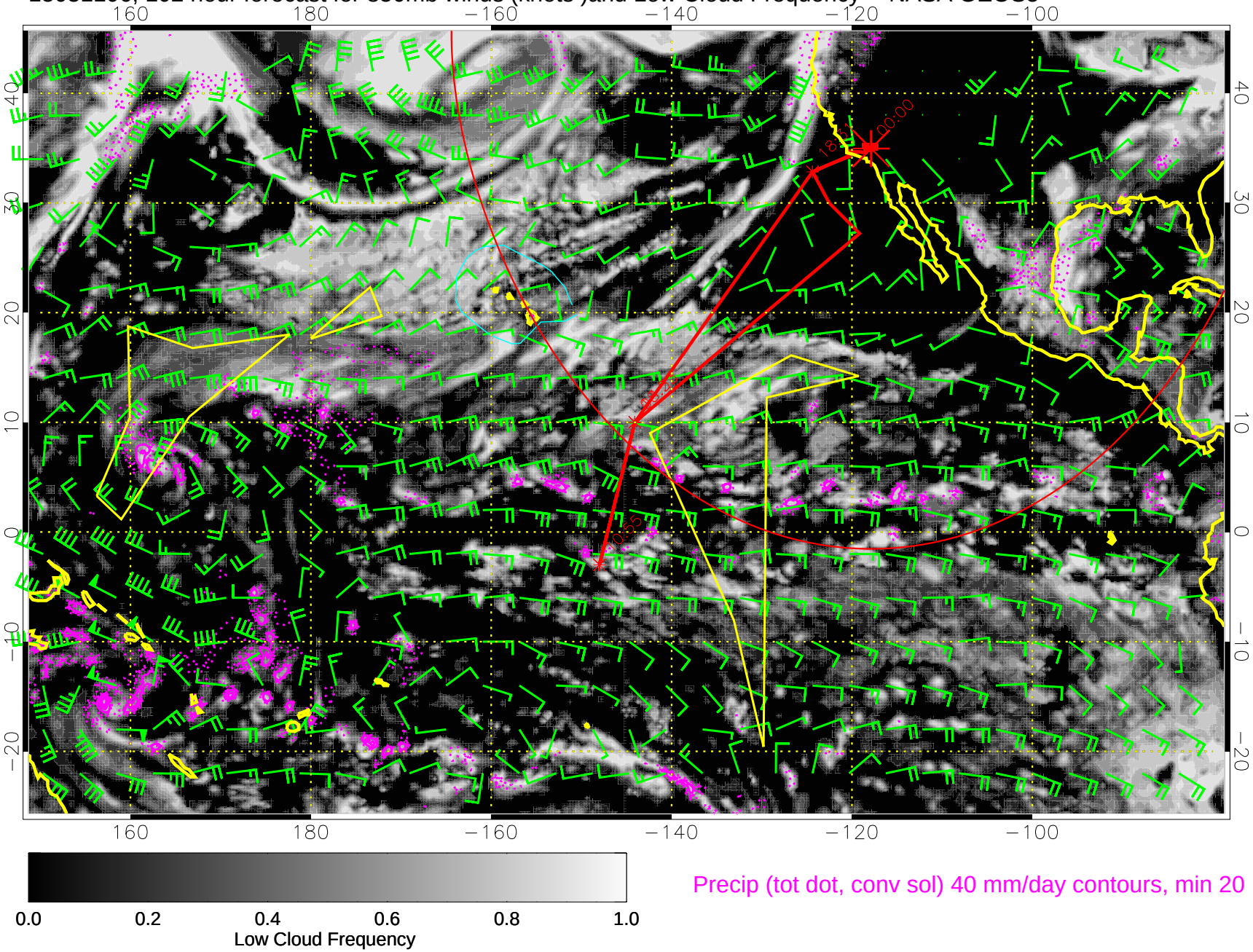

Precip (tot dot, conv sol) 40 mm/day contours, min 20

15031112, 108 hour forecast for 850mb winds (knots)and Low Cloud Frequency -- NASA GEOS5

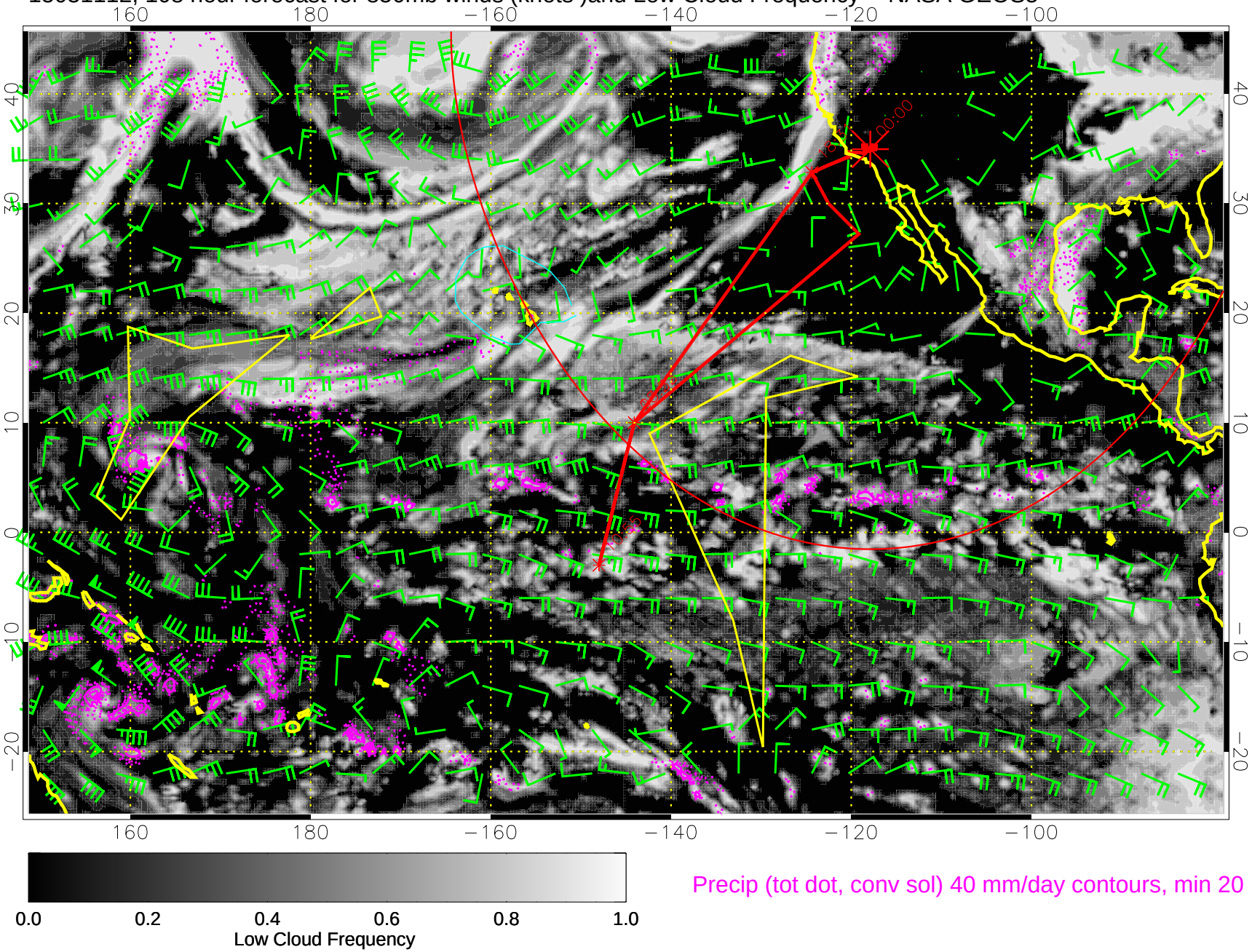

Precip (tot dot, conv sol) 40 mm/day contours, min 20

15031118, 114 hour forecast for 850mb winds (knots)and Low Cloud Frequency -- NASA GEOS5

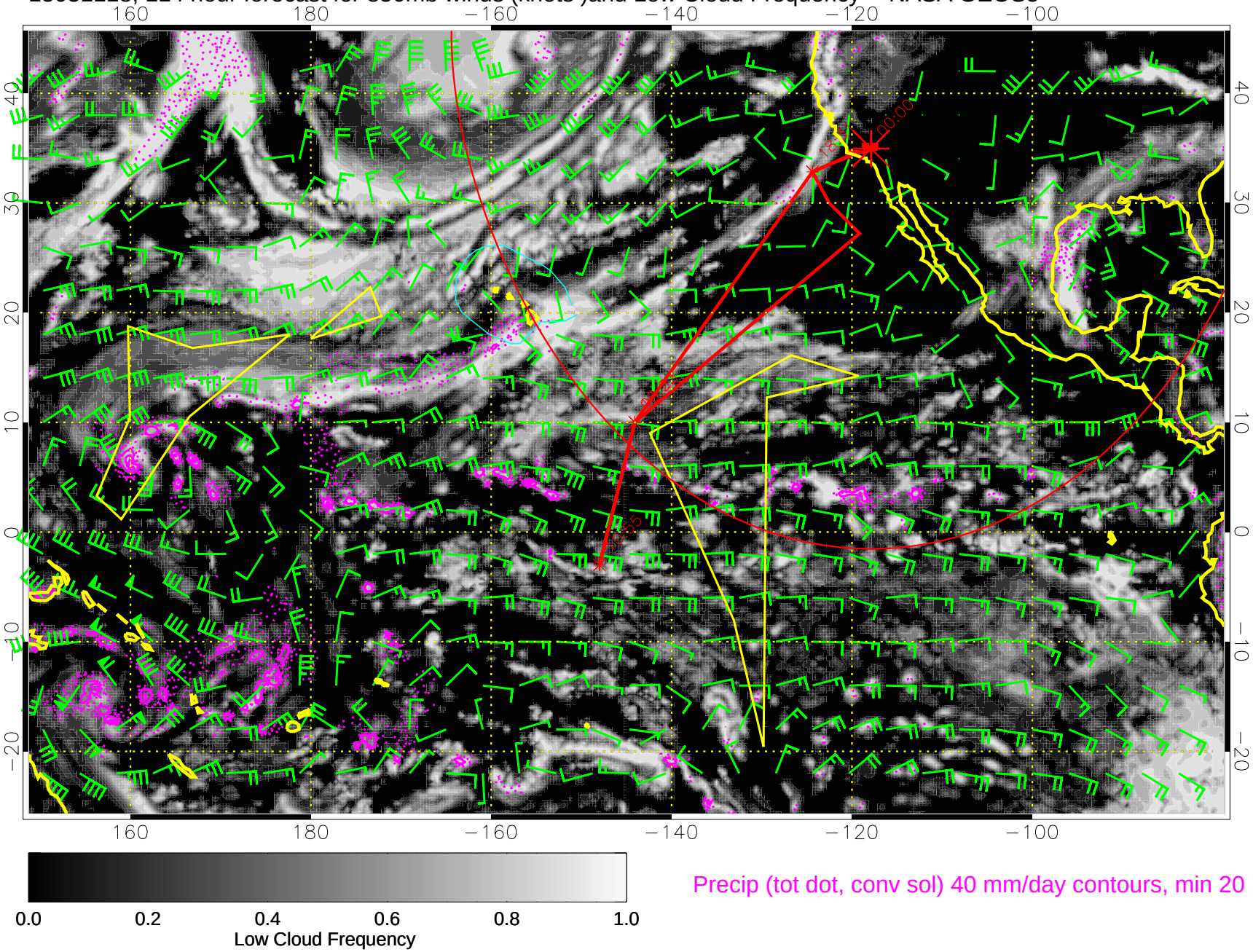

Precip (tot dot, conv sol) 40 mm/day contours, min 20

15031200, 120 hour forecast for 850mb winds (knots)and Low Cloud Frequency -- NASA GEOS5

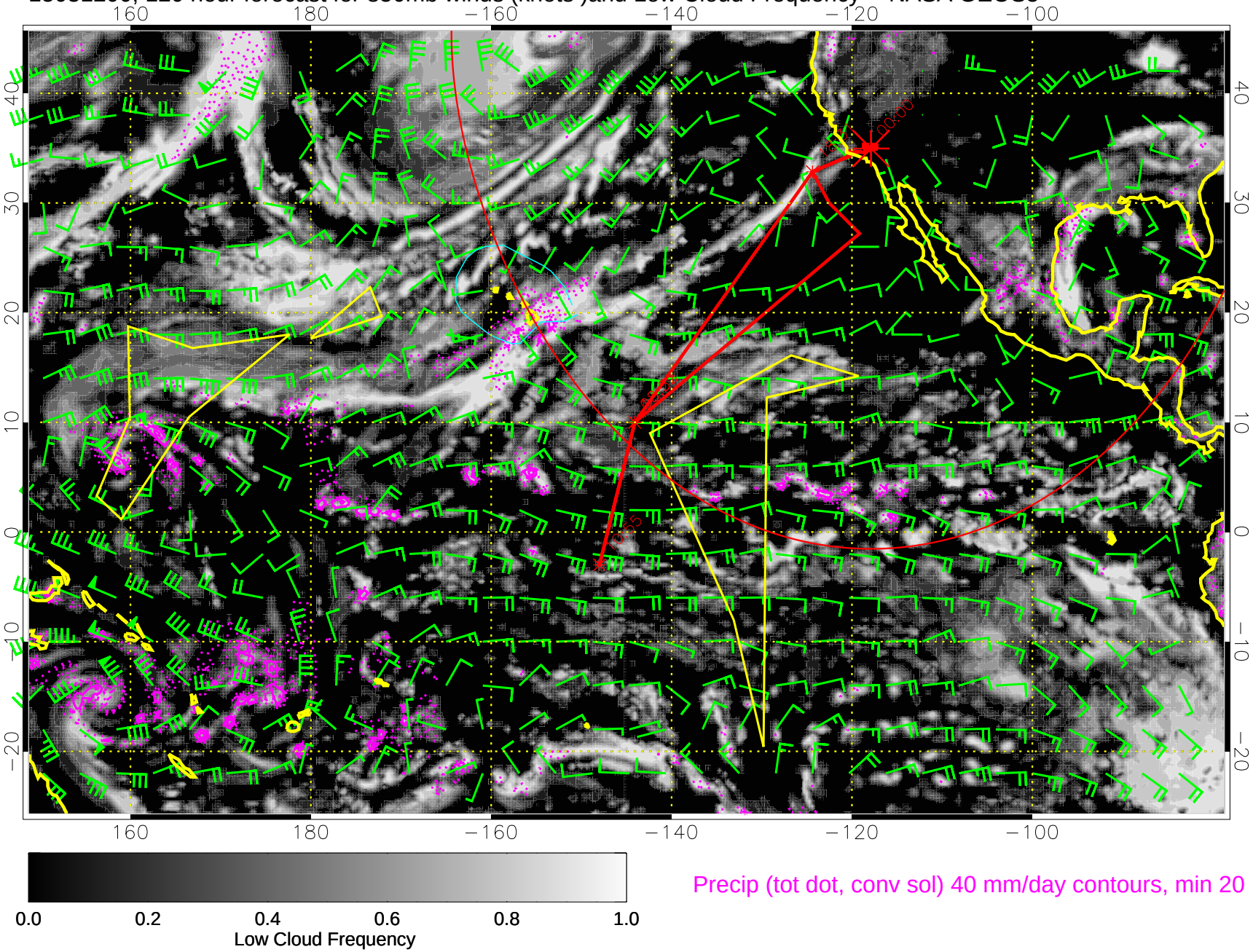

Precip (tot dot, conv sol) 40 mm/day contours, min 20