15030106, 6 hour forecast for 300mb RH and winds (knots) - NASA GEOS5

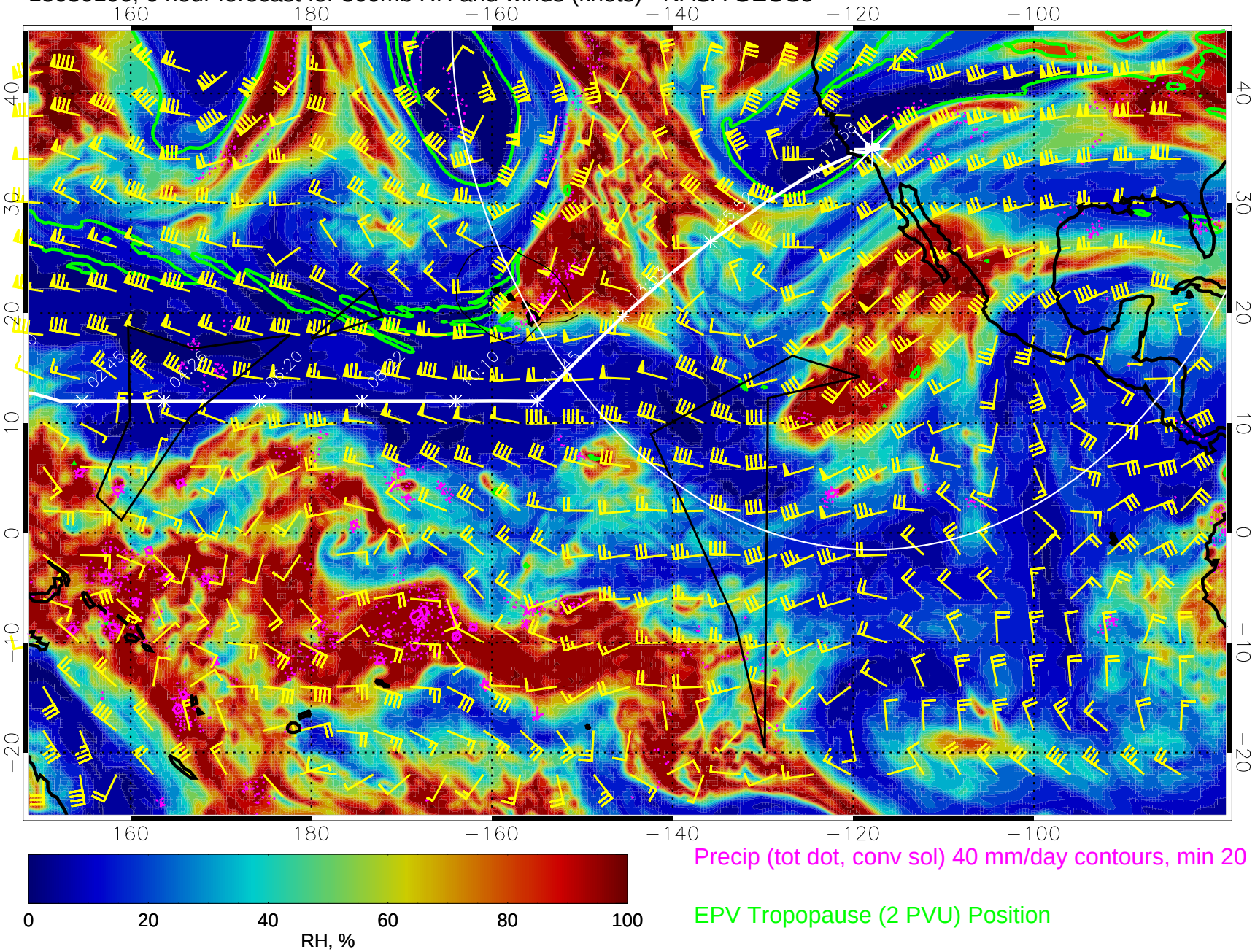

Precip (tot dot, conv sol) 40 mm/day contours, min 20

EPV Tropopause (2 PVU) Position

15030112, 12 hour forecast for 300mb RH and winds (knots) - NASA GEOS5

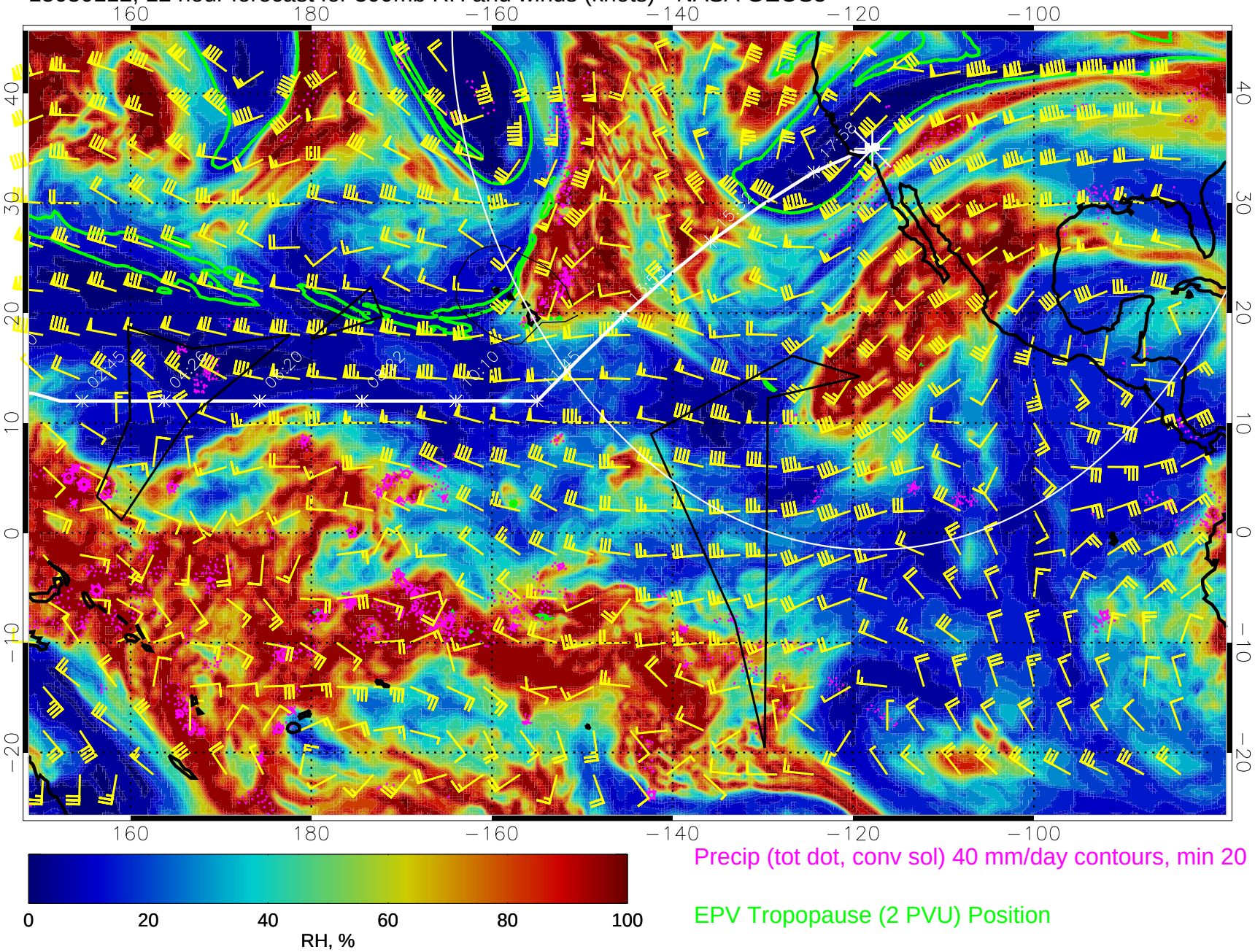

Precip (tot dot, conv sol) 40 mm/day contours, min 20

EPV Tropopause (2 PVU) Position

15030118, 18 hour forecast for 300mb RH and winds (knots) - NASA GEOS5

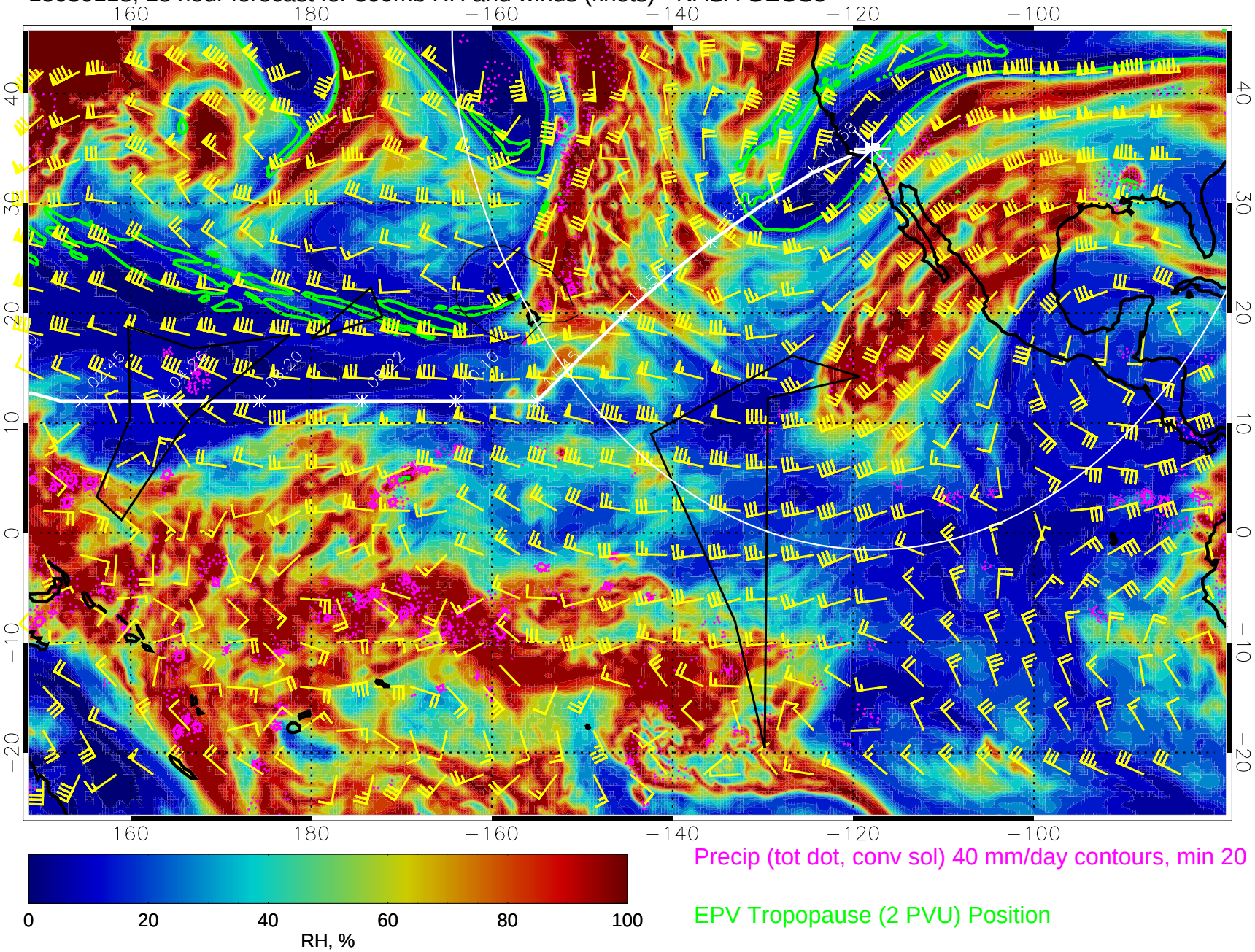

Precip (tot dot, conv sol) 40 mm/day contours, min 20

EPV Tropopause (2 PVU) Position

15030200, 24 hour forecast for 300mb RH and winds (knots) - NASA GEOS5

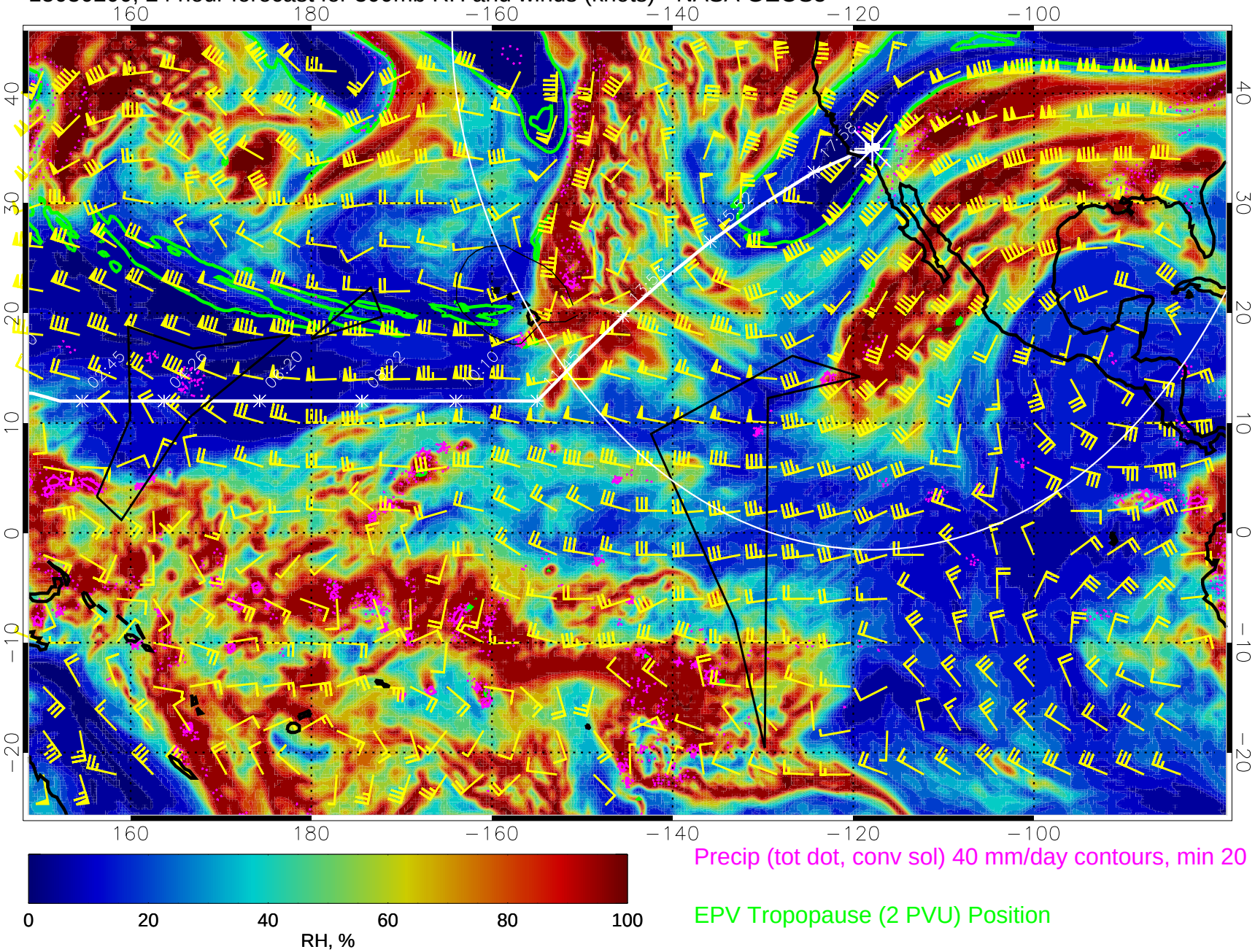

Precip (tot dot, conv sol) 40 mm/day contours, min 20

EPV Tropopause (2 PVU) Position

15030206, 30 hour forecast for 300mb RH and winds (knots) - NASA GEOS5

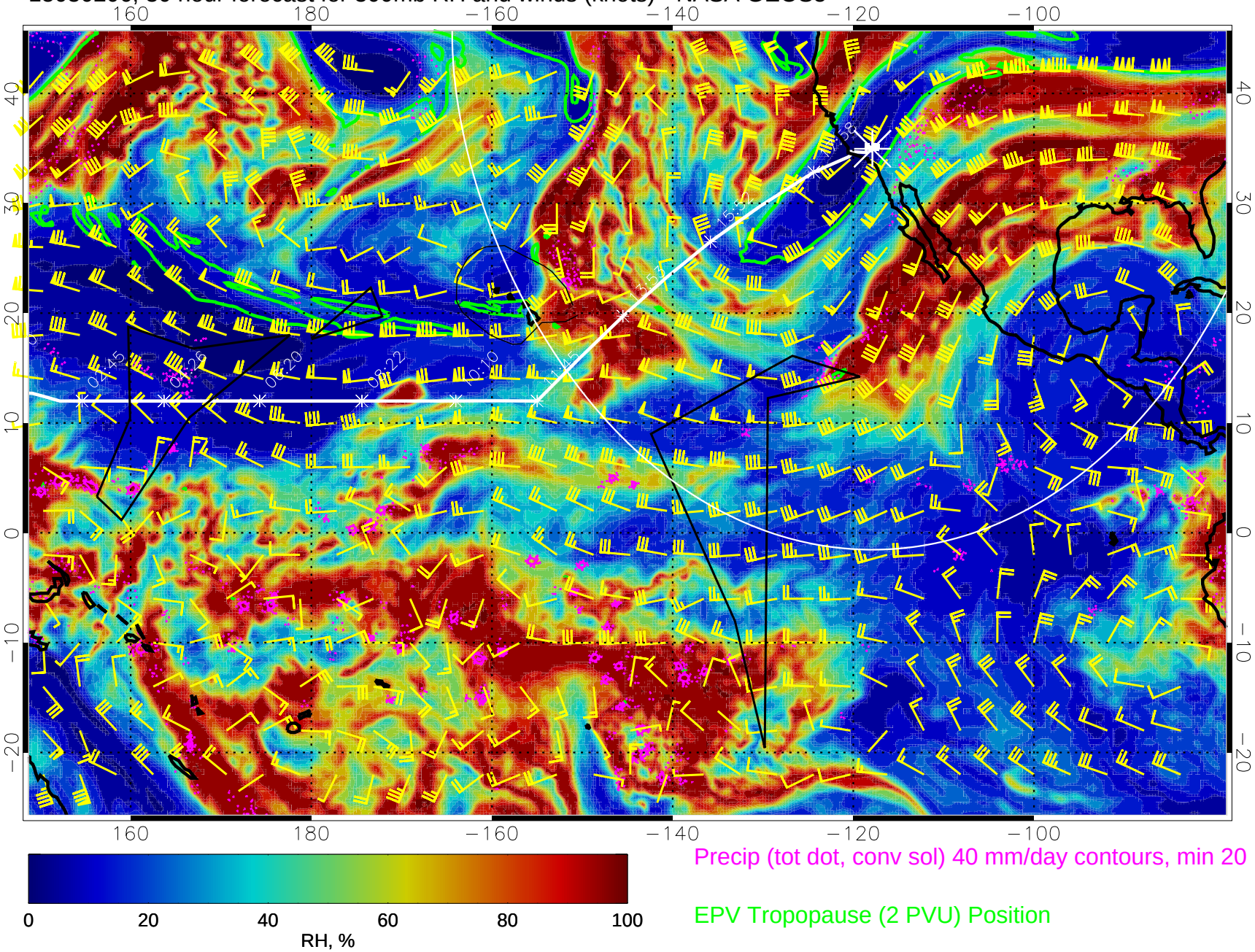

Precip (tot dot, conv sol) 40 mm/day contours, min 20

EPV Tropopause (2 PVU) Position

15030212, 36 hour forecast for 300mb RH and winds (knots) - NASA GEOS5

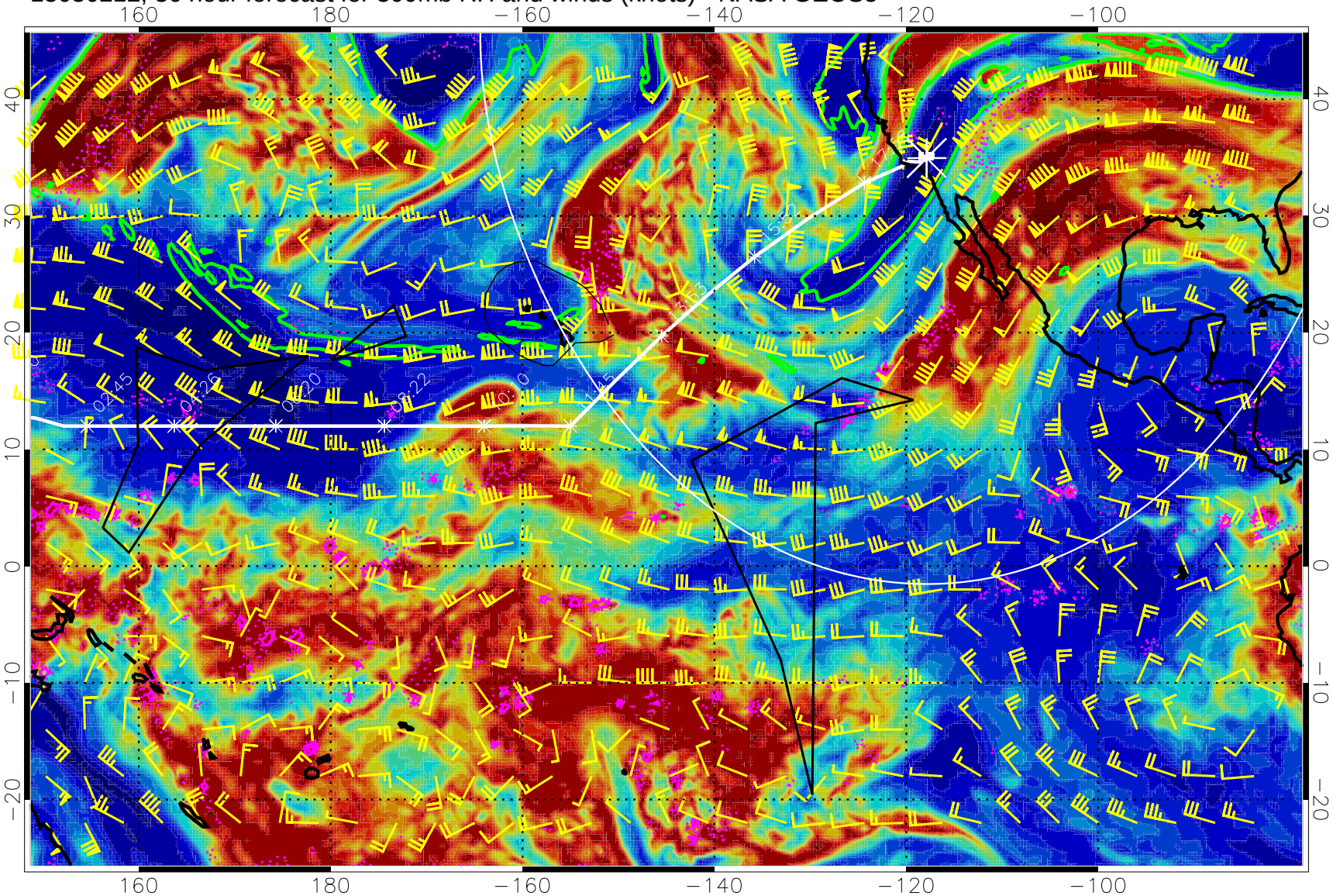

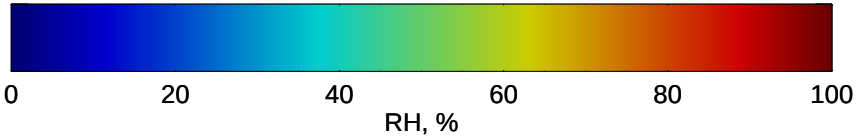

Precip (tot dot, conv sol) 40 mm/day contours, min 20

EPV Tropopause (2 PVU) Position

15030218, 42 hour forecast for 300mb RH and winds (knots) - NASA GEOS5

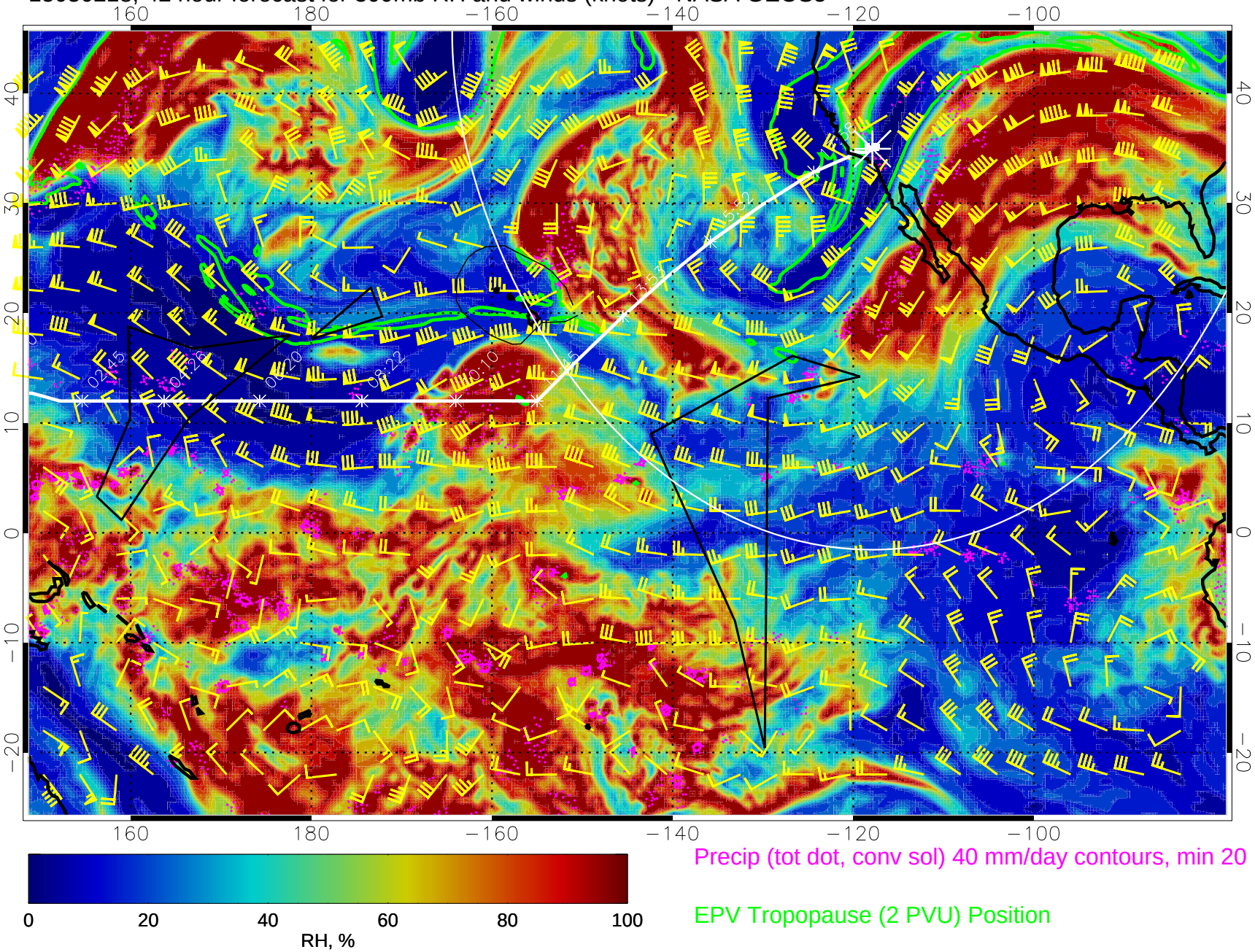

Precip (tot dot, conv sol) 40 mm/day contours, min 20

EPV Tropopause (2 PVU) Position

15030300, 48 hour forecast for 300mb RH and winds (knots) - NASA GEOS5

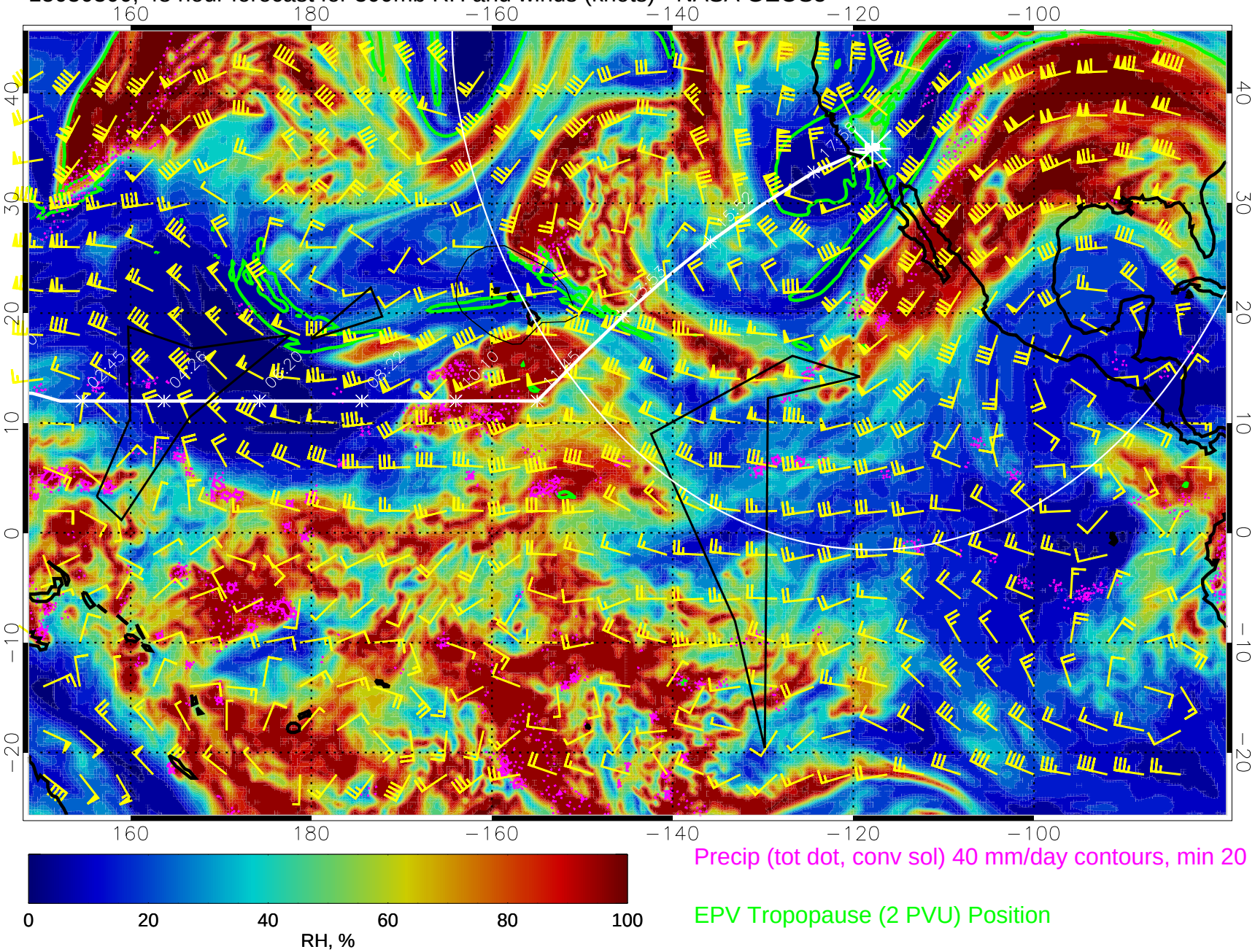

Precip (tot dot, conv sol) 40 mm/day contours, min 20

EPV Tropopause (2 PVU) Position

15030306, 54 hour forecast for 300mb RH and winds (knots) - NASA GEOS5

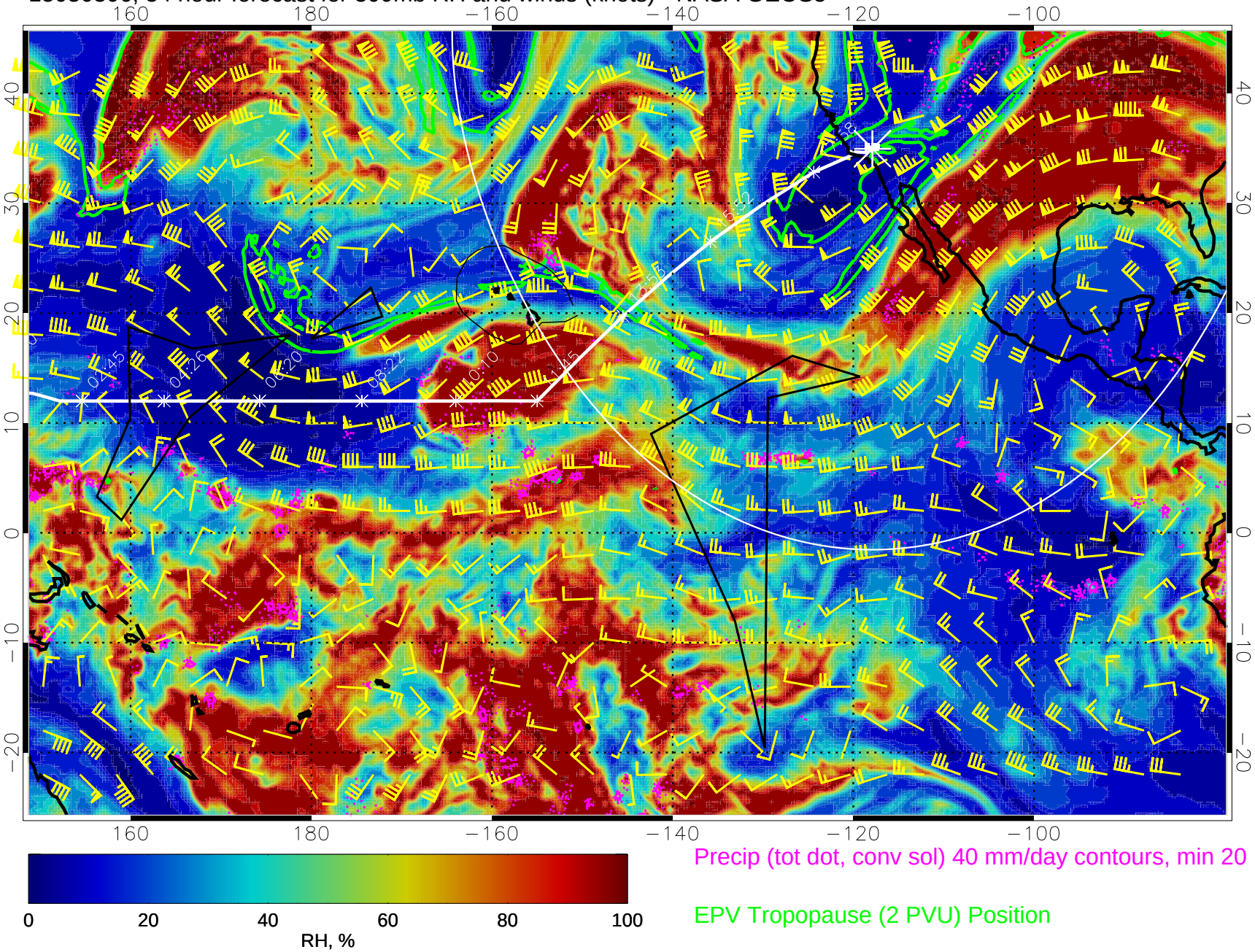

Precip (tot dot, conv sol) 40 mm/day contours, min 20

EPV Tropopause (2 PVU) Position

15030312, 60 hour forecast for 300mb RH and winds (knots) - NASA GEOS5

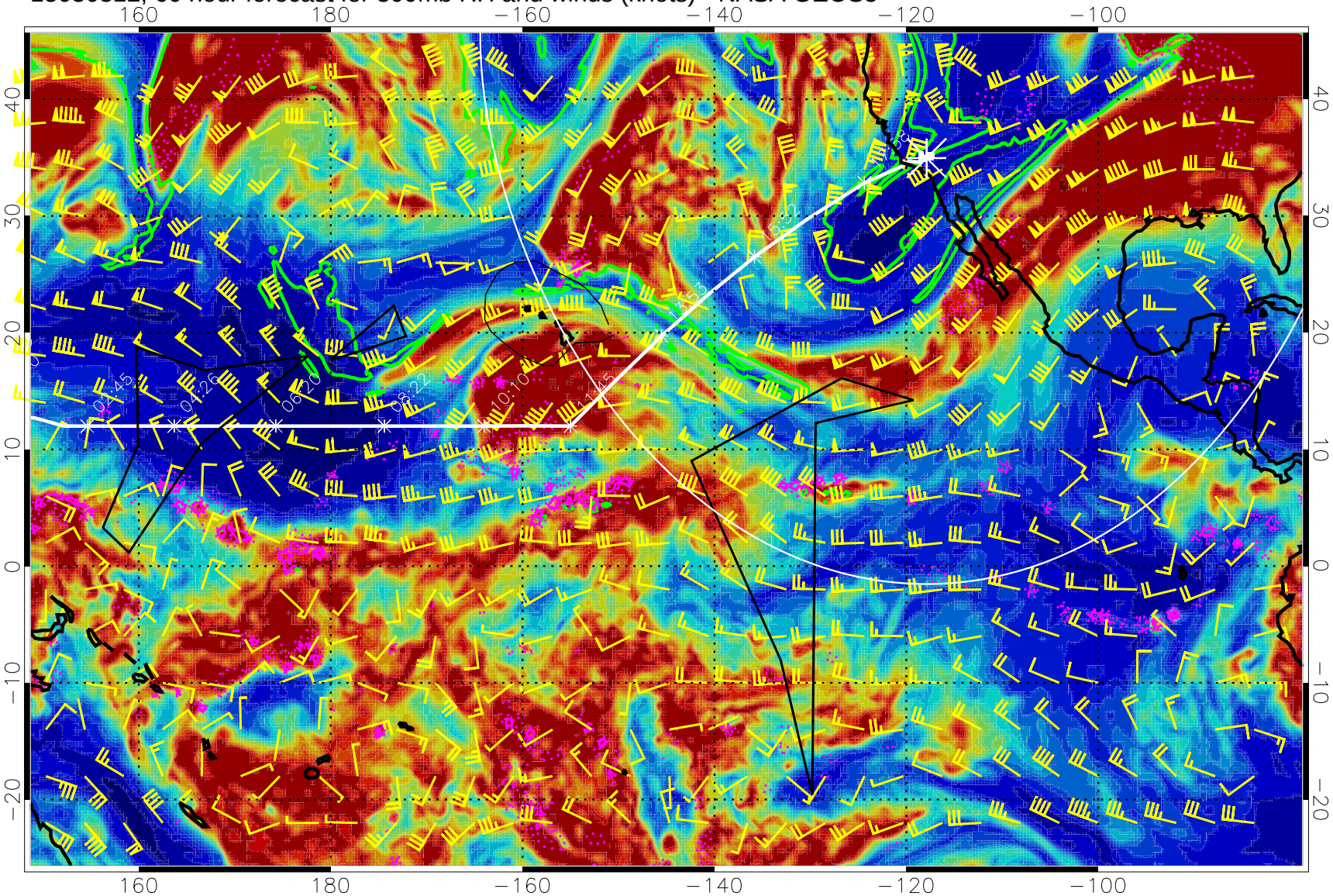

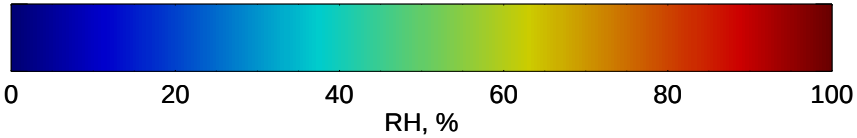

Precip (tot dot, conv sol) 40 mm/day contours, min 20

EPV Tropopause (2 PVU) Position

15030318, 66 hour forecast for 300mb RH and winds (knots) - NASA GEOS5

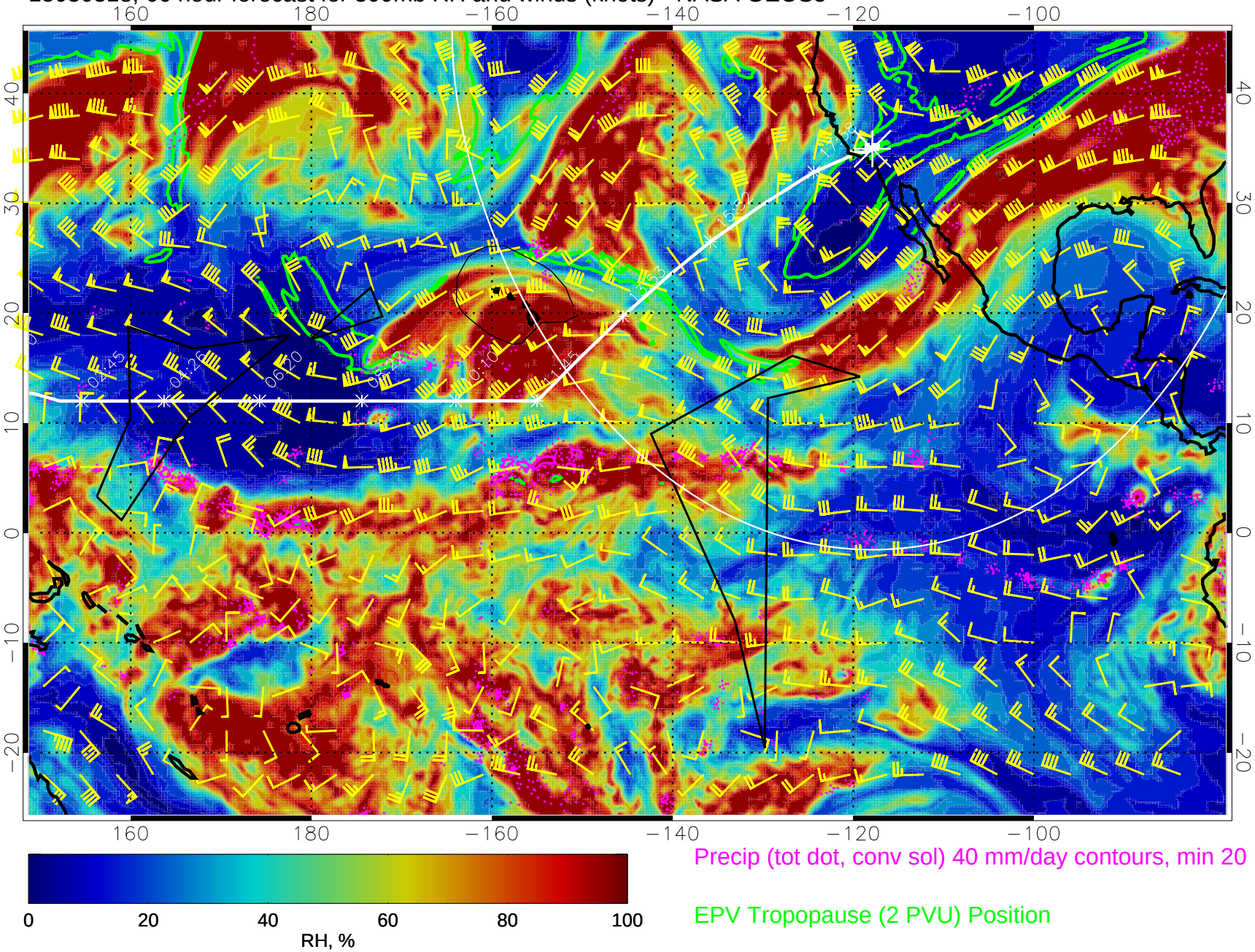

Precip (tot dot, conv sol) 40 mm/day contours, min 20

EPV Tropopause (2 PVU) Position

15030400, 72 hour forecast for 300mb RH and winds (knots) - NASA GEOS5

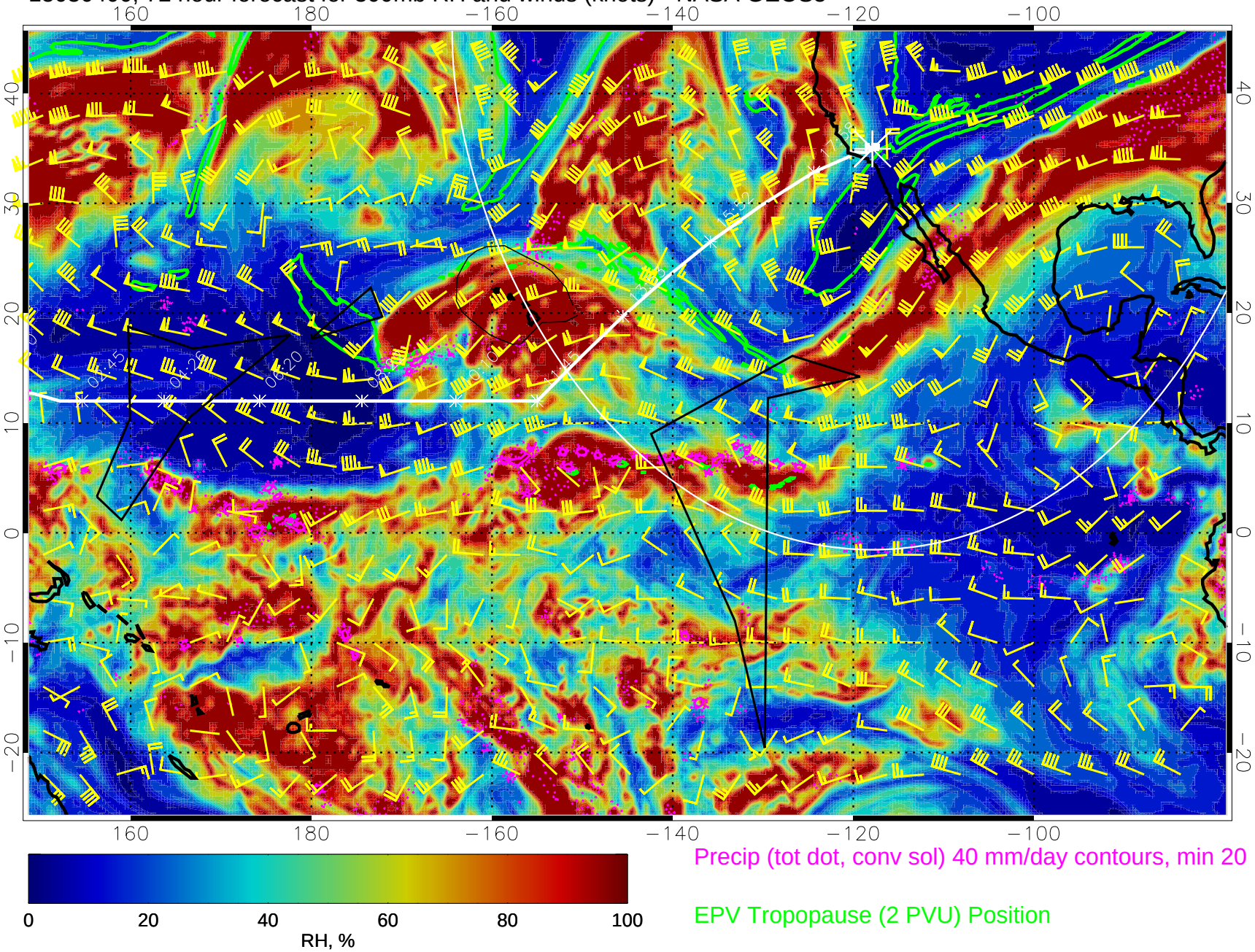

Precip (tot dot, conv sol) 40 mm/day contours, min 20

EPV Tropopause (2 PVU) Position

15030406, 78 hour forecast for 300mb RH and winds (knots) - NASA GEOS5

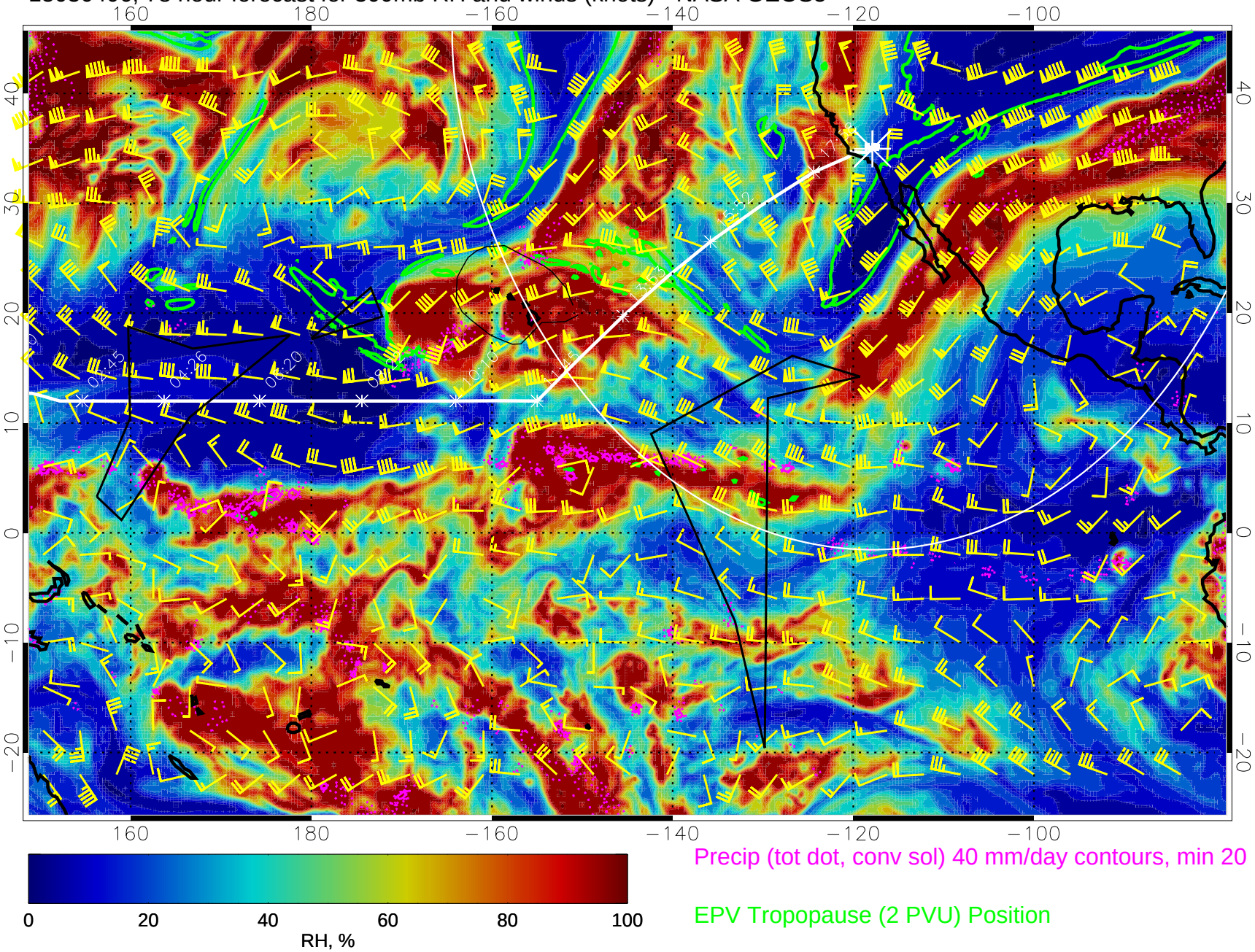

Precip (tot dot, conv sol) 40 mm/day contours, min 20

EPV Tropopause (2 PVU) Position

15030412, 84 hour forecast for 300mb RH and winds (knots) - NASA GEOS5

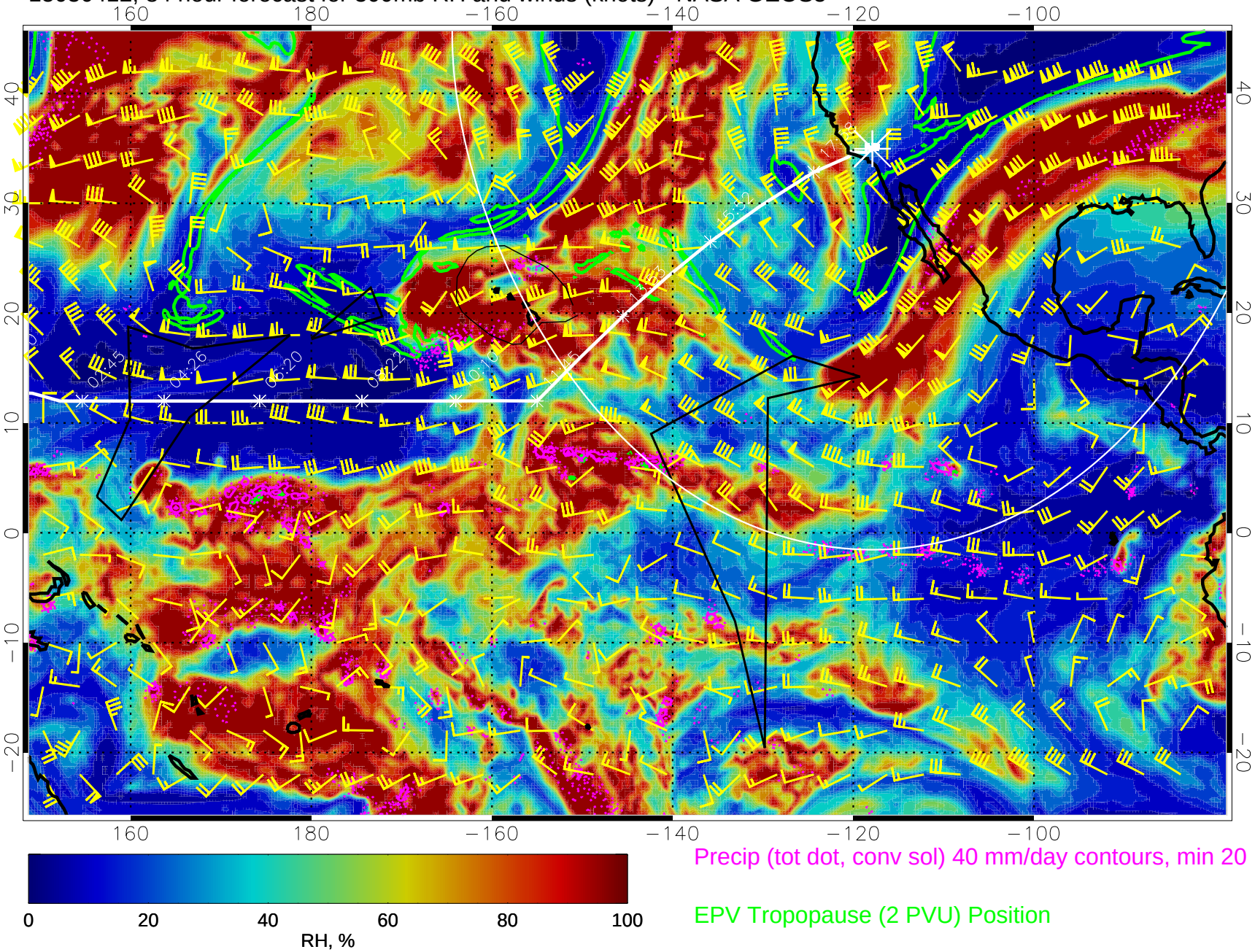

Precip (tot dot, conv sol) 40 mm/day contours, min 20

EPV Tropopause (2 PVU) Position

15030418, 90 hour forecast for 300mb RH and winds (knots) - NASA GEOS5

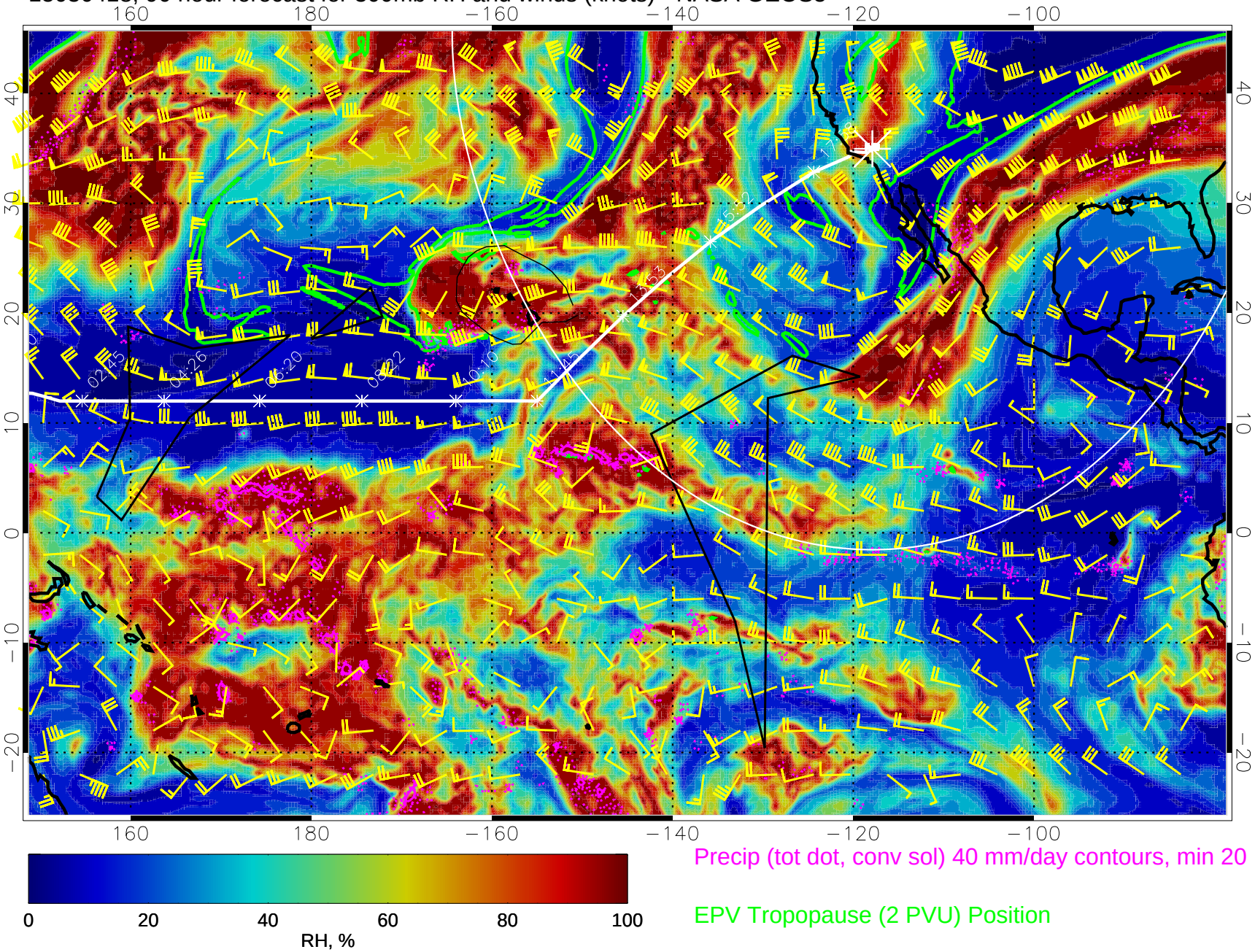

Precip (tot dot, conv sol) 40 mm/day contours, min 20

EPV Tropopause (2 PVU) Position

15030500, 96 hour forecast for 300mb RH and winds (knots) - NASA GEOS5

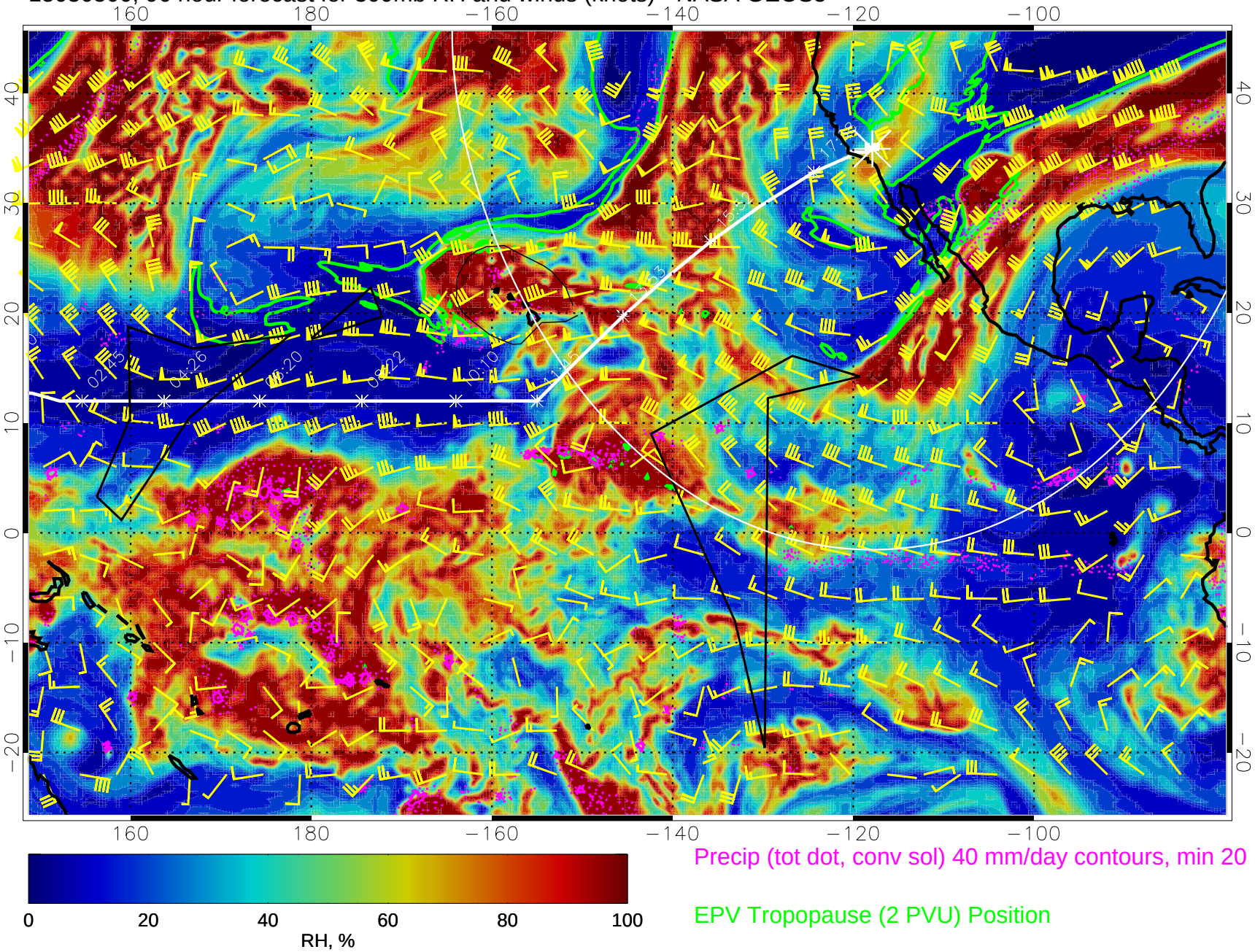

Precip (tot dot, conv sol) 40 mm/day contours, min 20

EPV Tropopause (2 PVU) Position

15030506, 102 hour forecast for 300mb RH and winds (knots) - NASA GEOS5

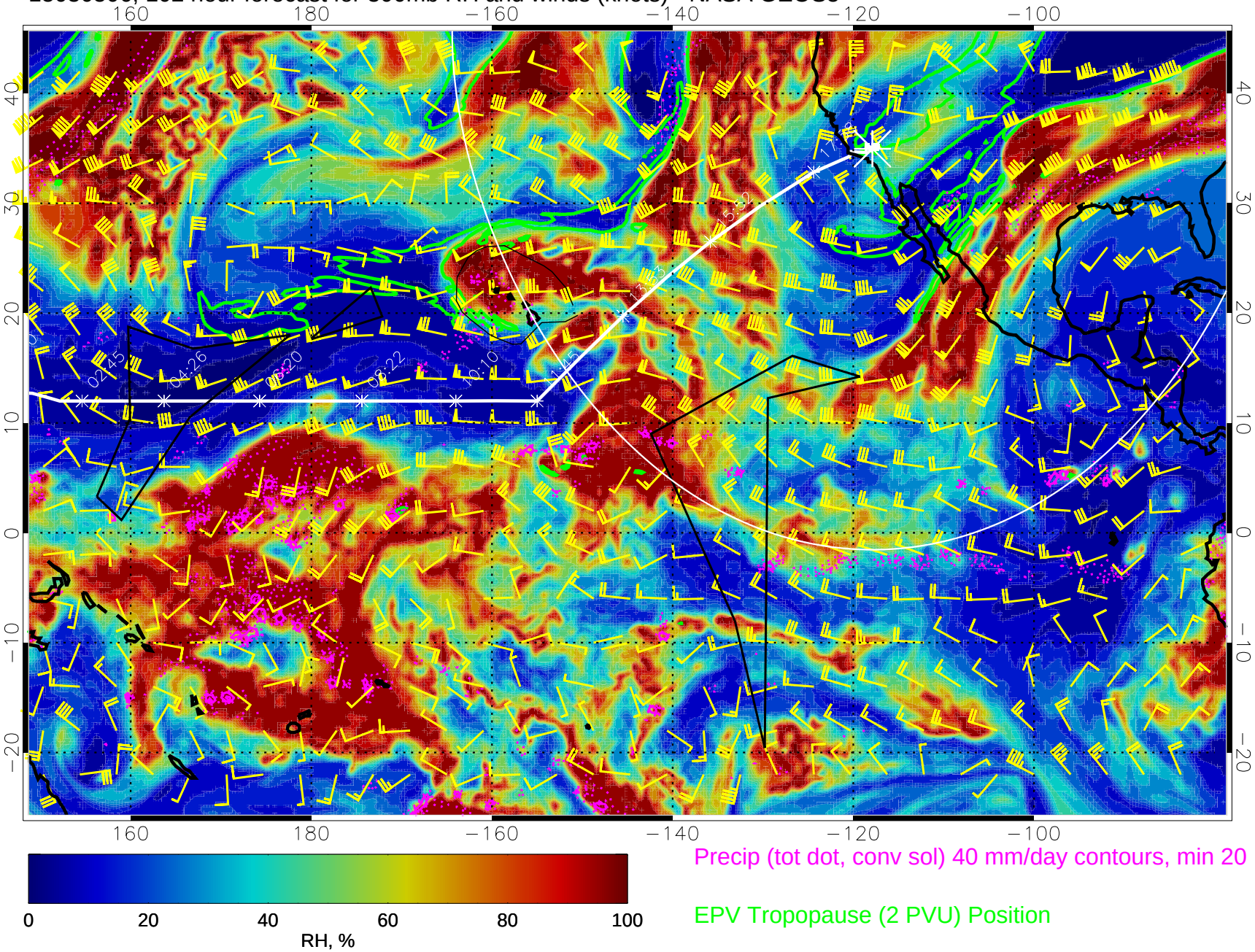

Precip (tot dot, conv sol) 40 mm/day contours, min 20

EPV Tropopause (2 PVU) Position

15030512, 108 hour forecast for 300mb RH and winds (knots) - NASA GEOS5

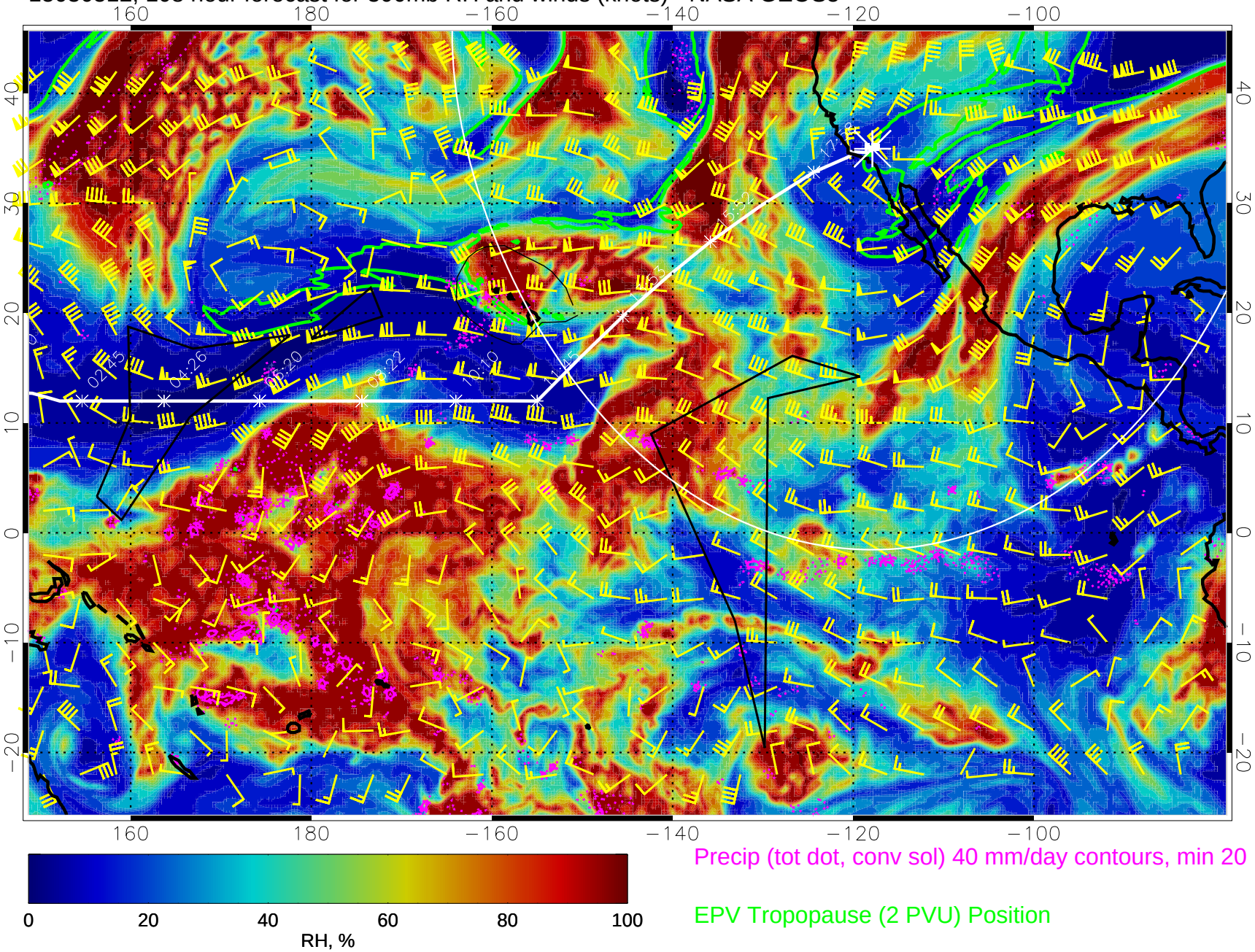

Precip (tot dot, conv sol) 40 mm/day contours, min 20

EPV Tropopause (2 PVU) Position

15030518, 114 hour forecast for 300mb RH and winds (knots) - NASA GEOS5

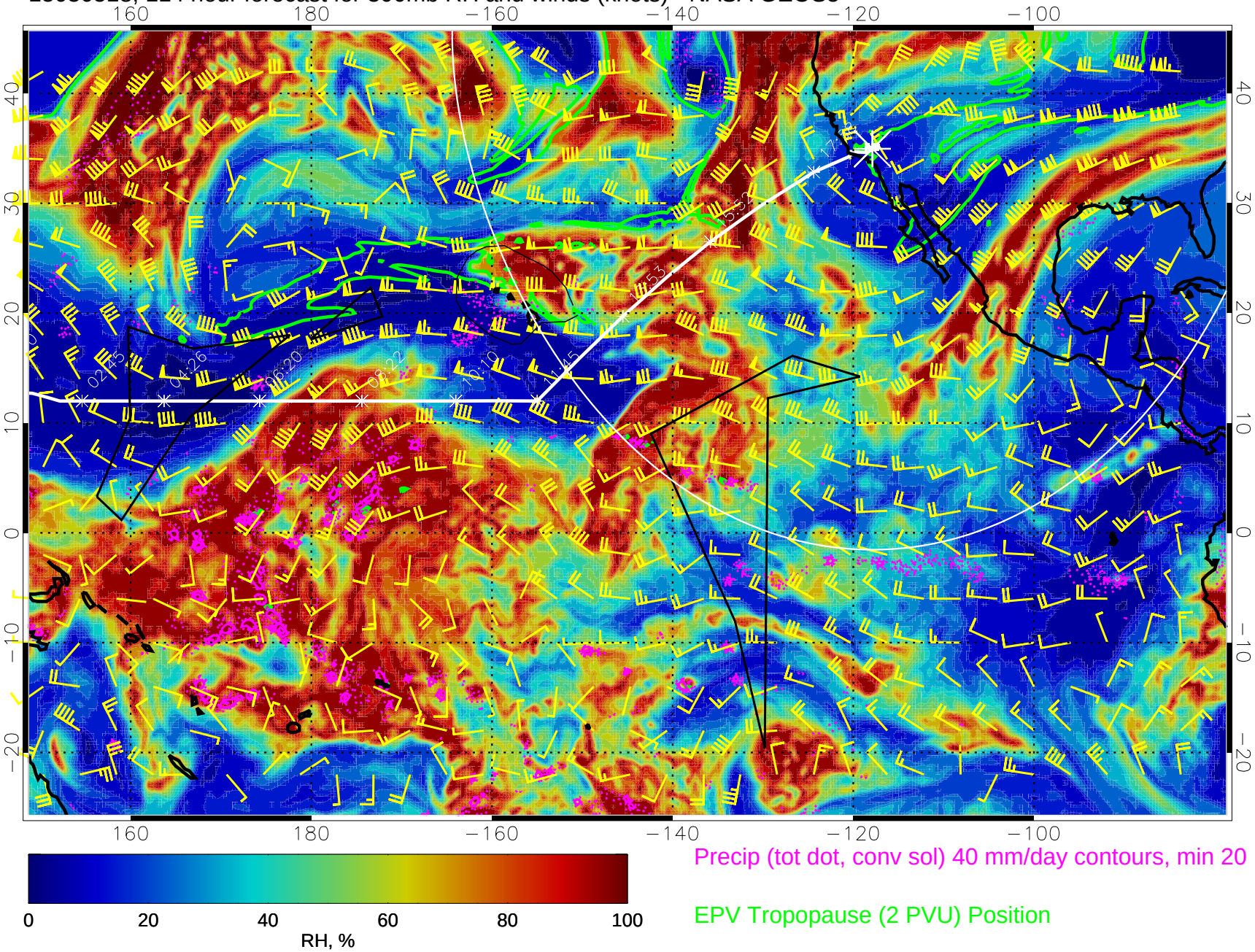

Precip (tot dot, conv sol) 40 mm/day contours, min 20

EPV Tropopause (2 PVU) Position

15030600, 120 hour forecast for 300mb RH and winds (knots) - NASA GEOS5

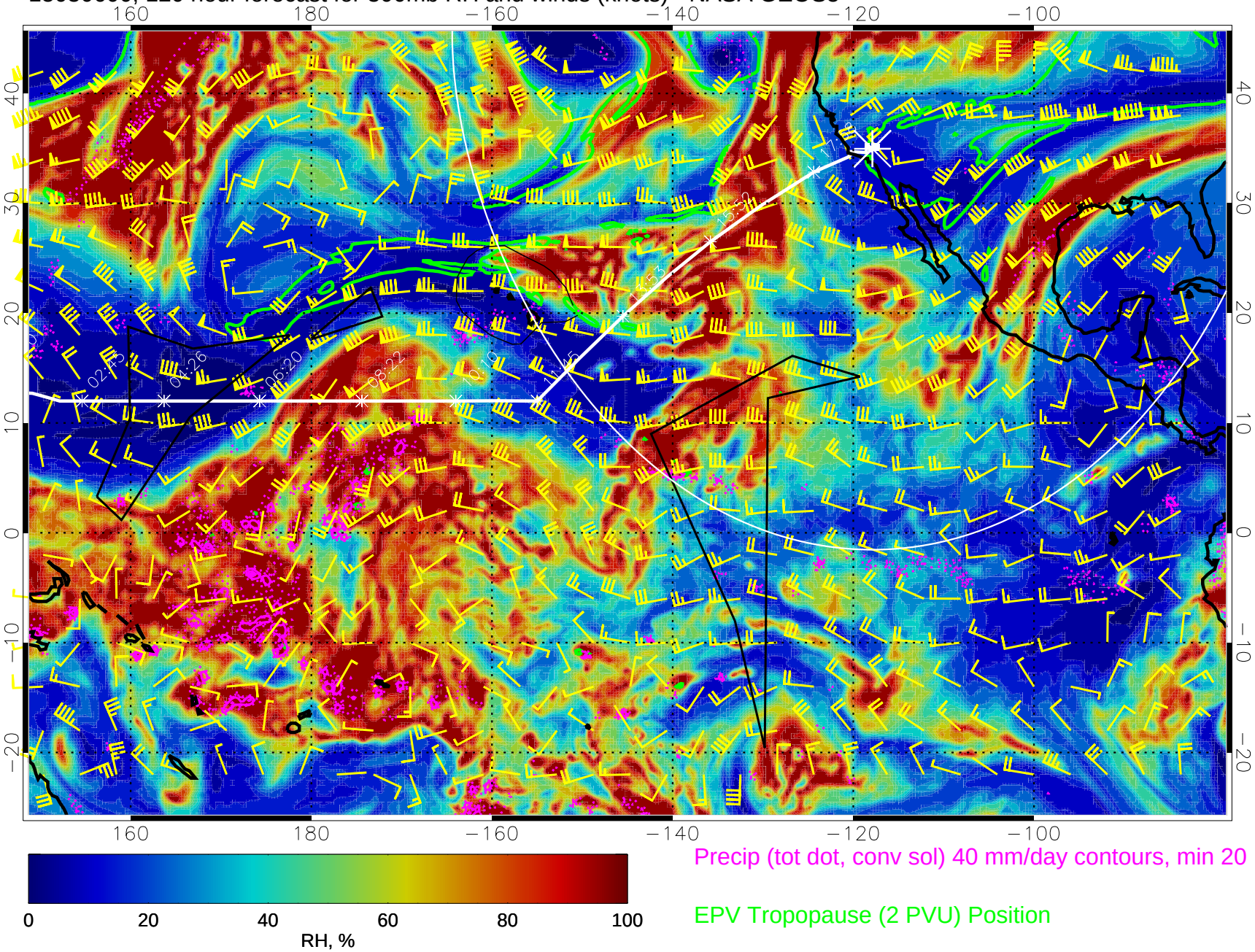

Precip (tot dot, conv sol) 40 mm/day contours, min 20

EPV Tropopause (2 PVU) Position