15021606, 6 hour forecast for 700mb RH and winds (knots) - NASA GEOS5

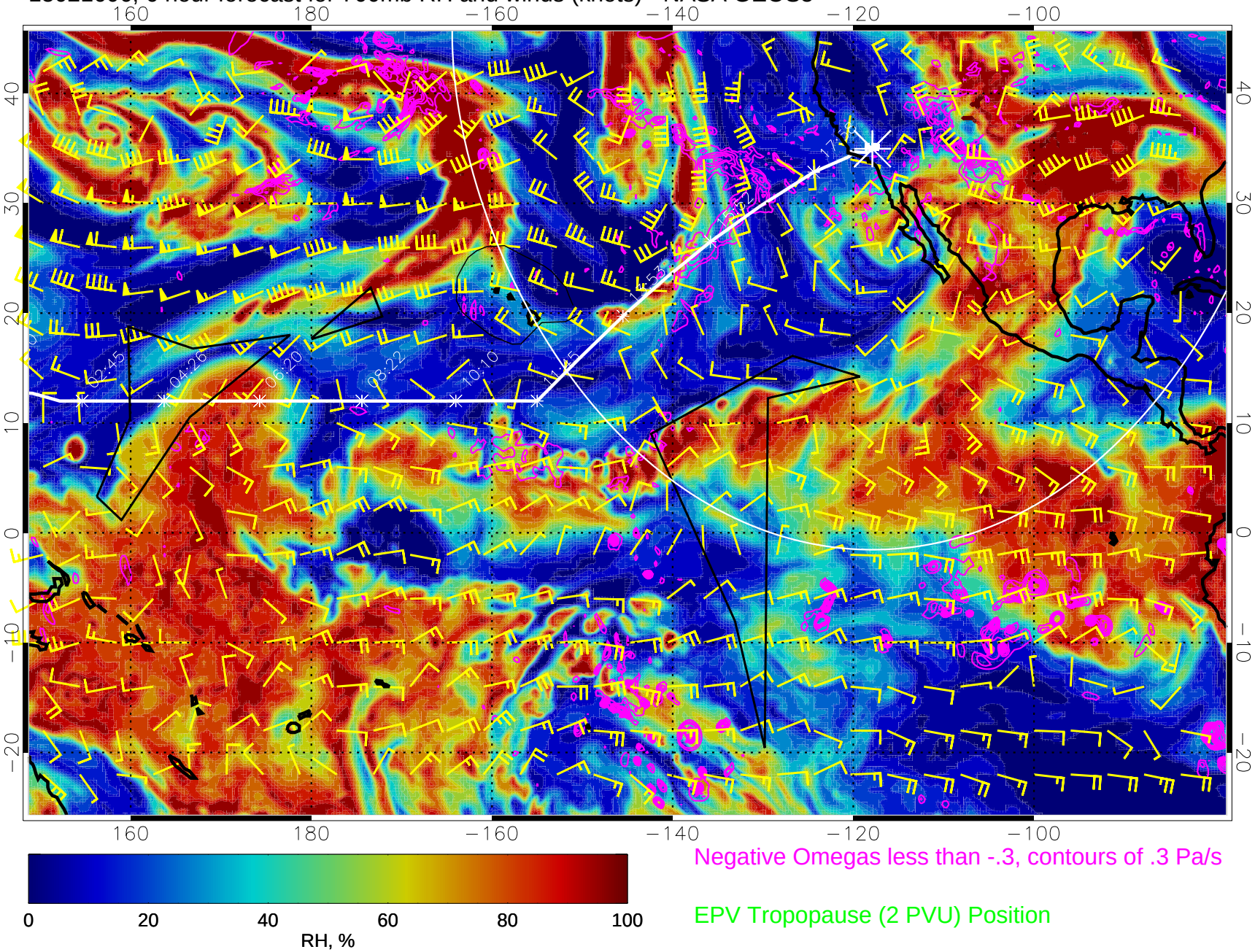

Negative Omegas less than -.3, contours of .3 Pa/s

EPV Tropopause (2 PVU) Position

15021612, 12 hour forecast for 700mb RH and winds (knots) - NASA GEOS5

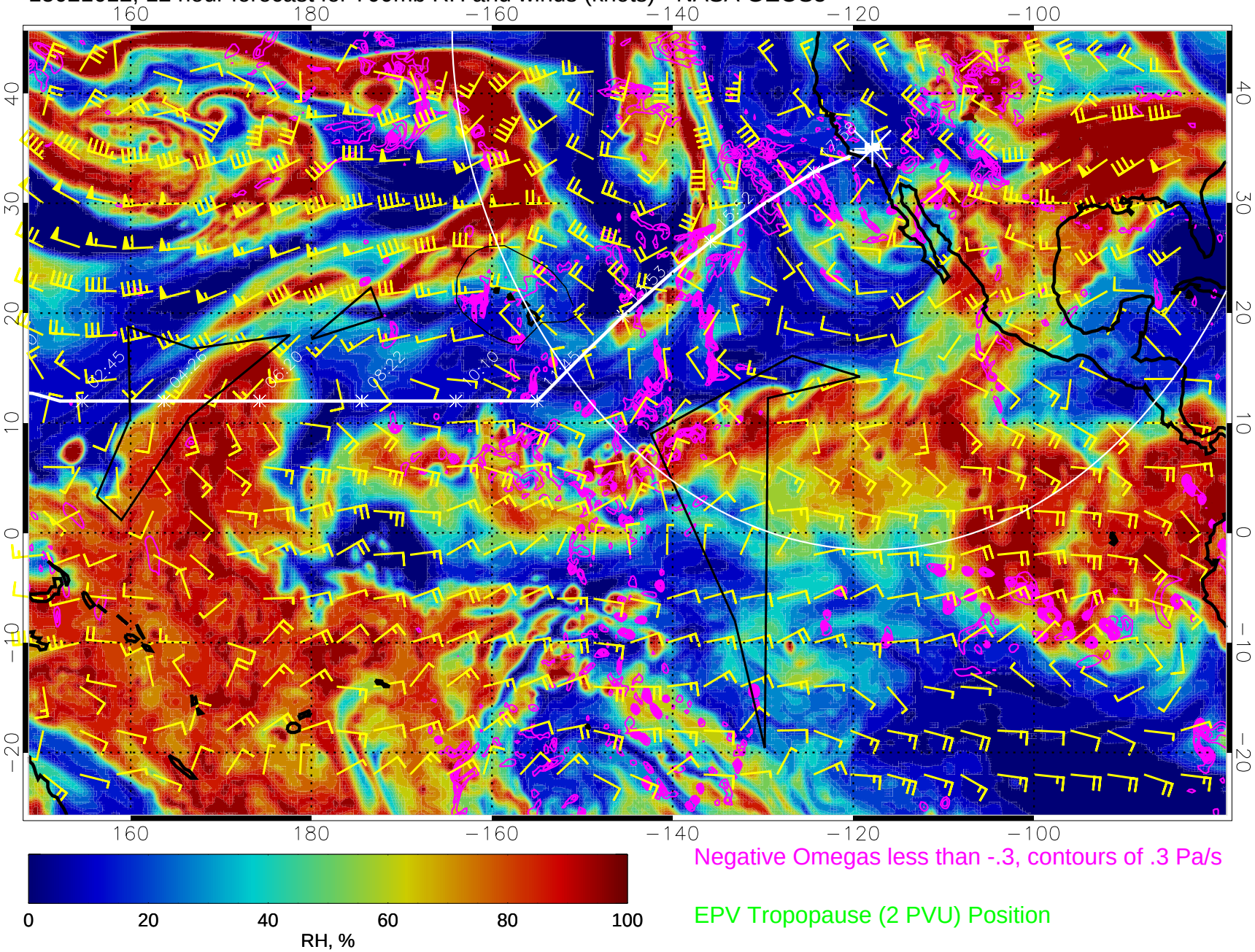

Negative Omegas less than -.3, contours of .3 Pa/s

EPV Tropopause (2 PVU) Position

15021618, 18 hour forecast for 700mb RH and winds (knots) - NASA GEOS5

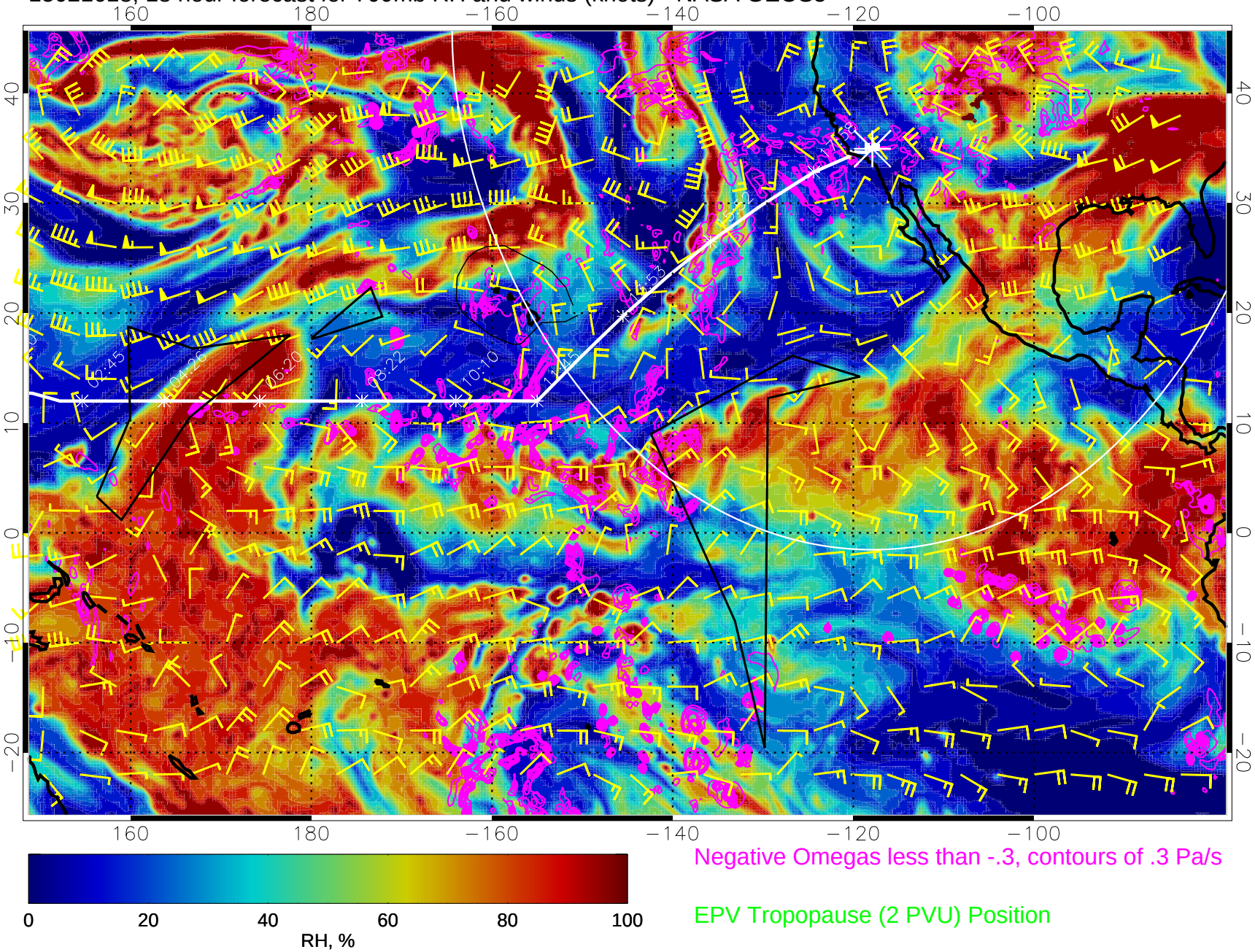

Negative Omegas less than -.3, contours of .3 Pa/s

EPV Tropopause (2 PVU) Position

15021700, 24 hour forecast for 700mb RH and winds (knots) - NASA GEOS5

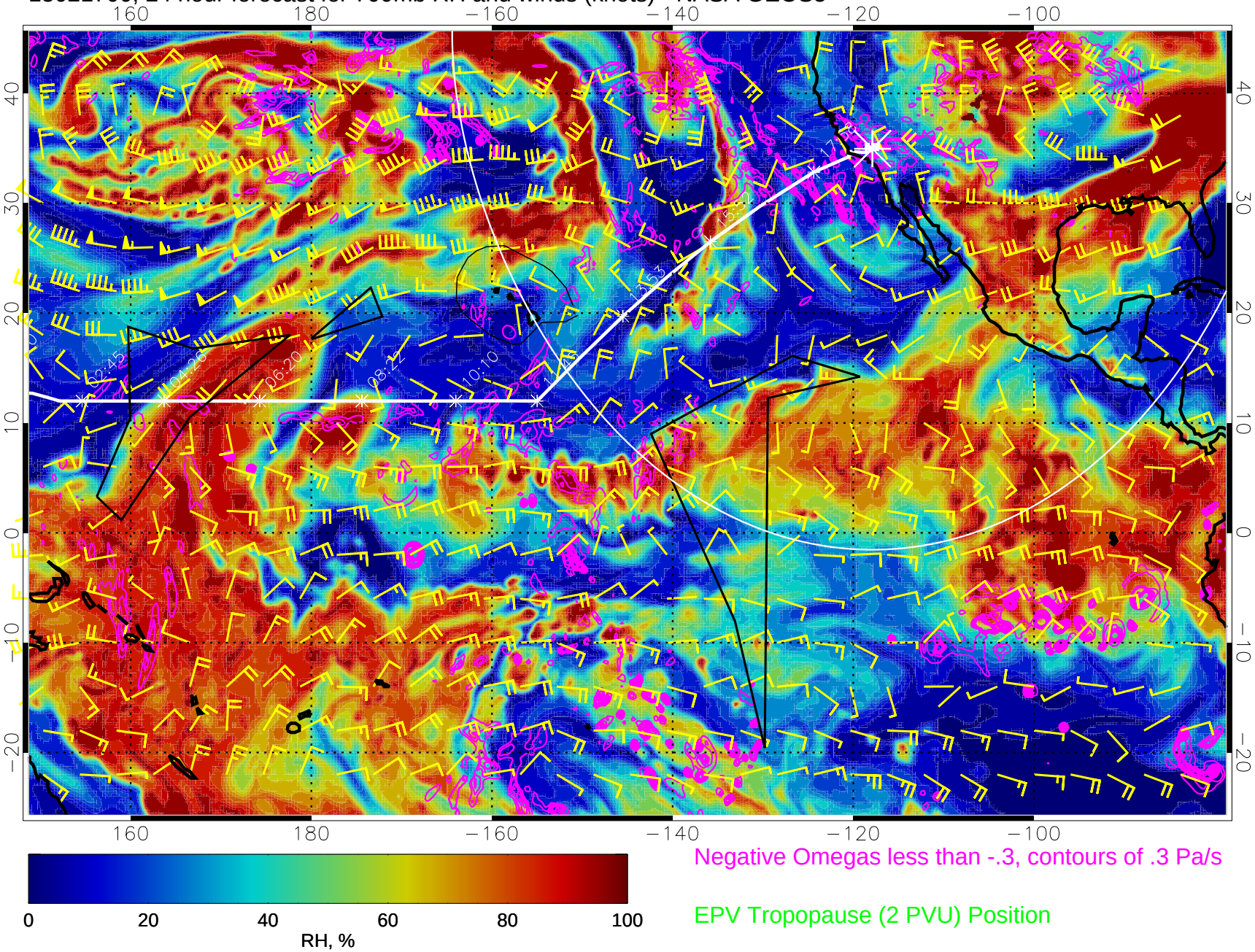

Negative Omegas less than -.3, contours of .3 Pa/s

EPV Tropopause (2 PVU) Position

15021706, 30 hour forecast for 700mb RH and winds (knots) - NASA GEOS5

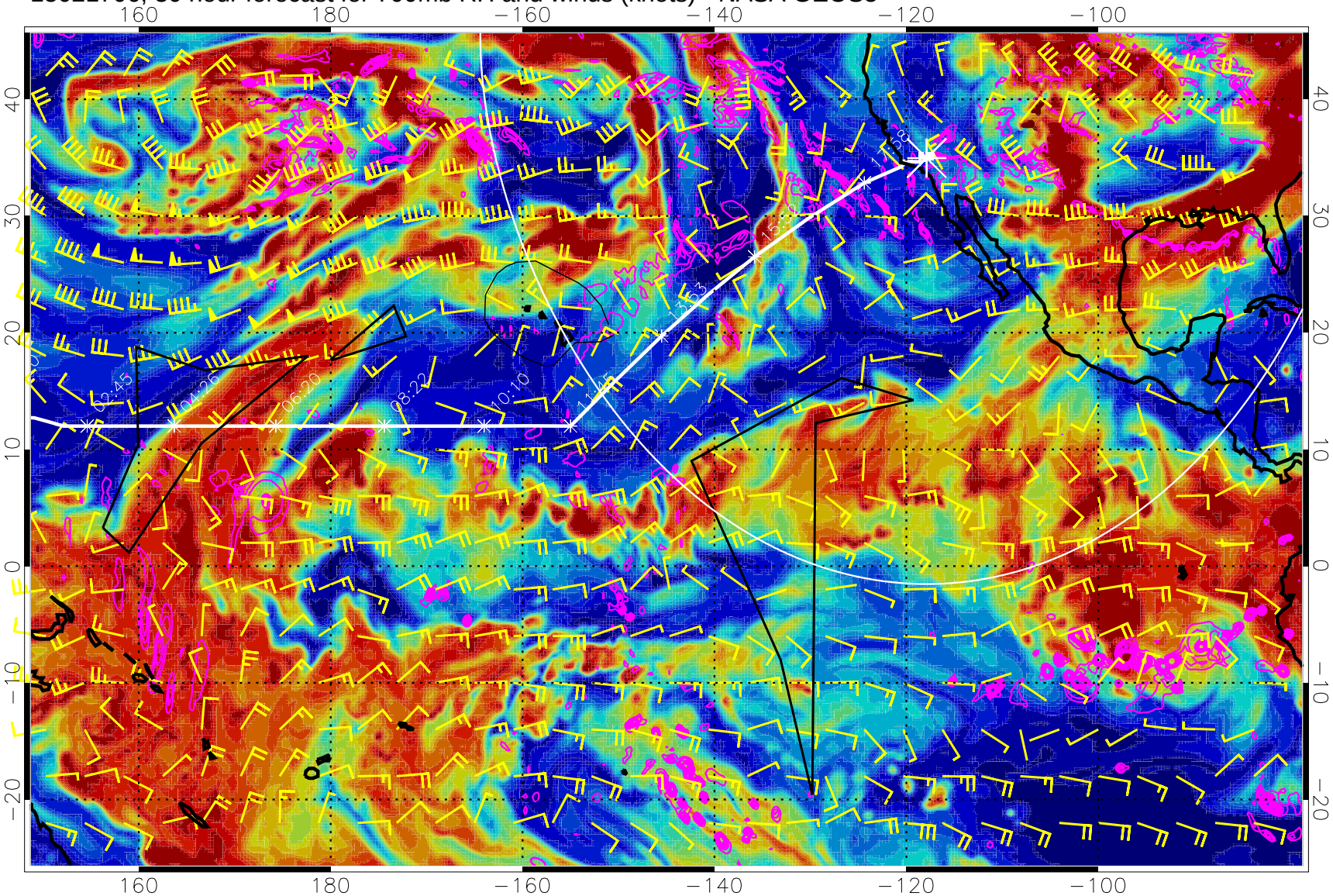

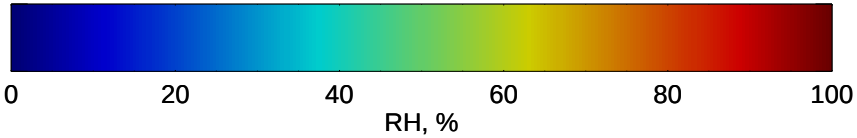

Negative Omegas less than -.3, contours of .3 Pa/s

EPV Tropopause (2 PVU) Position

15021712, 36 hour forecast for 700mb RH and winds (knots) - NASA GEOS5

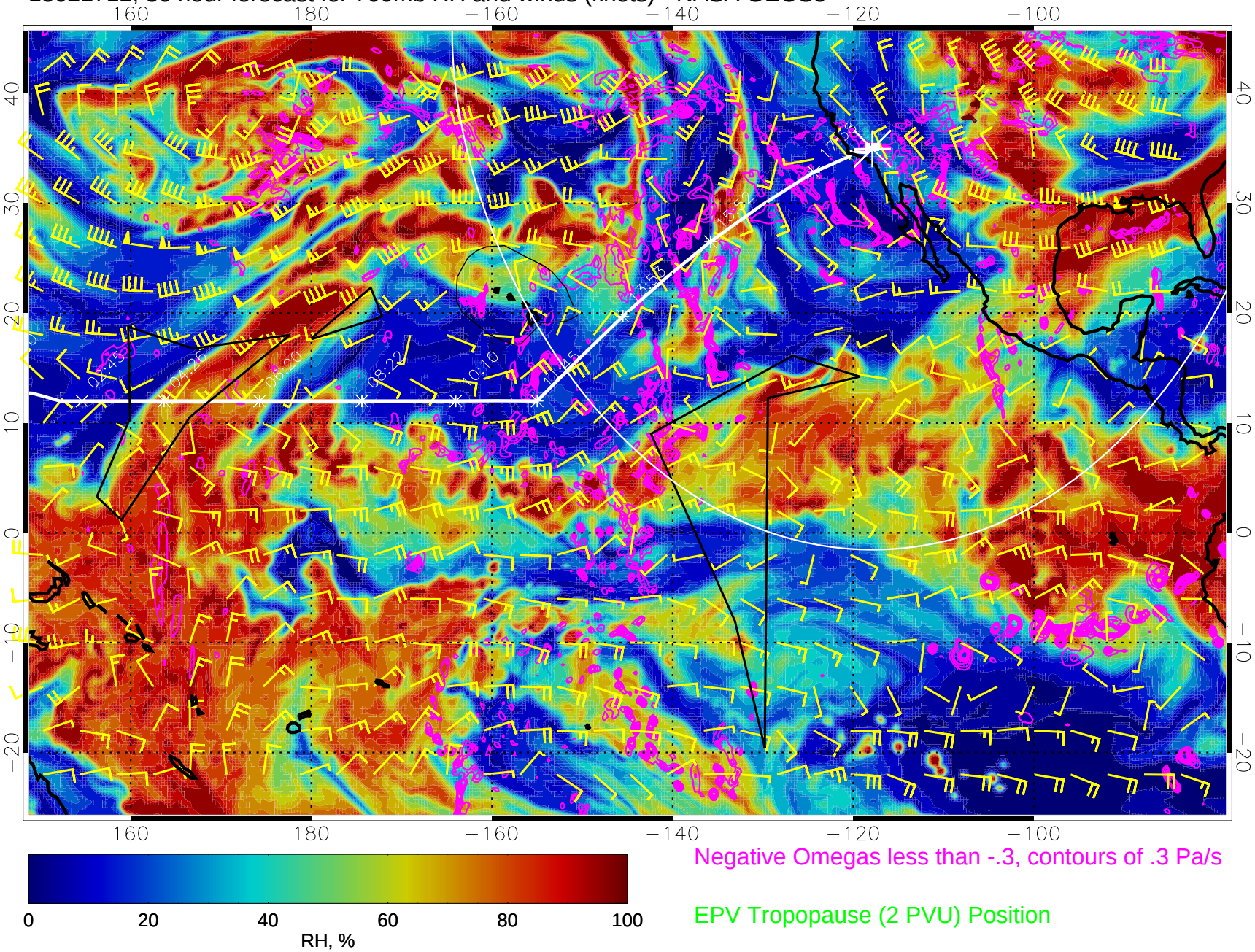

Negative Omegas less than -.3, contours of .3 Pa/s

EPV Tropopause (2 PVU) Position

15021718, 42 hour forecast for 700mb RH and winds (knots) - NASA GEOS5

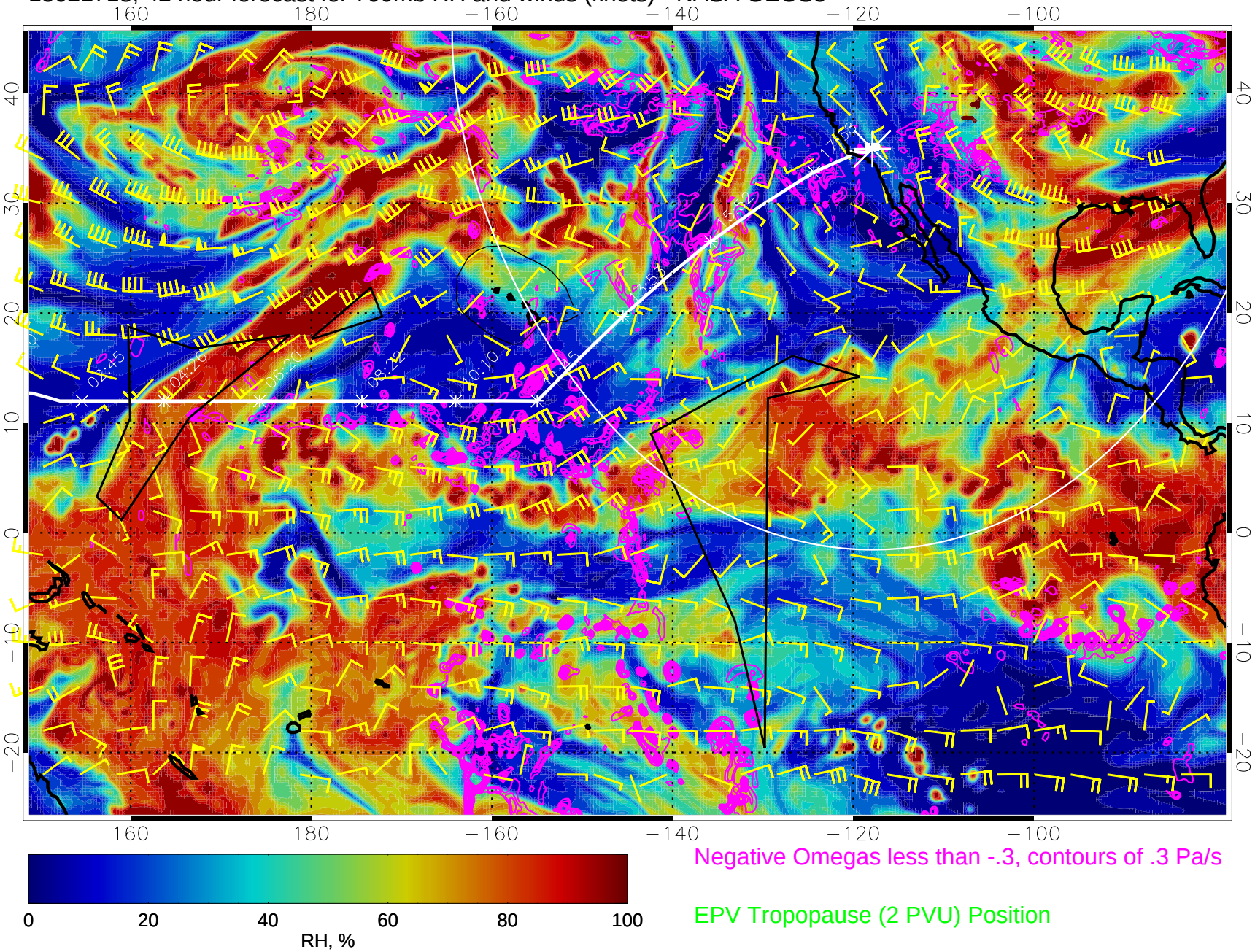

Negative Omegas less than -.3, contours of .3 Pa/s

EPV Tropopause (2 PVU) Position

15021800, 48 hour forecast for 700mb RH and winds (knots) - NASA GEOS5

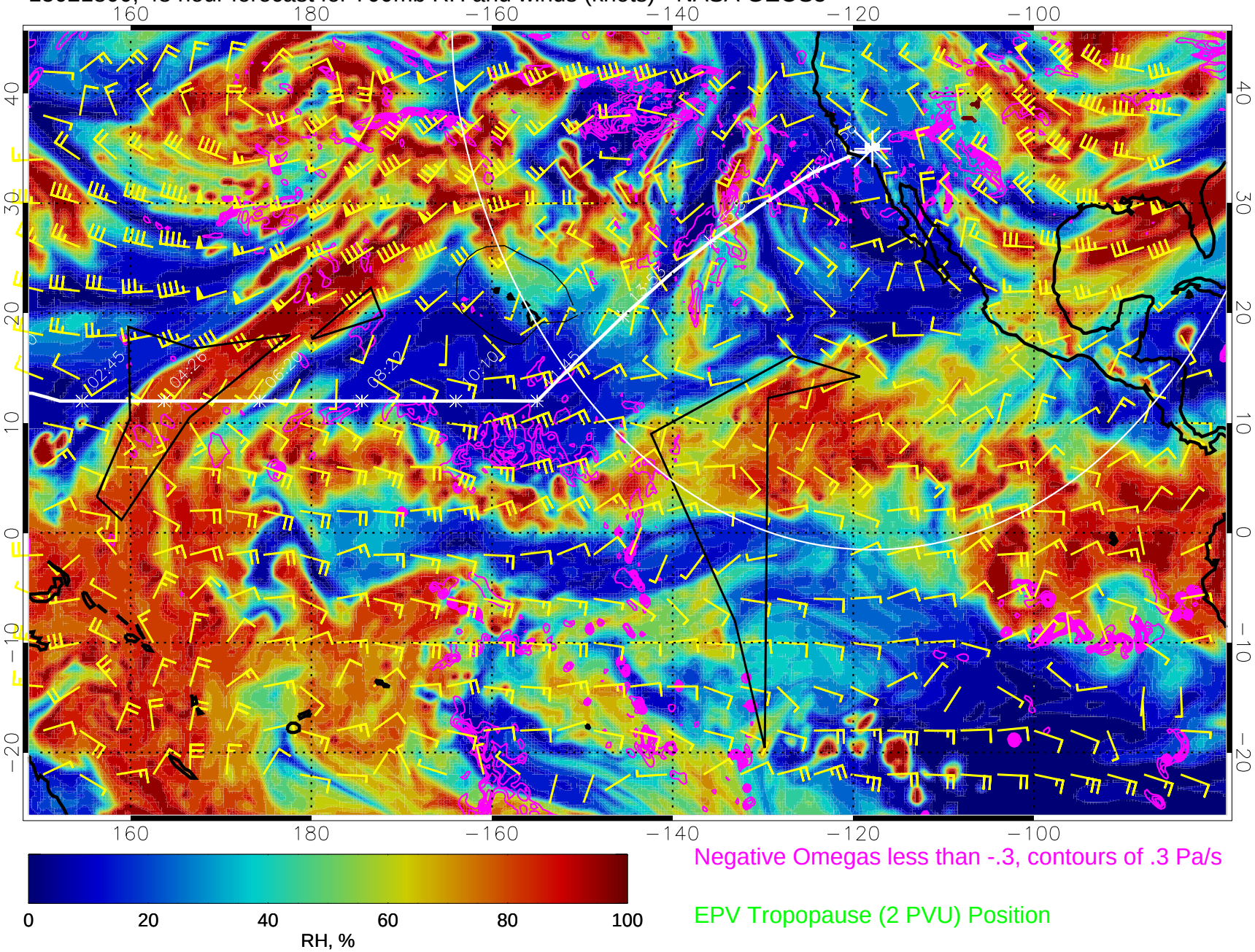

Negative Omegas less than -.3, contours of .3 Pa/s

EPV Tropopause (2 PVU) Position

15021806, 54 hour forecast for 700mb RH and winds (knots) - NASA GEOS5

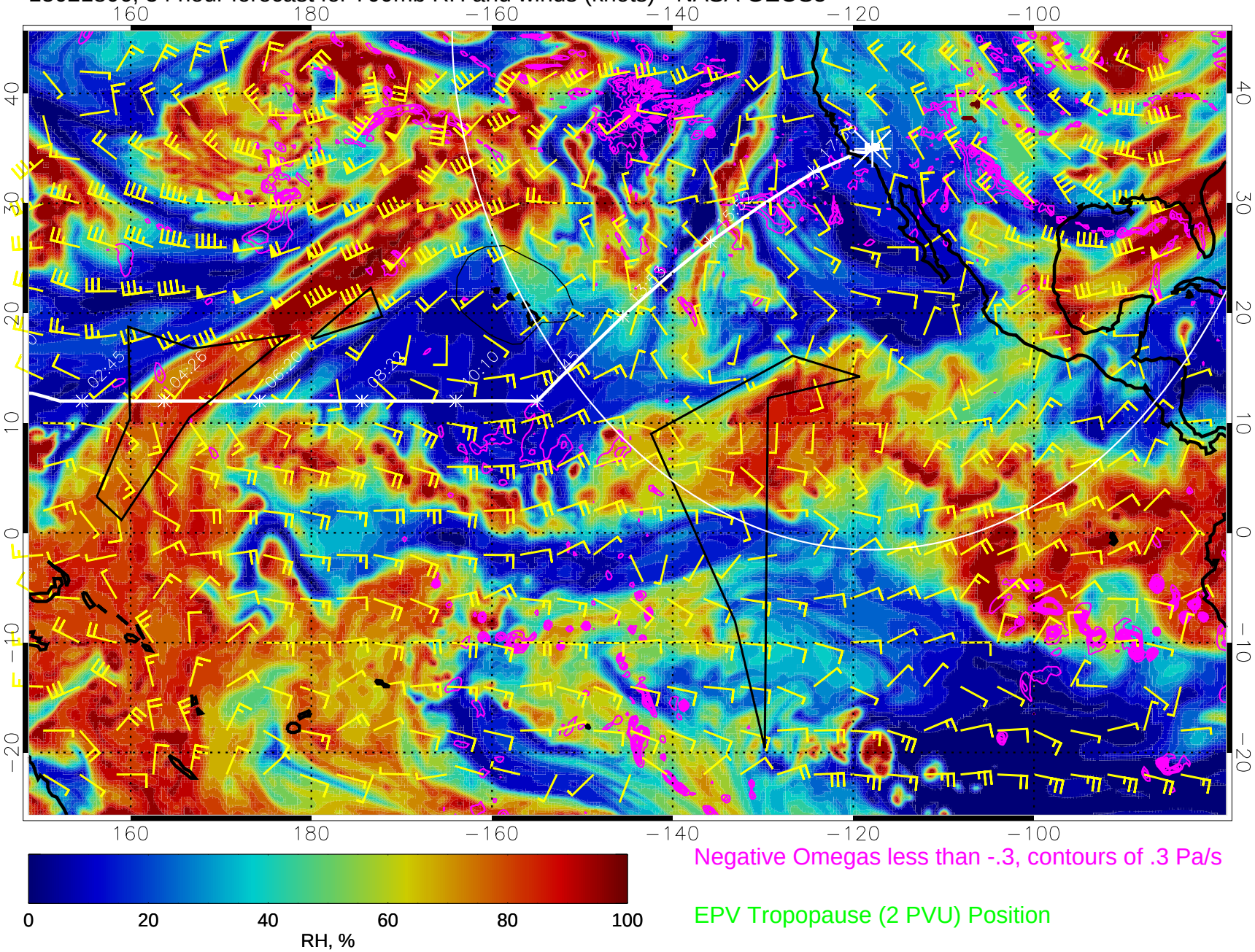

Negative Omegas less than -.3, contours of .3 Pa/s

EPV Tropopause (2 PVU) Position

15021812, 60 hour forecast for 700mb RH and winds (knots) - NASA GEOS5

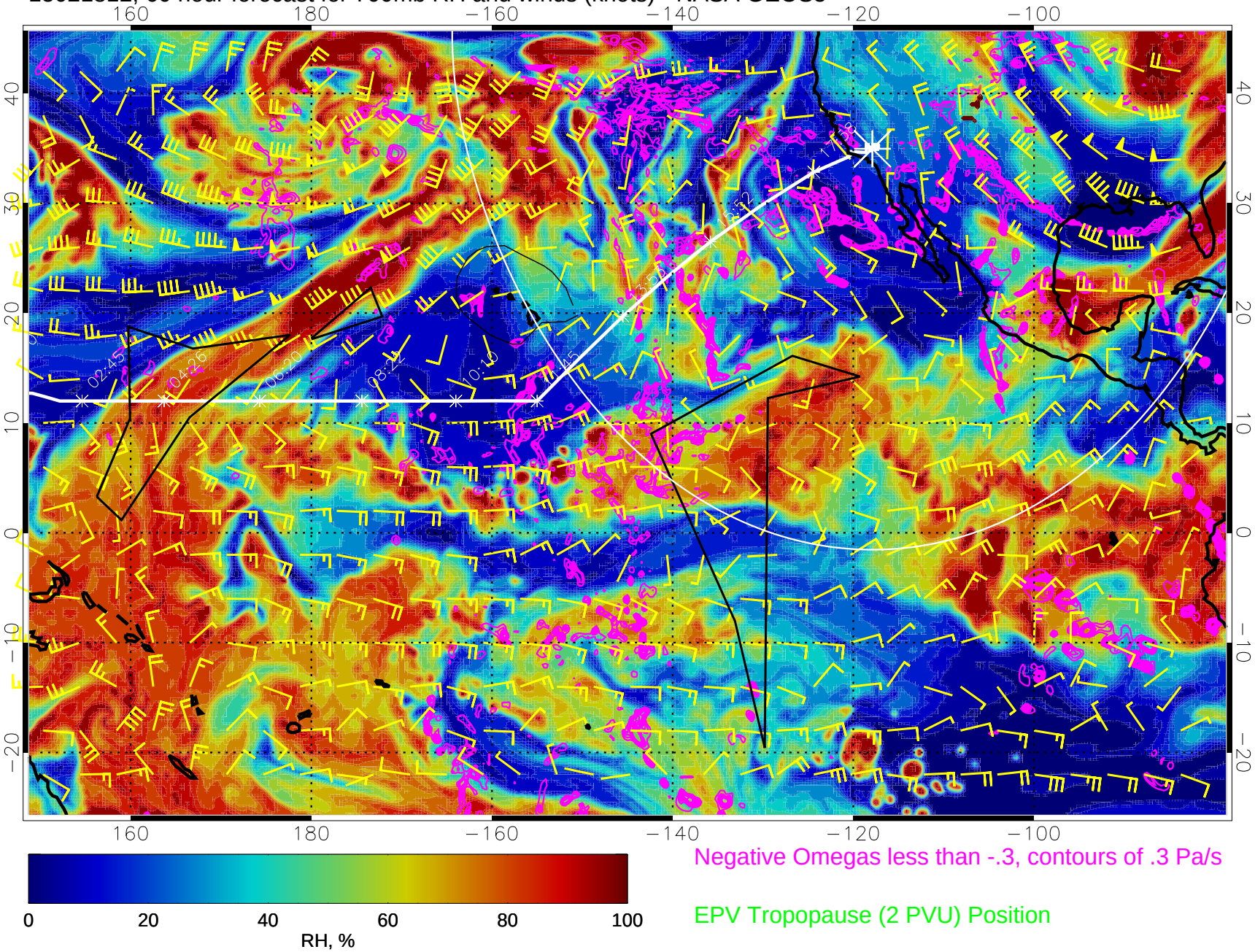

Negative Omegas less than -.3, contours of .3 Pa/s

EPV Tropopause (2 PVU) Position

15021818, 66 hour forecast for 700mb RH and winds (knots) - NASA GEOS5

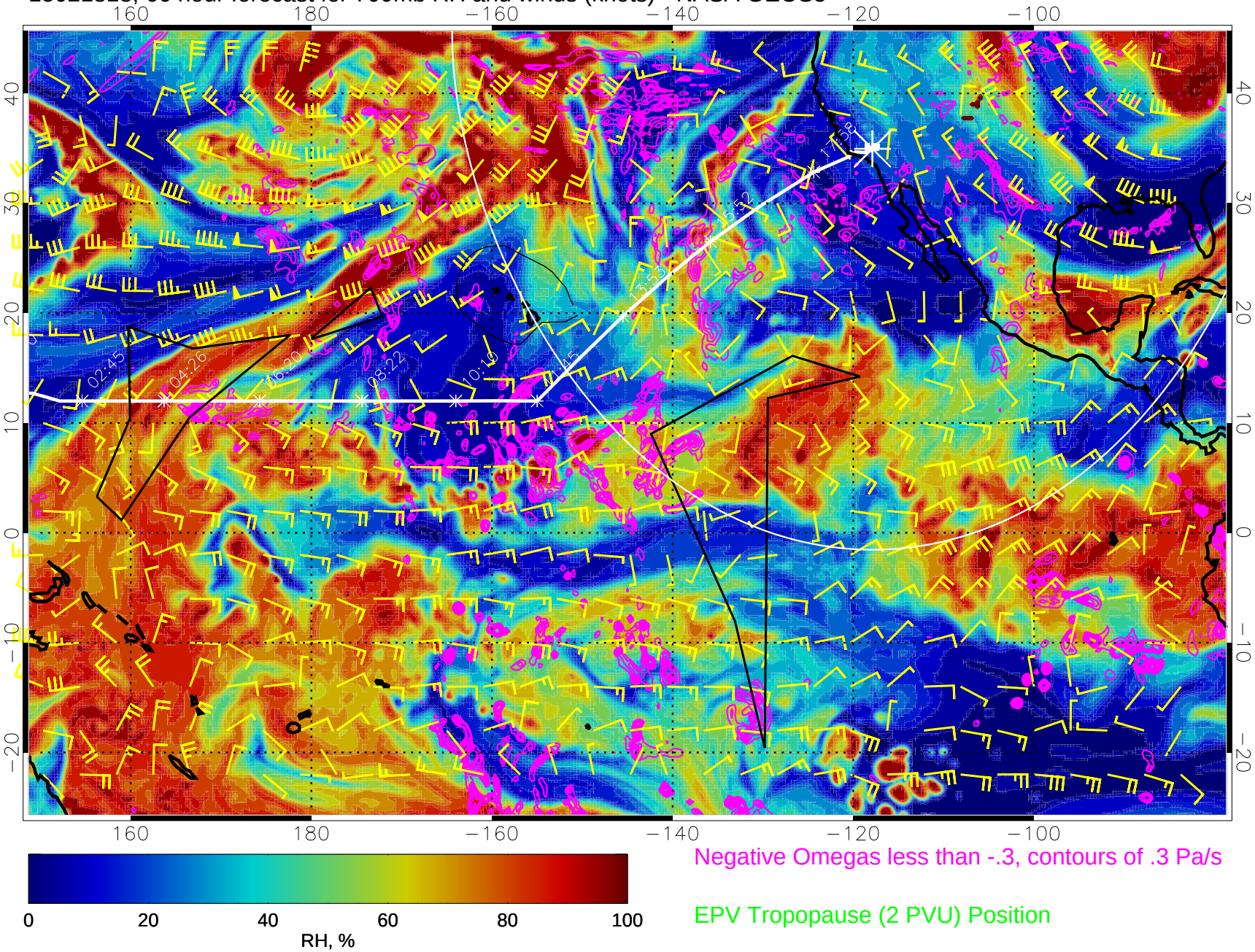

Negative Omegas less than -.3, contours of .3 Pa/s

EPV Tropopause (2 PVU) Position

15021900, 72 hour forecast for 700mb RH and winds (knots) - NASA GEOS5

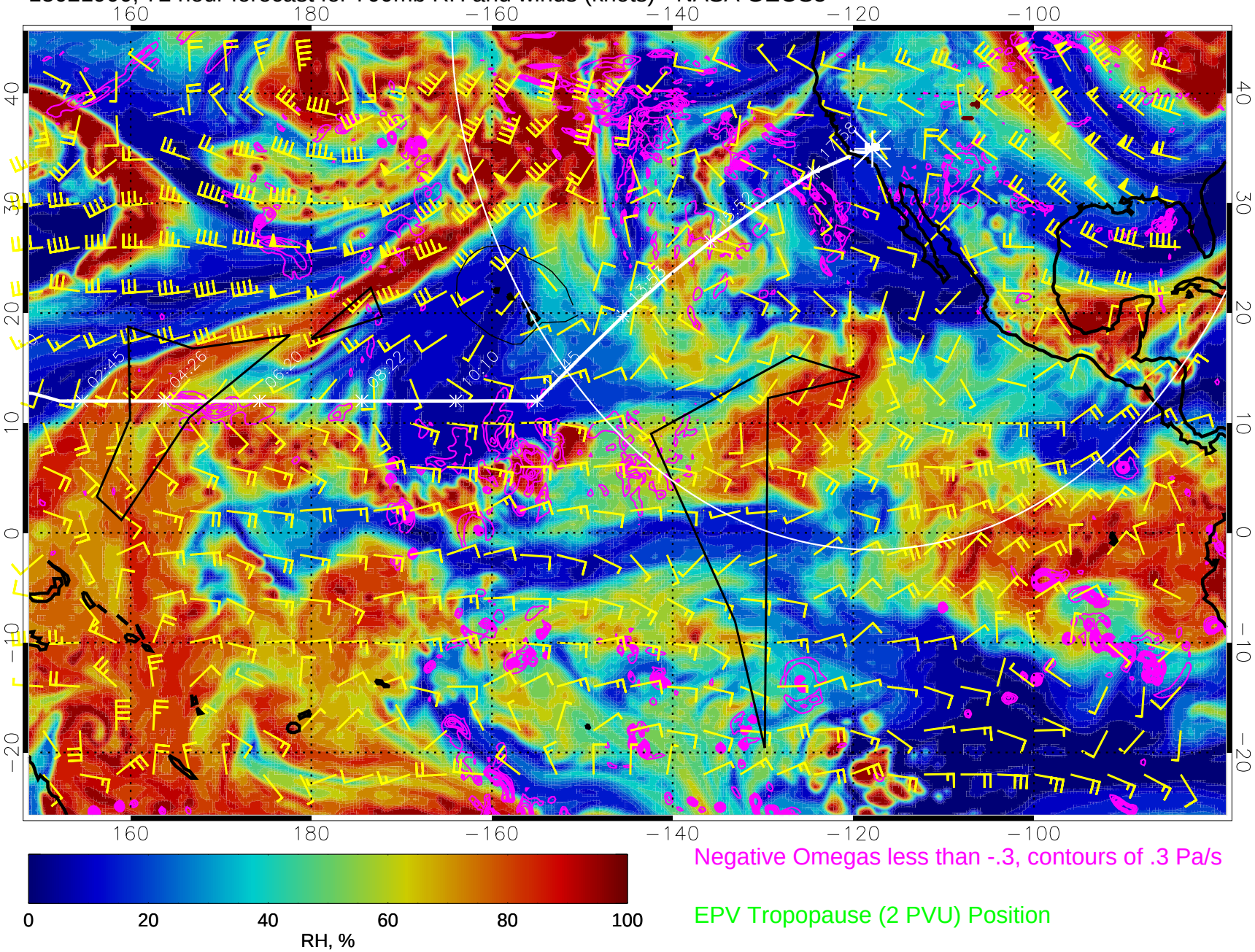

Negative Omegas less than -.3, contours of .3 Pa/s

EPV Tropopause (2 PVU) Position

15021906, 78 hour forecast for 700mb RH and winds (knots) - NASA GEOS5

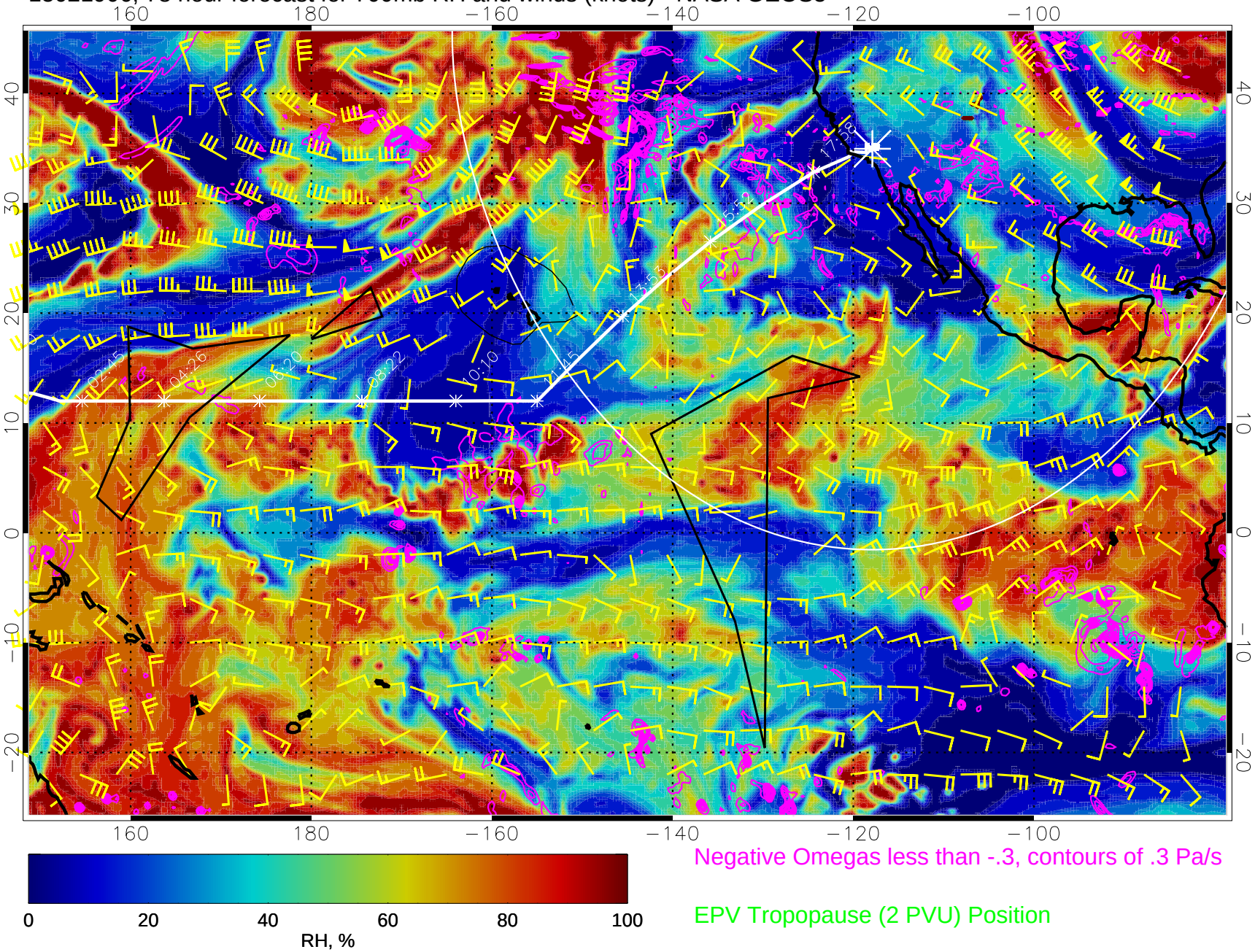

Negative Omegas less than -.3, contours of .3 Pa/s

EPV Tropopause (2 PVU) Position

15021912, 84 hour forecast for 700mb RH and winds (knots) - NASA GEOS5

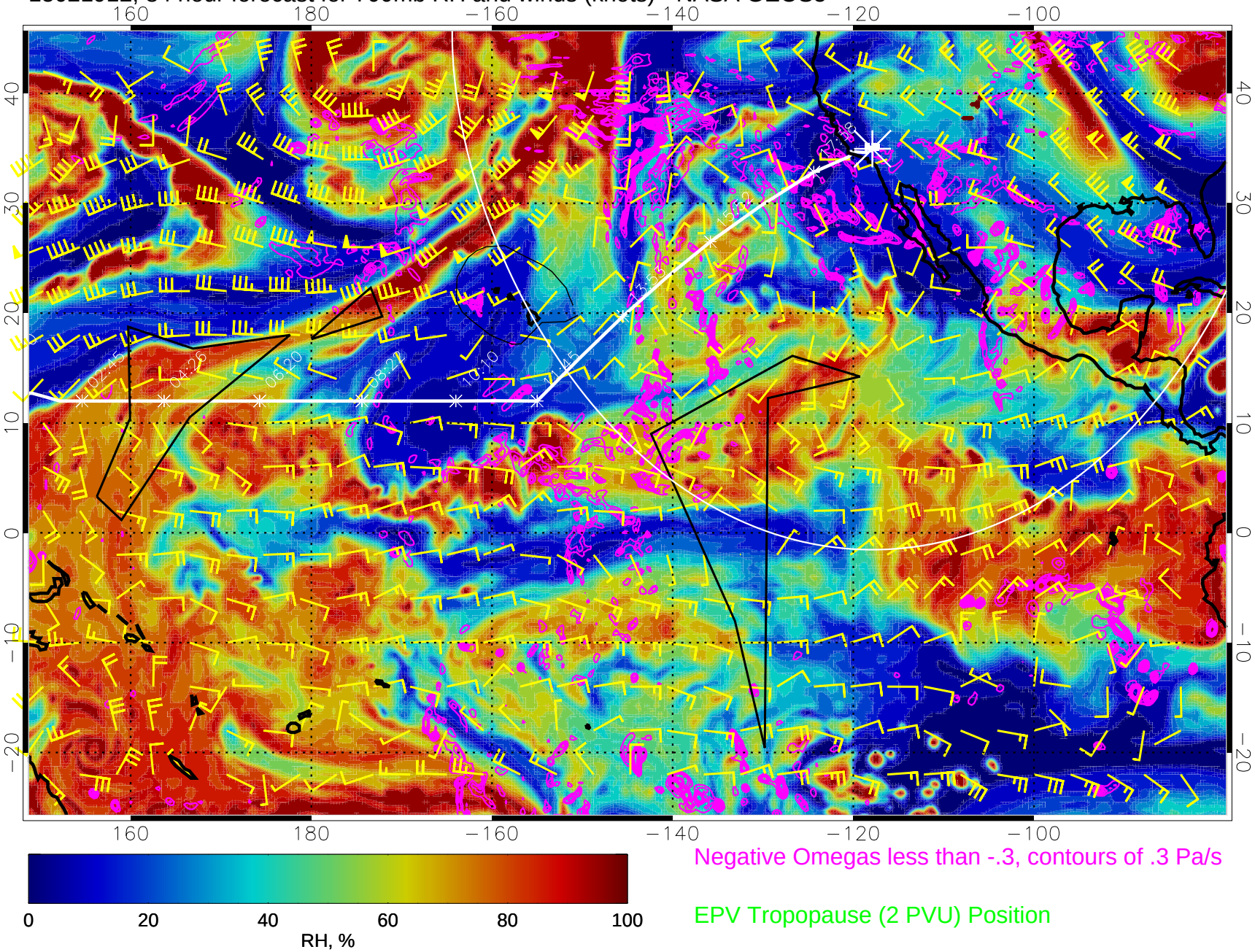

Negative Omegas less than -.3, contours of .3 Pa/s

EPV Tropopause (2 PVU) Position

15021918, 90 hour forecast for 700mb RH and winds (knots) - NASA GEOS5

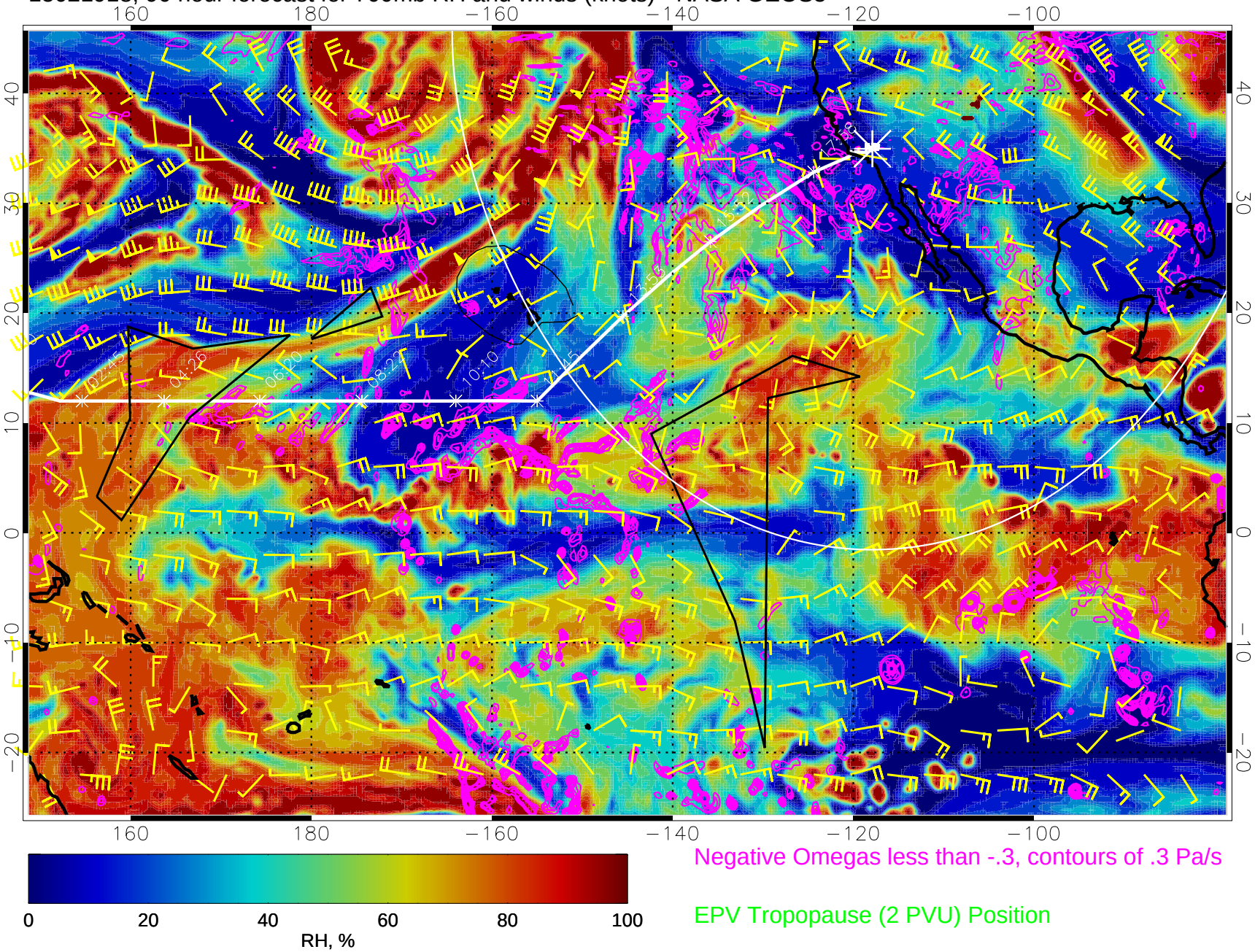

Negative Omegas less than -.3, contours of .3 Pa/s

EPV Tropopause (2 PVU) Position

15022000, 96 hour forecast for 700mb RH and winds (knots) - NASA GEOS5

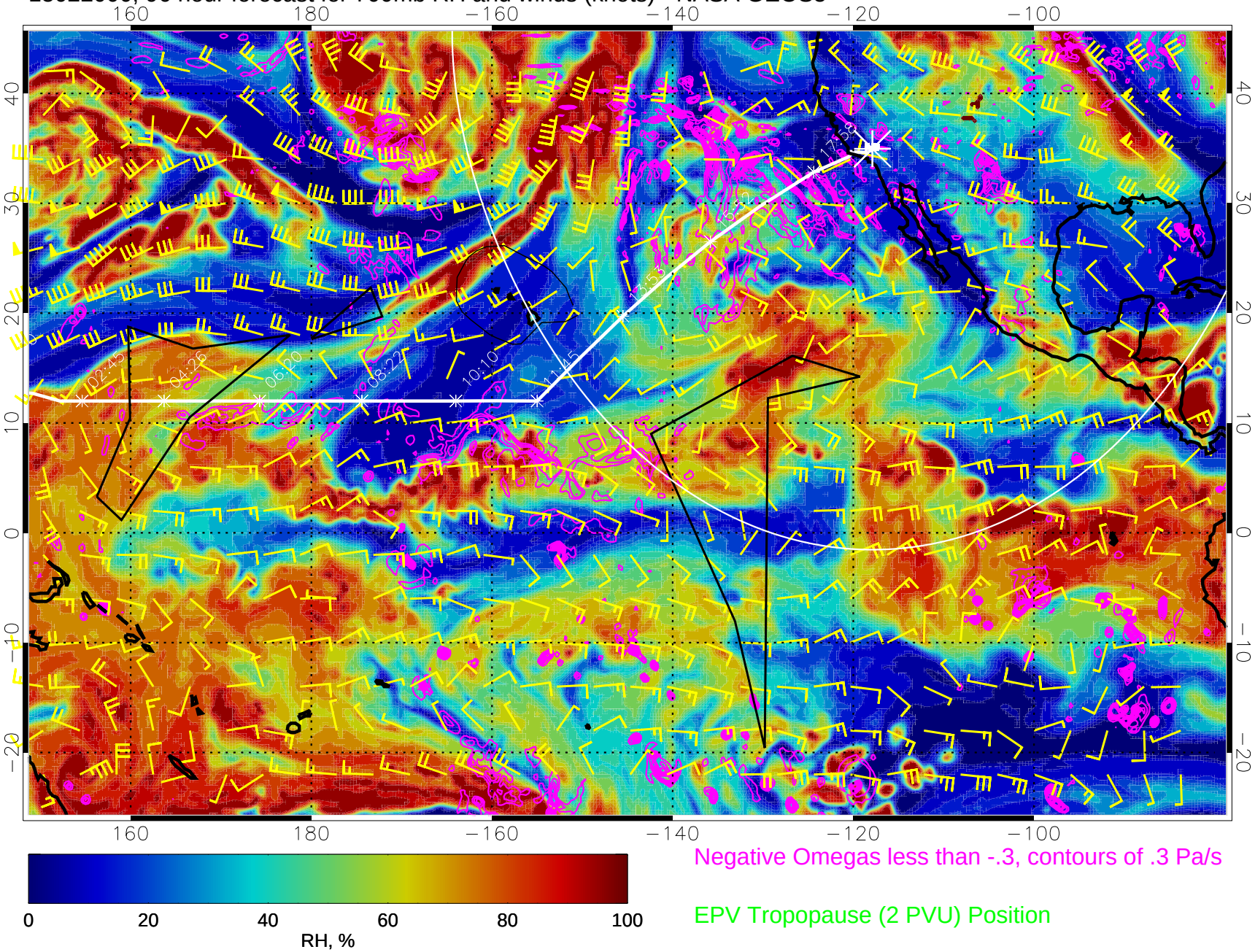

Negative Omegas less than -.3, contours of .3 Pa/s

EPV Tropopause (2 PVU) Position

15022006, 102 hour forecast for 700mb RH and winds (knots) - NASA GEOS5

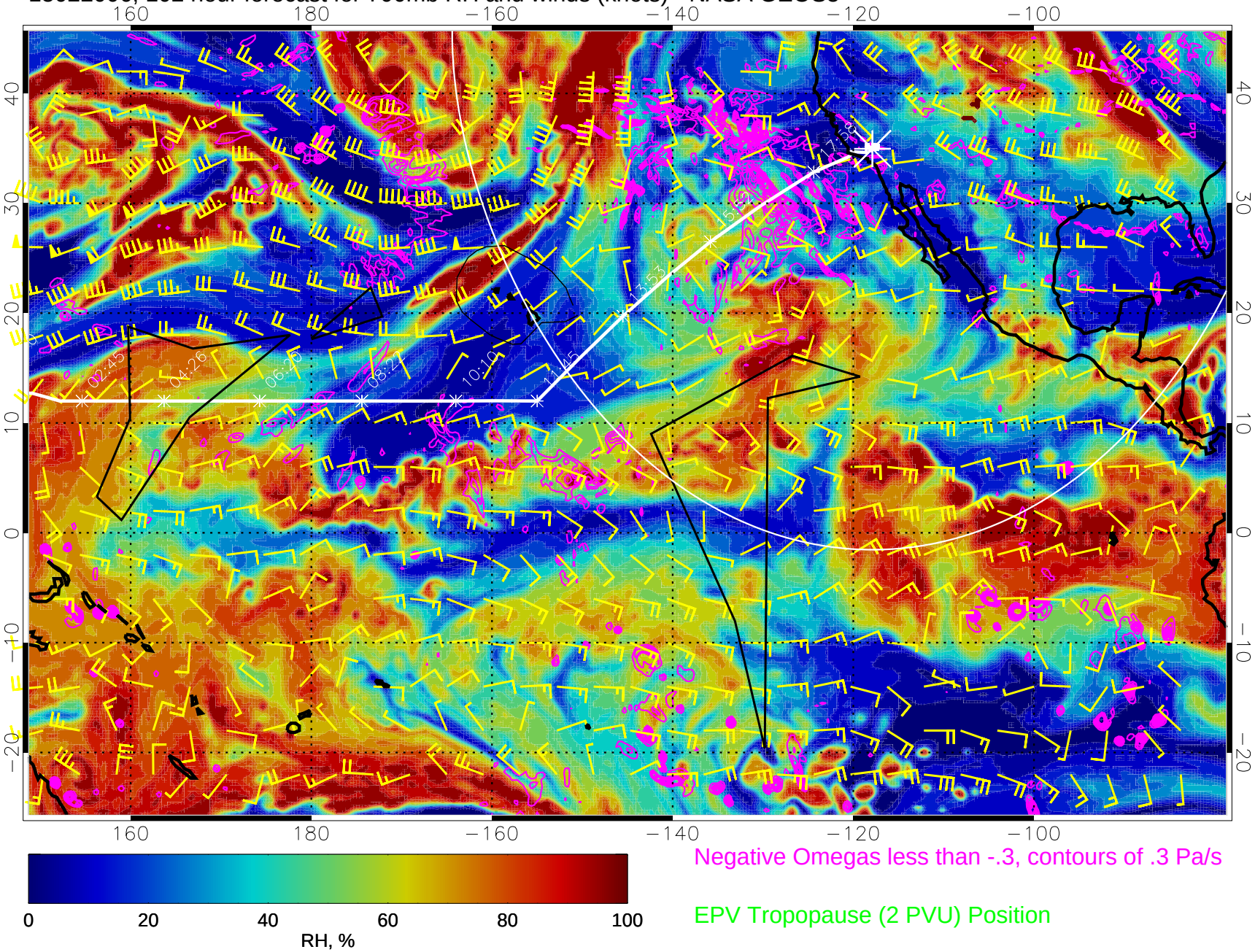

Negative Omegas less than -.3, contours of .3 Pa/s

EPV Tropopause (2 PVU) Position

15022012, 108 hour forecast for 700mb RH and winds (knots) - NASA GEOS5

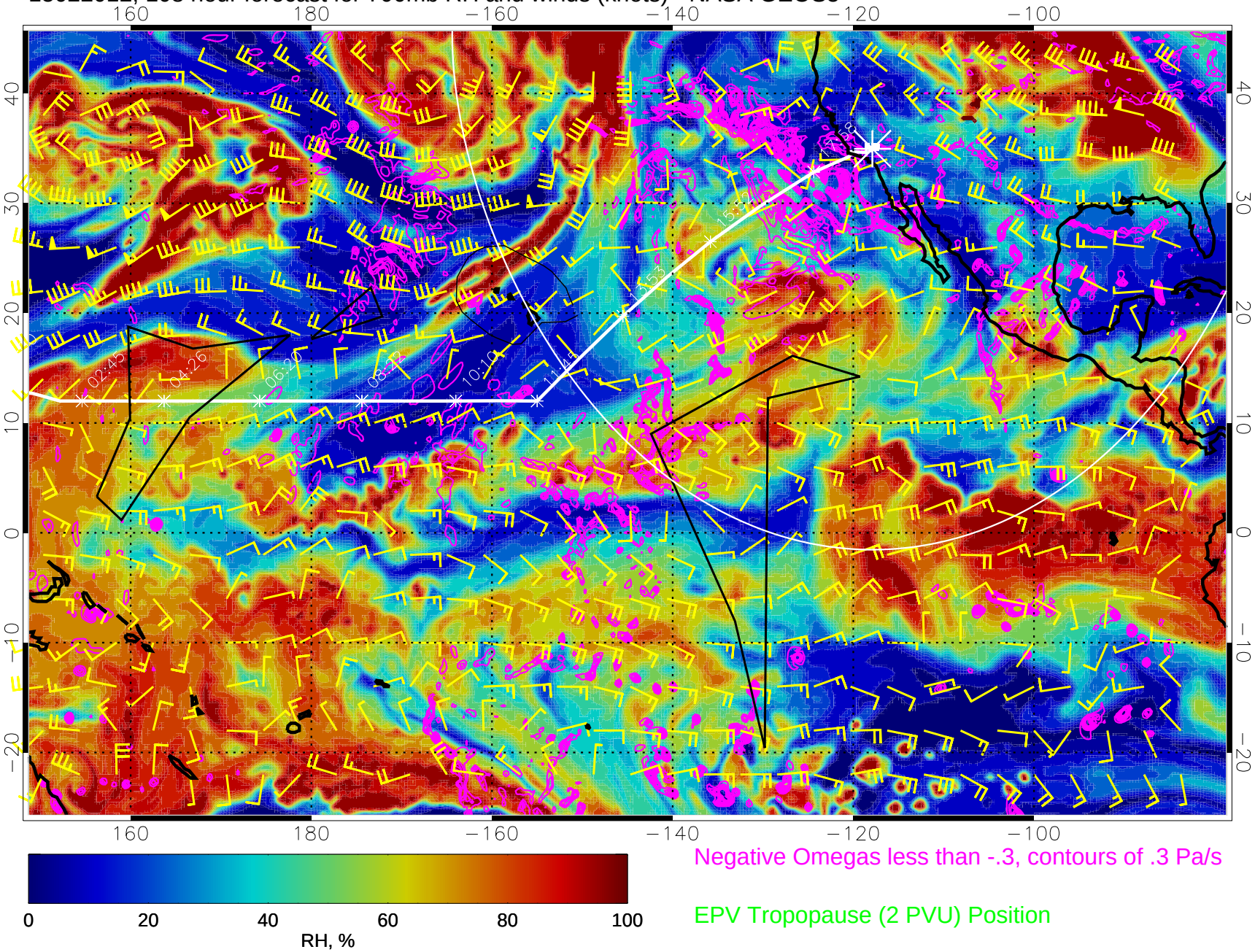

Negative Omegas less than -.3, contours of .3 Pa/s

EPV Tropopause (2 PVU) Position

15022018, 114 hour forecast for 700mb RH and winds (knots) - NASA GEOS5

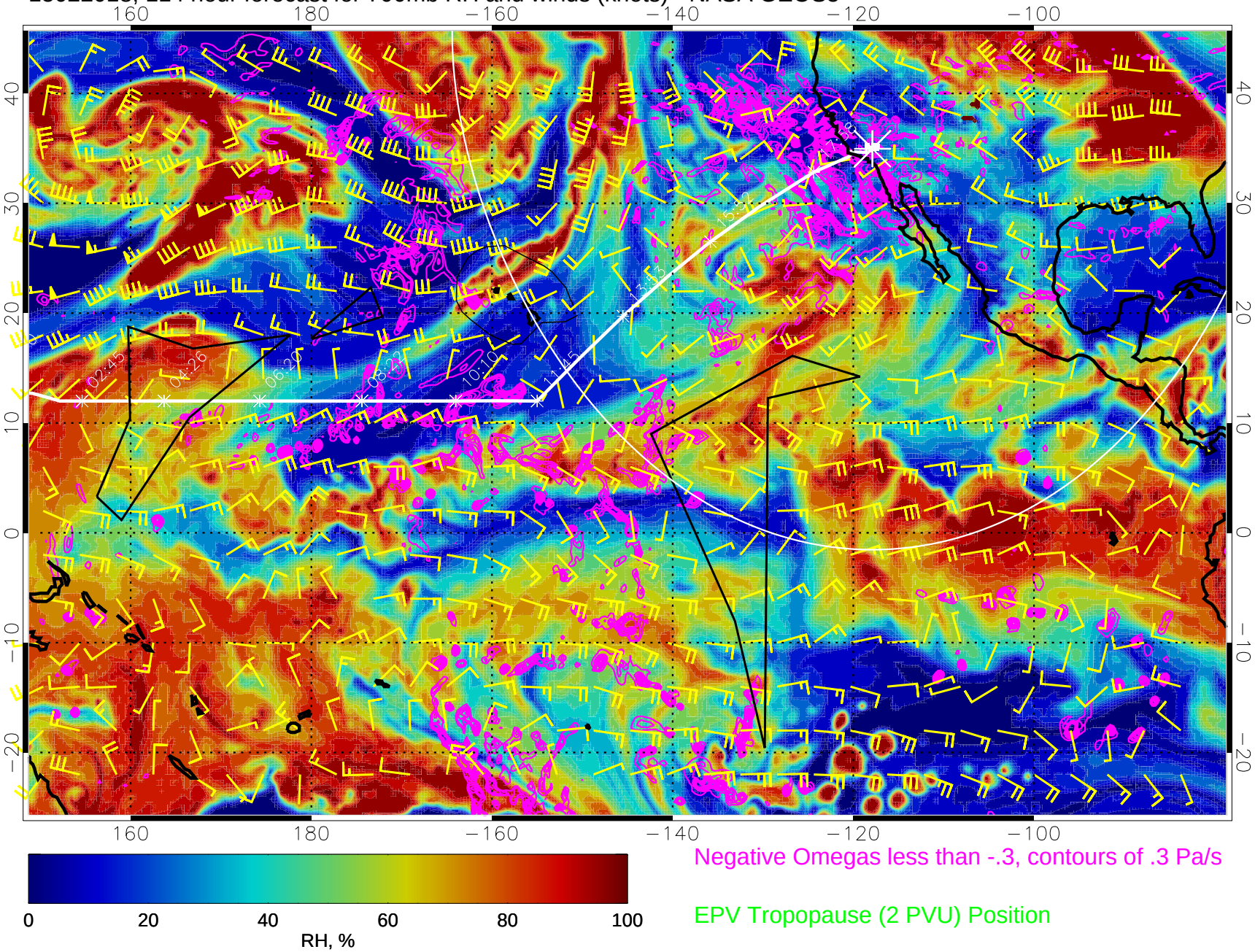

Negative Omegas less than -.3, contours of .3 Pa/s

EPV Tropopause (2 PVU) Position

15022100, 120 hour forecast for 700mb RH and winds (knots) - NASA GEOS5

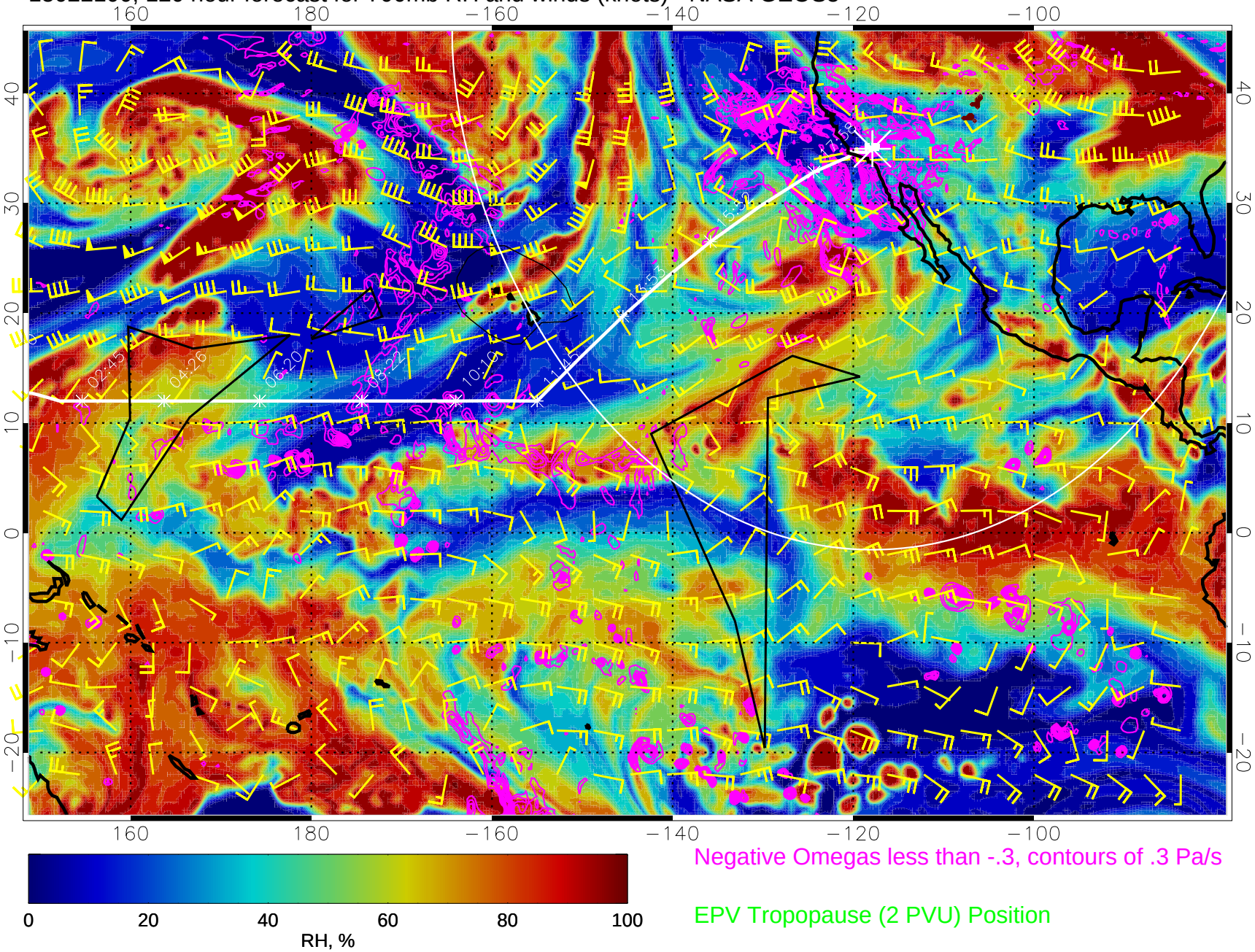

Negative Omegas less than -.3, contours of .3 Pa/s

EPV Tropopause (2 PVU) Position