15021106, 6 hour forecast for 700mb RH and winds (knots) - NASA GEOS5

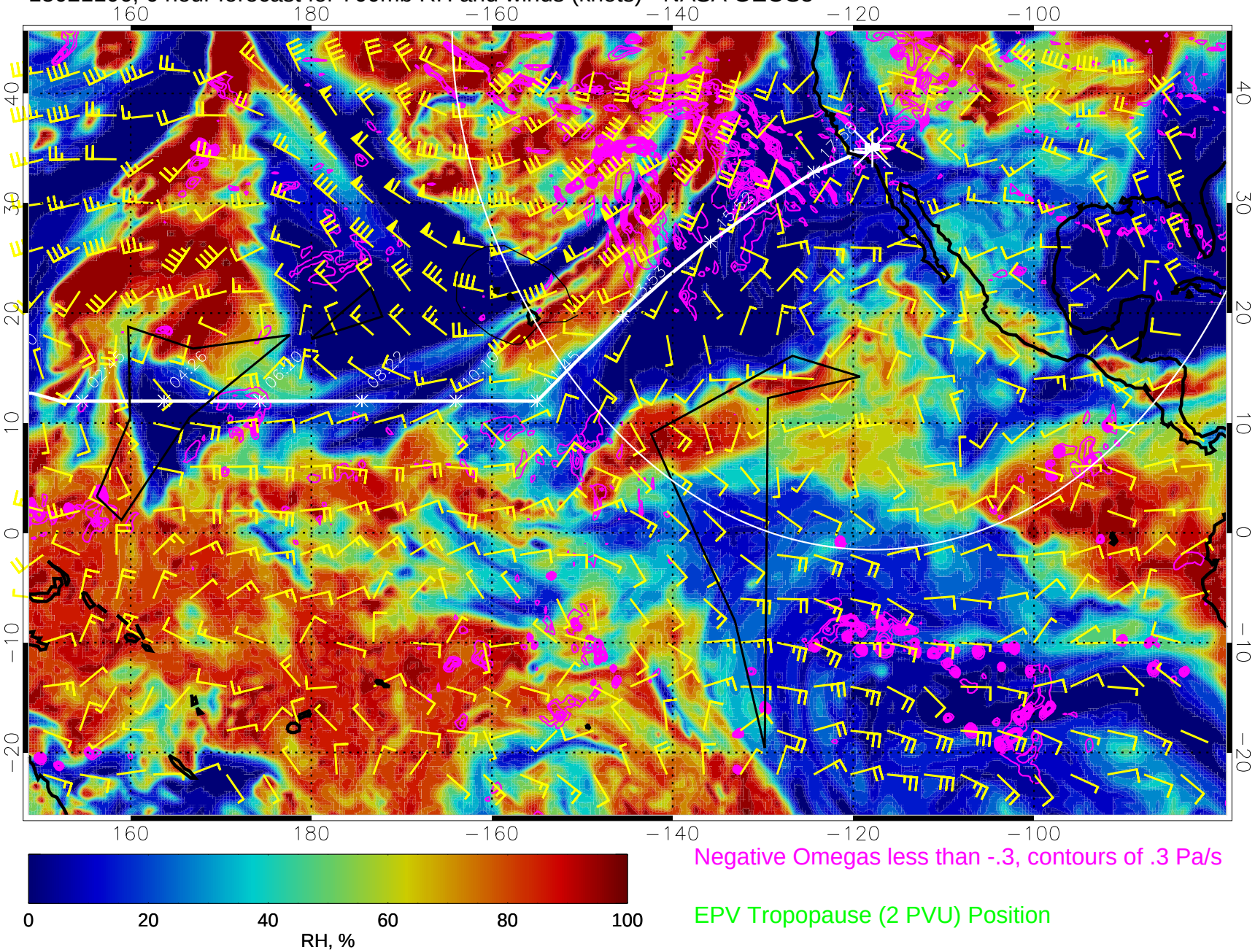

Negative Omegas less than -.3, contours of .3 Pa/s

EPV Tropopause (2 PVU) Position

15021112, 12 hour forecast for 700mb RH and winds (knots) - NASA GEOS5

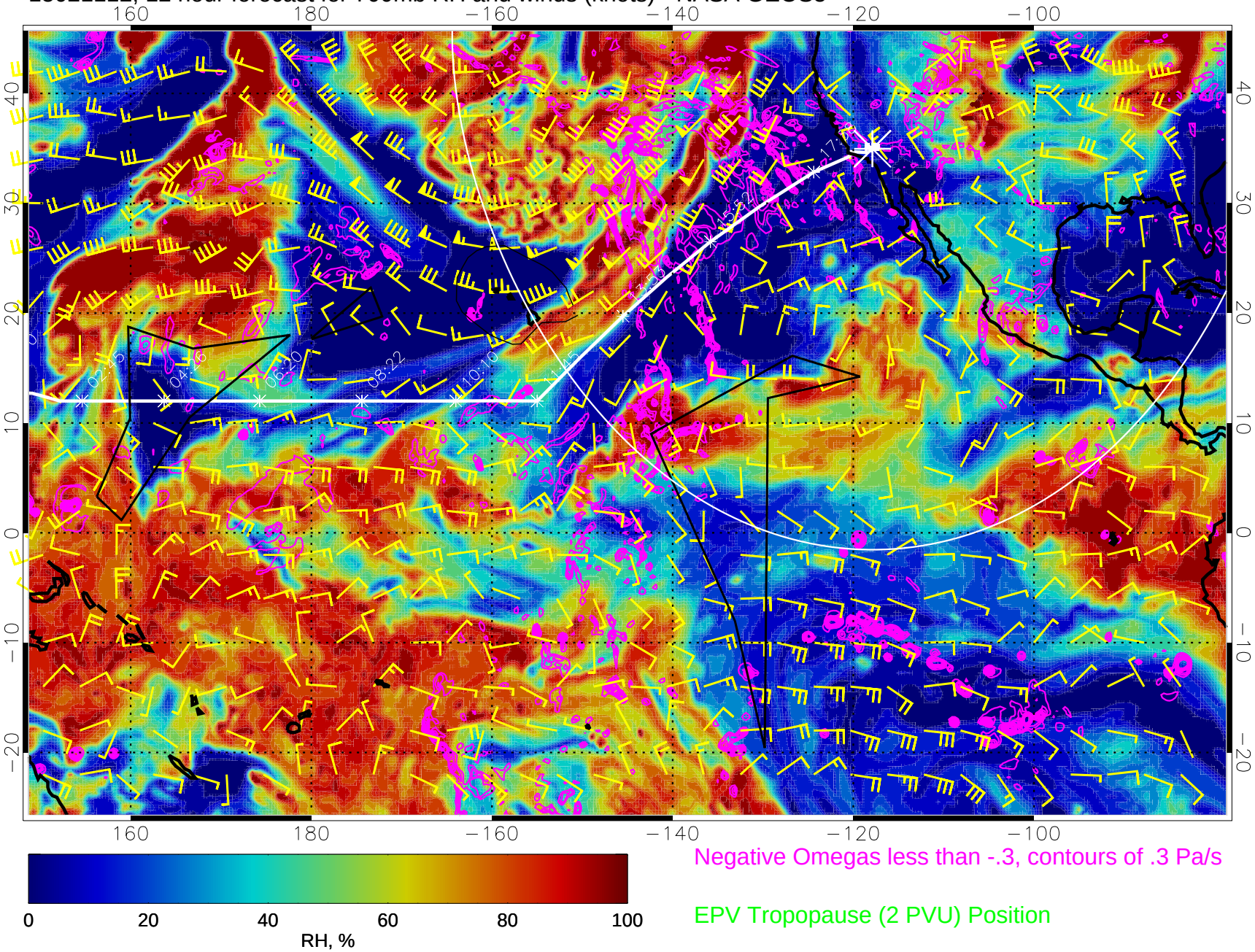

Negative Omegas less than -.3, contours of .3 Pa/s

EPV Tropopause (2 PVU) Position

15021118, 18 hour forecast for 700mb RH and winds (knots) - NASA GEOS5

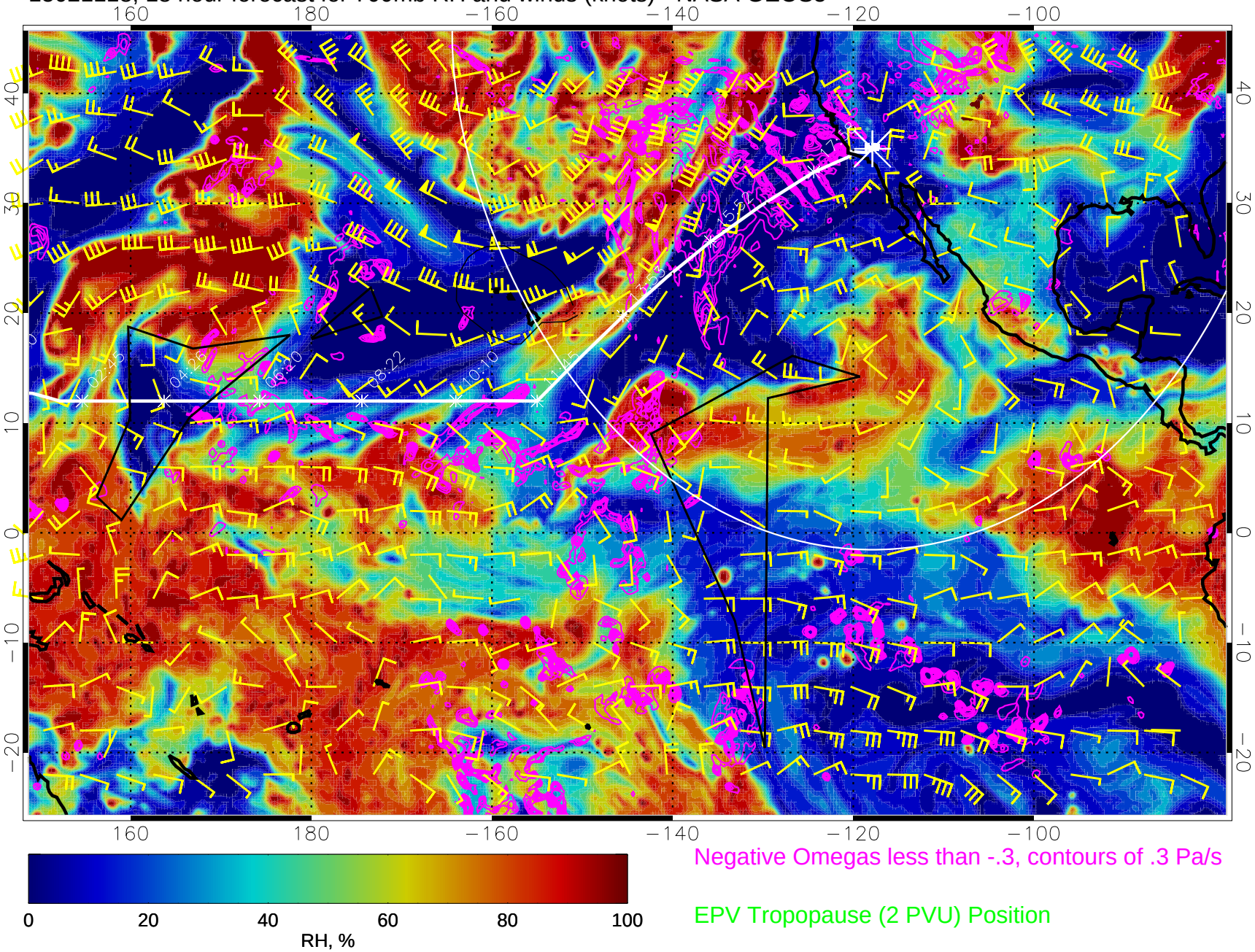

Negative Omegas less than -.3, contours of .3 Pa/s

EPV Tropopause (2 PVU) Position

15021200, 24 hour forecast for 700mb RH and winds (knots) - NASA GEOS5

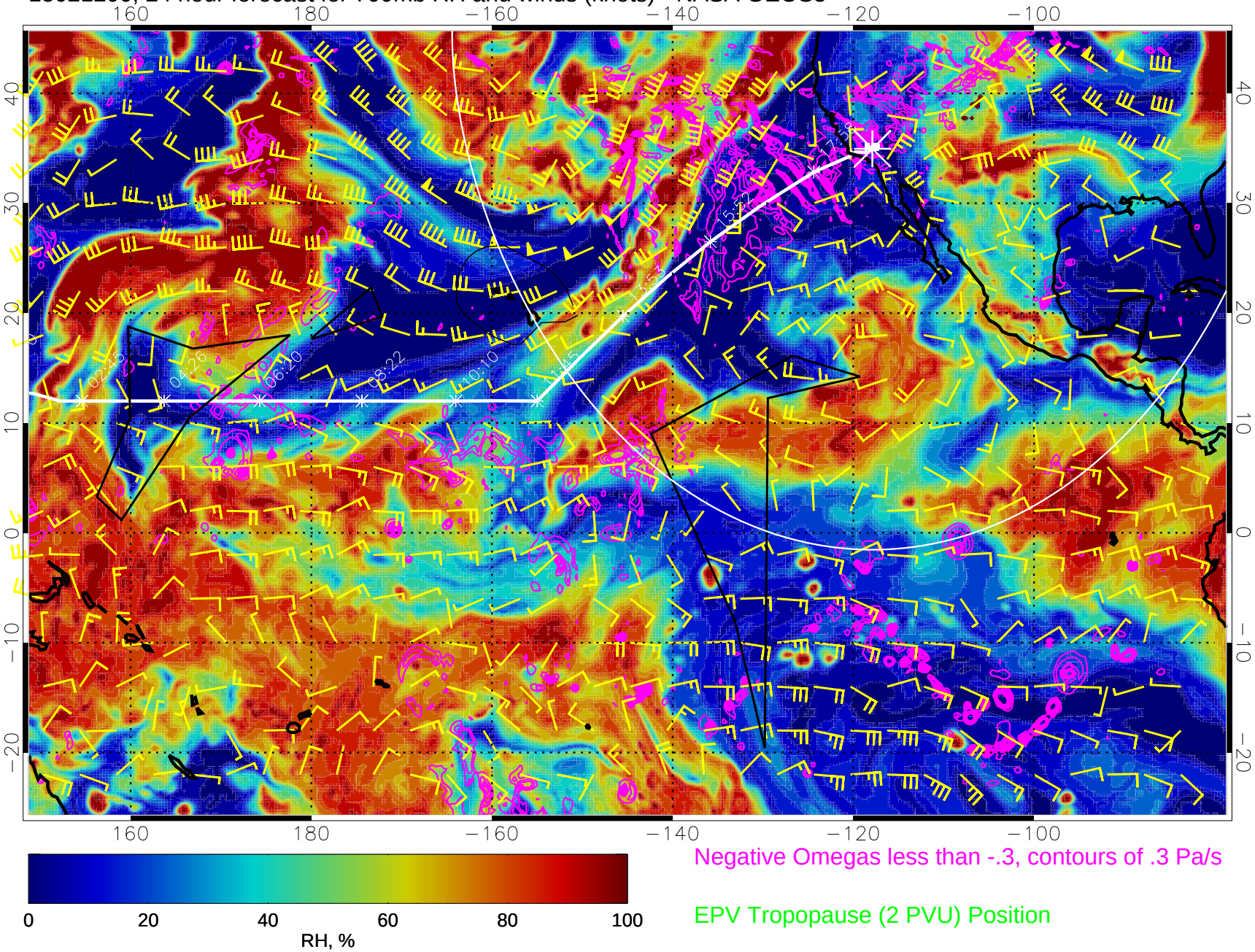

Negative Omegas less than -.3, contours of .3 Pa/s

EPV Tropopause (2 PVU) Position

15021206, 30 hour forecast for 700mb RH and winds (knots) - NASA GEOS5

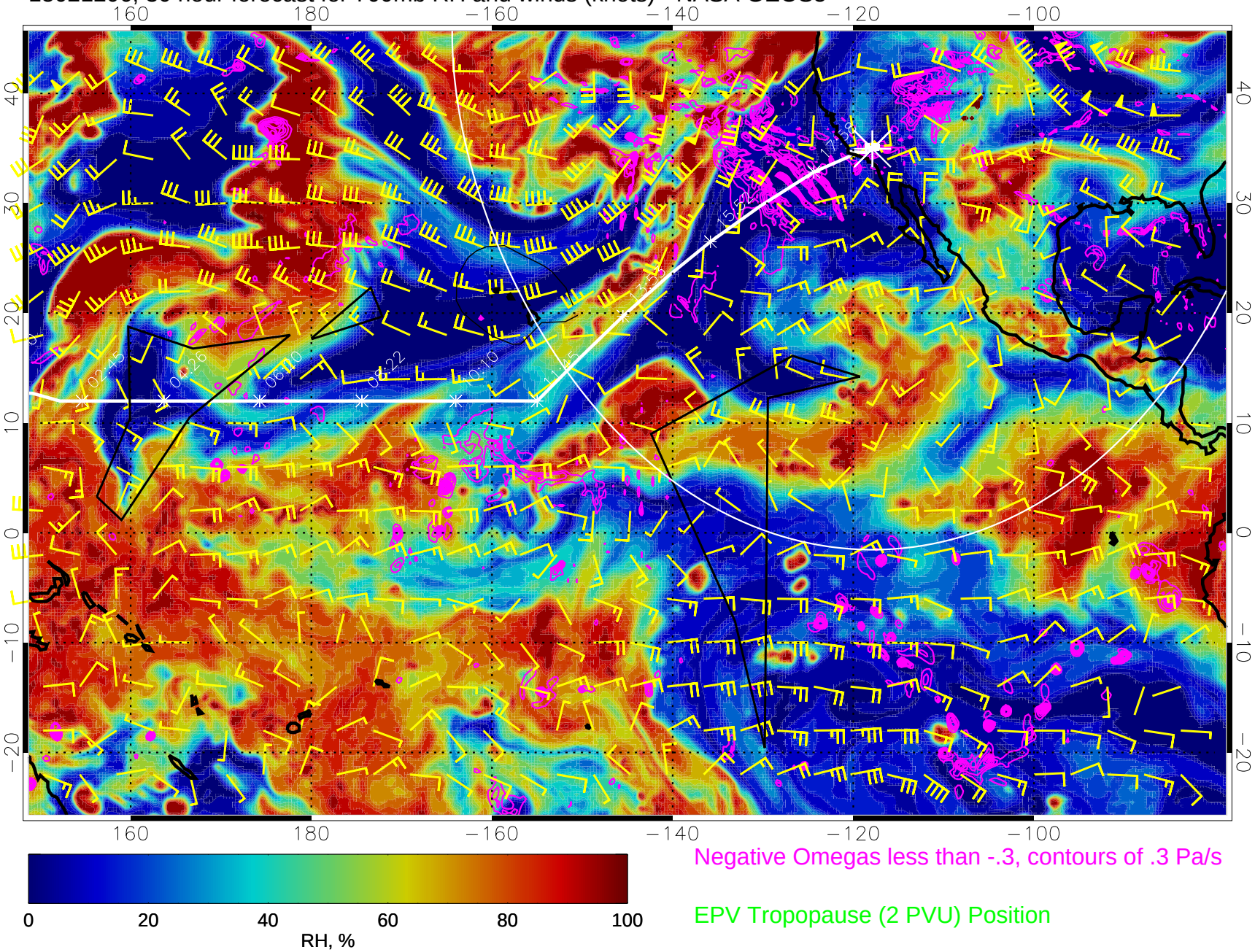

Negative Omegas less than -.3, contours of .3 Pa/s

EPV Tropopause (2 PVU) Position

15021212, 36 hour forecast for 700mb RH and winds (knots) - NASA GEOS5

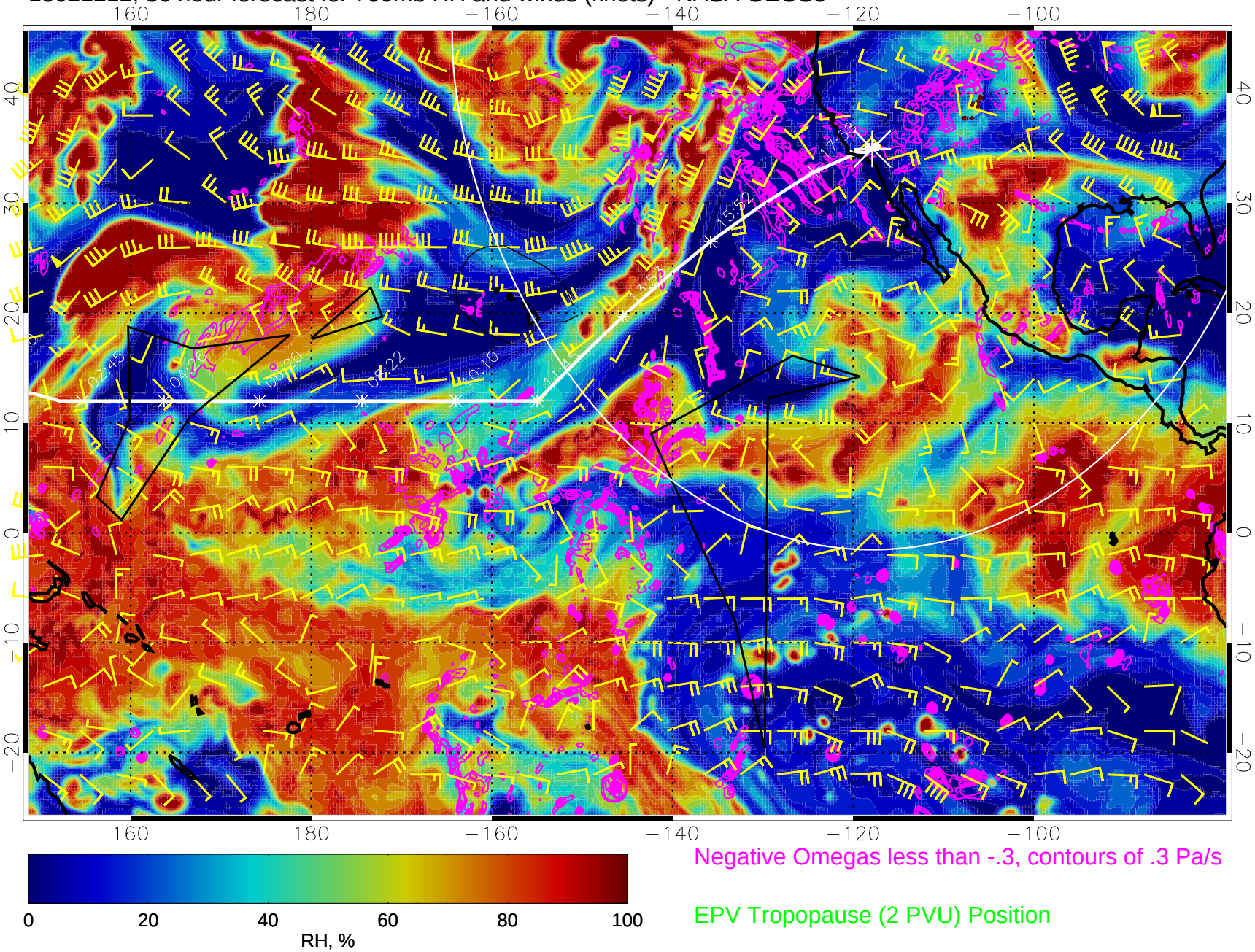

Negative Omegas less than -.3, contours of .3 Pa/s

EPV Tropopause (2 PVU) Position

15021218, 42 hour forecast for 700mb RH and winds (knots) - NASA GEOS5

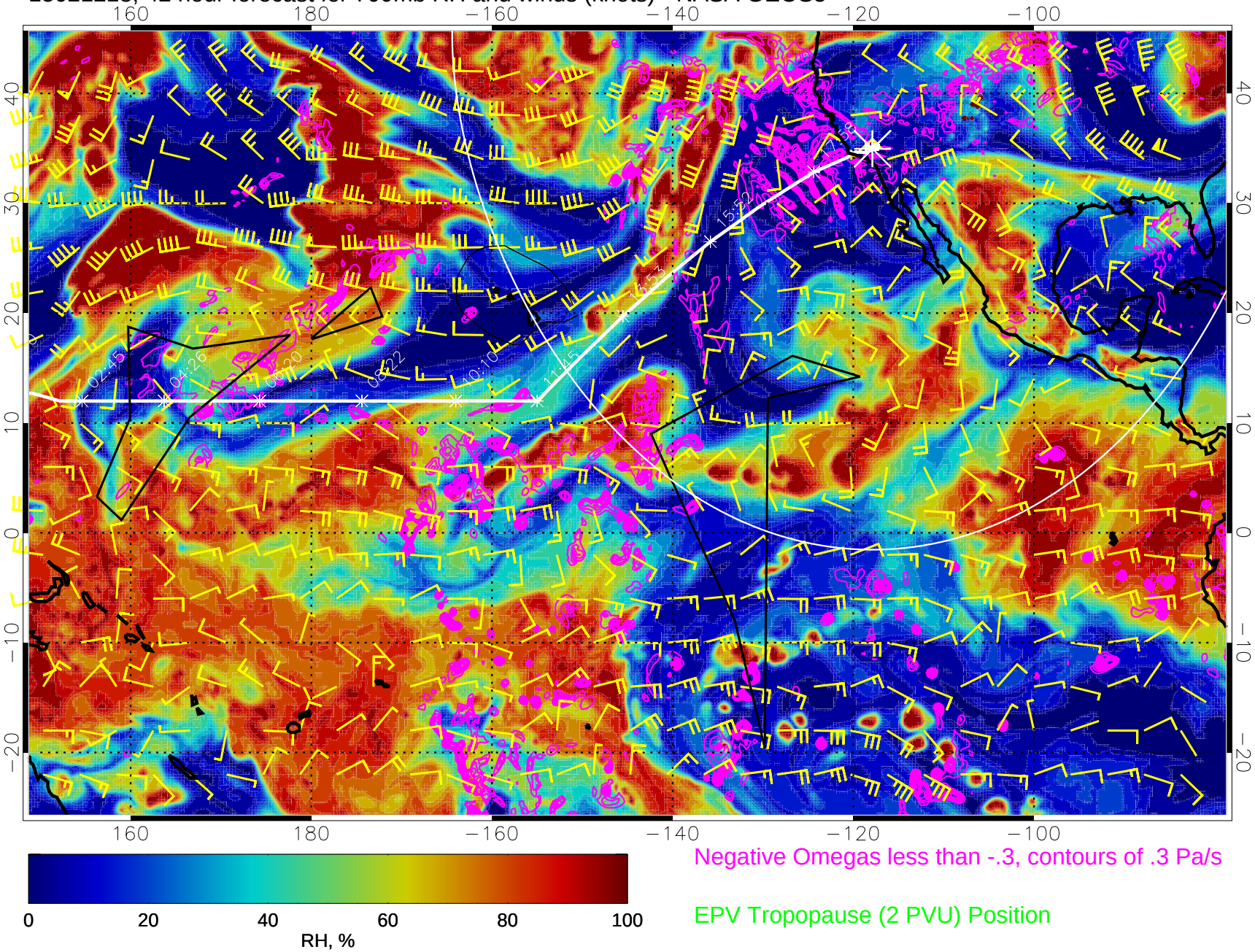

Negative Omegas less than -.3, contours of .3 Pa/s

EPV Tropopause (2 PVU) Position

15021300, 48 hour forecast for 700mb RH and winds (knots) - NASA GEOS5

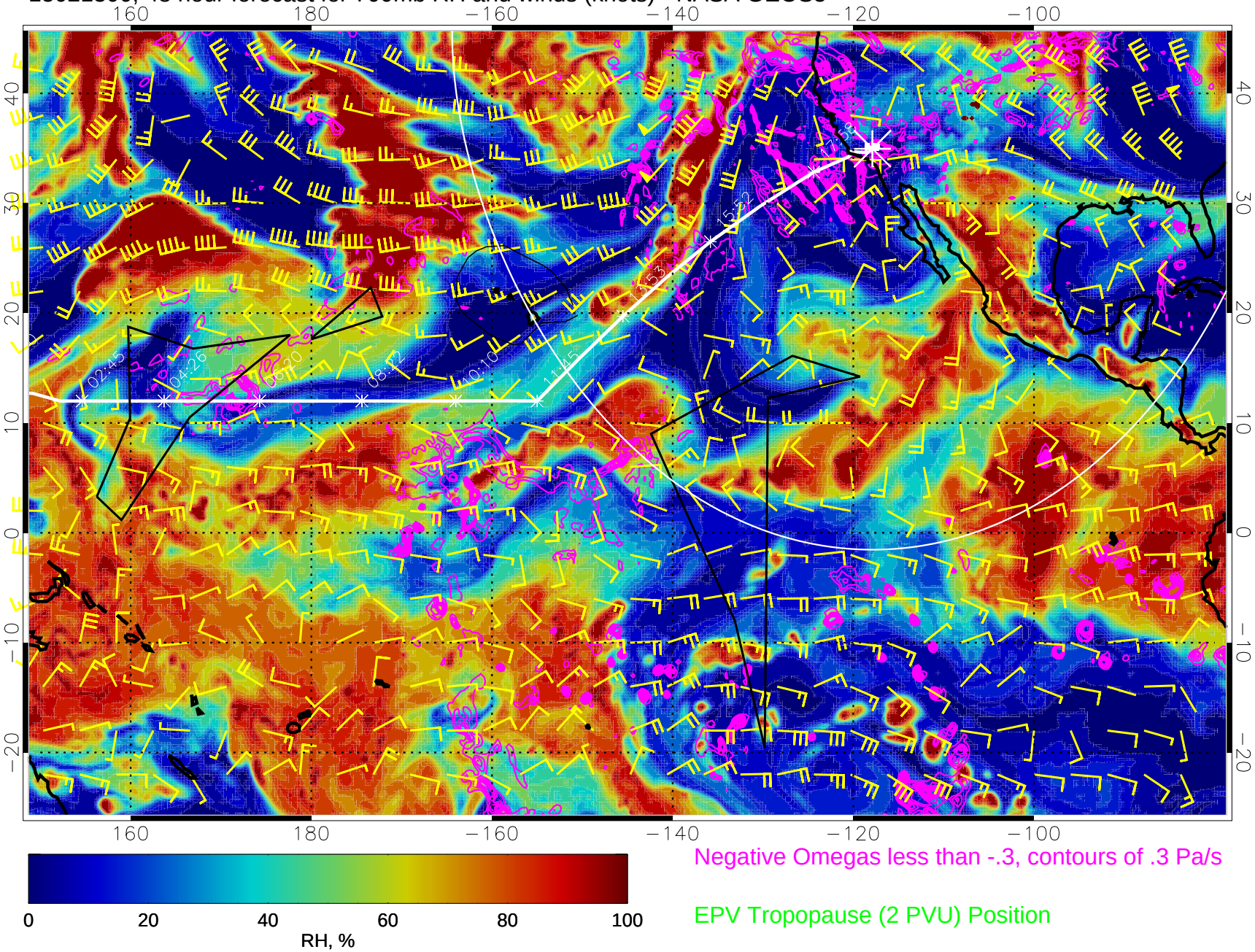

Negative Omegas less than -.3, contours of .3 Pa/s

EPV Tropopause (2 PVU) Position

15021306, 54 hour forecast for 700mb RH and winds (knots) - NASA GEOS5

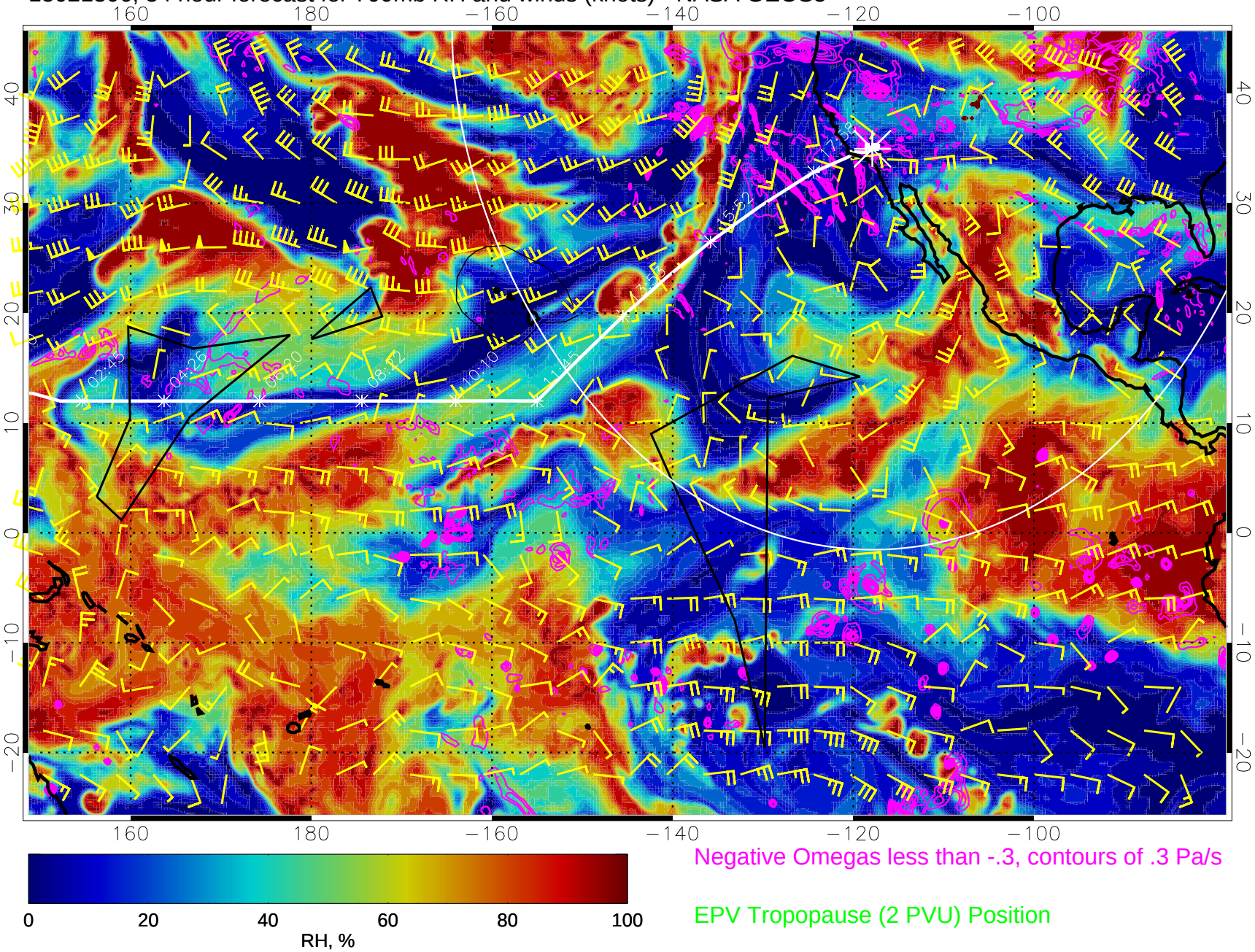

Negative Omegas less than -.3, contours of .3 Pa/s

EPV Tropopause (2 PVU) Position

15021312, 60 hour forecast for 700mb RH and winds (knots) - NASA GEOS5

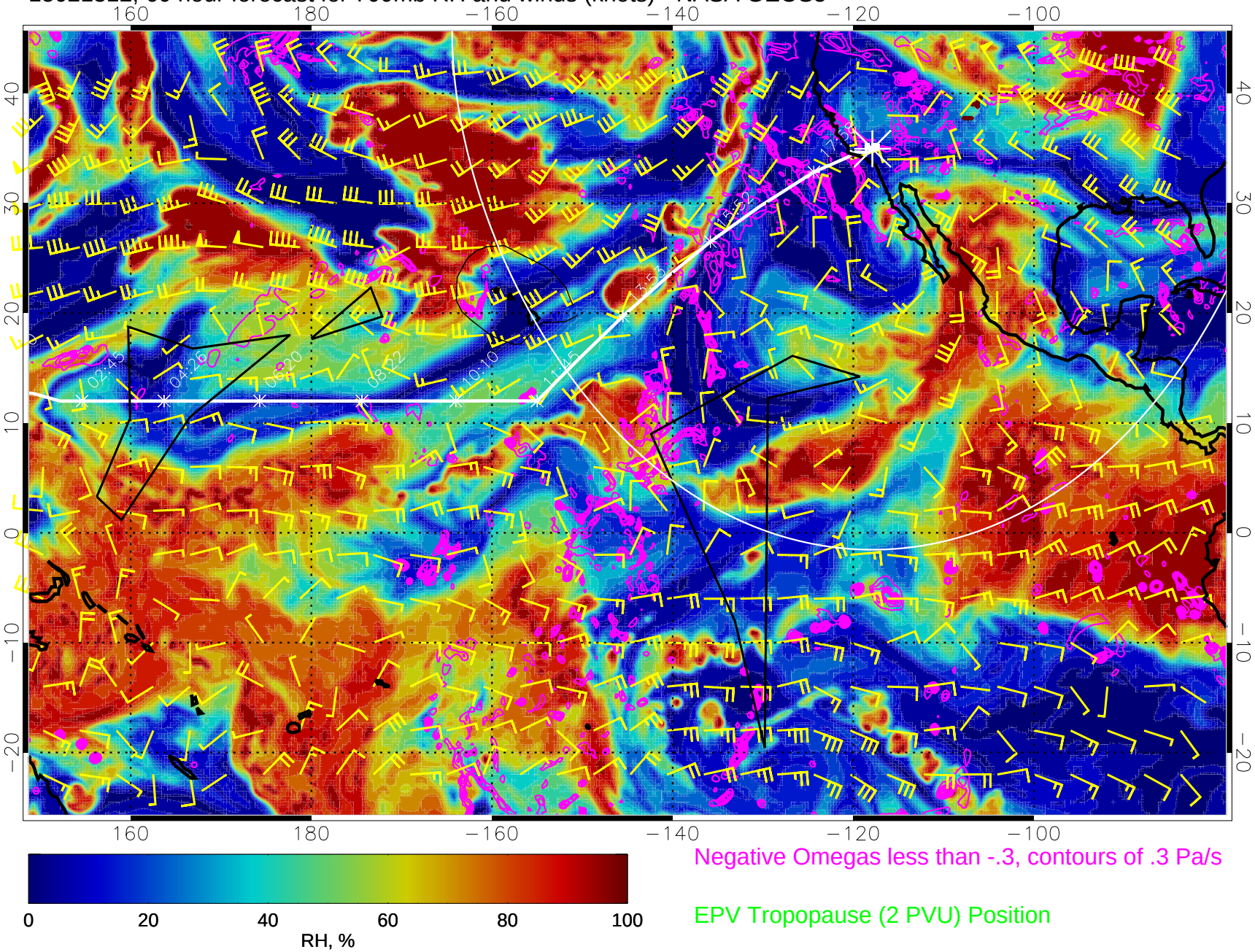

Negative Omegas less than -.3, contours of .3 Pa/s

EPV Tropopause (2 PVU) Position

15021318, 66 hour forecast for 700mb RH and winds (knots) - NASA GEOS5

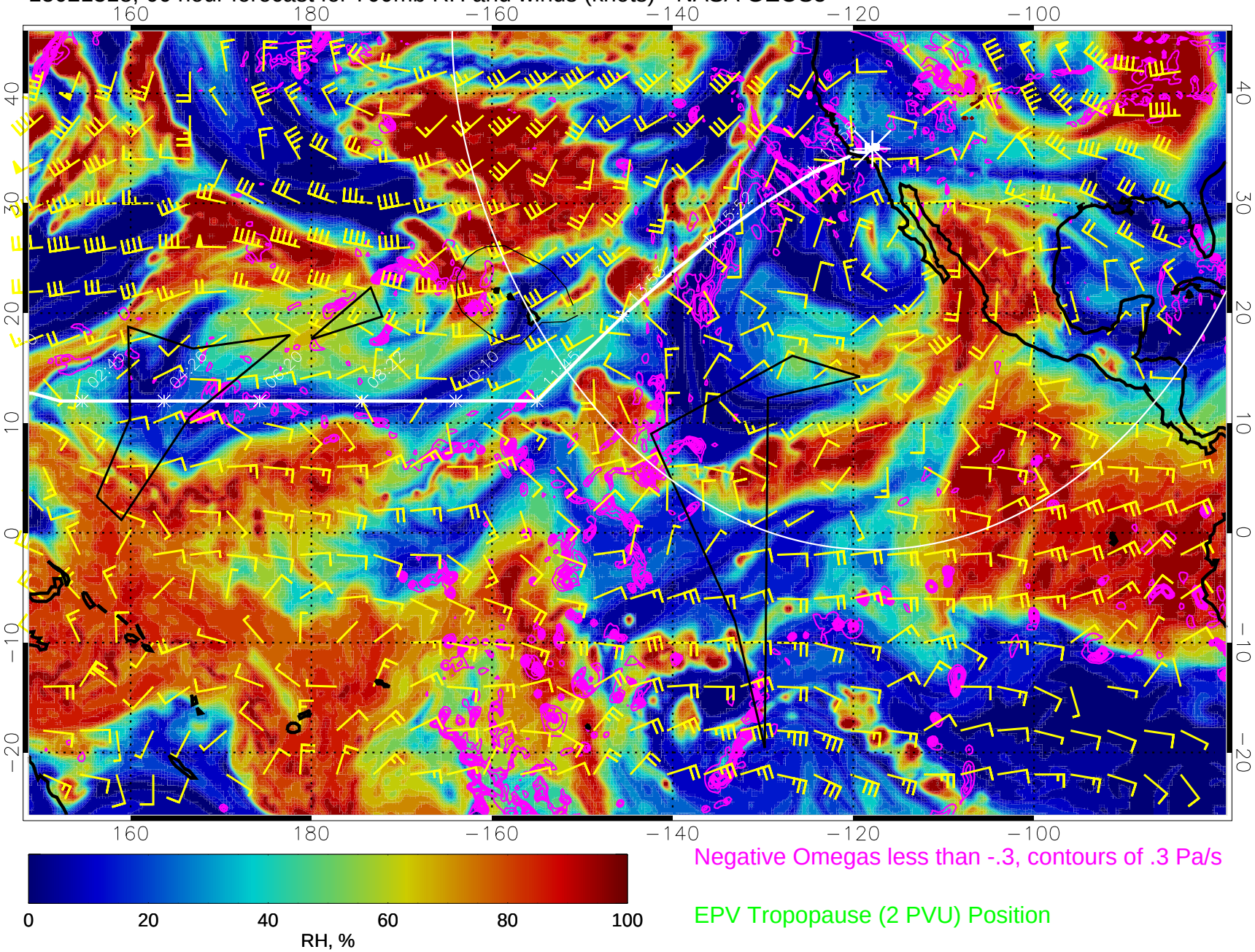

Negative Omegas less than -.3, contours of .3 Pa/s

EPV Tropopause (2 PVU) Position

15021400, 72 hour forecast for 700mb RH and winds (knots) - NASA GEOS5

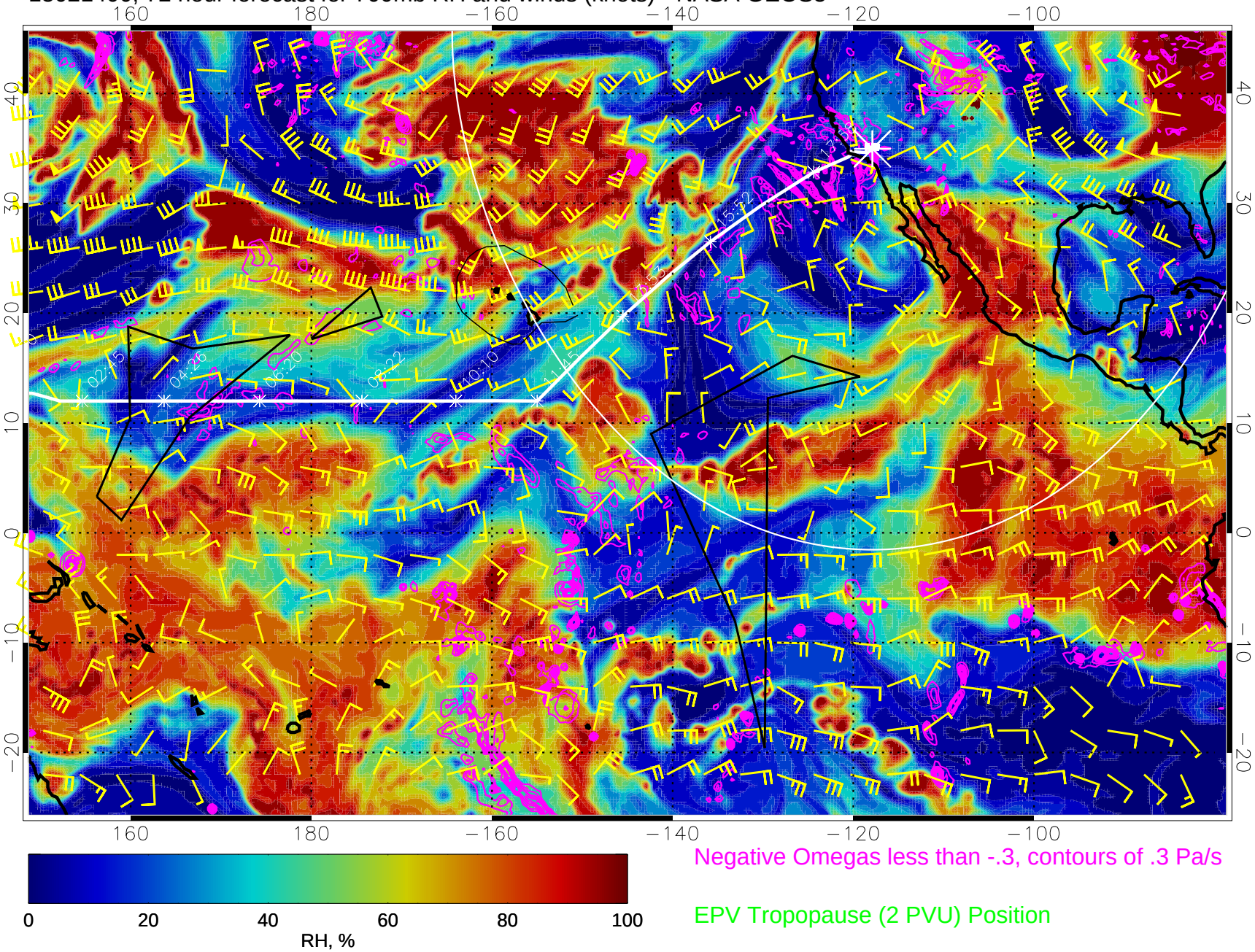

Negative Omegas less than -.3, contours of .3 Pa/s

EPV Tropopause (2 PVU) Position

15021406, 78 hour forecast for 700mb RH and winds (knots) - NASA GEOS5

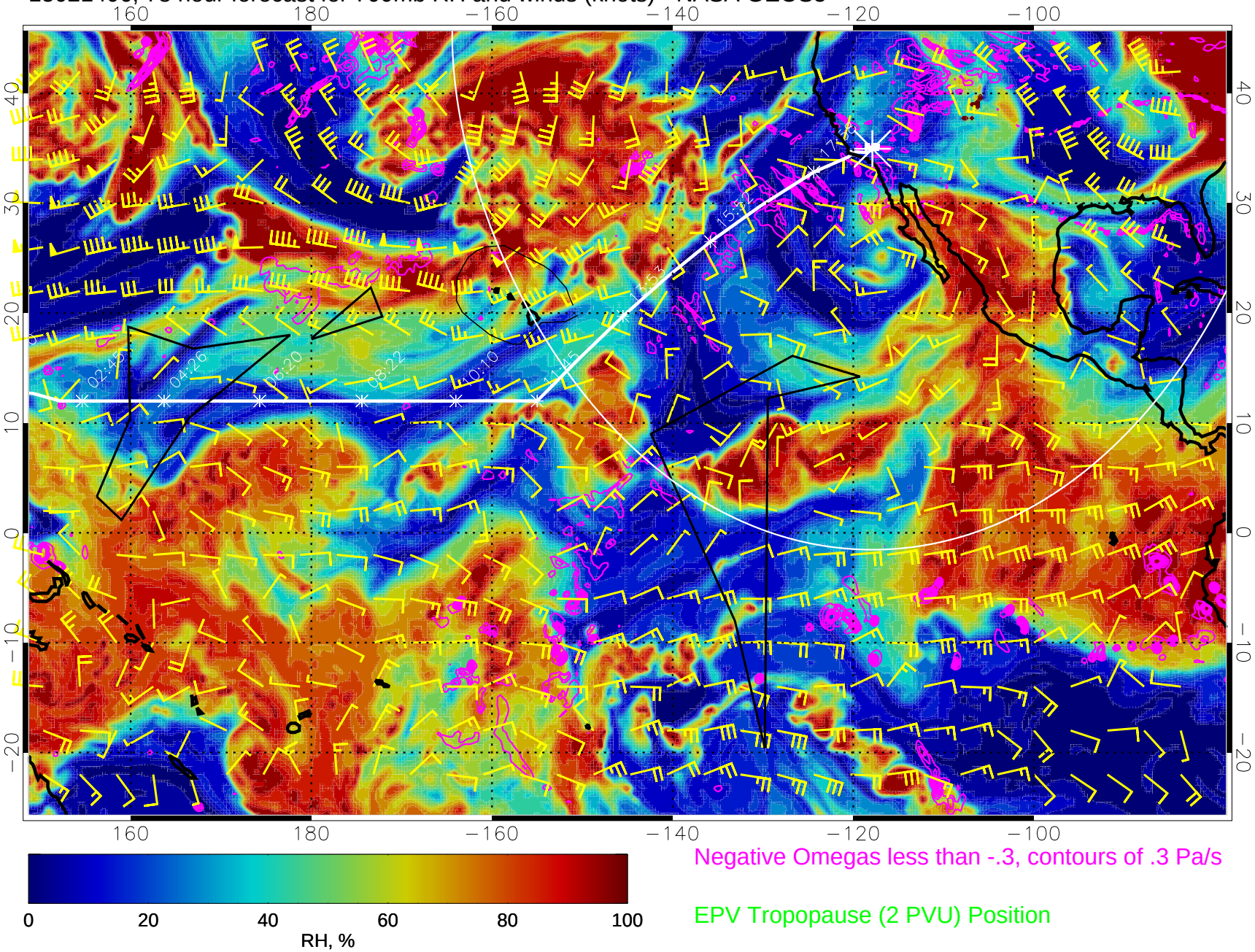

Negative Omegas less than -.3, contours of .3 Pa/s

EPV Tropopause (2 PVU) Position

15021412, 84 hour forecast for 700mb RH and winds (knots) - NASA GEOS5

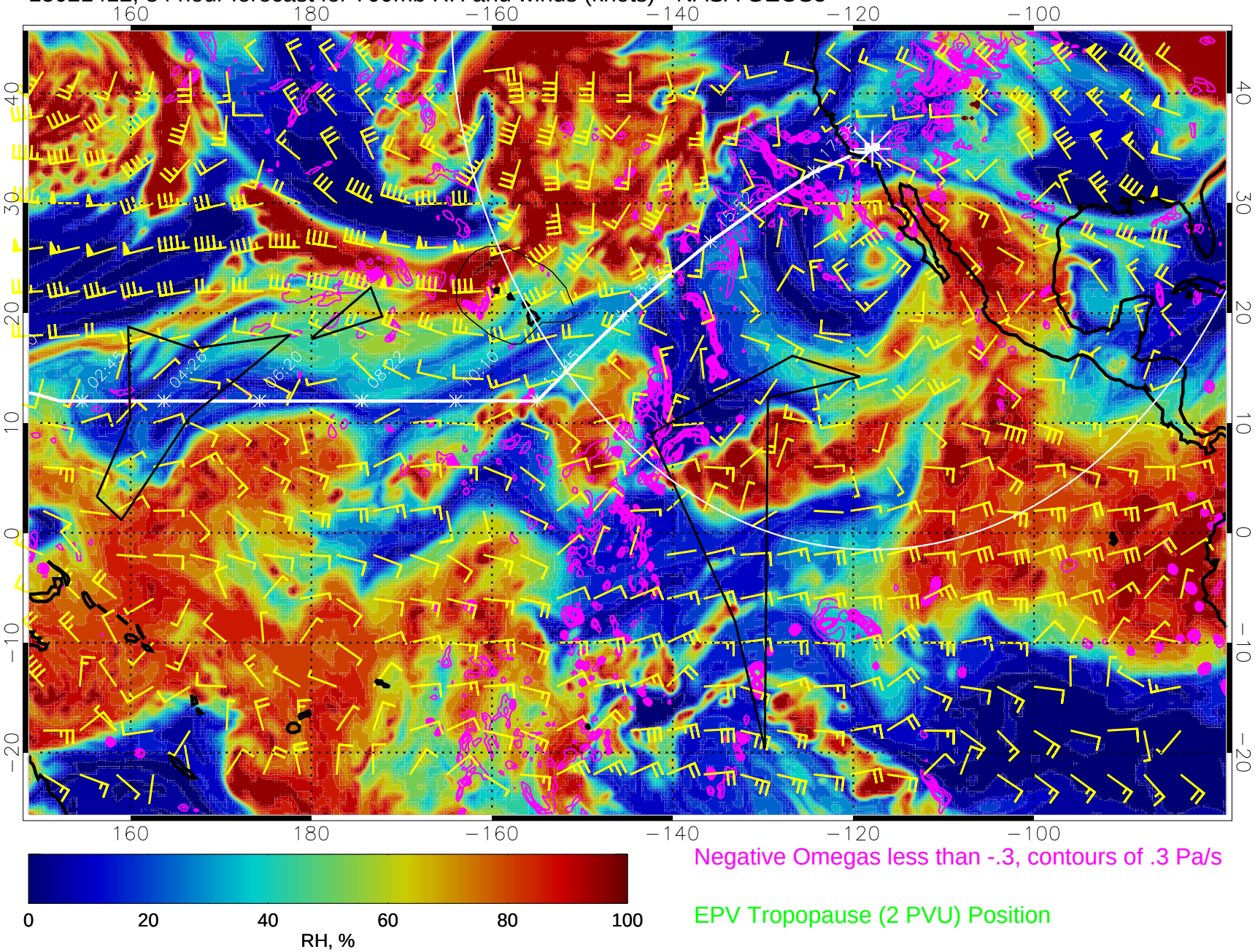

Negative Omegas less than -.3, contours of .3 Pa/s

EPV Tropopause (2 PVU) Position

15021418, 90 hour forecast for 700mb RH and winds (knots) - NASA GEOS5

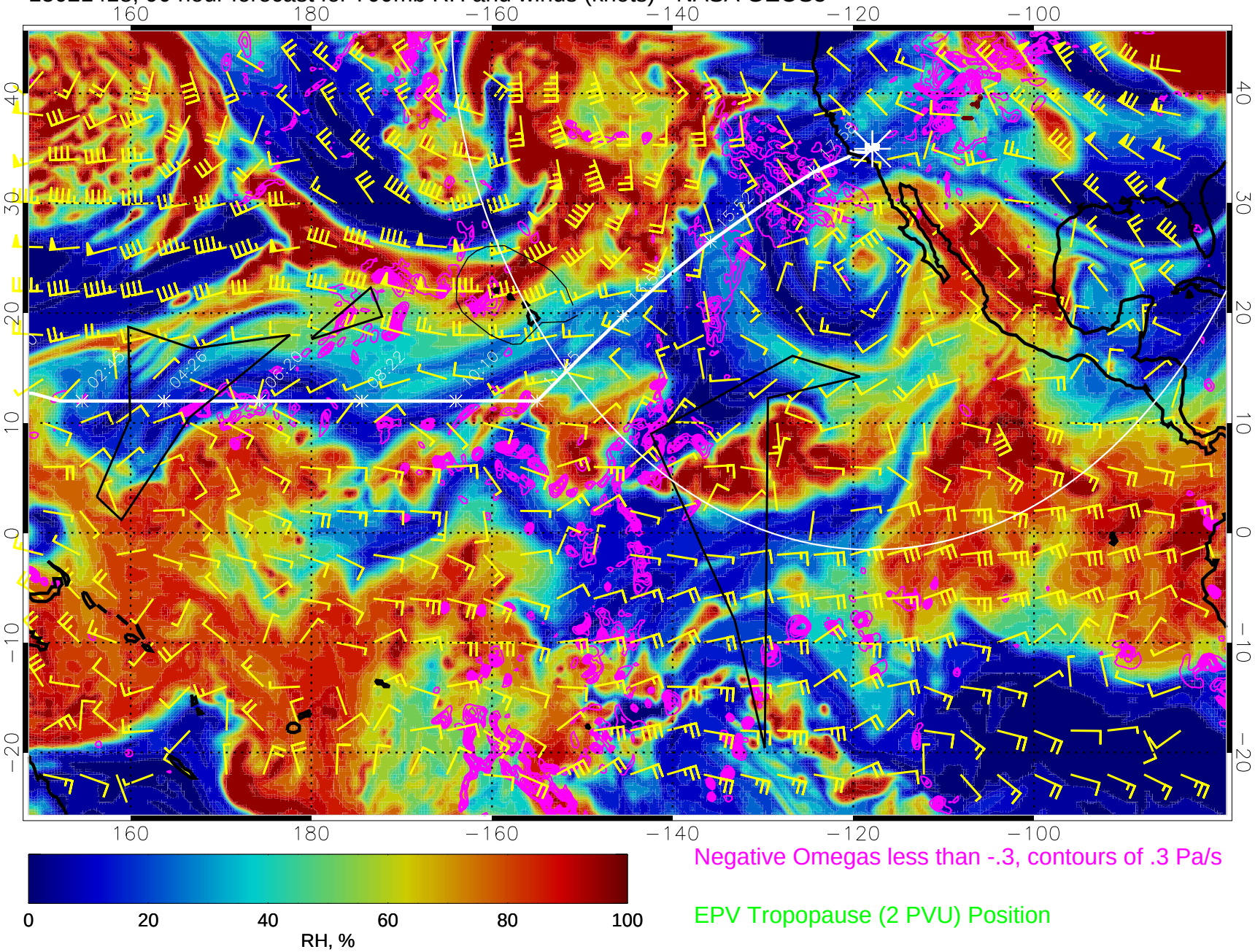

Negative Omegas less than -.3, contours of .3 Pa/s

EPV Tropopause (2 PVU) Position

15021500, 96 hour forecast for 700mb RH and winds (knots) - NASA GEOS5

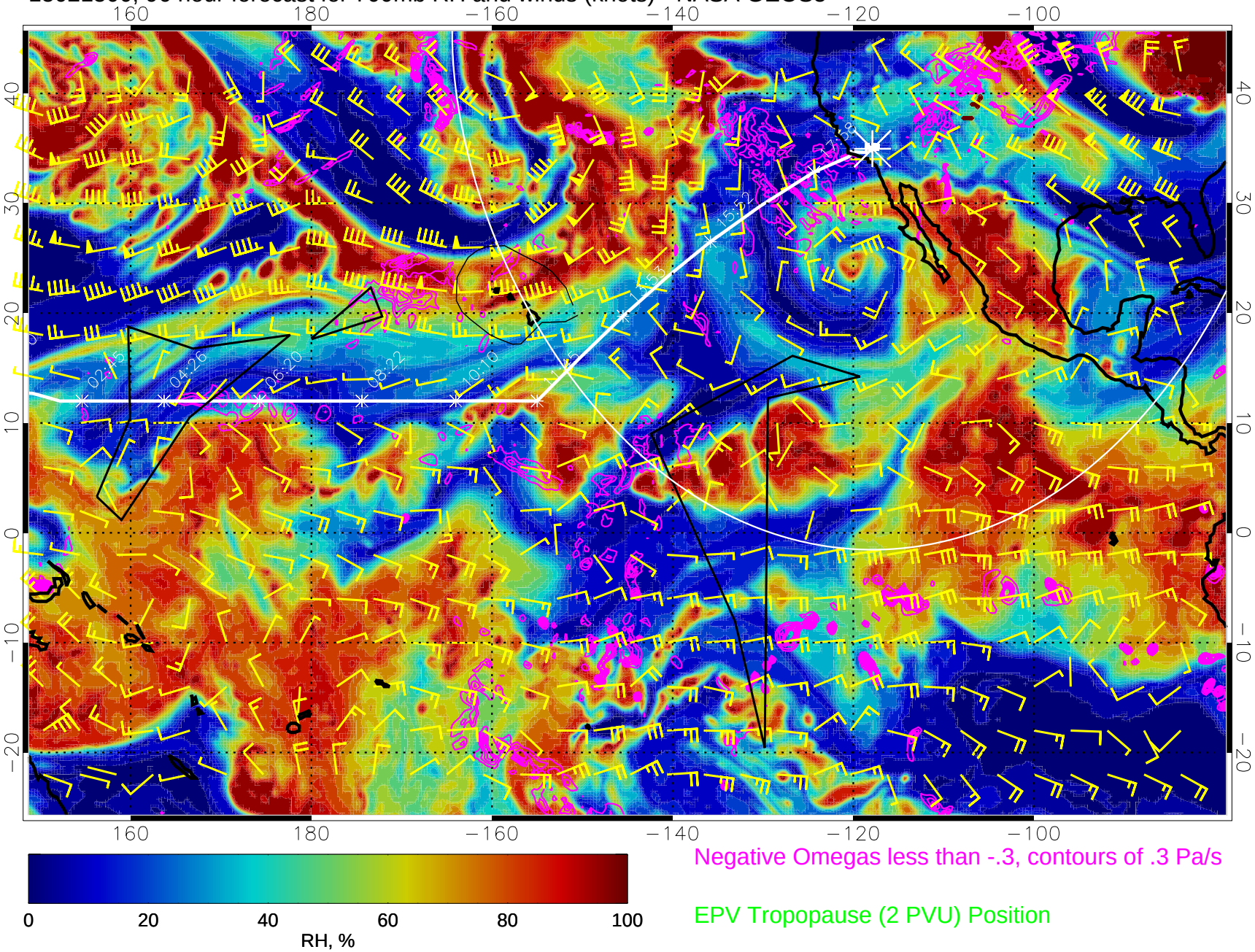

Negative Omegas less than -.3, contours of .3 Pa/s

EPV Tropopause (2 PVU) Position

15021506, 102 hour forecast for 700mb RH and winds (knots) - NASA GEOS5

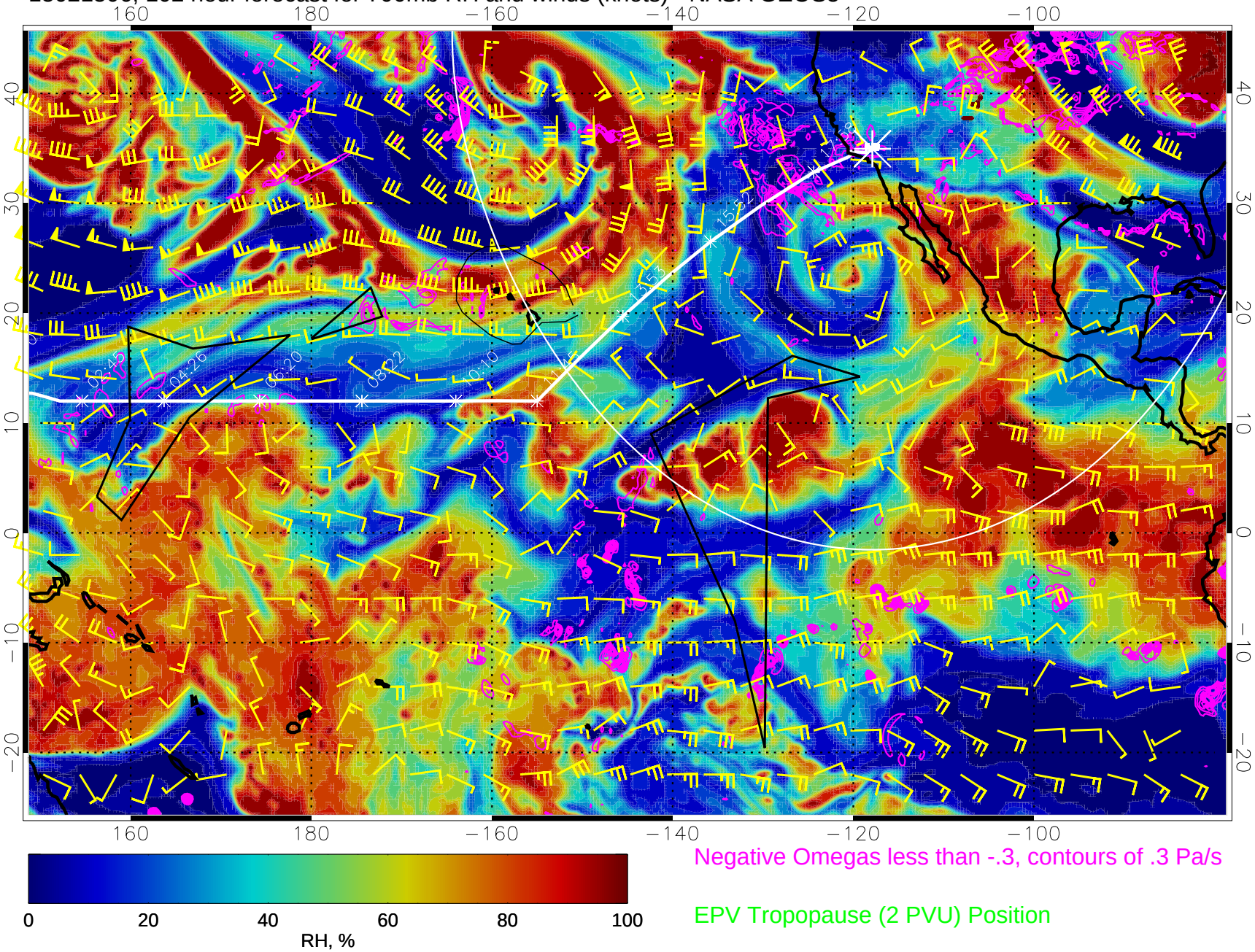

Negative Omegas less than -.3, contours of .3 Pa/s

EPV Tropopause (2 PVU) Position

15021512, 108 hour forecast for 700mb RH and winds (knots) - NASA GEOS5

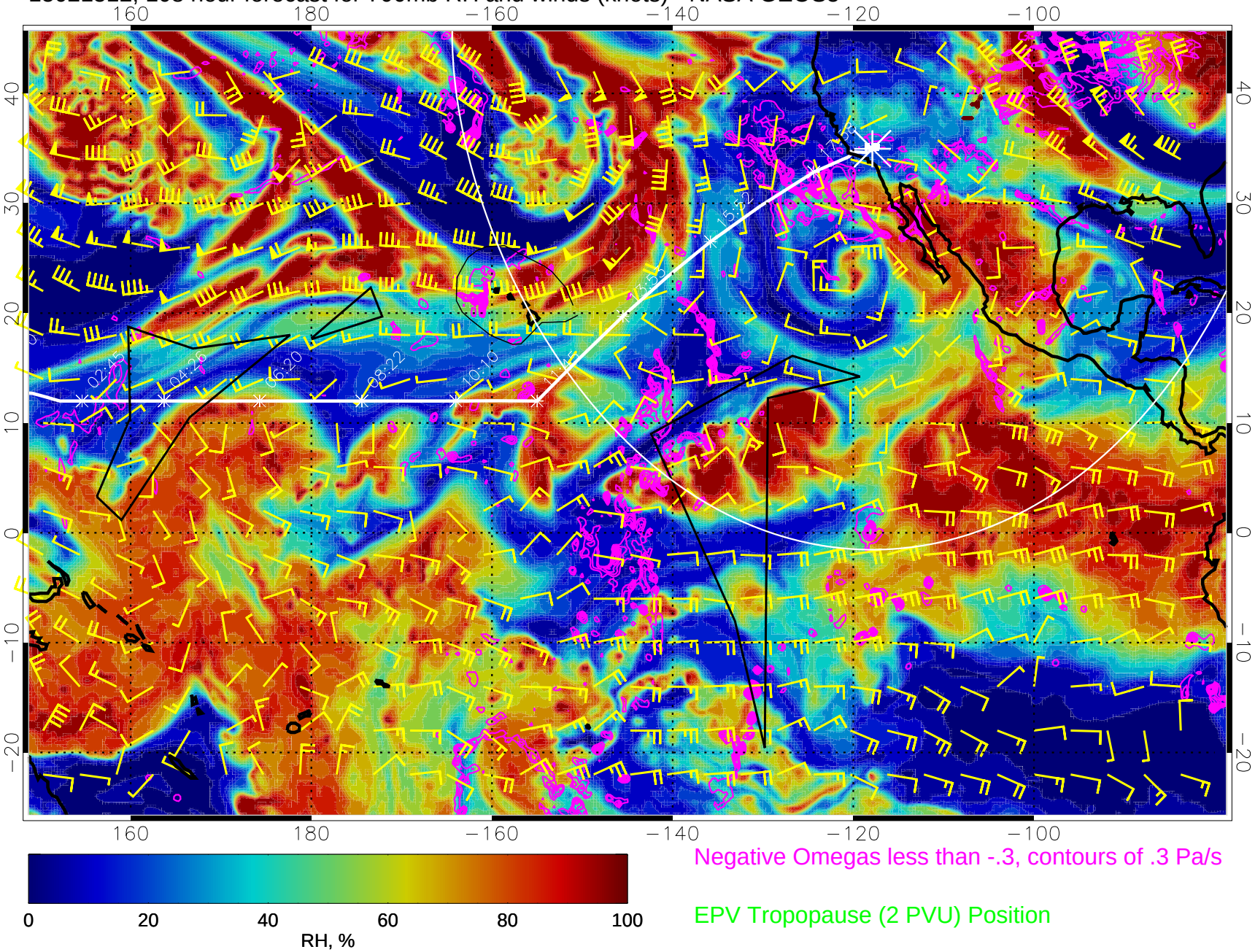

Negative Omegas less than -.3, contours of .3 Pa/s

EPV Tropopause (2 PVU) Position

15021518, 114 hour forecast for 700mb RH and winds (knots) - NASA GEOS5

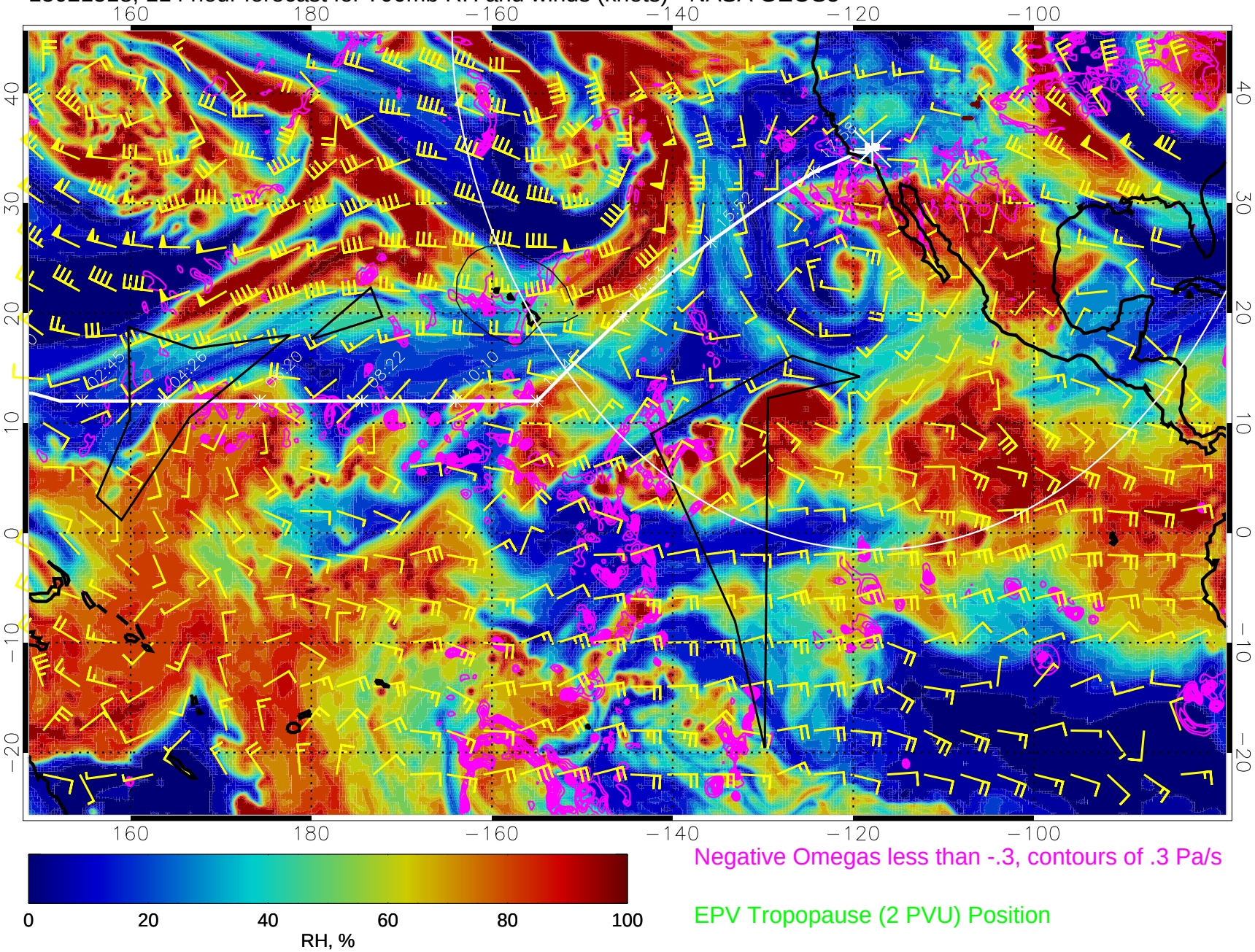

Negative Omegas less than -.3, contours of .3 Pa/s

EPV Tropopause (2 PVU) Position

15021600, 120 hour forecast for 700mb RH and winds (knots) - NASA GEOS5

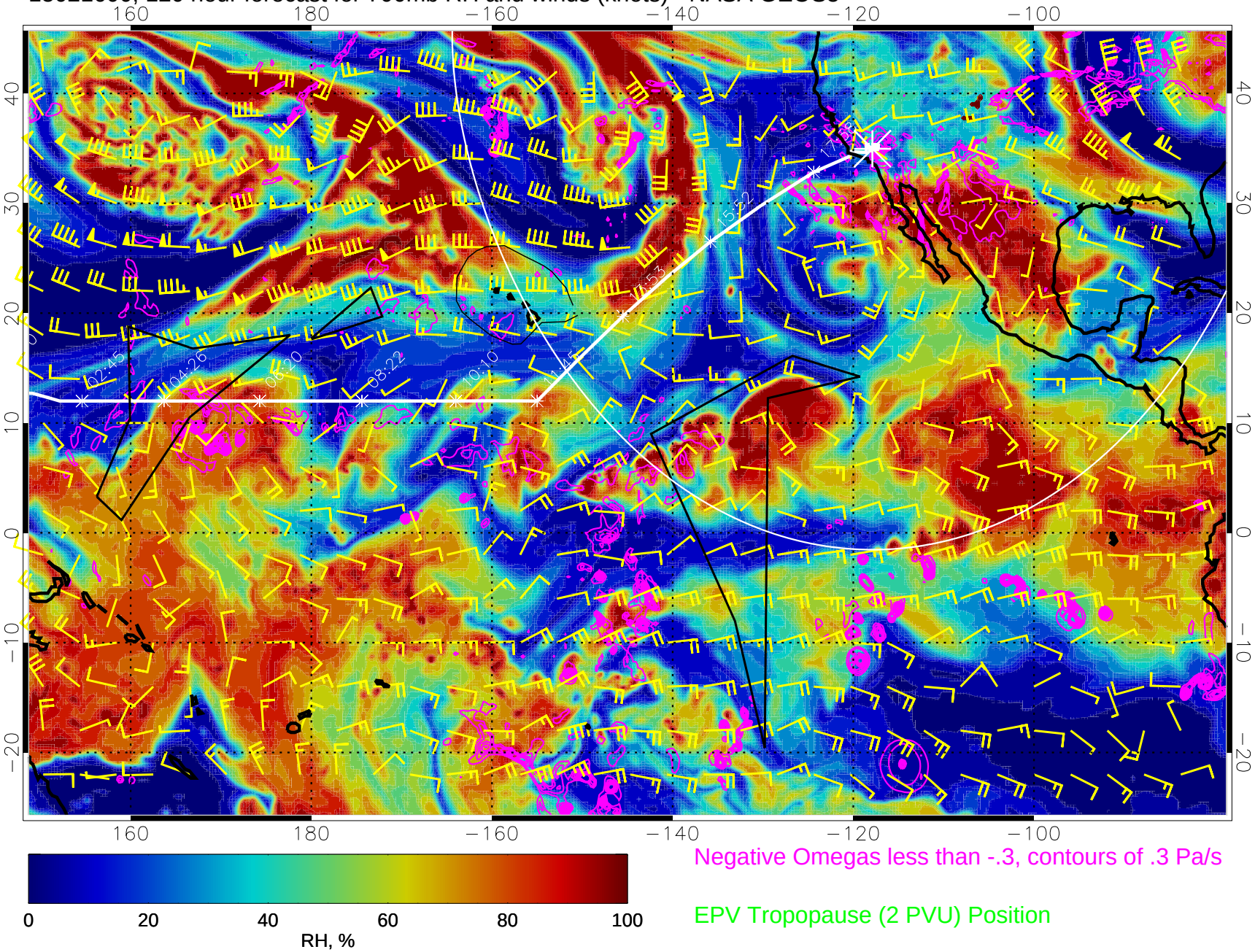

Negative Omegas less than -.3, contours of .3 Pa/s

EPV Tropopause (2 PVU) Position