15020306, 6 hour forecast for 850mb winds (knots)and Low Cloud Frequency -- NASA GEOS5

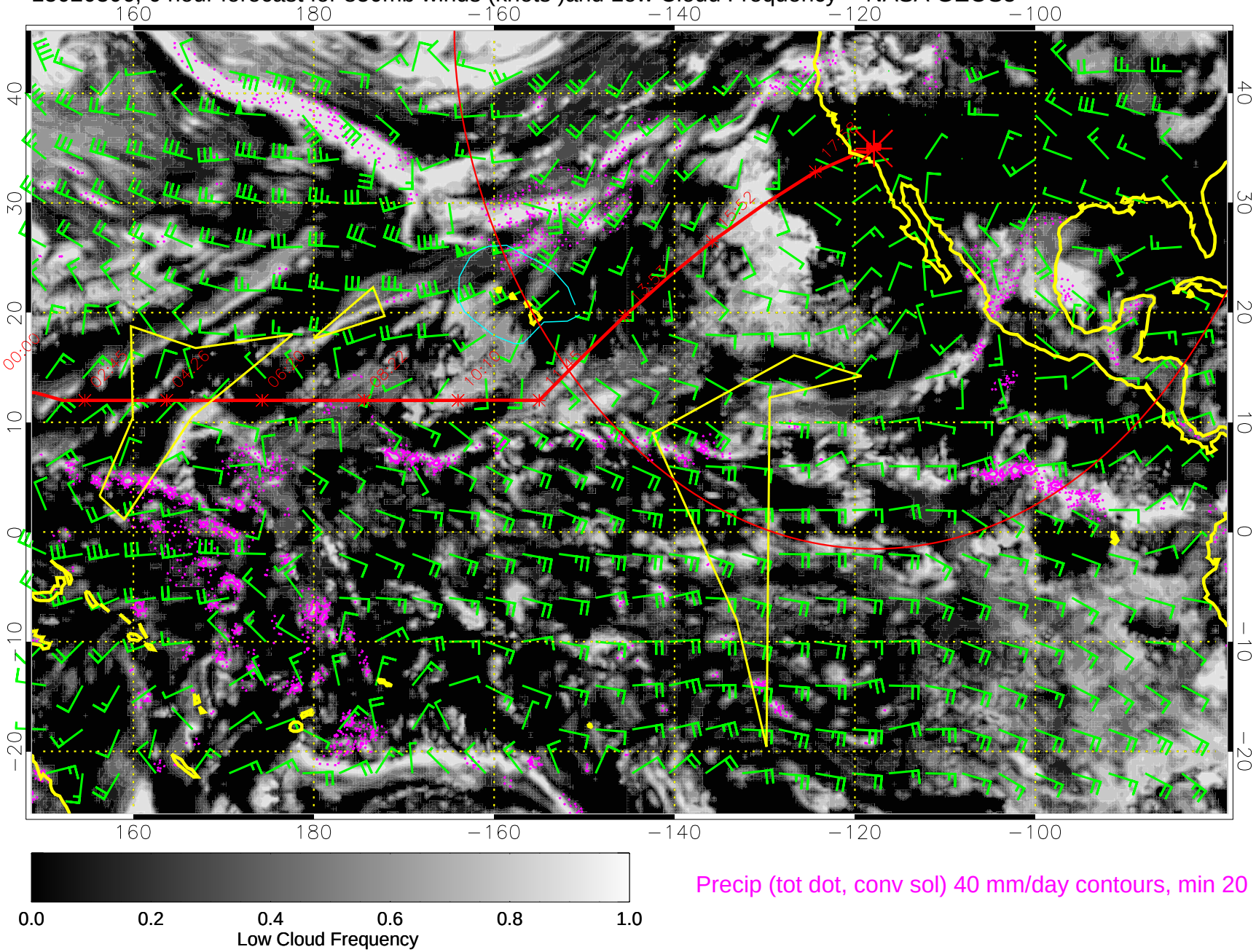

Precip (tot dot, conv sol) 40 mm/day contours, min 20

15020312, 12 hour forecast for 850mb winds (knots)and Low Cloud Frequency -- NASA GEOS5

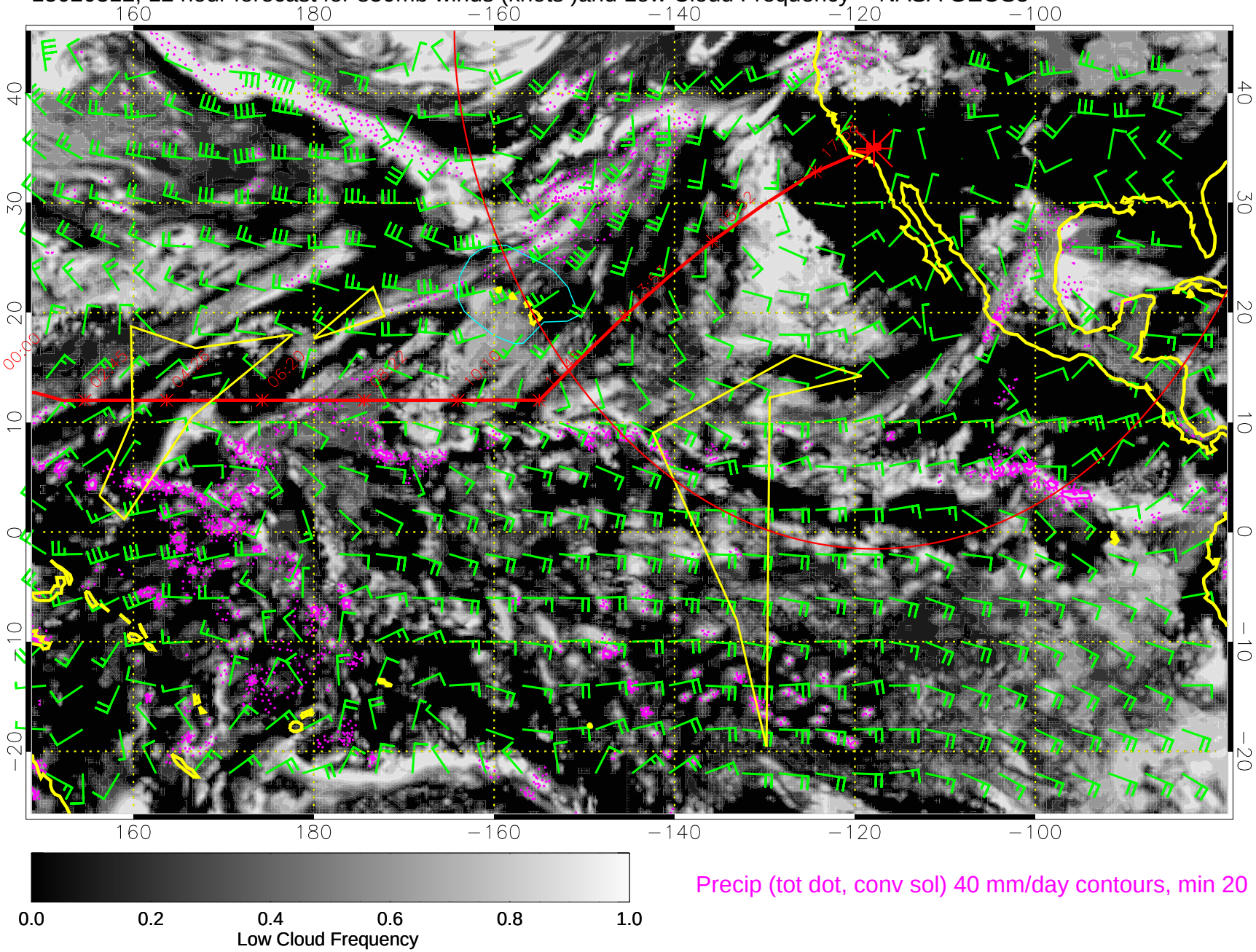

Precip (tot dot, conv sol) 40 mm/day contours, min 20

15020318, 18 hour forecast for 850mb winds (knots)and Low Cloud Frequency -- NASA GEOS5

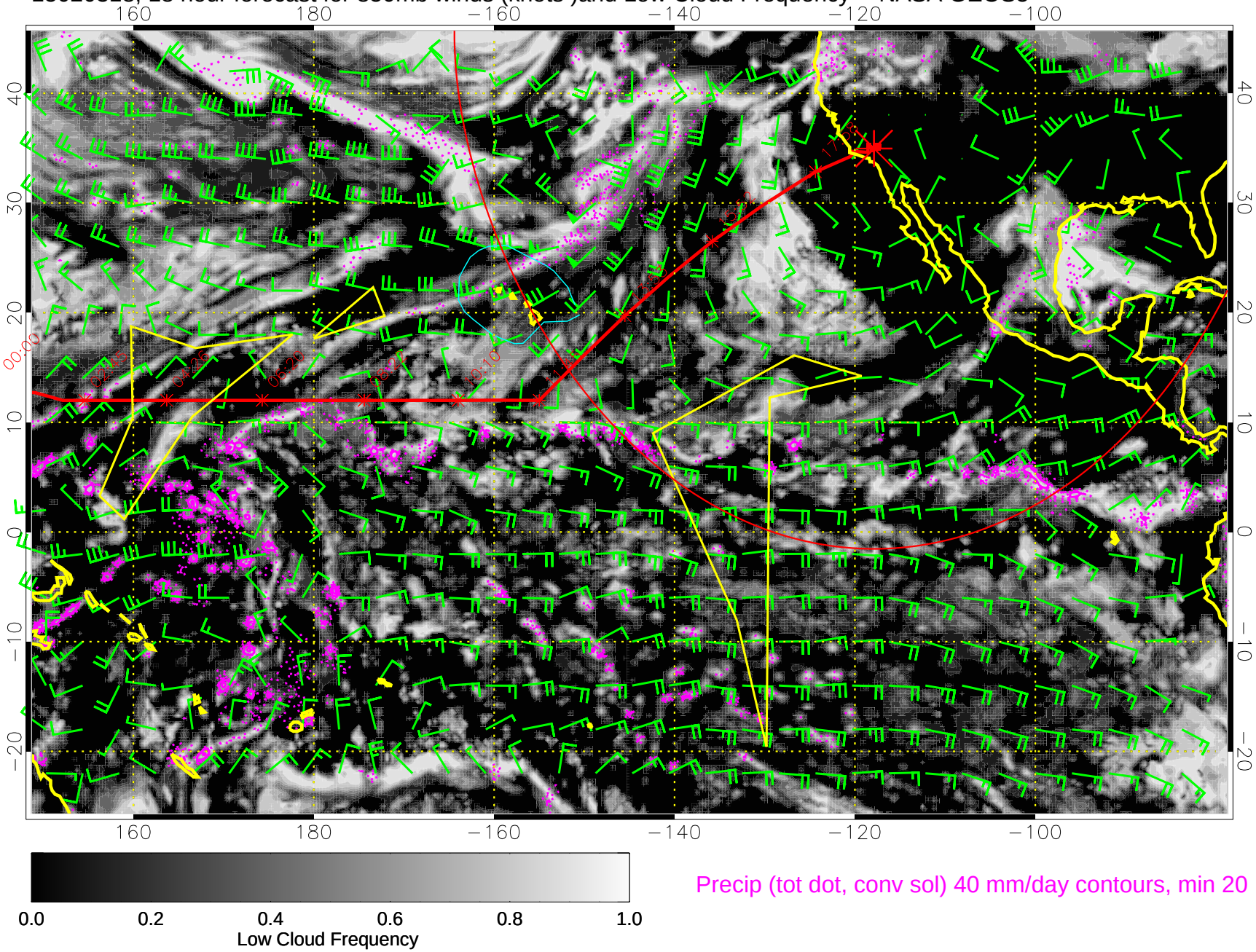

Precip (tot dot, conv sol) 40 mm/day contours, min 20

15020400, 24 hour forecast for 850mb winds (knots)and Low Cloud Frequency -- NASA GEOS5

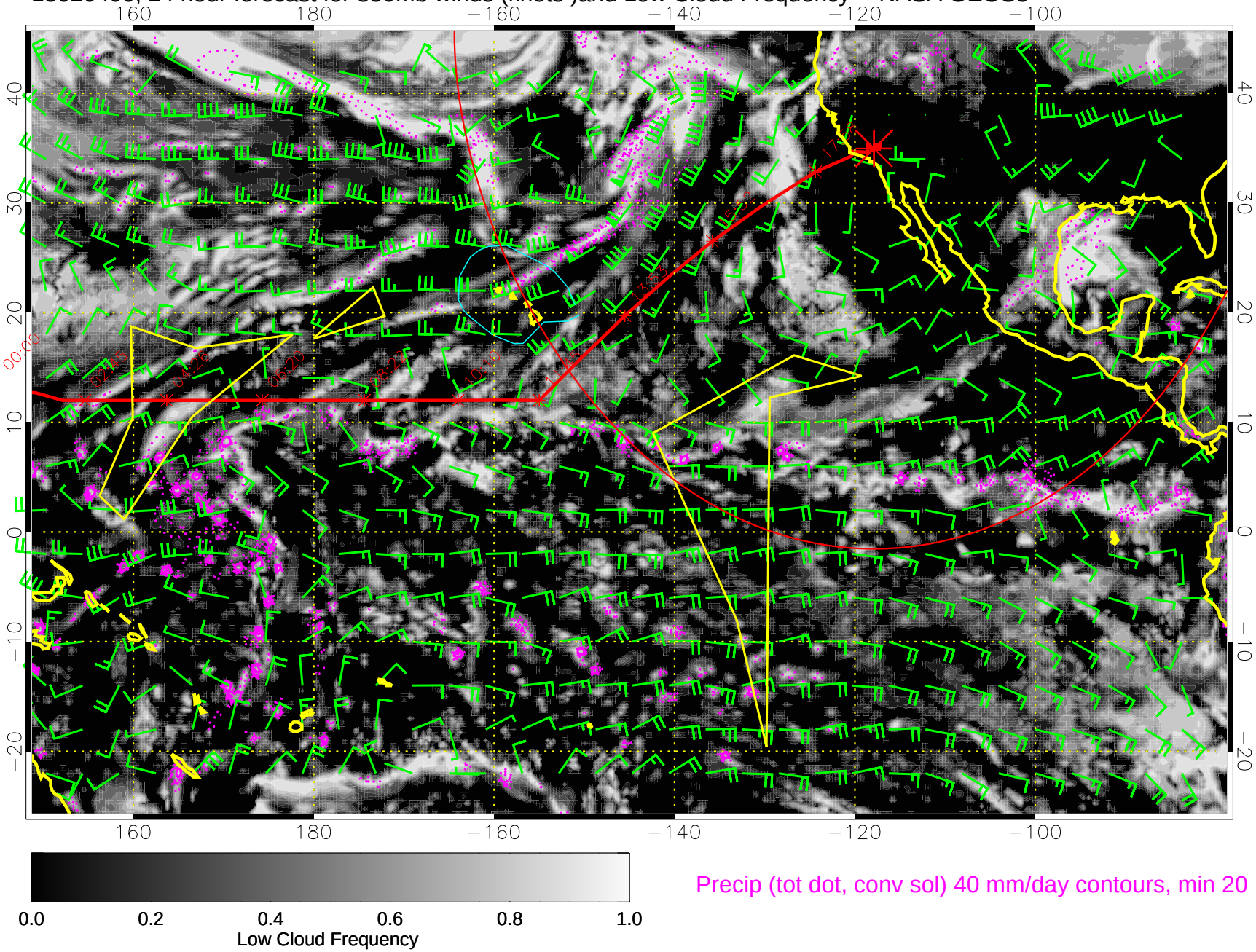

Precip (tot dot, conv sol) 40 mm/day contours, min 20

15020406, 30 hour forecast for 850mb winds (knots)and Low Cloud Frequency -- NASA GEOS5

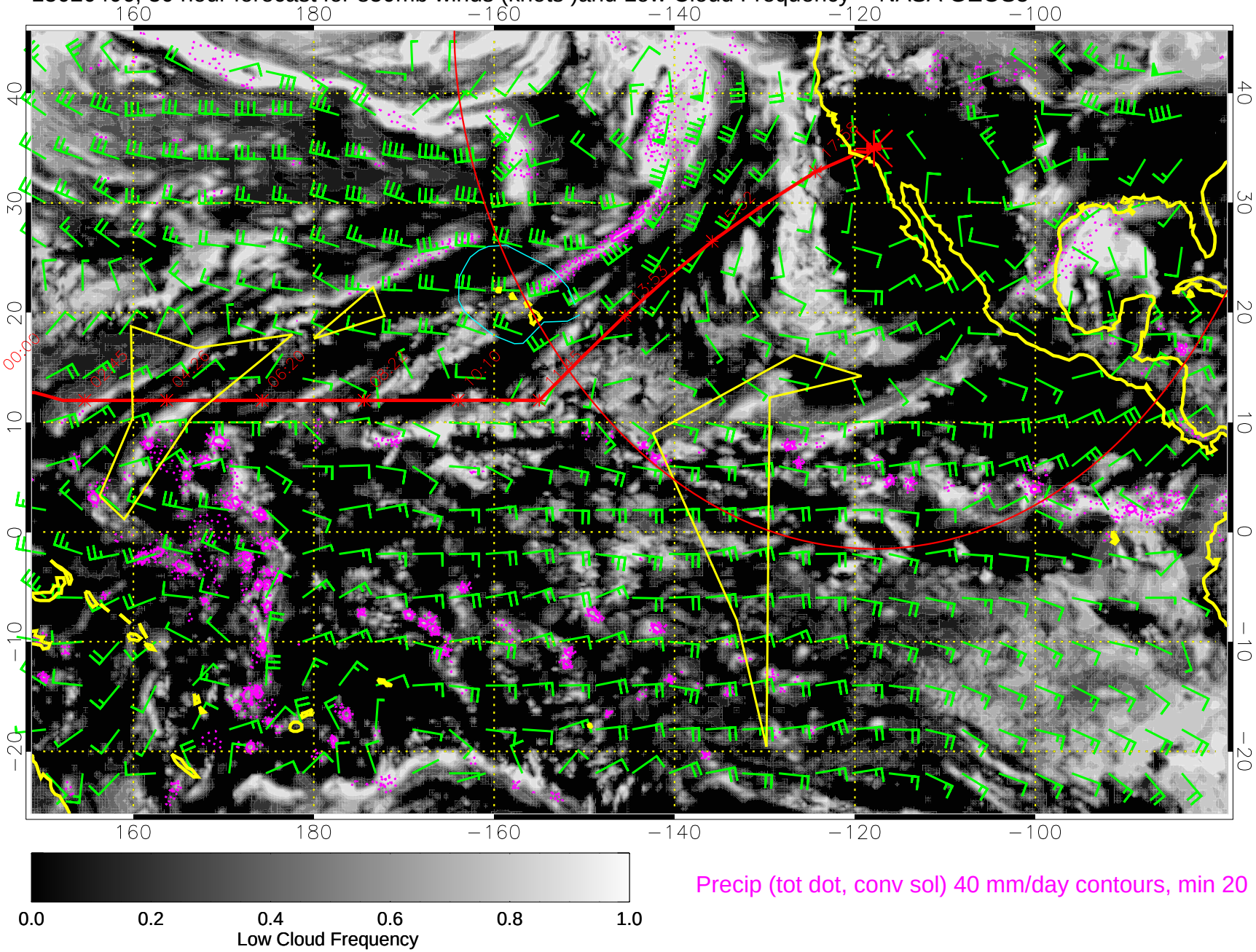

Precip (tot dot, conv sol) 40 mm/day contours, min 20

15020412, 36 hour forecast for 850mb winds (knots)and Low Cloud Frequency -- NASA GEOS5

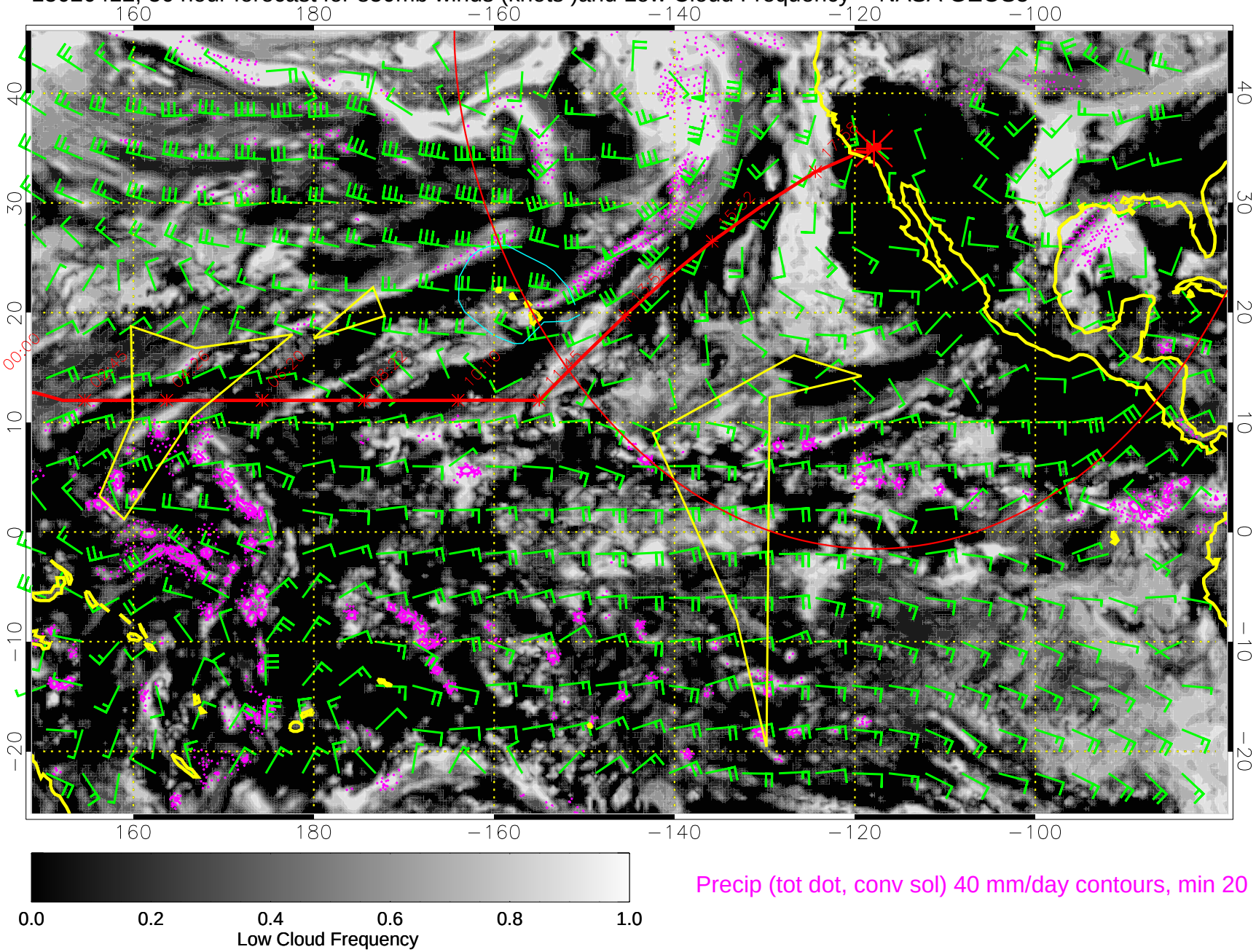

Precip (tot dot, conv sol) 40 mm/day contours, min 20

15020418, 42 hour forecast for 850mb winds (knots)and Low Cloud Frequency -- NASA GEOS5

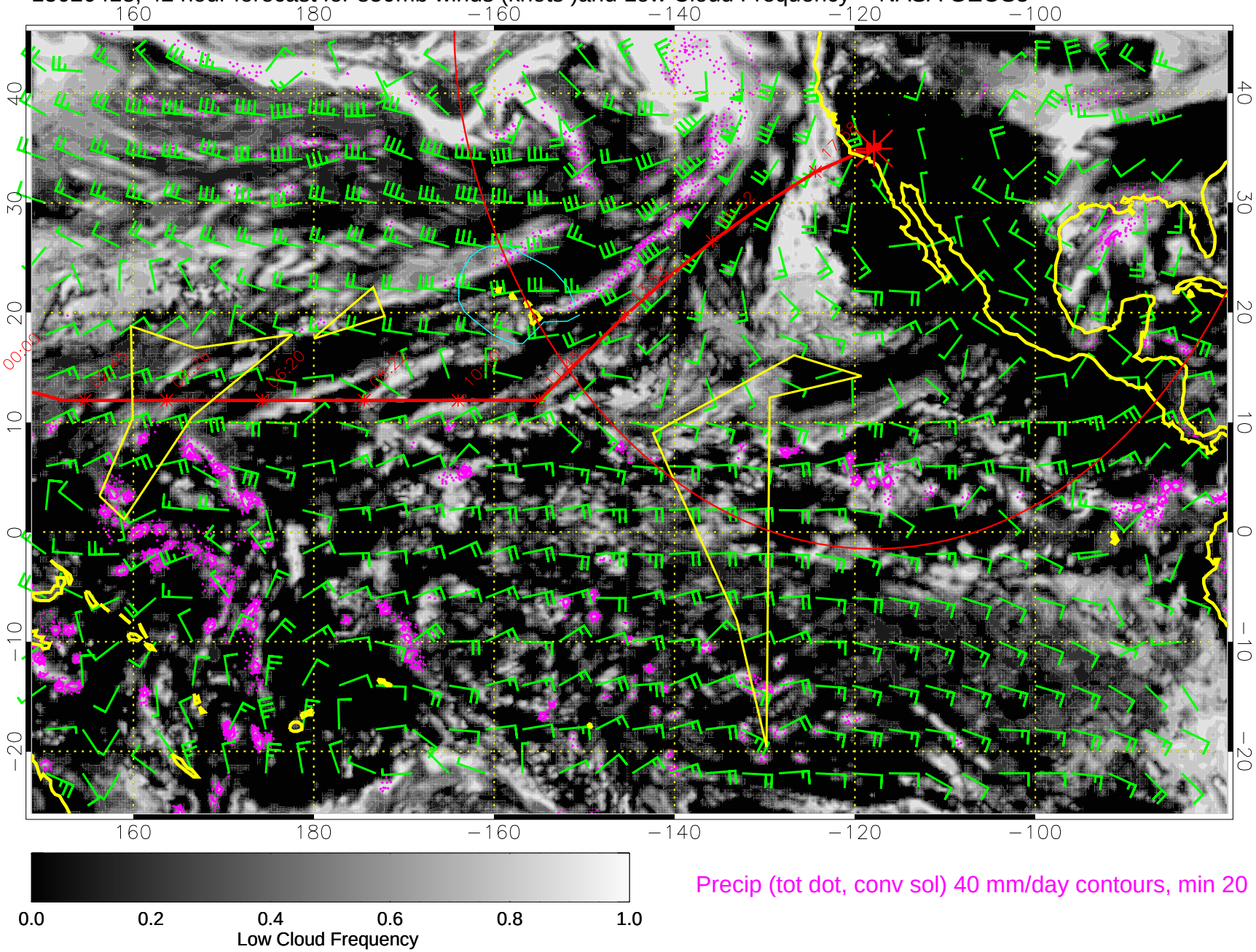

Precip (tot dot, conv sol) 40 mm/day contours, min 20

15020500, 48 hour forecast for 850mb winds (knots)and Low Cloud Frequency -- NASA GEOS5

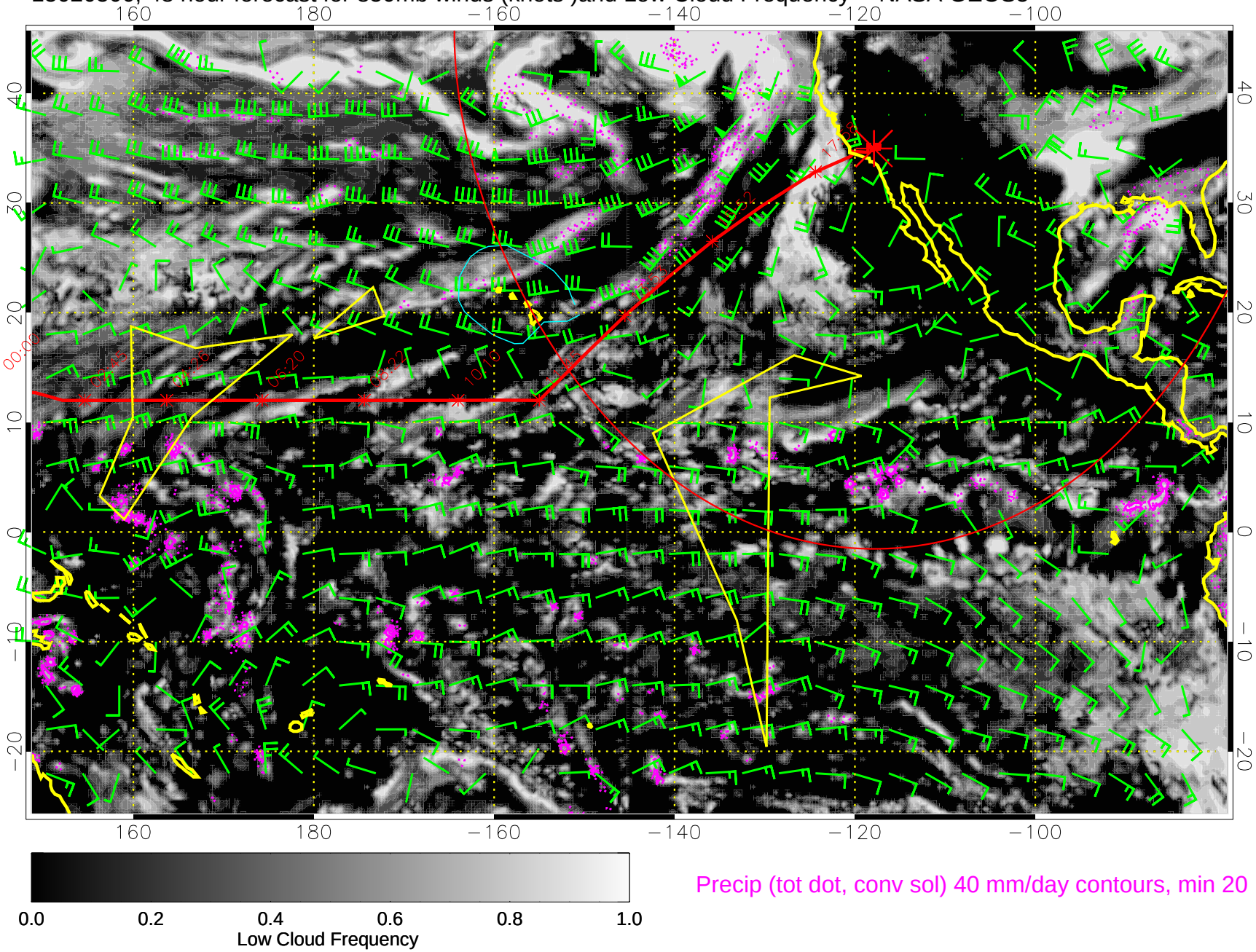

Precip (tot dot, conv sol) 40 mm/day contours, min 20

15020506, 54 hour forecast for 850mb winds (knots)and Low Cloud Frequency -- NASA GEOS5

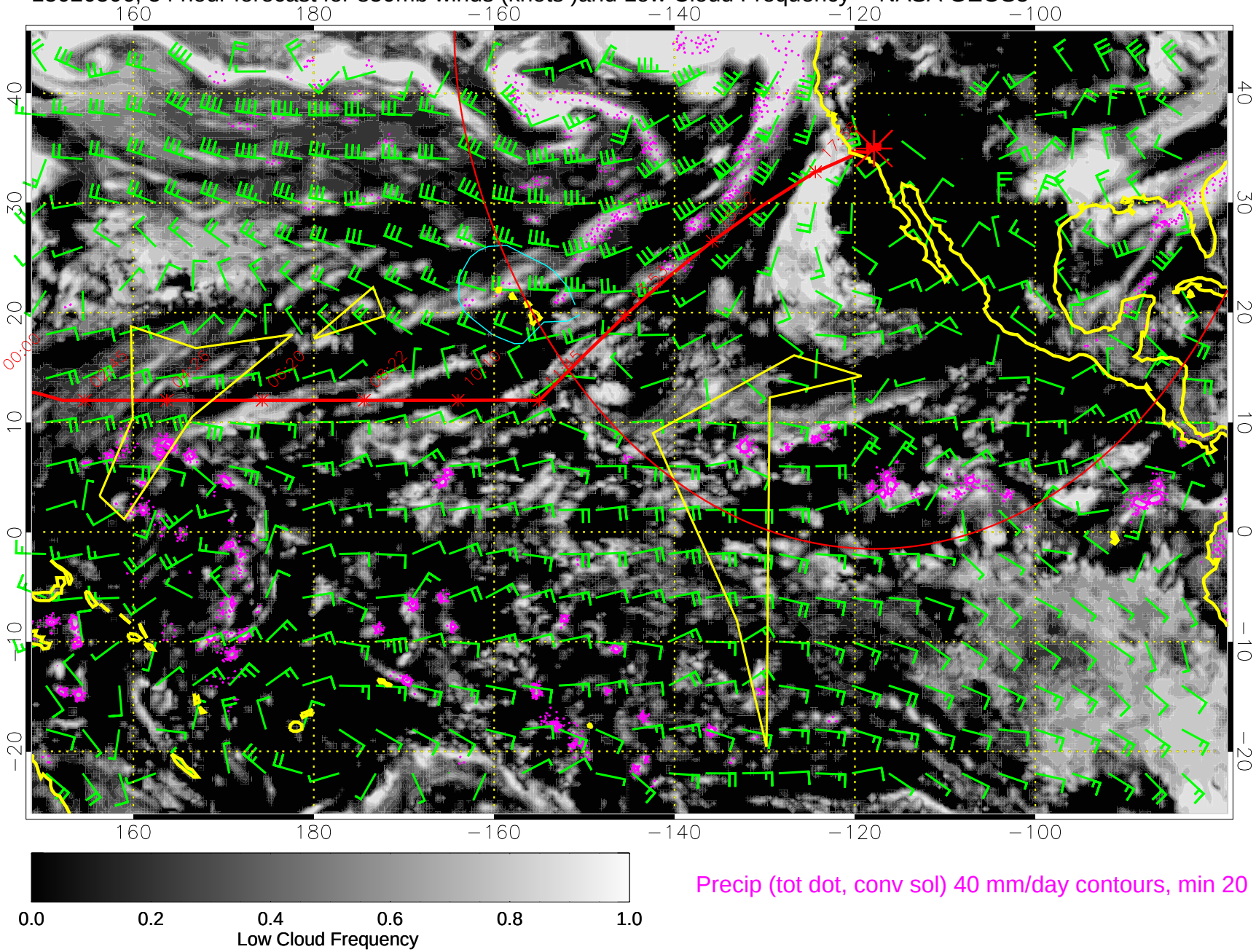

Precip (tot dot, conv sol) 40 mm/day contours, min 20

15020512, 60 hour forecast for 850mb winds (knots)and Low Cloud Frequency -- NASA GEOS5

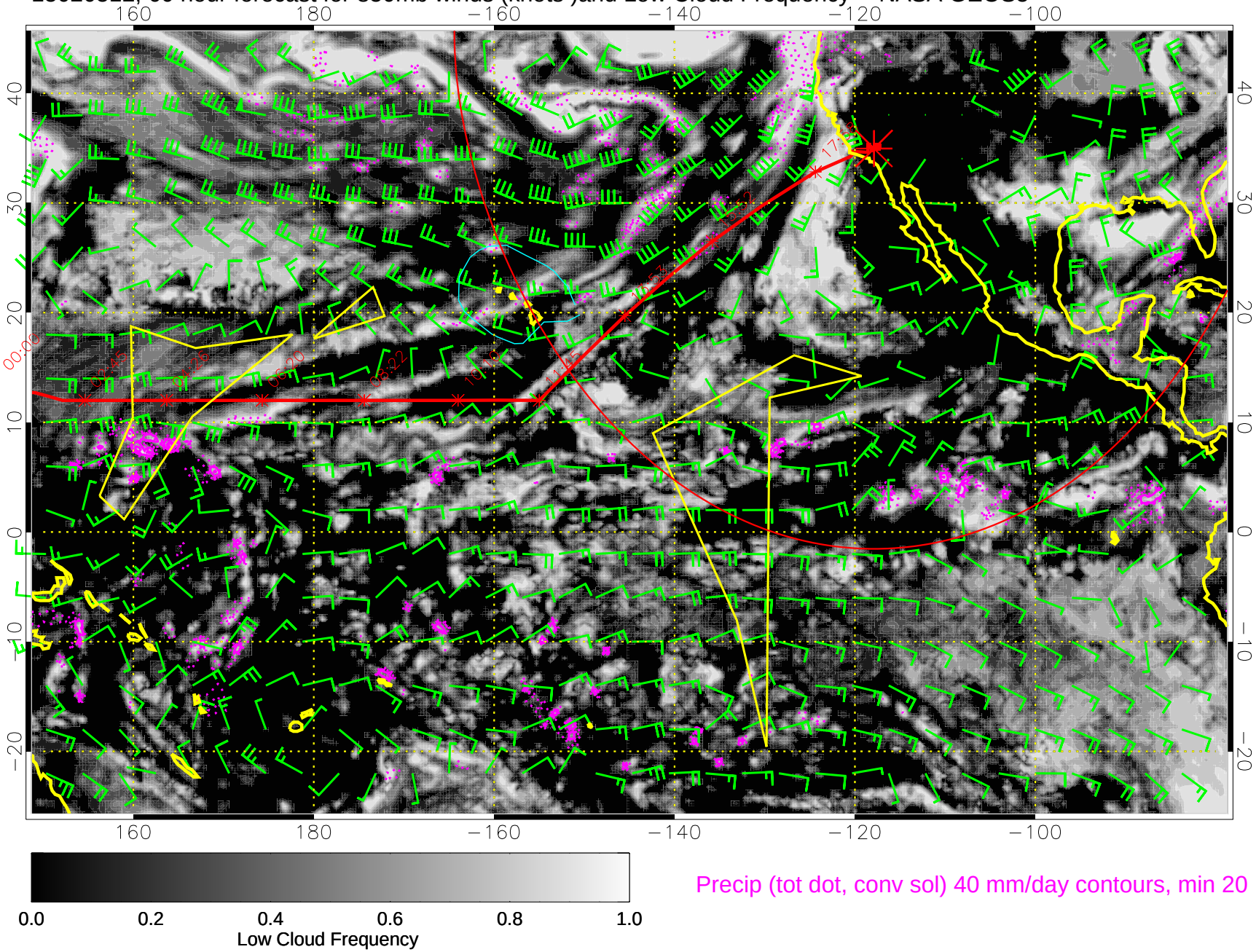

Precip (tot dot, conv sol) 40 mm/day contours, min 20

15020518, 66 hour forecast for 850mb winds (knots)and Low Cloud Frequency -- NASA GEOS5

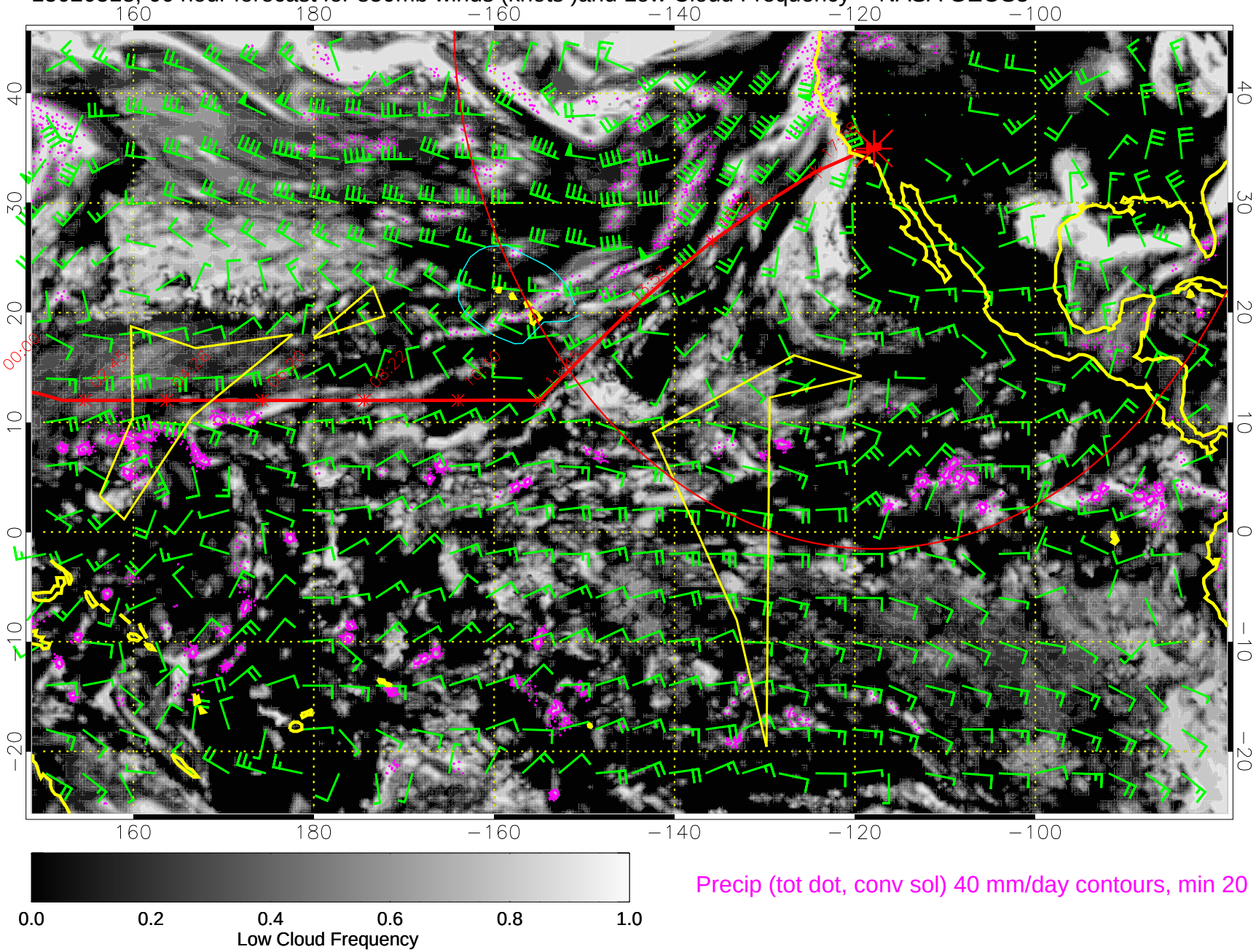

Precip (tot dot, conv sol) 40 mm/day contours, min 20

15020600, 72 hour forecast for 850mb winds (knots)and Low Cloud Frequency -- NASA GEOS5

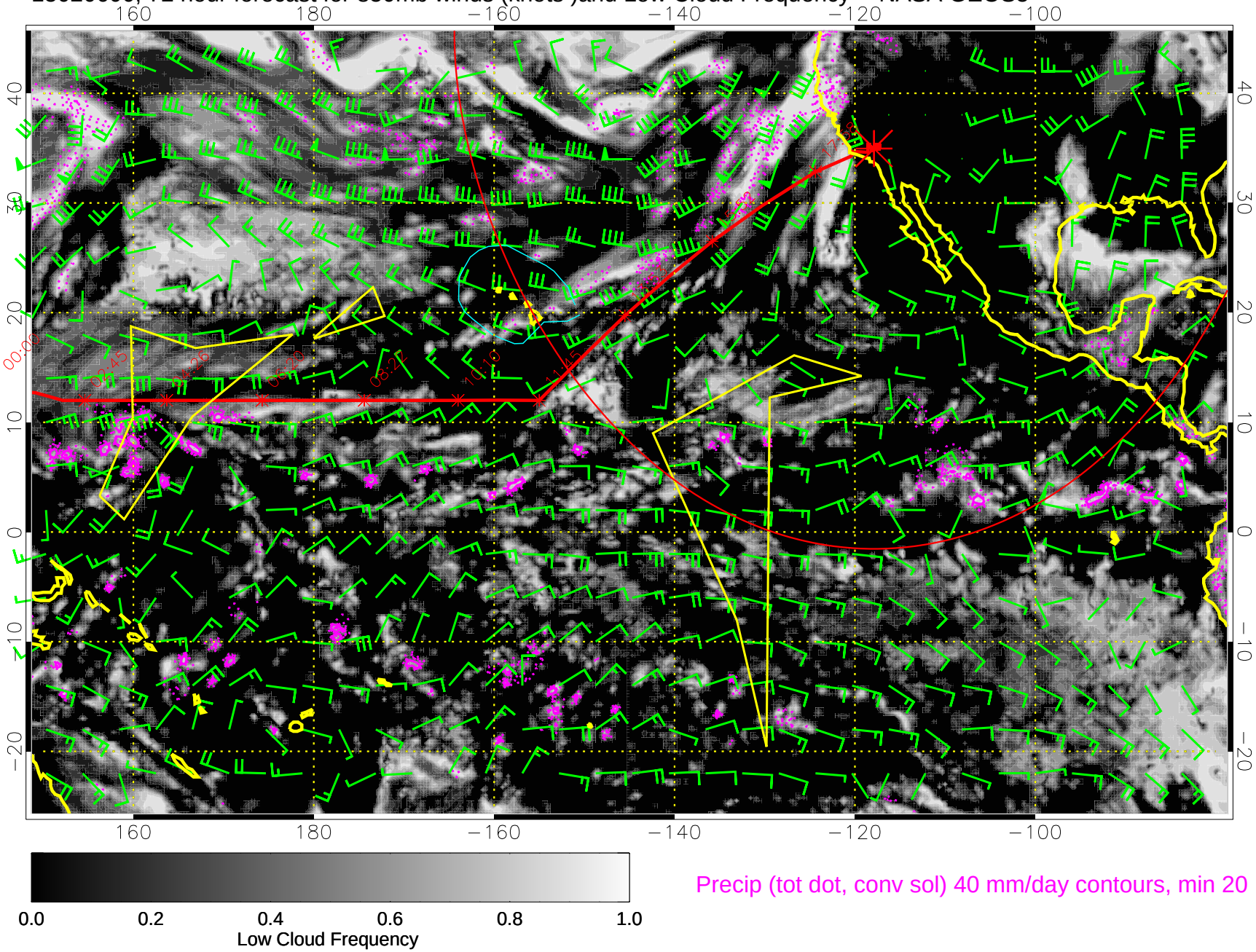

Precip (tot dot, conv sol) 40 mm/day contours, min 20

15020606, 78 hour forecast for 850mb winds (knots)and Low Cloud Frequency -- NASA GEOS5

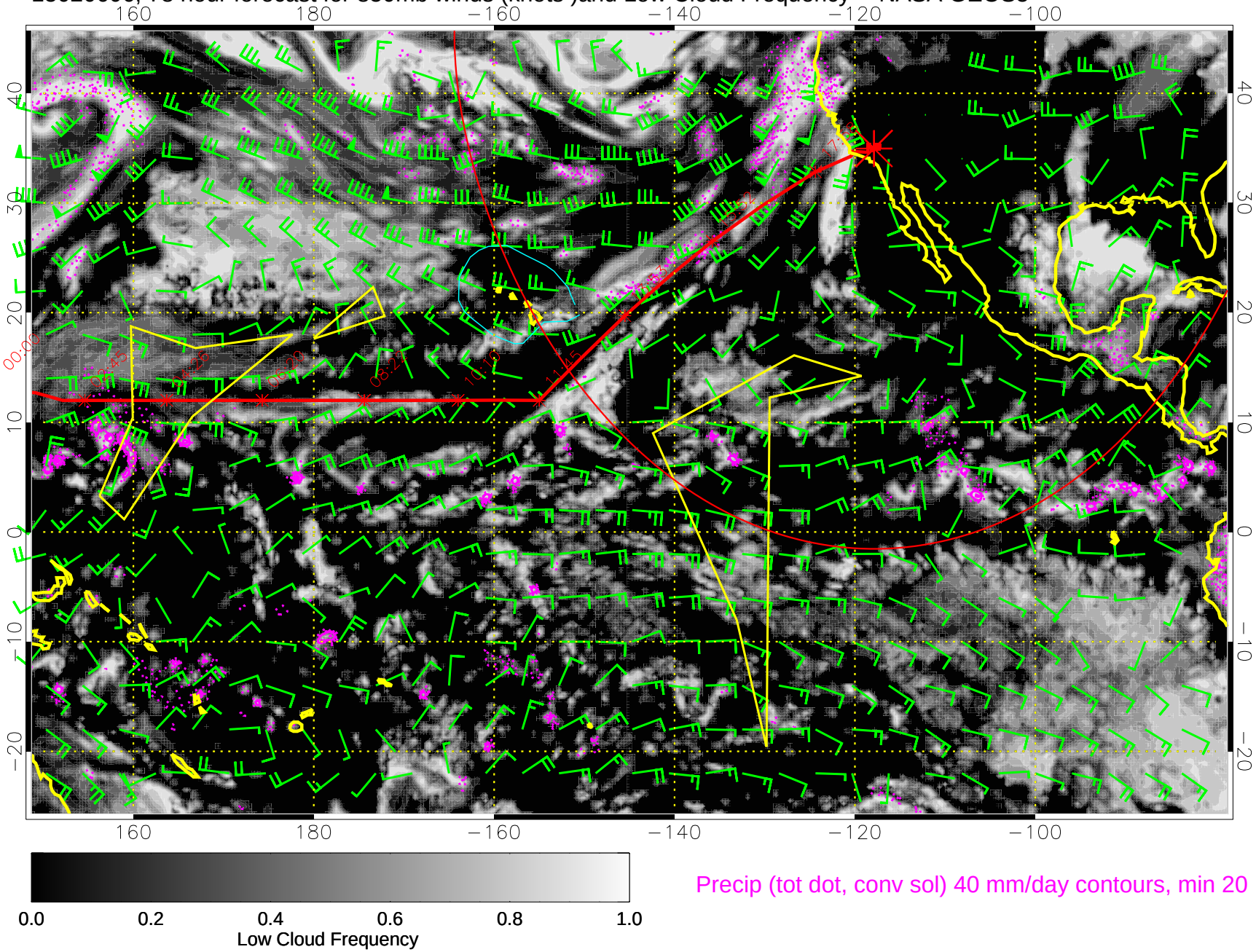

Precip (tot dot, conv sol) 40 mm/day contours, min 20

15020612, 84 hour forecast for 850mb winds (knots)and Low Cloud Frequency -- NASA GEOS5

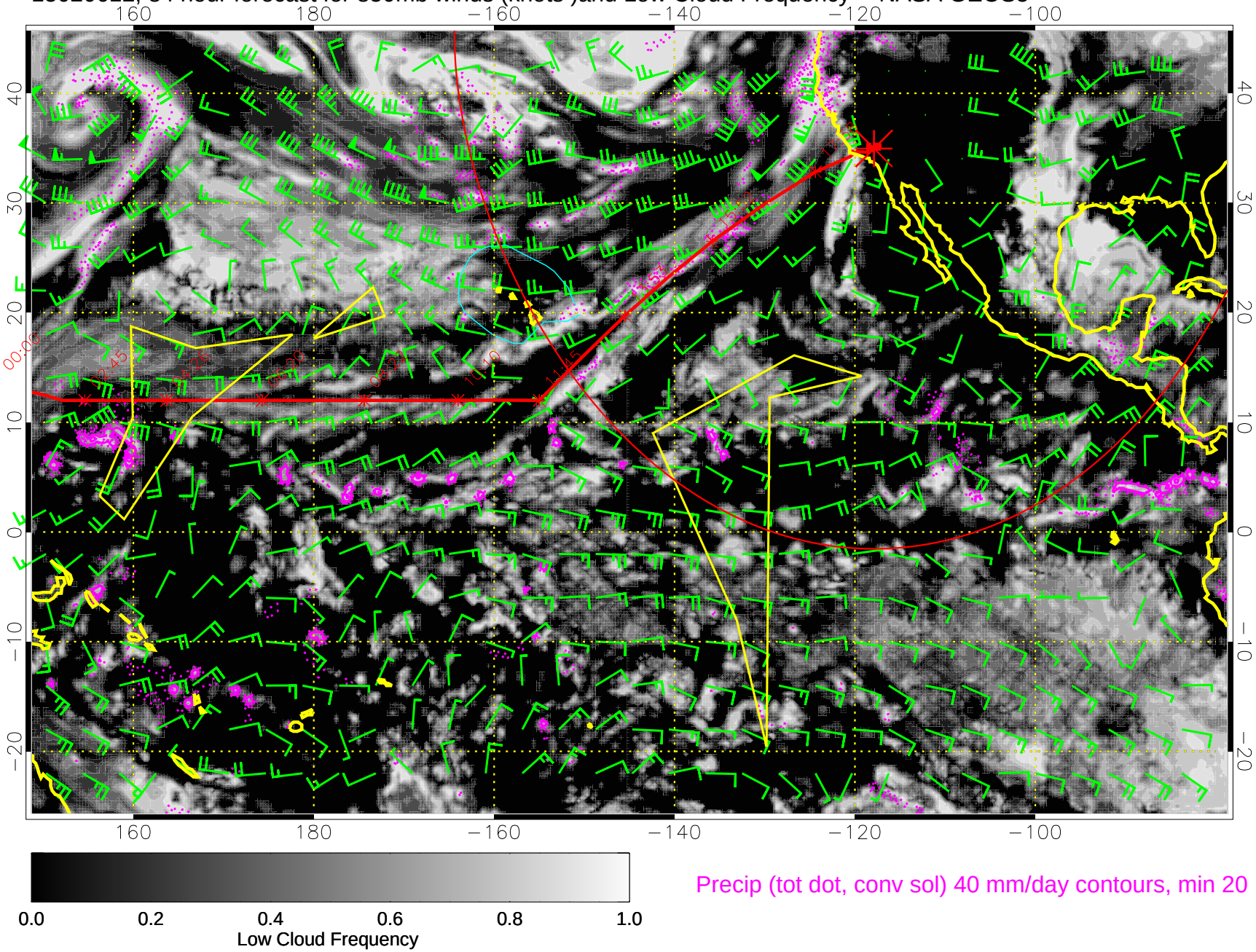

Precip (tot dot, conv sol) 40 mm/day contours, min 20

15020618, 90 hour forecast for 850mb winds (knots)and Low Cloud Frequency -- NASA GEOS5

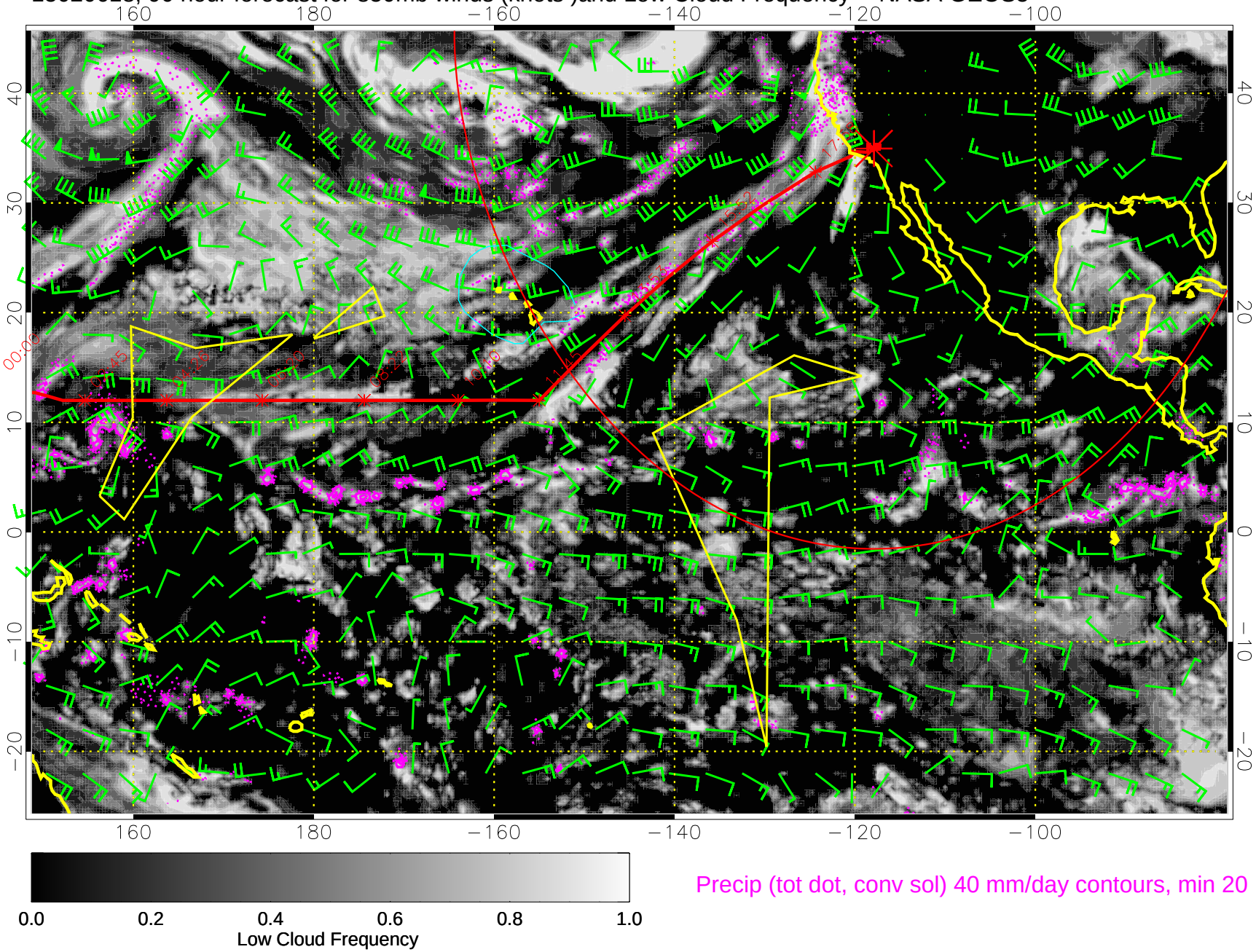

Precip (tot dot, conv sol) 40 mm/day contours, min 20

15020700, 96 hour forecast for 850mb winds (knots)and Low Cloud Frequency -- NASA GEOS5

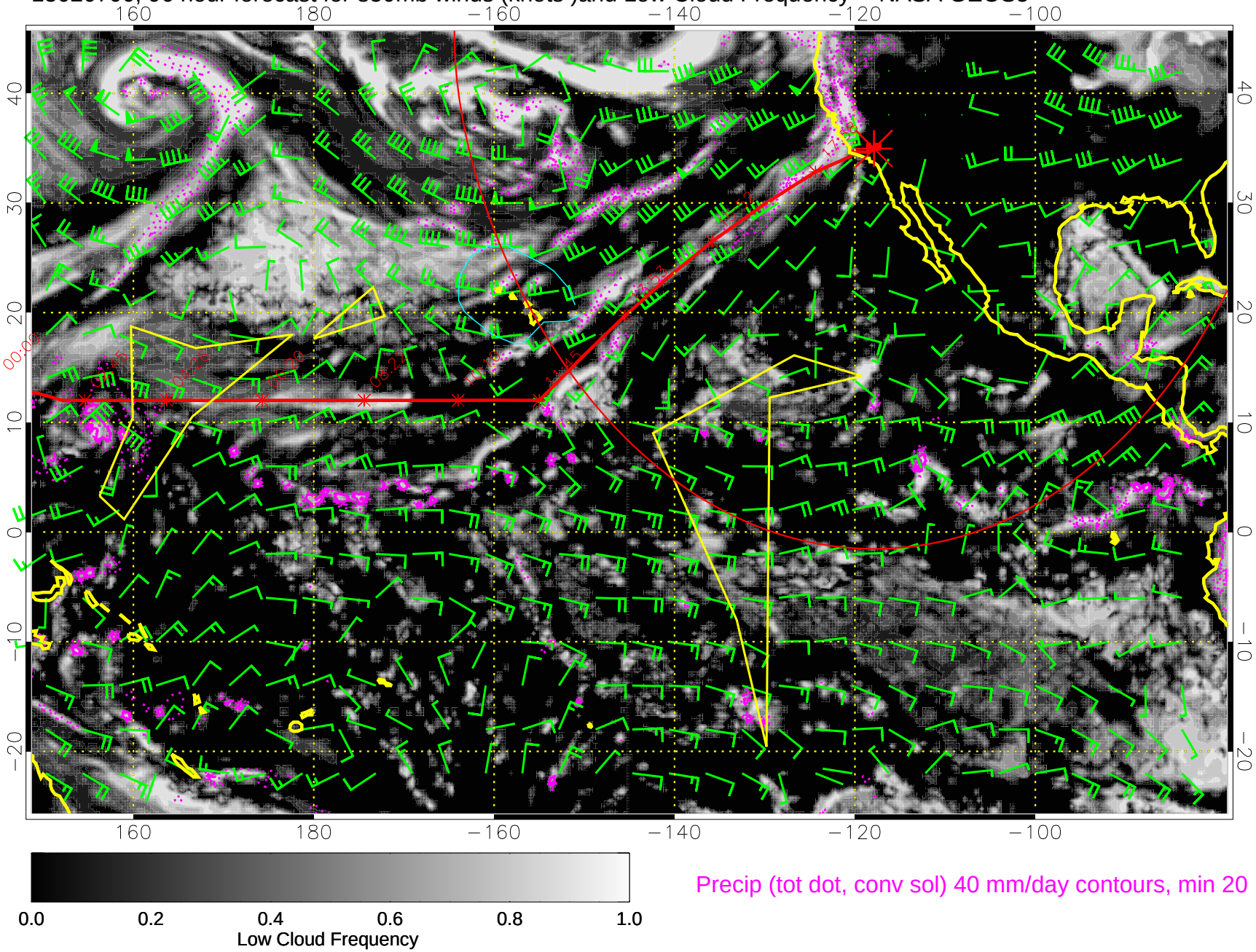

Precip (tot dot, conv sol) 40 mm/day contours, min 20

15020706, 102 hour forecast for 850mb winds (knots)and Low Cloud Frequency -- NASA GEOS5

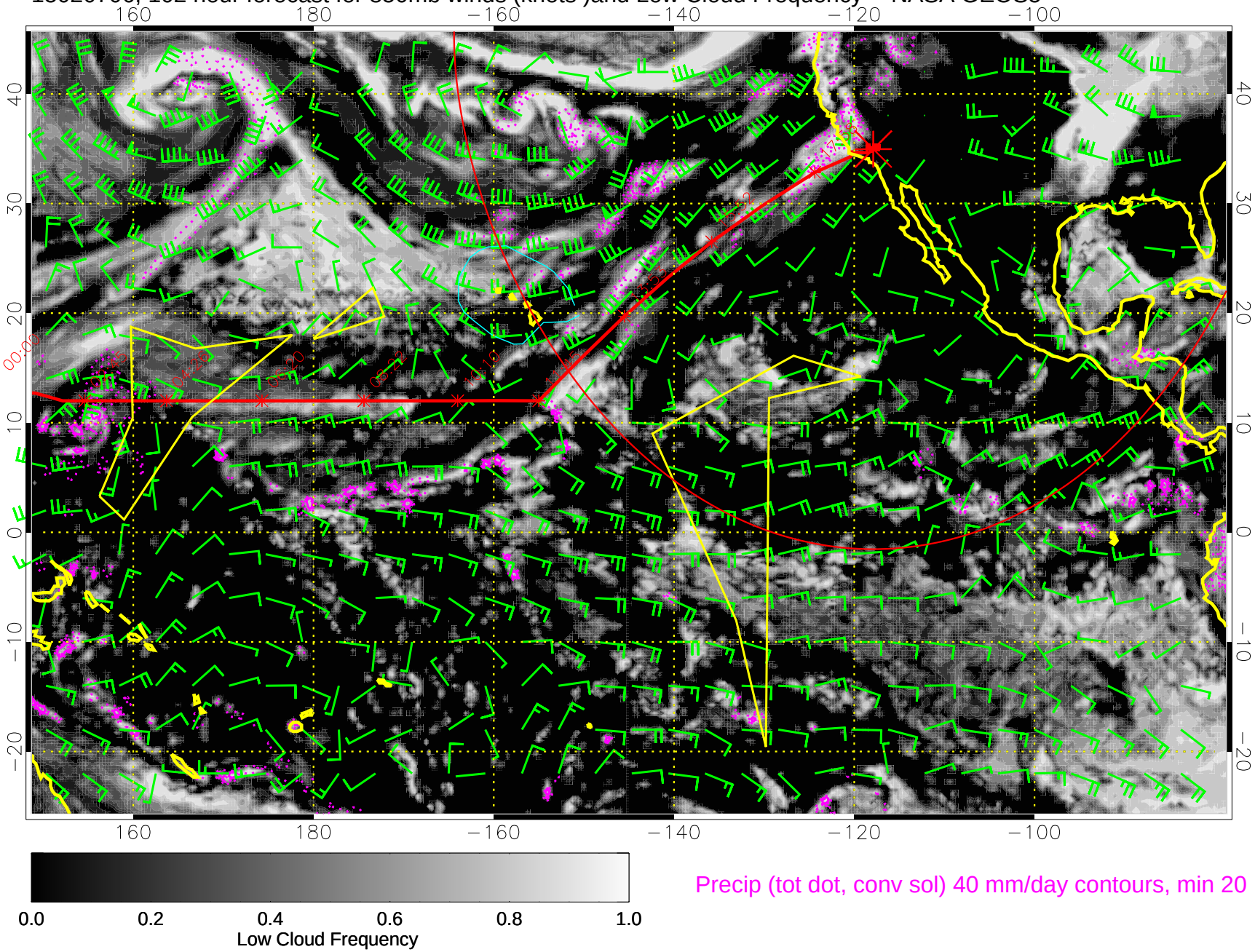

Precip (tot dot, conv sol) 40 mm/day contours, min 20

15020712, 108 hour forecast for 850mb winds (knots)and Low Cloud Frequency -- NASA GEOS5

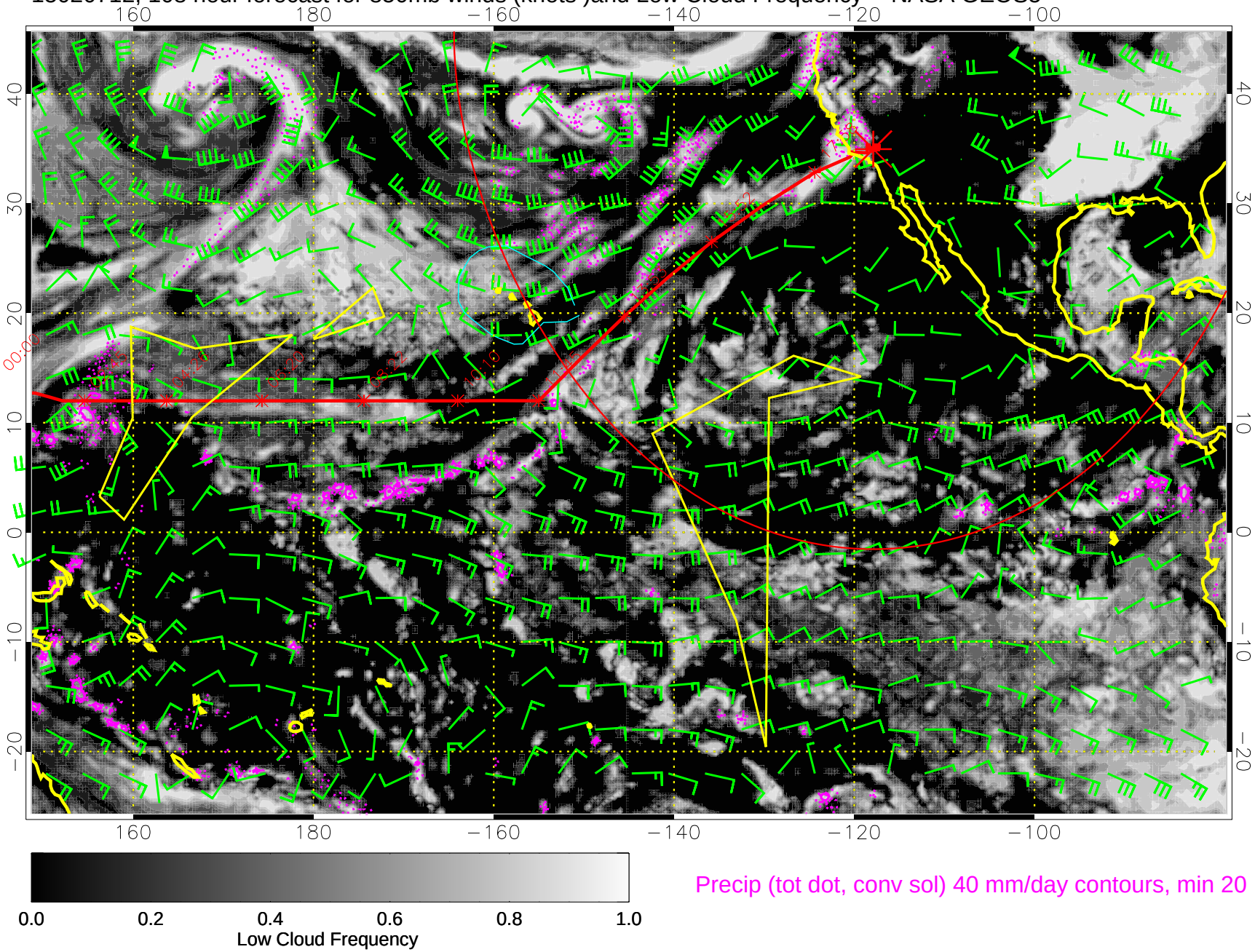

Precip (tot dot, conv sol) 40 mm/day contours, min 20

15020718, 114 hour forecast for 850mb winds (knots)and Low Cloud Frequency -- NASA GEOS5

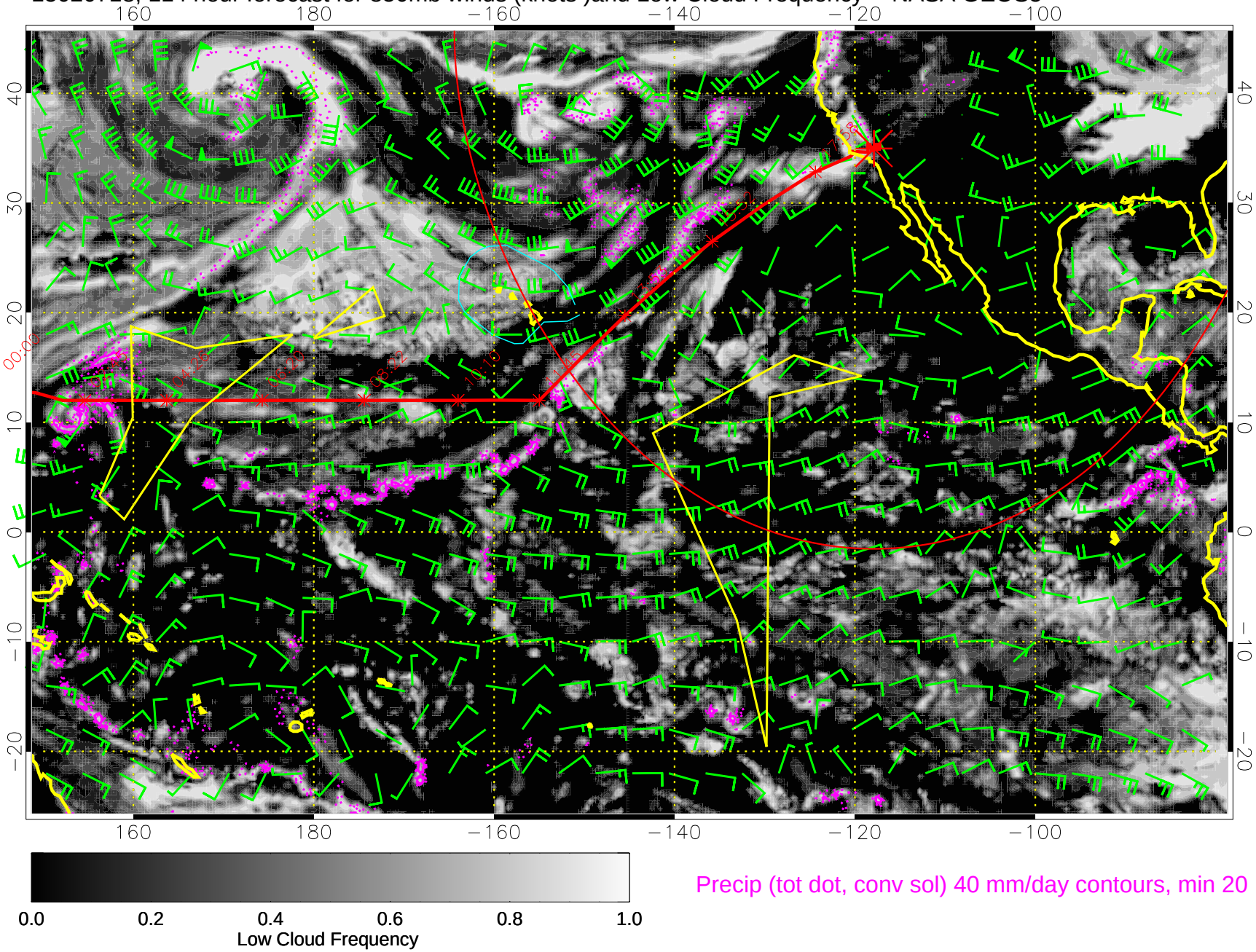

Precip (tot dot, conv sol) 40 mm/day contours, min 20

15020800, 120 hour forecast for 850mb winds (knots)and Low Cloud Frequency -- NASA GEOS5

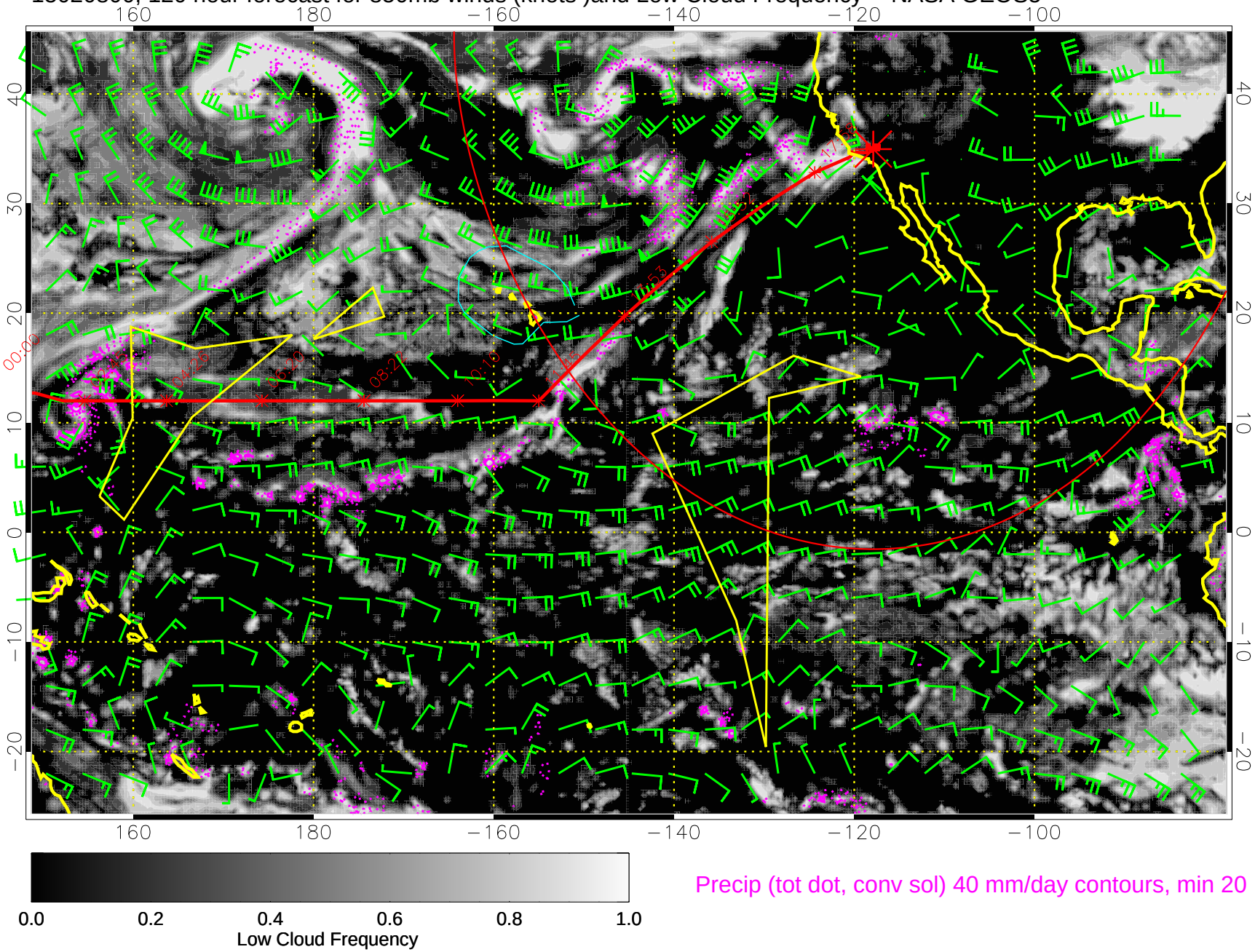

Precip (tot dot, conv sol) 40 mm/day contours, min 20