14031506, 6 hour forecast for precip, 1000mb Z, and winds (knots) -- NCEP GFS

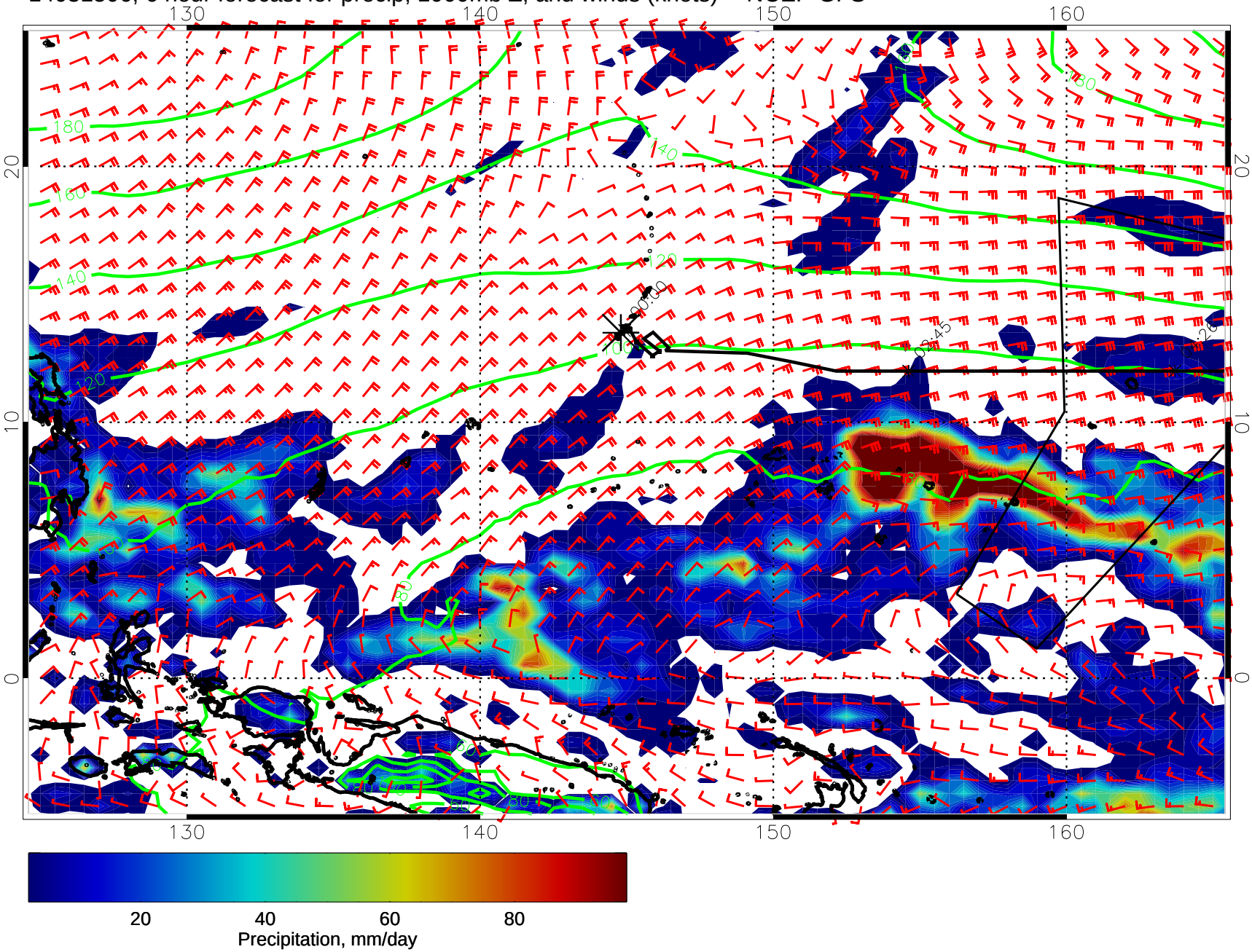

14031512, 12 hour forecast for precip, 1000mb Z, and winds (knots) -- NCEP GFS

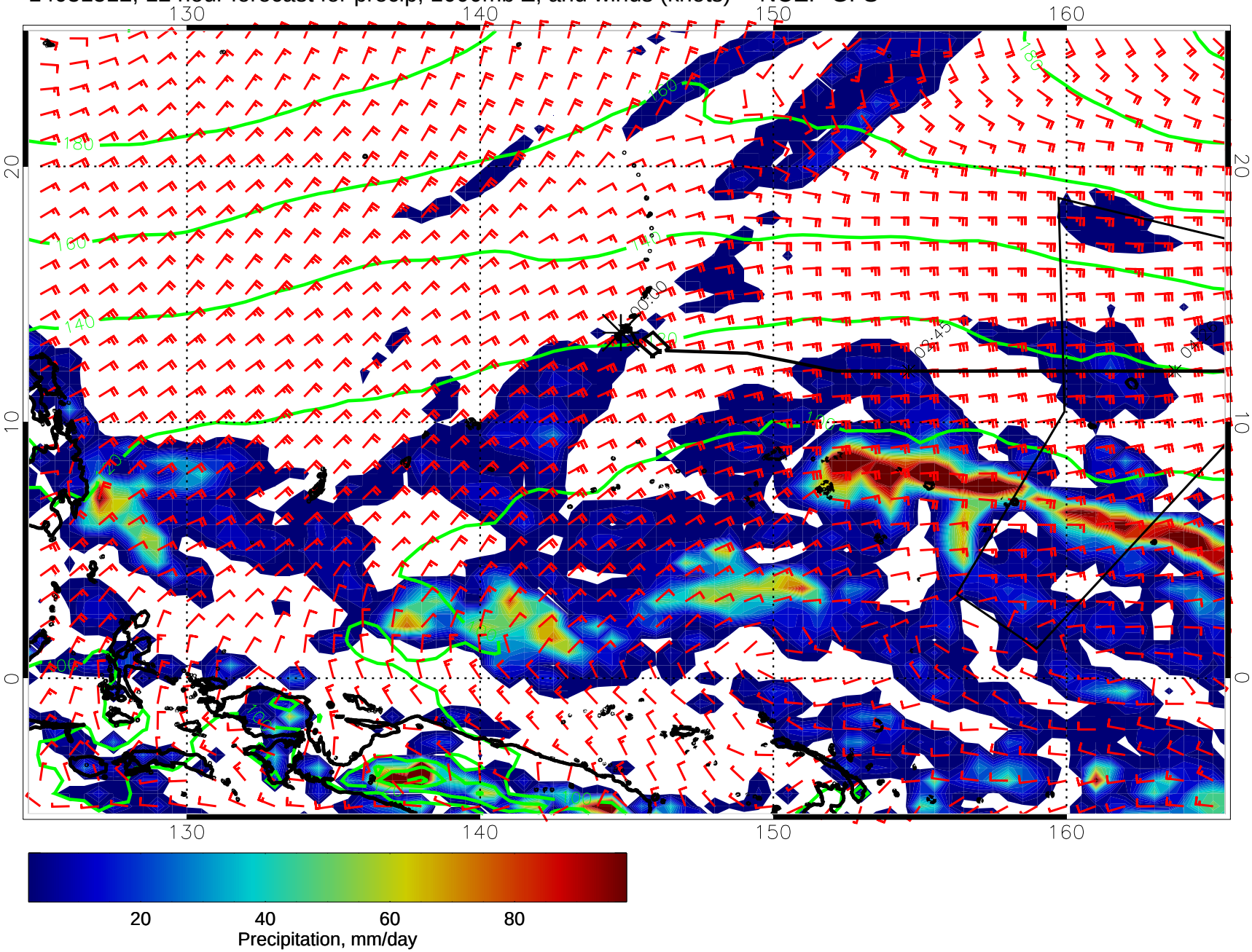

14031518, 18 hour forecast for precip, 1000mb Z, and winds (knots) -- NCEP GFS

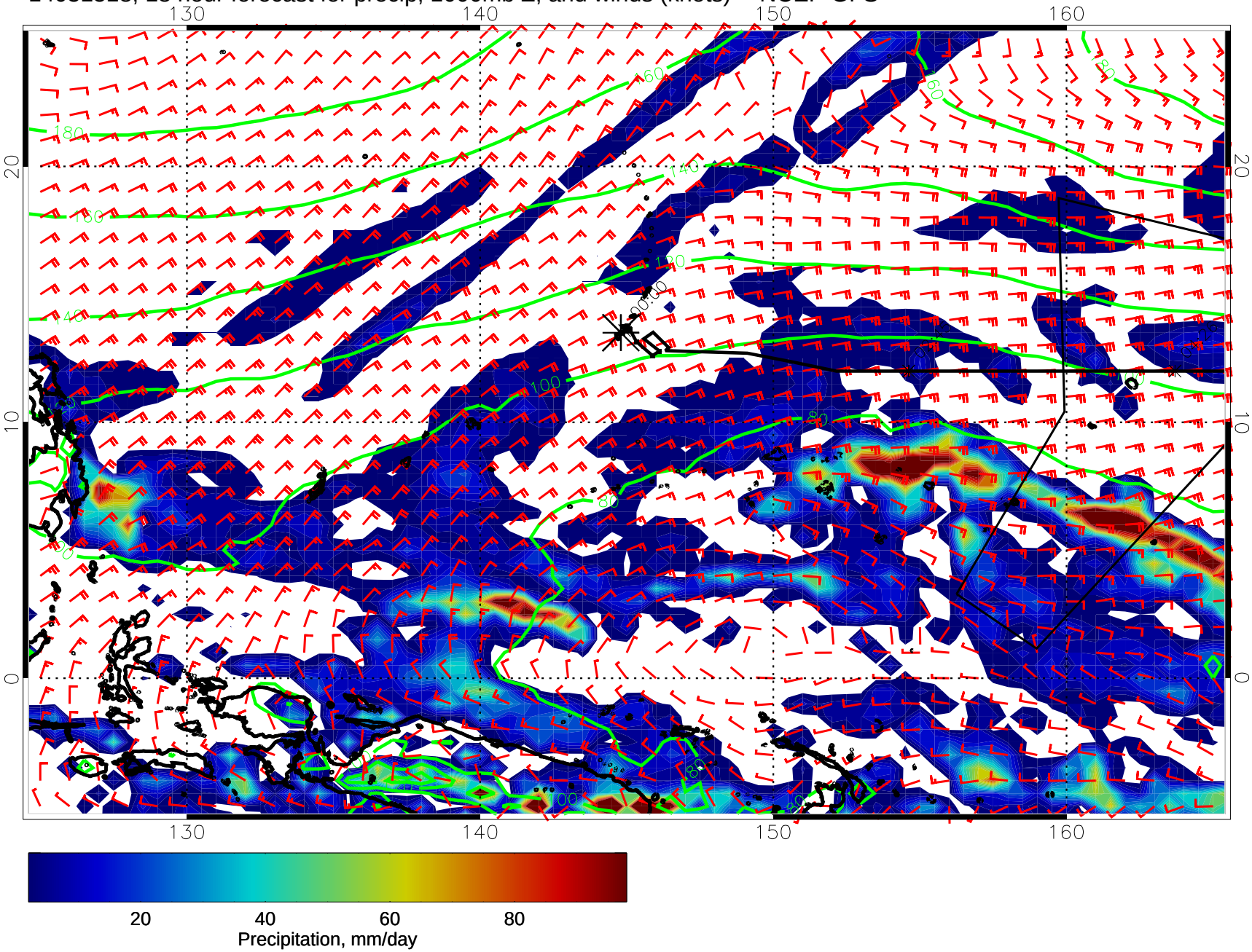

14031600, 24 hour forecast for precip, 1000mb Z, and winds (knots) -- NCEP GFS

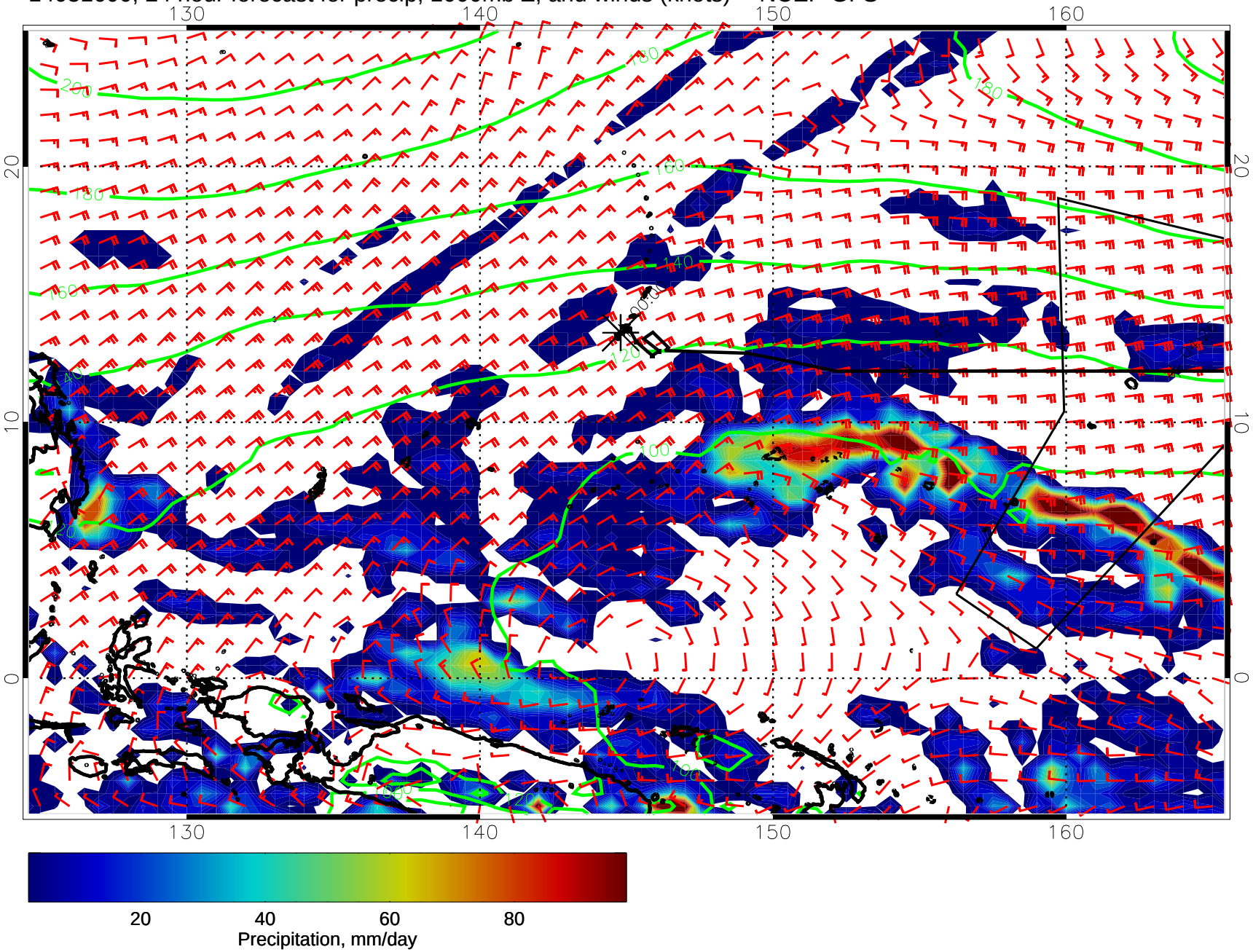

14031606, 30 hour forecast for precip, 1000mb Z, and winds (knots) -- NCEP GFS

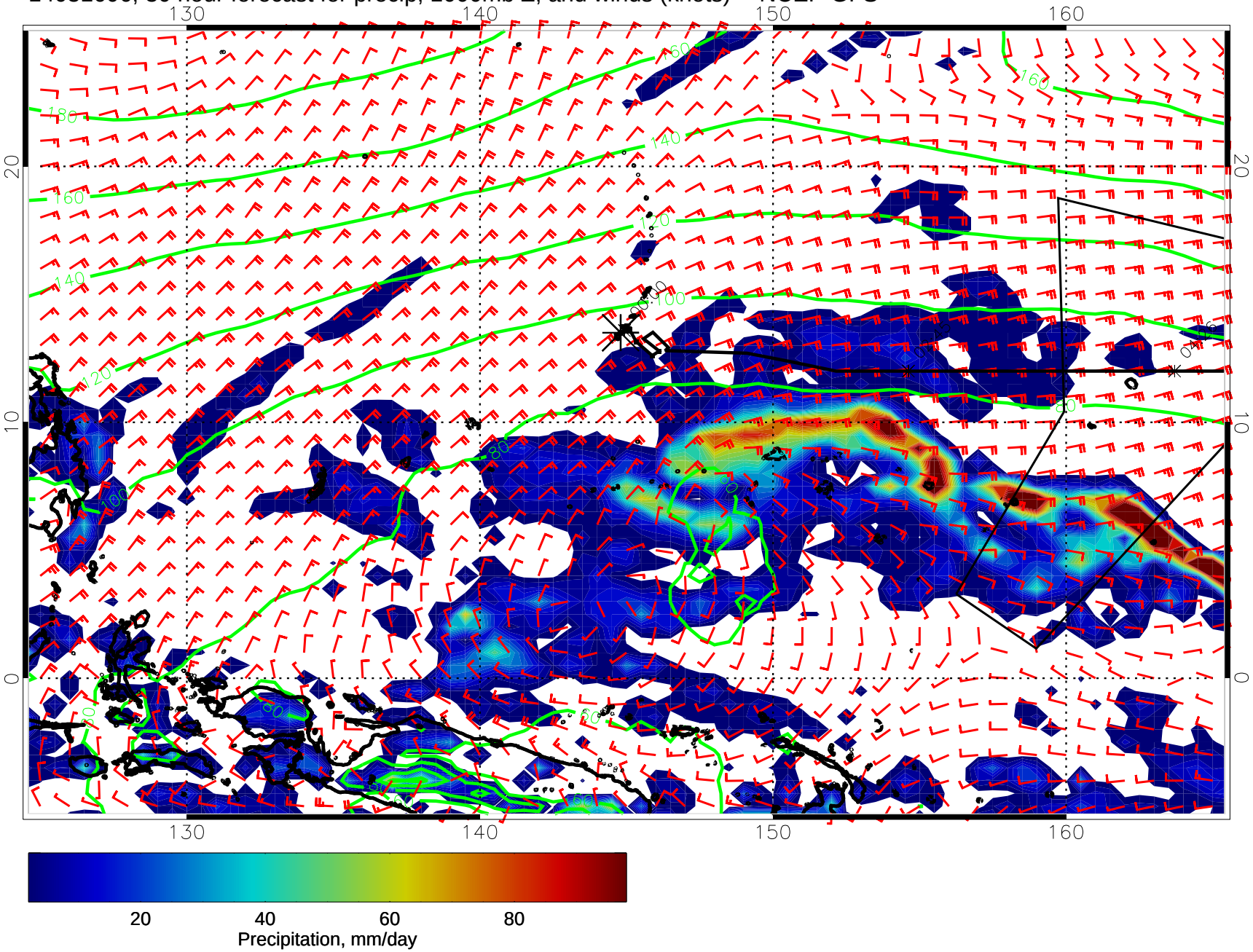

14031612, 36 hour forecast for precip, 1000mb Z, and winds (knots) -- NCEP GFS

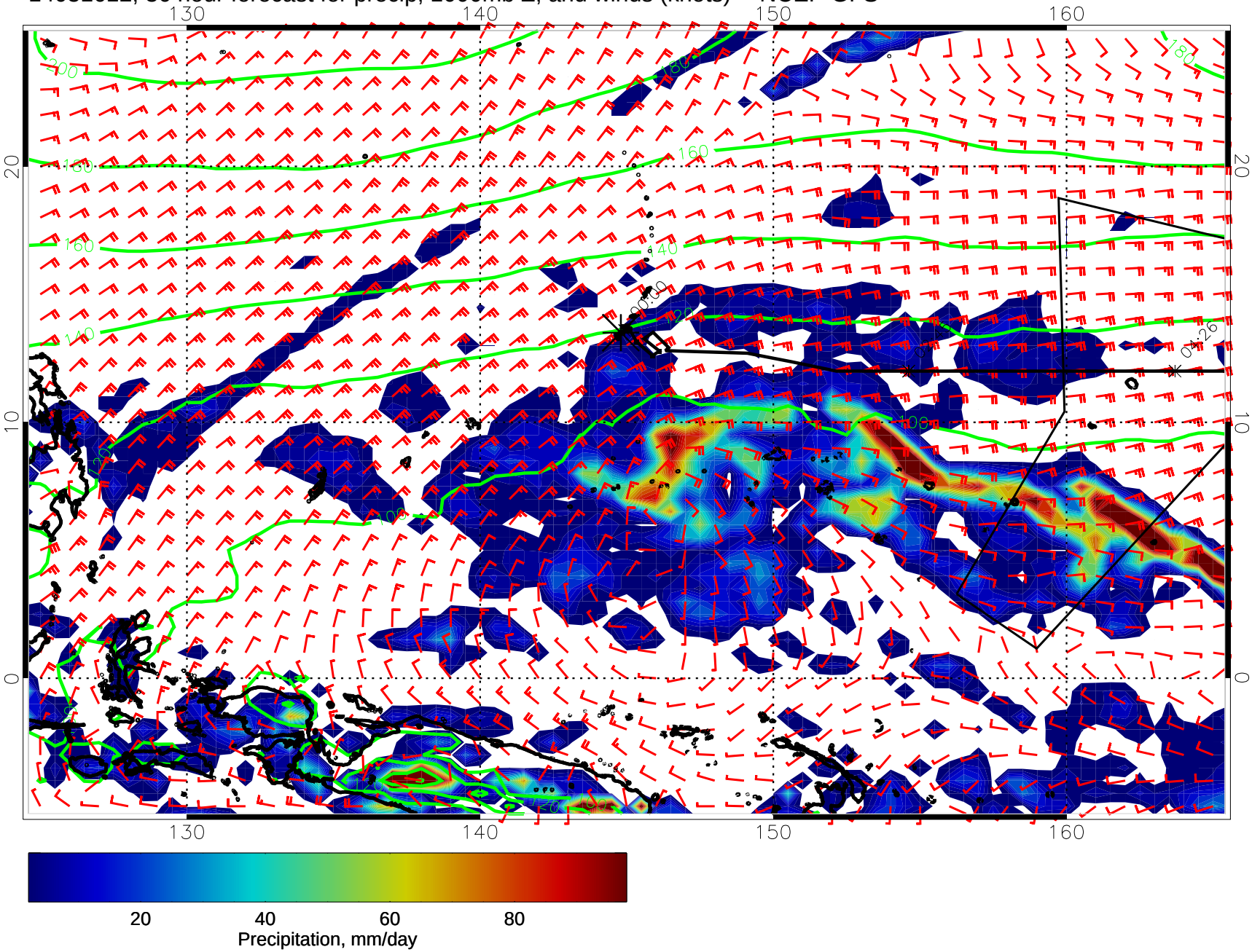

14031618, 42 hour forecast for precip, 1000mb Z, and winds (knots) -- NCEP GFS

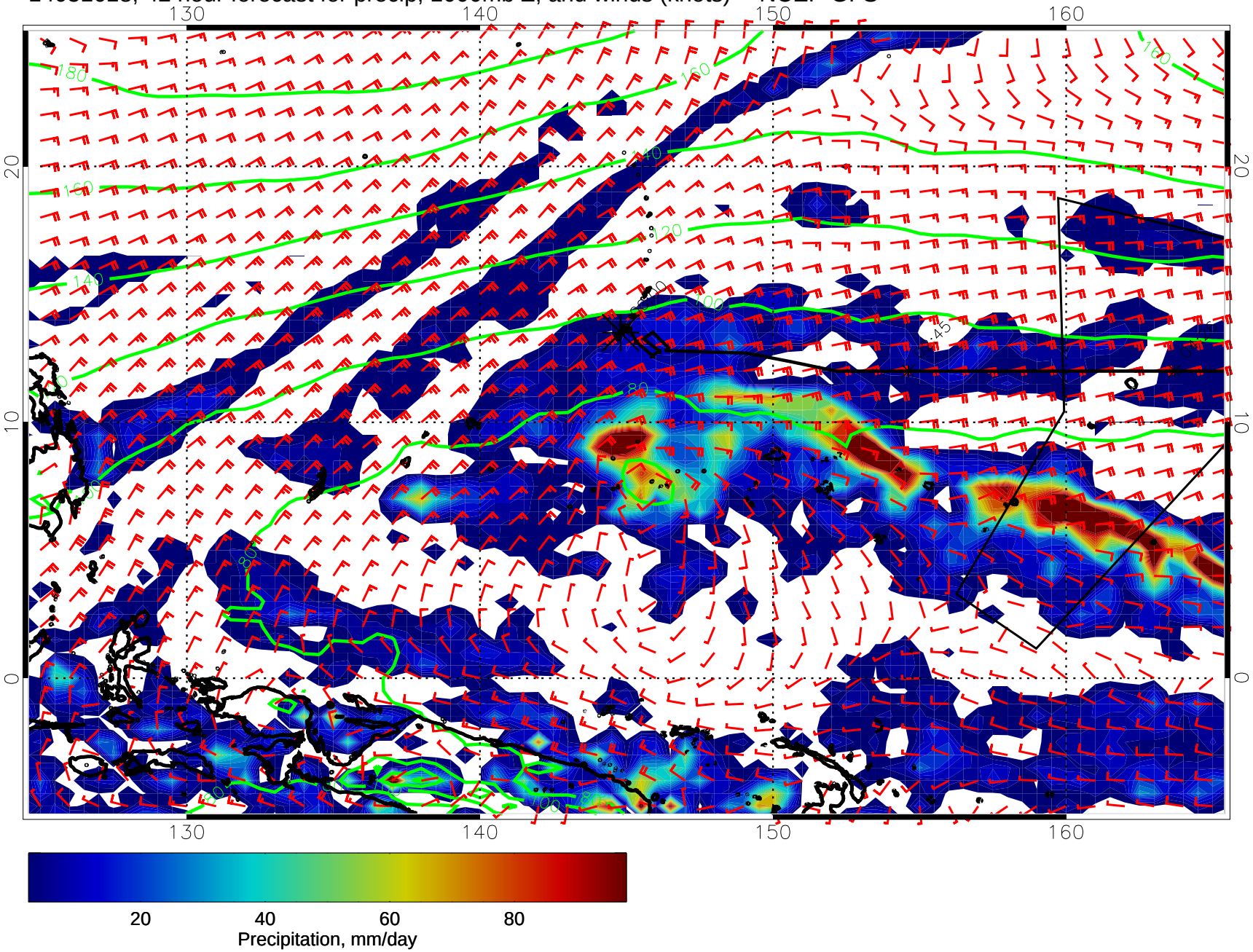

14031700, 48 hour forecast for precip, 1000mb Z, and winds (knots) -- NCEP GFS

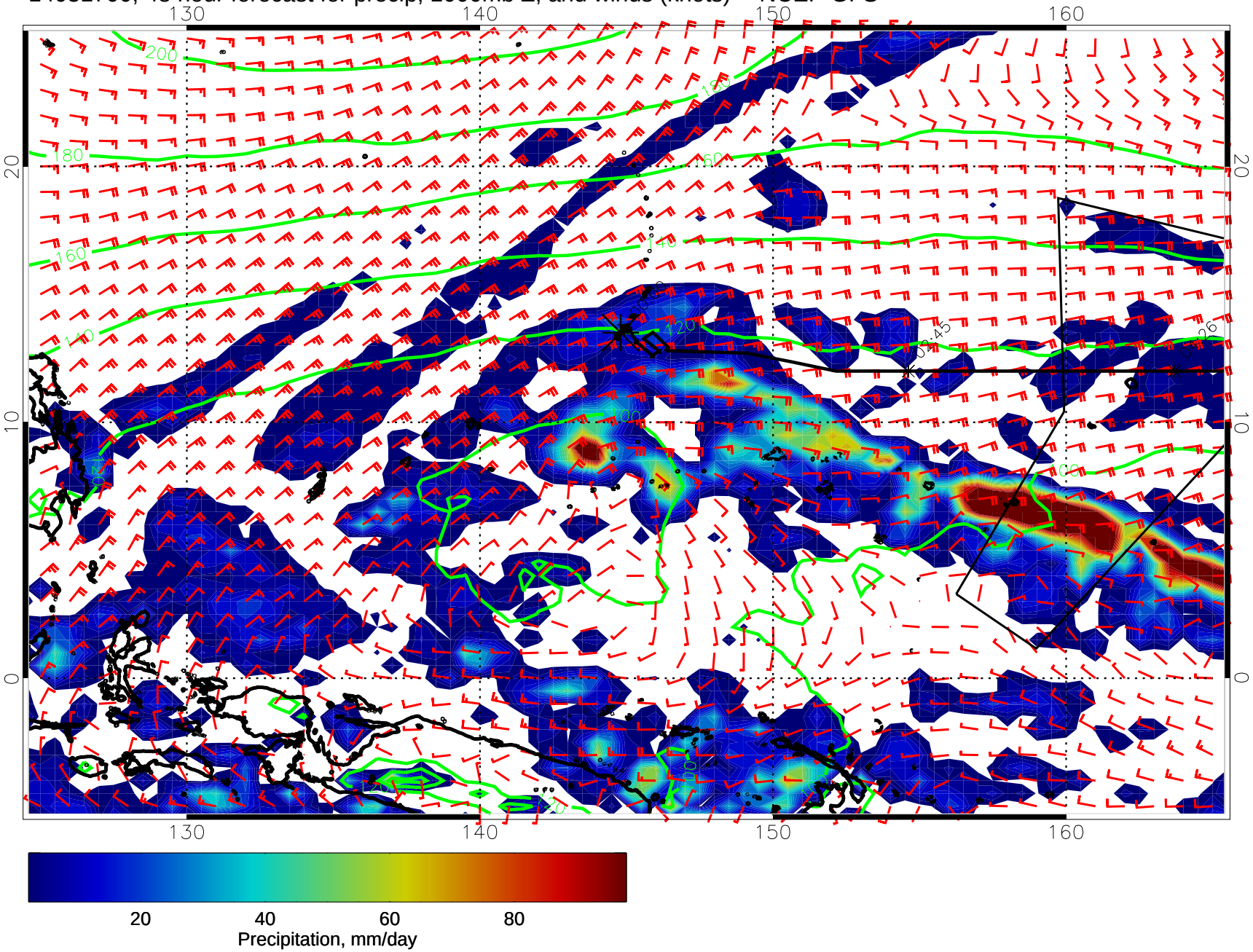

14031706, 54 hour forecast for precip, 1000mb Z, and winds (knots) -- NCEP GFS

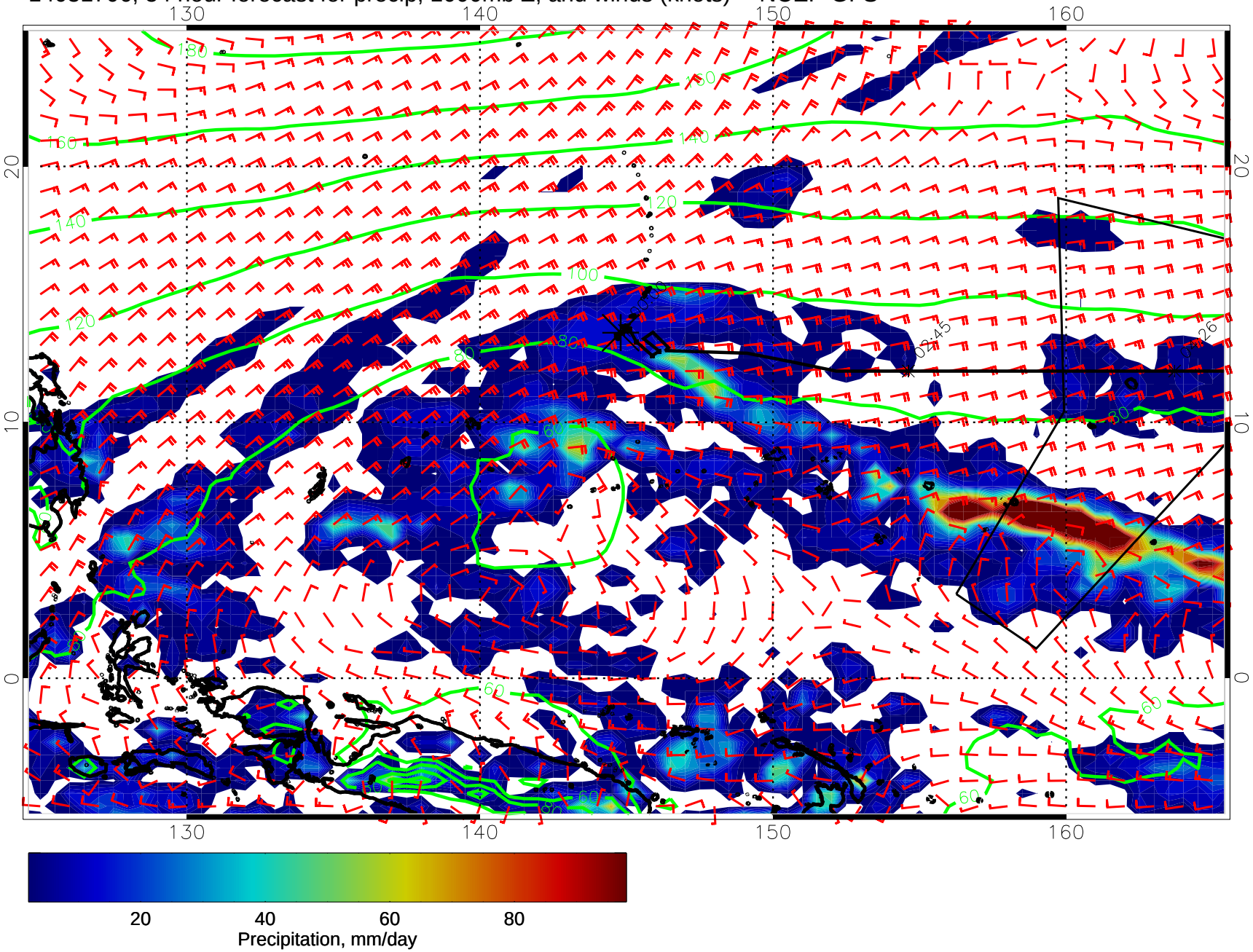

14031712, 60 hour forecast for precip, 1000mb Z, and winds (knots) -- NCEP GFS

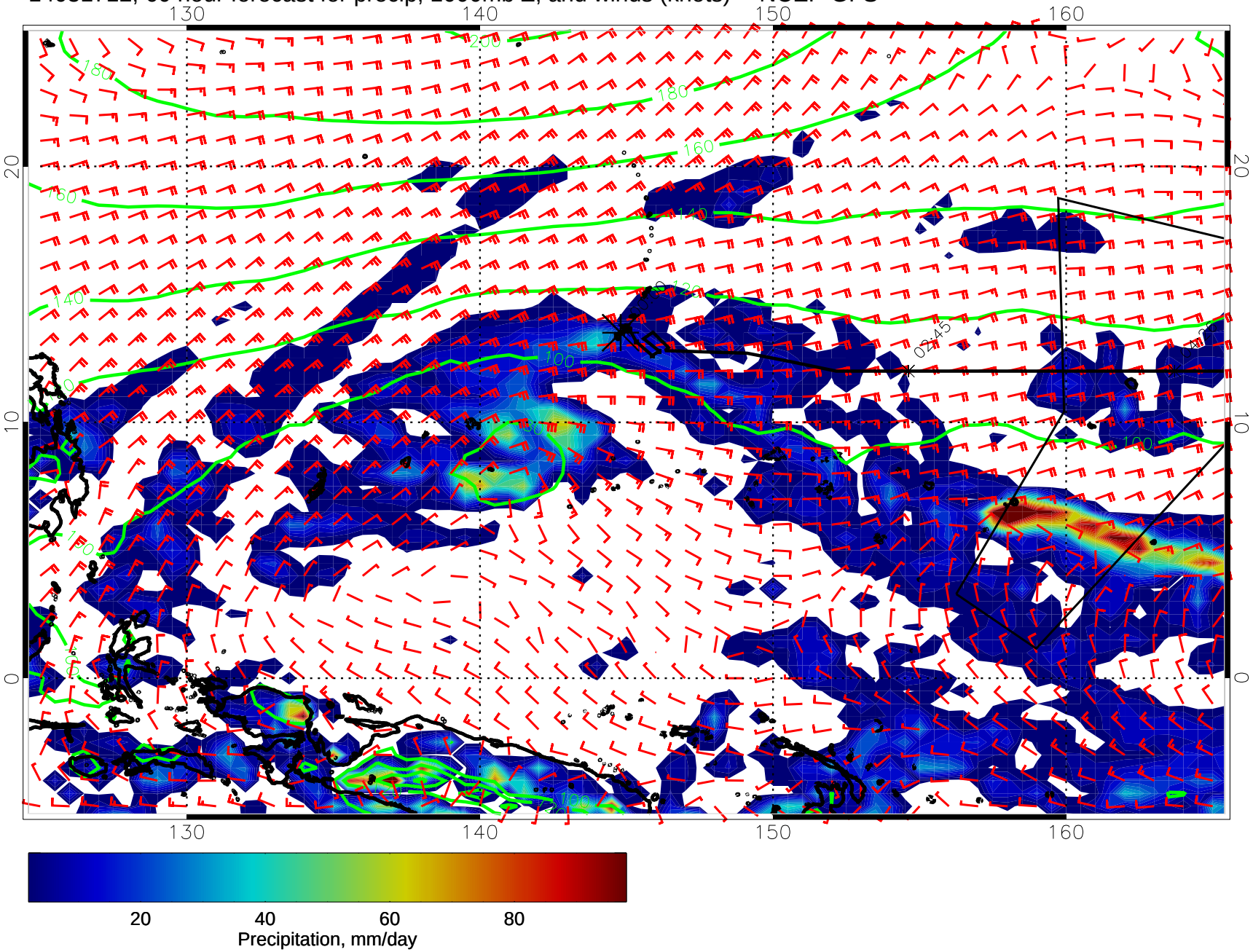

14031718, 66 hour forecast for precip, 1000mb Z, and winds (knots) -- NCEP GFS

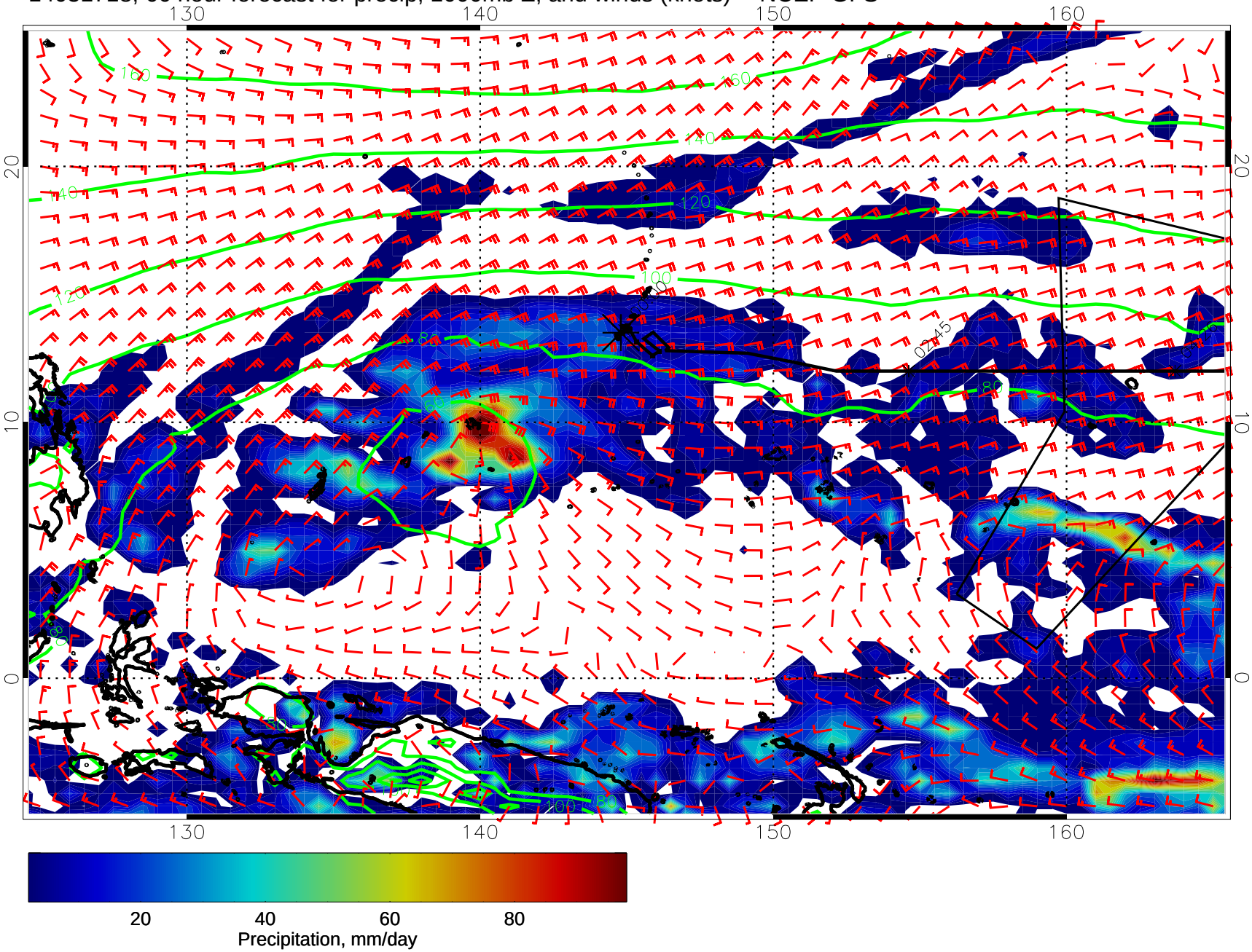

14031800, 72 hour forecast for precip, 1000mb Z, and winds (knots) -- NCEP GFS

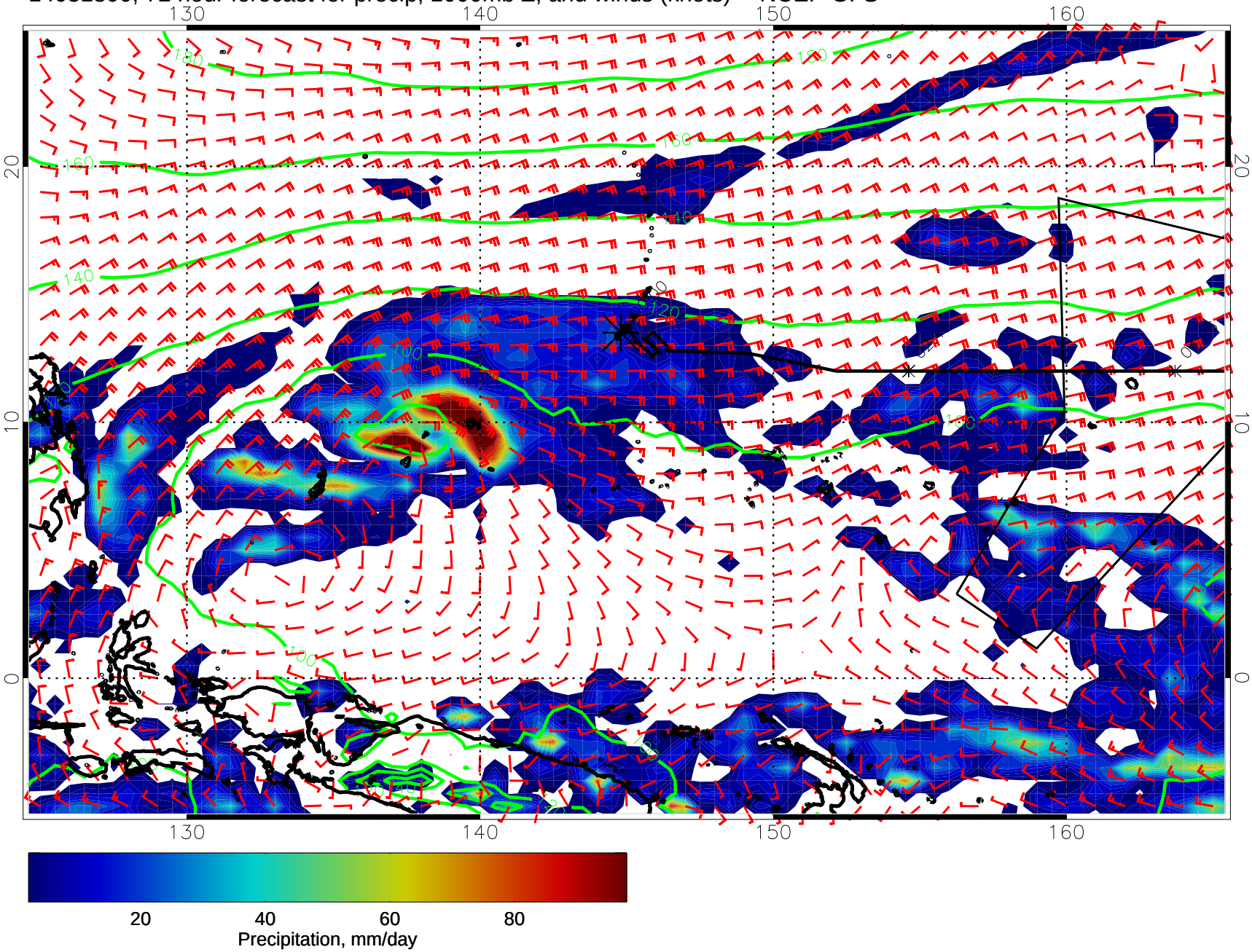

14031806, 78 hour forecast for precip, 1000mb Z, and winds (knots) -- NCEP GFS

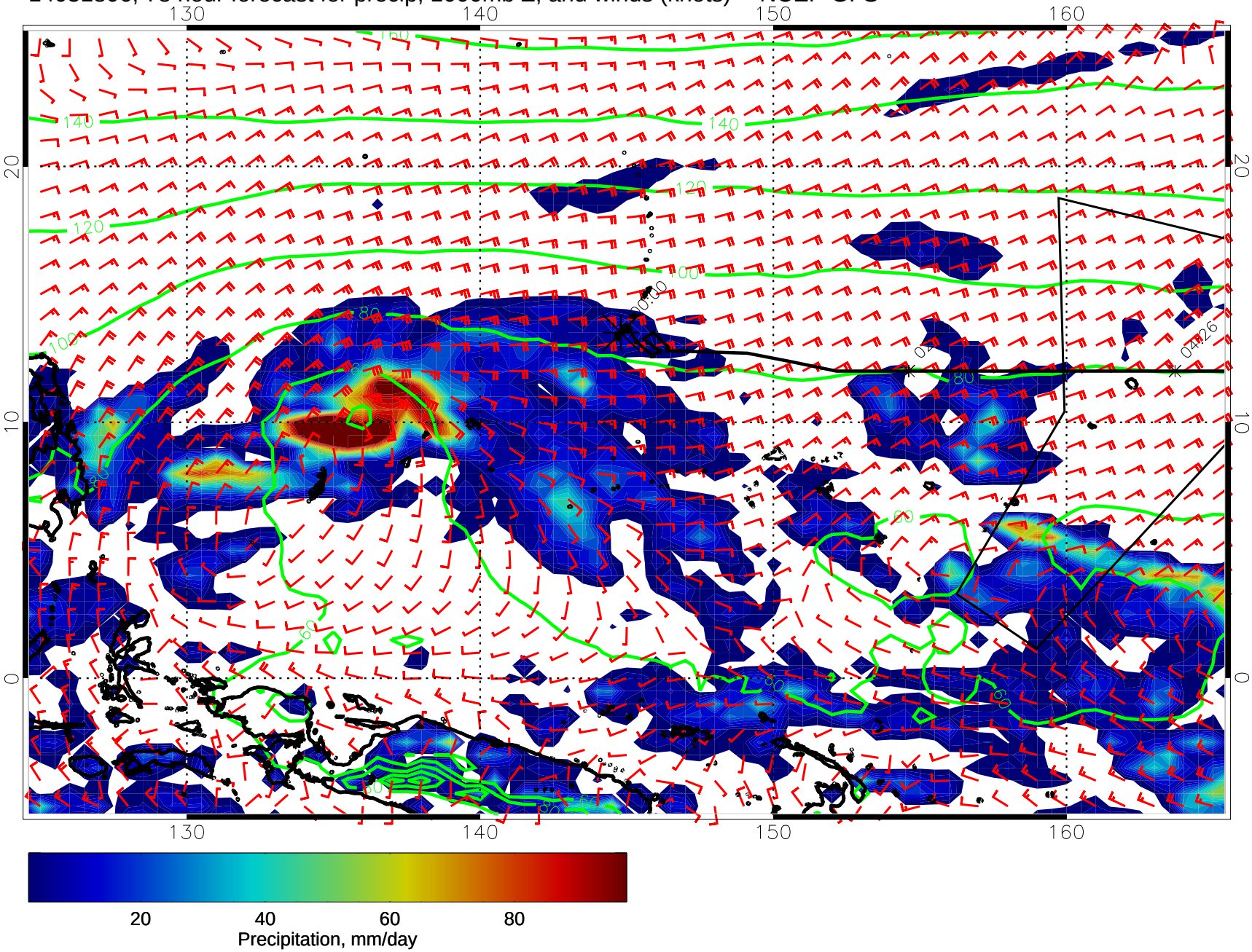

14031812, 84 hour forecast for precip, 1000mb Z, and winds (knots) -- NCEP GFS

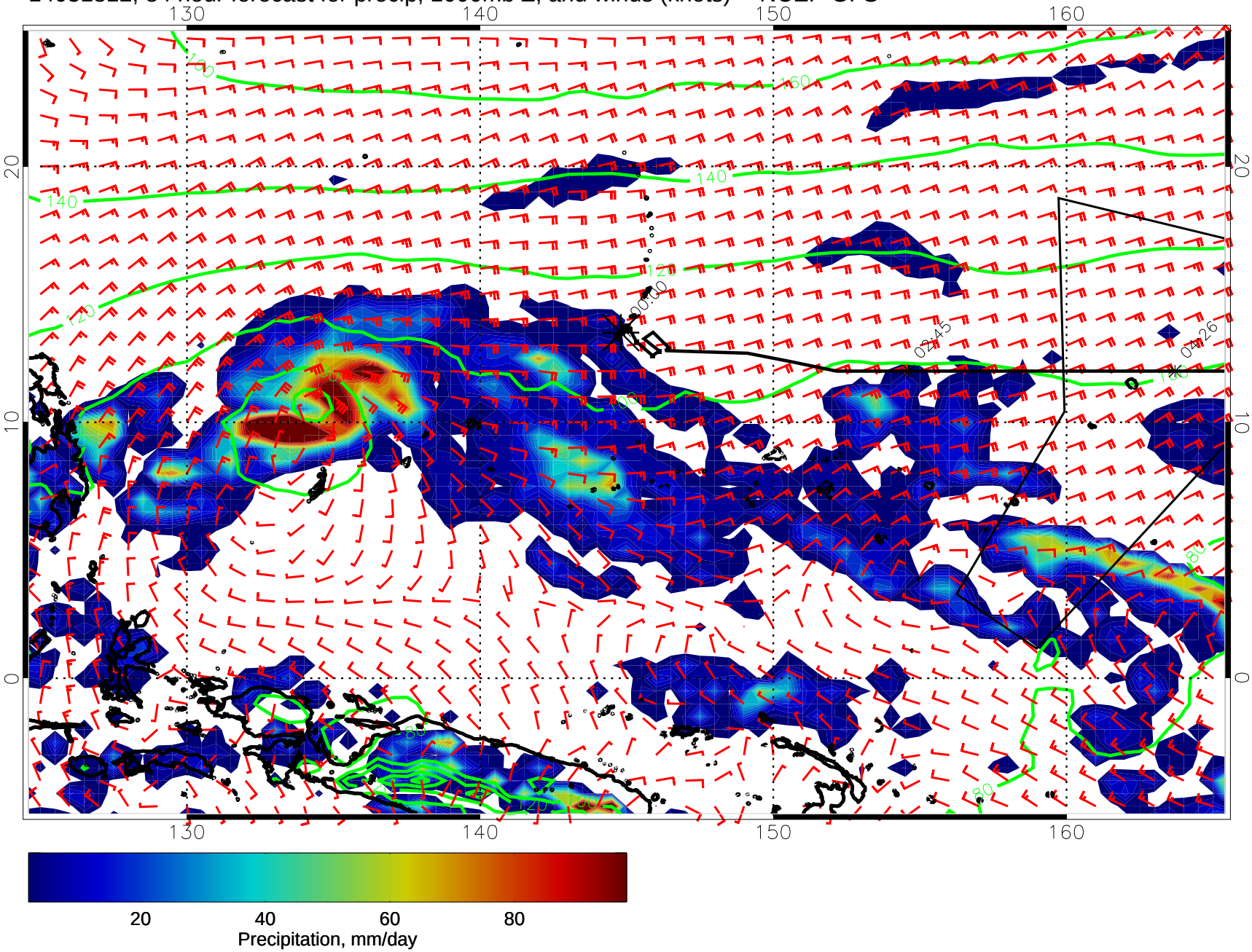

14031818, 90 hour forecast for precip, 1000mb Z, and winds (knots) -- NCEP GFS

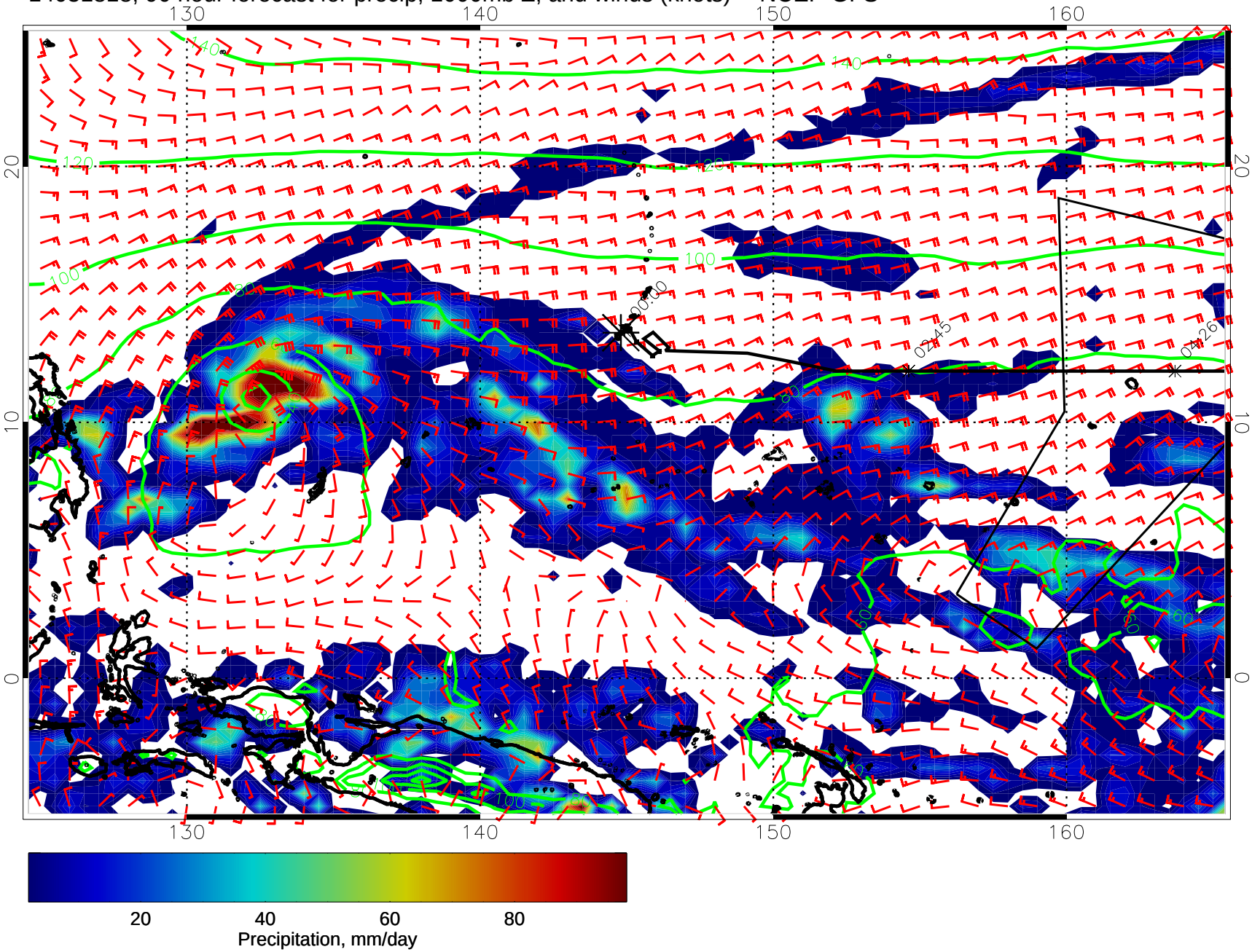

14031900, 96 hour forecast for precip, 1000mb Z, and winds (knots) -- NCEP GFS

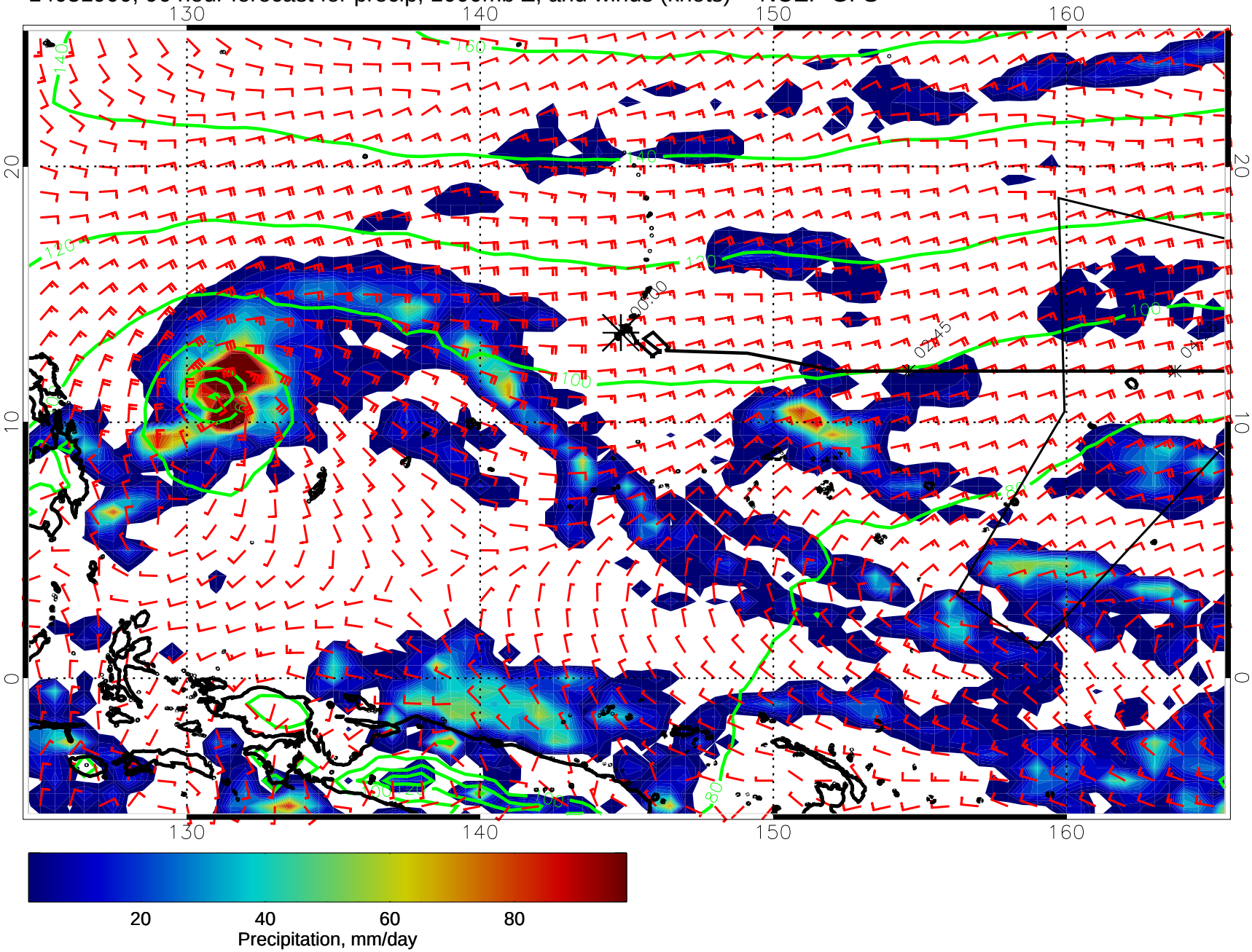

14031906, 102 hour forecast for precip, 1000mb Z, and winds (knots) -- NCEP GFS

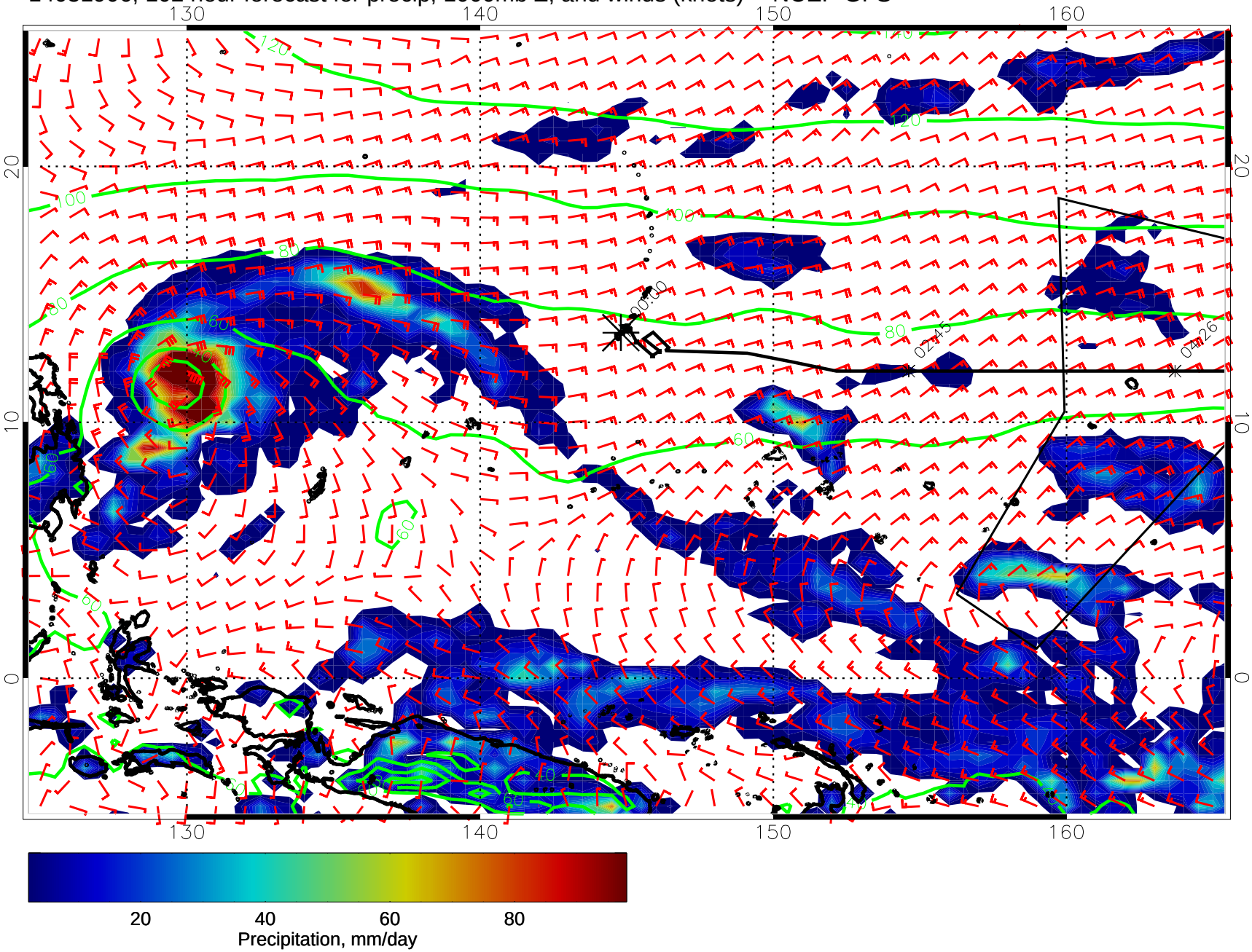

14031912, 108 hour forecast for precip, 1000mb Z, and winds (knots) -- NCEP GFS

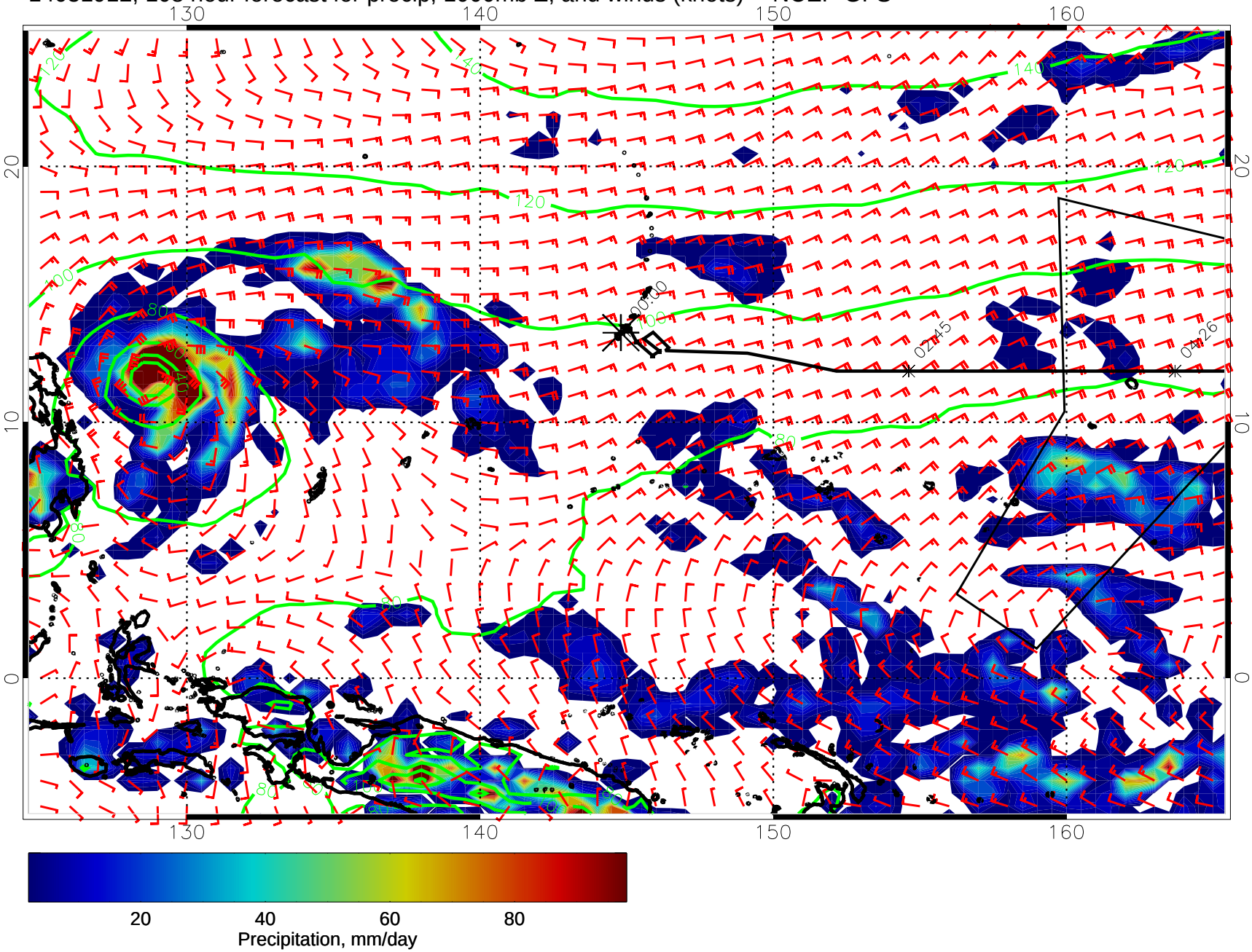

14031918, 114 hour forecast for precip, 1000mb Z, and winds (knots) -- NCEP GFS

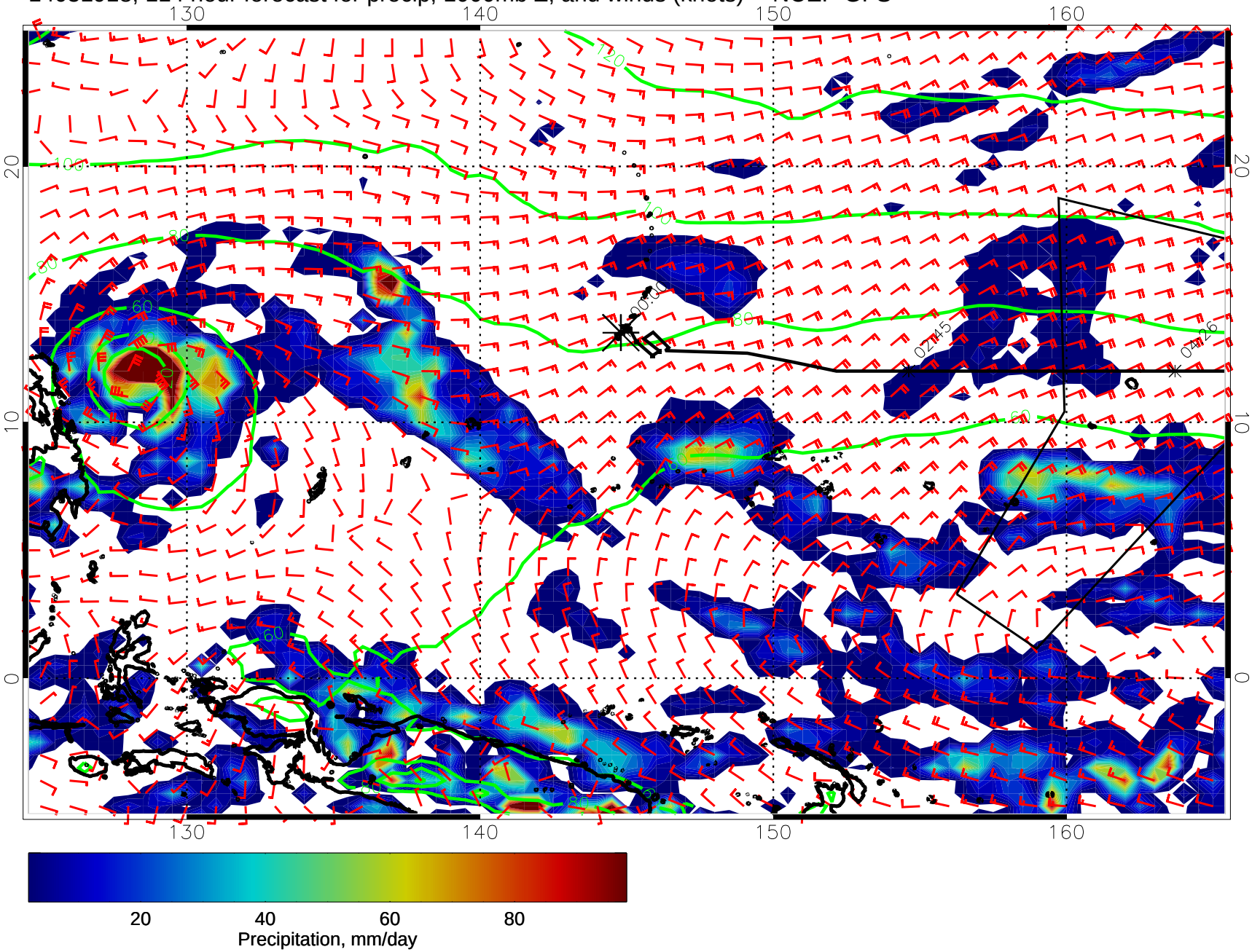
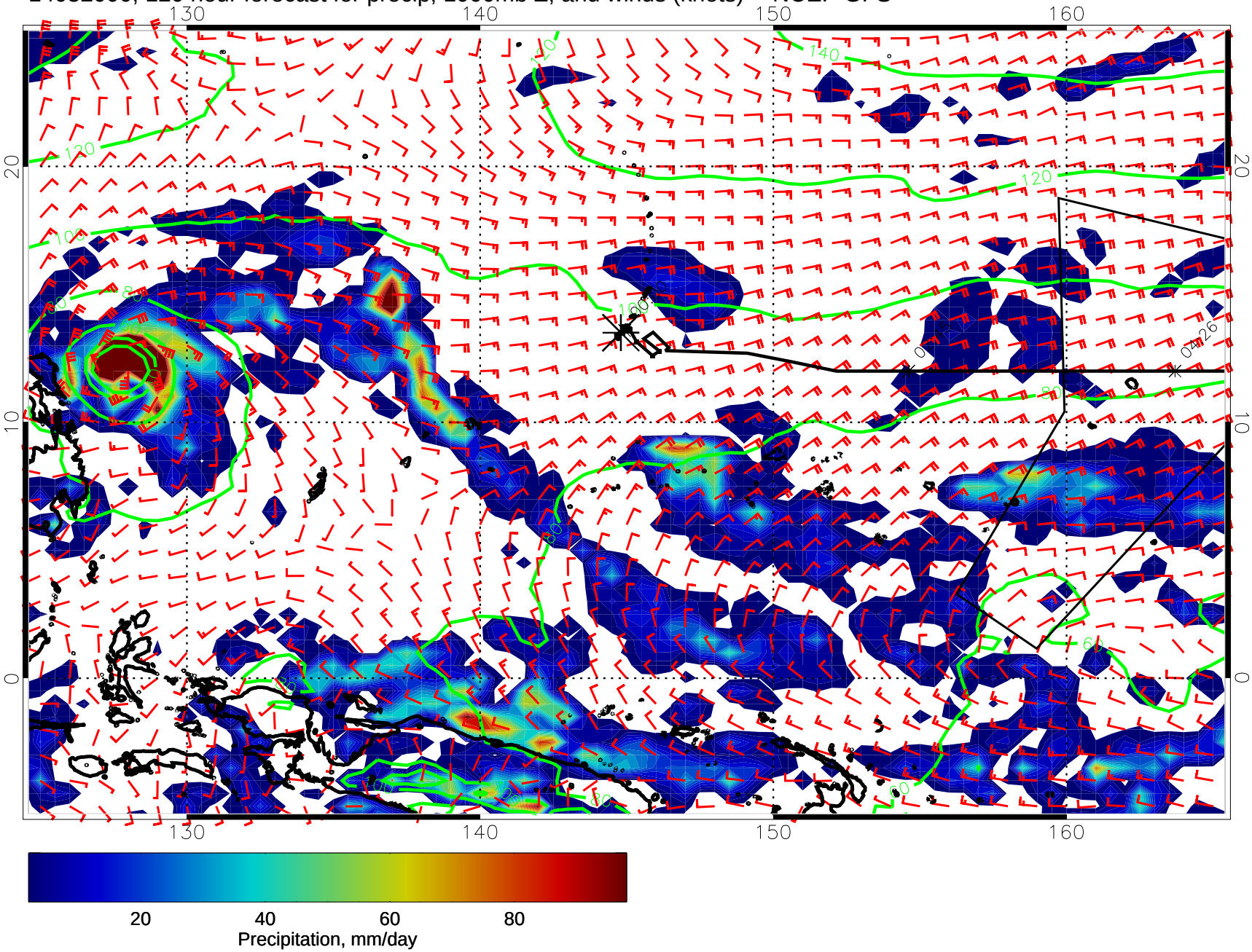
14032000, 120 hour forecast for precip, 1000mb Z, and winds (knots) -- NCEP GFS