14030806, 6 hour forecast for 925mb RH, Z, and winds (knots) -- NCEP GFS

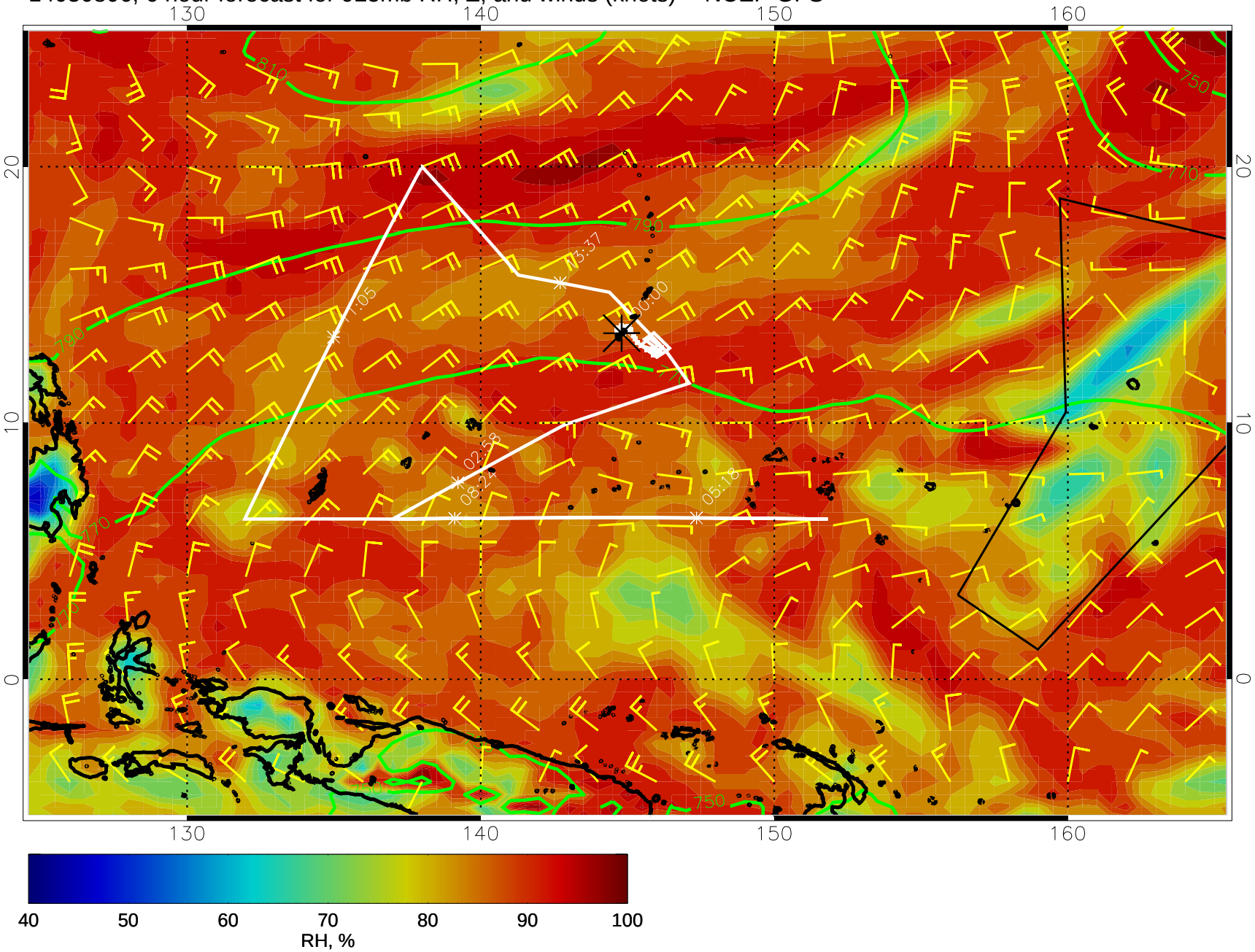

14030812, 12 hour forecast for 925mb RH, Z, and winds (knots) -- NCEP GFS

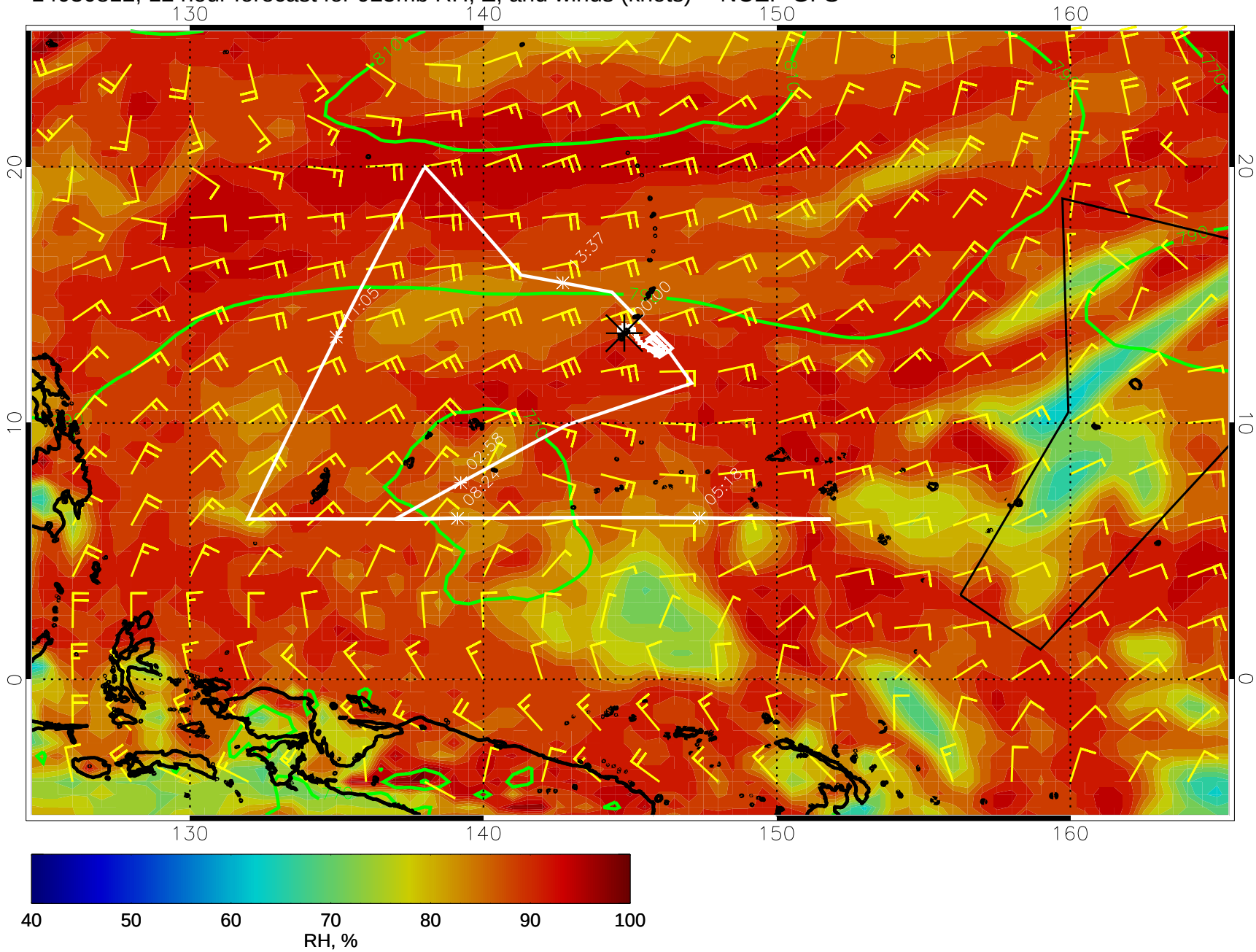

14030818, 18 hour forecast for 925mb RH, Z, and winds (knots) -- NCEP GFS

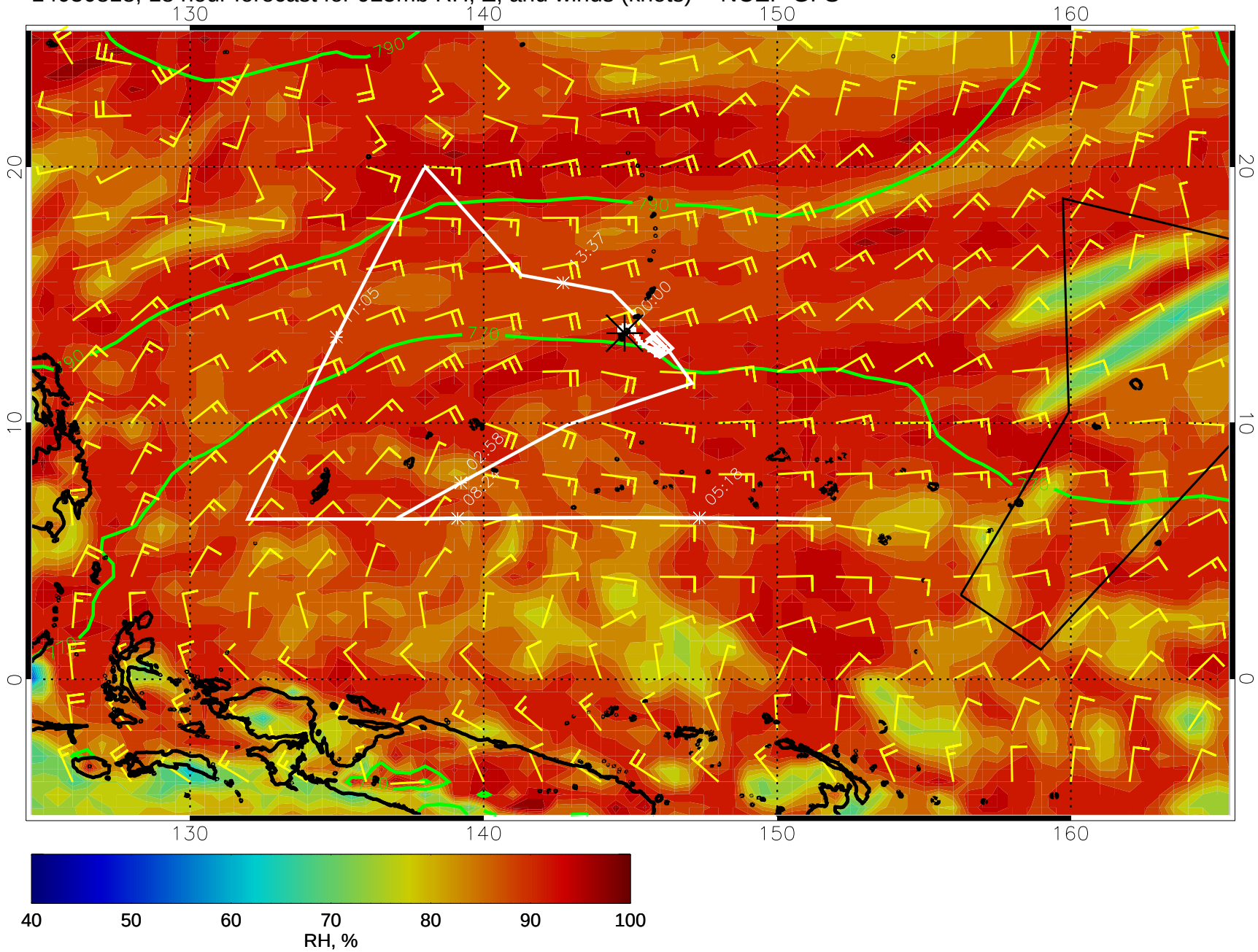

14030900, 24 hour forecast for 925mb RH, Z, and winds (knots) -- NCEP GFS

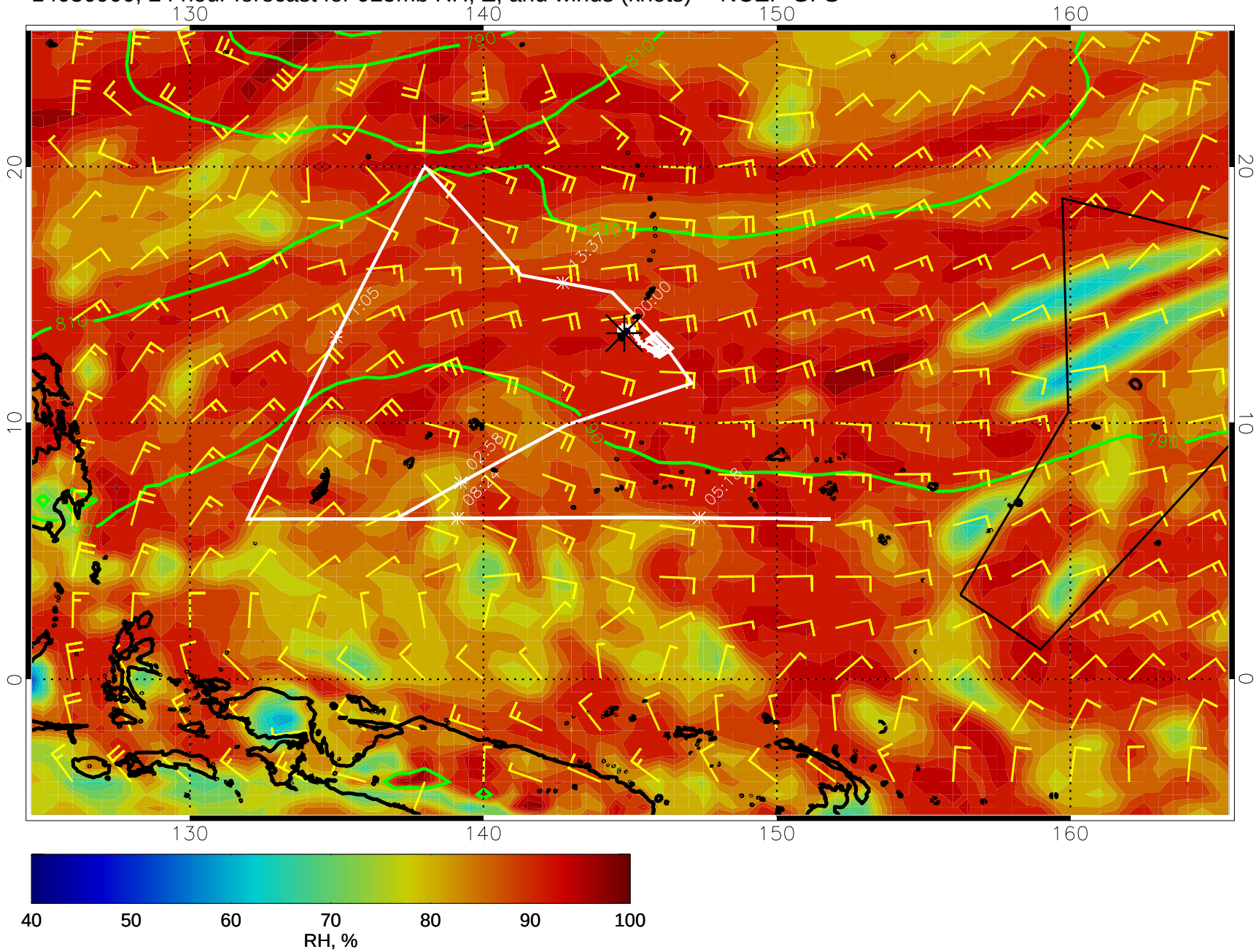

14030906, 30 hour forecast for 925mb RH, Z, and winds (knots) -- NCEP GFS

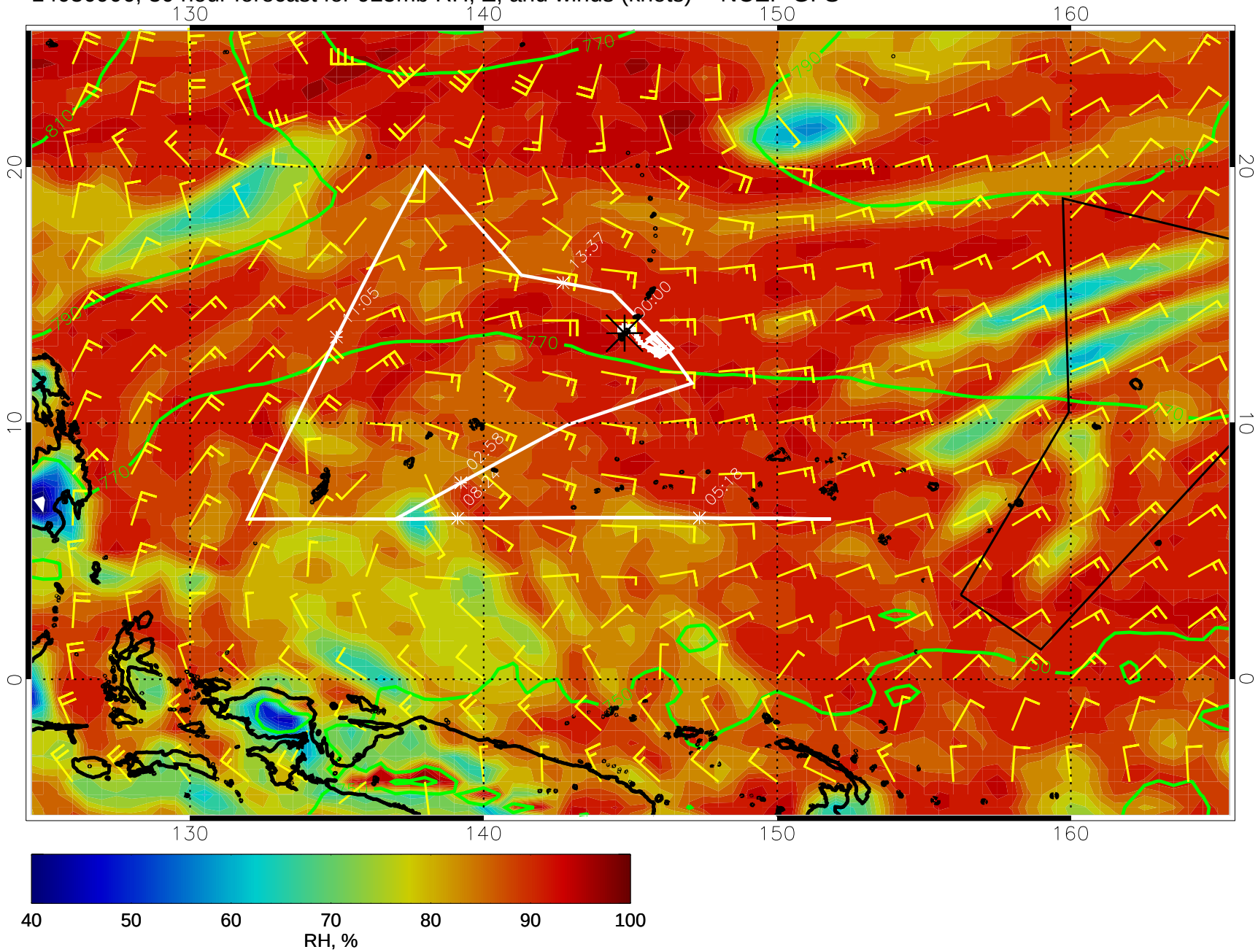

14030912, 36 hour forecast for 925mb RH, Z, and winds (knots) -- NCEP GFS

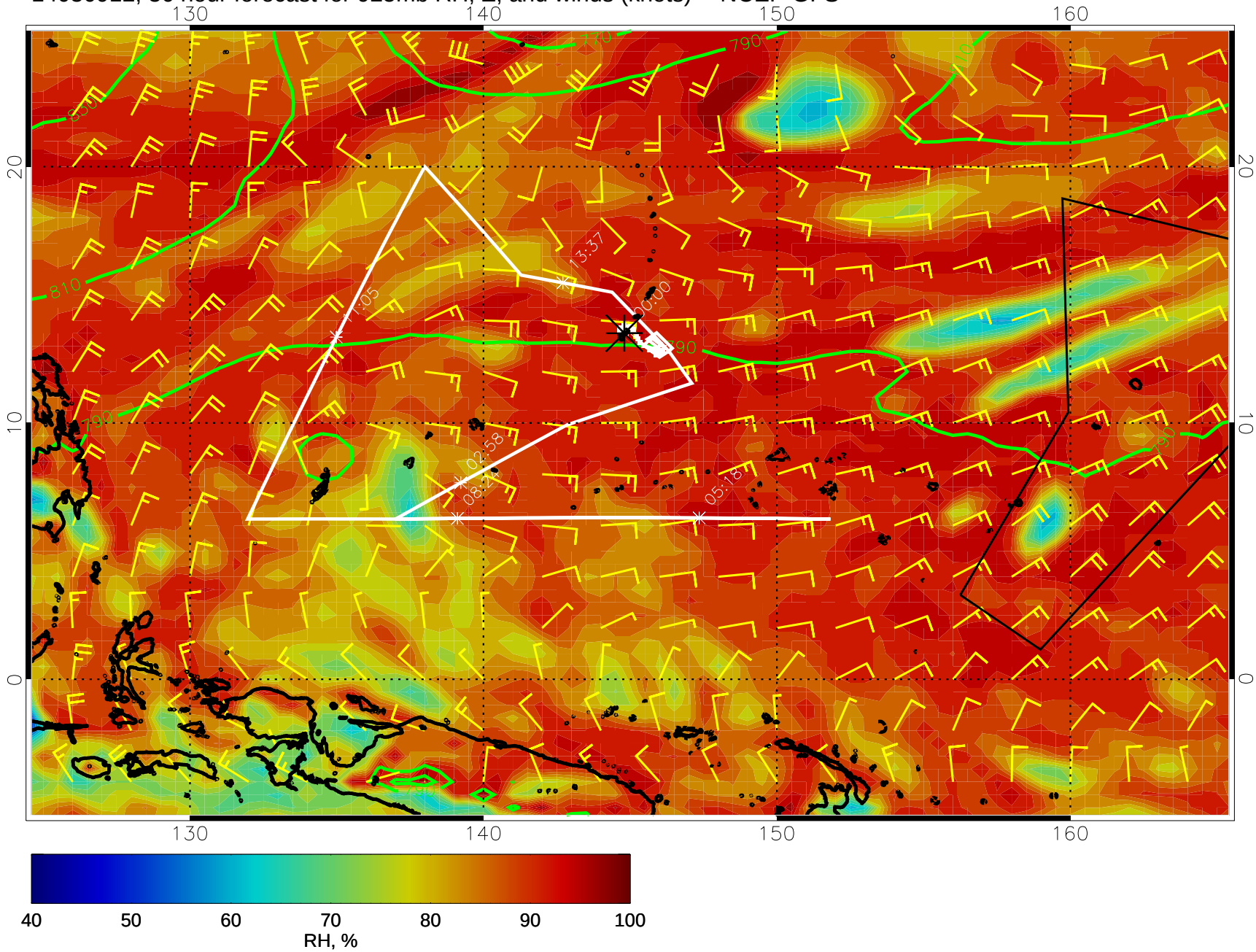

14030918, 42 hour forecast for 925mb RH, Z, and winds (knots) -- NCEP GFS

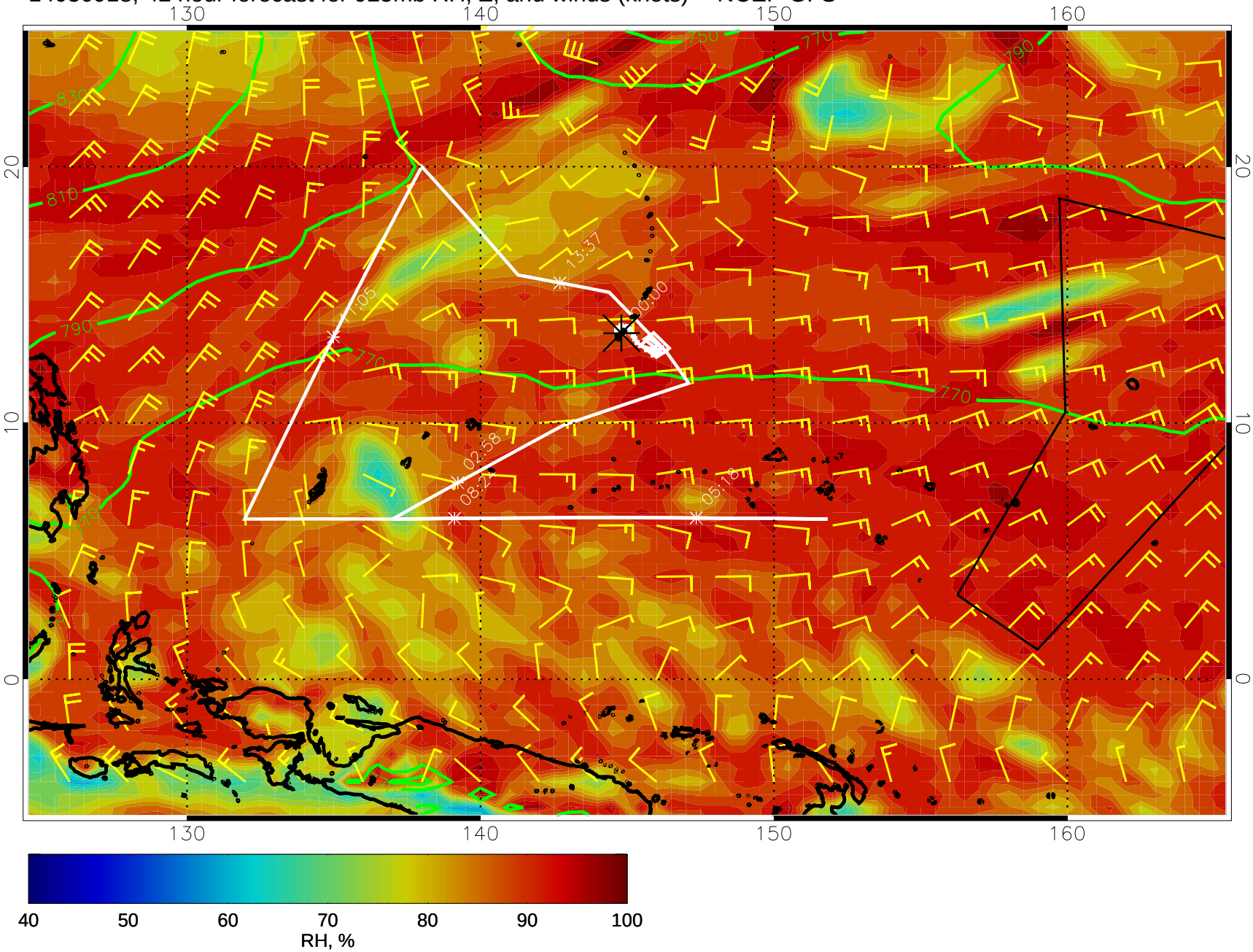

14031000, 48 hour forecast for 925mb RH, Z, and winds (knots) -- NCEP GFS

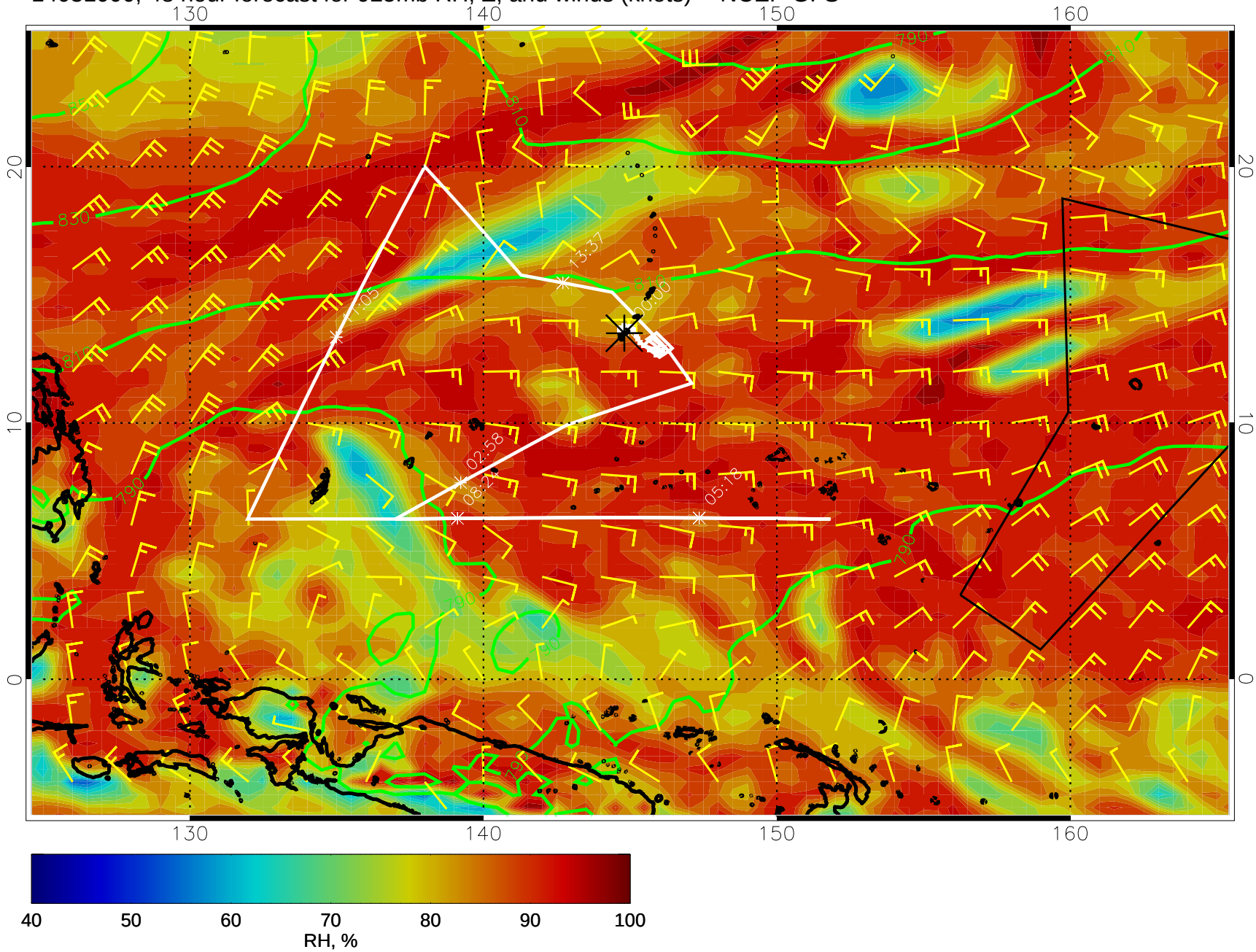

14031006, 54 hour forecast for 925mb RH, Z, and winds (knots) -- NCEP GFS

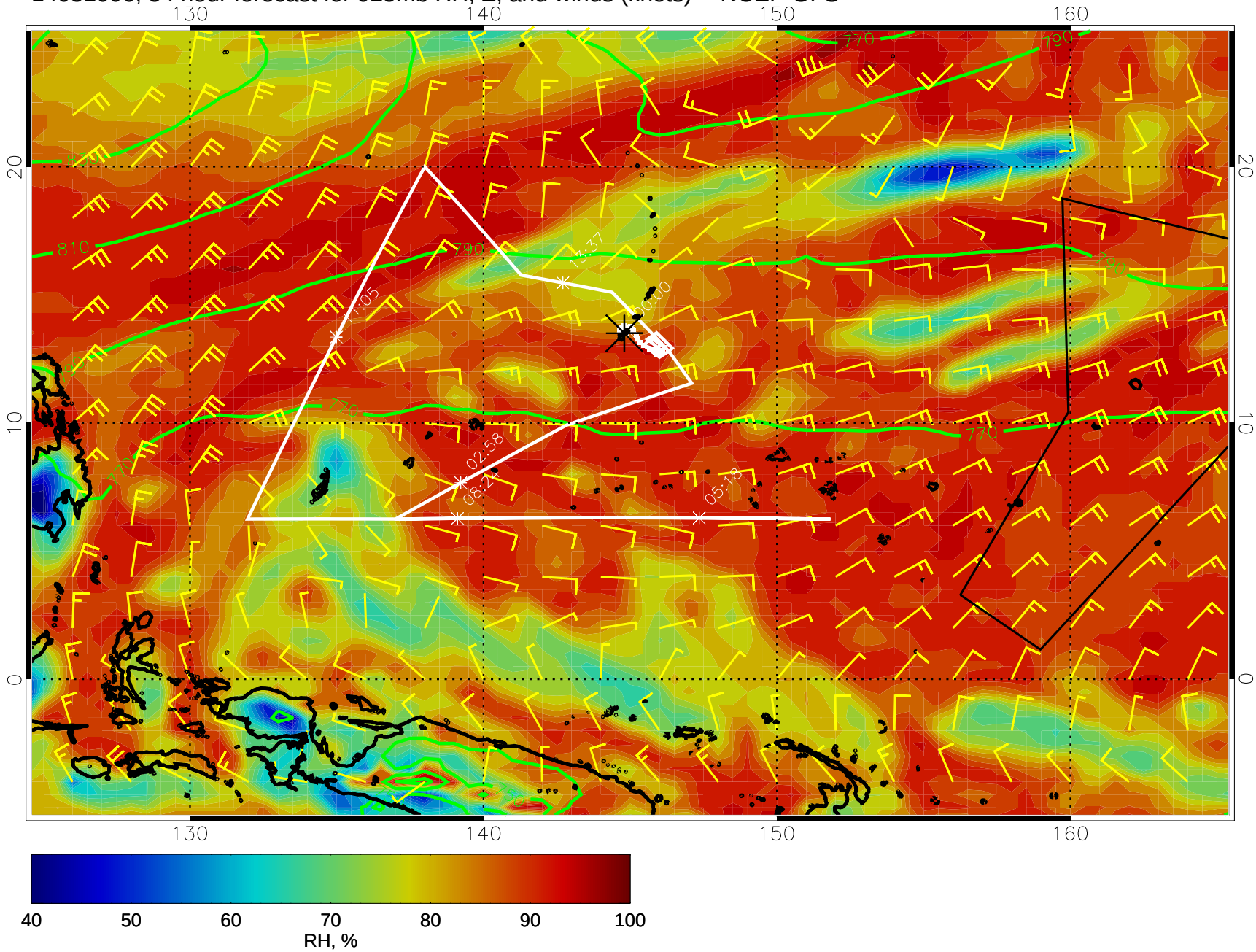

14031012, 60 hour forecast for 925mb RH, Z, and winds (knots) -- NCEP GFS

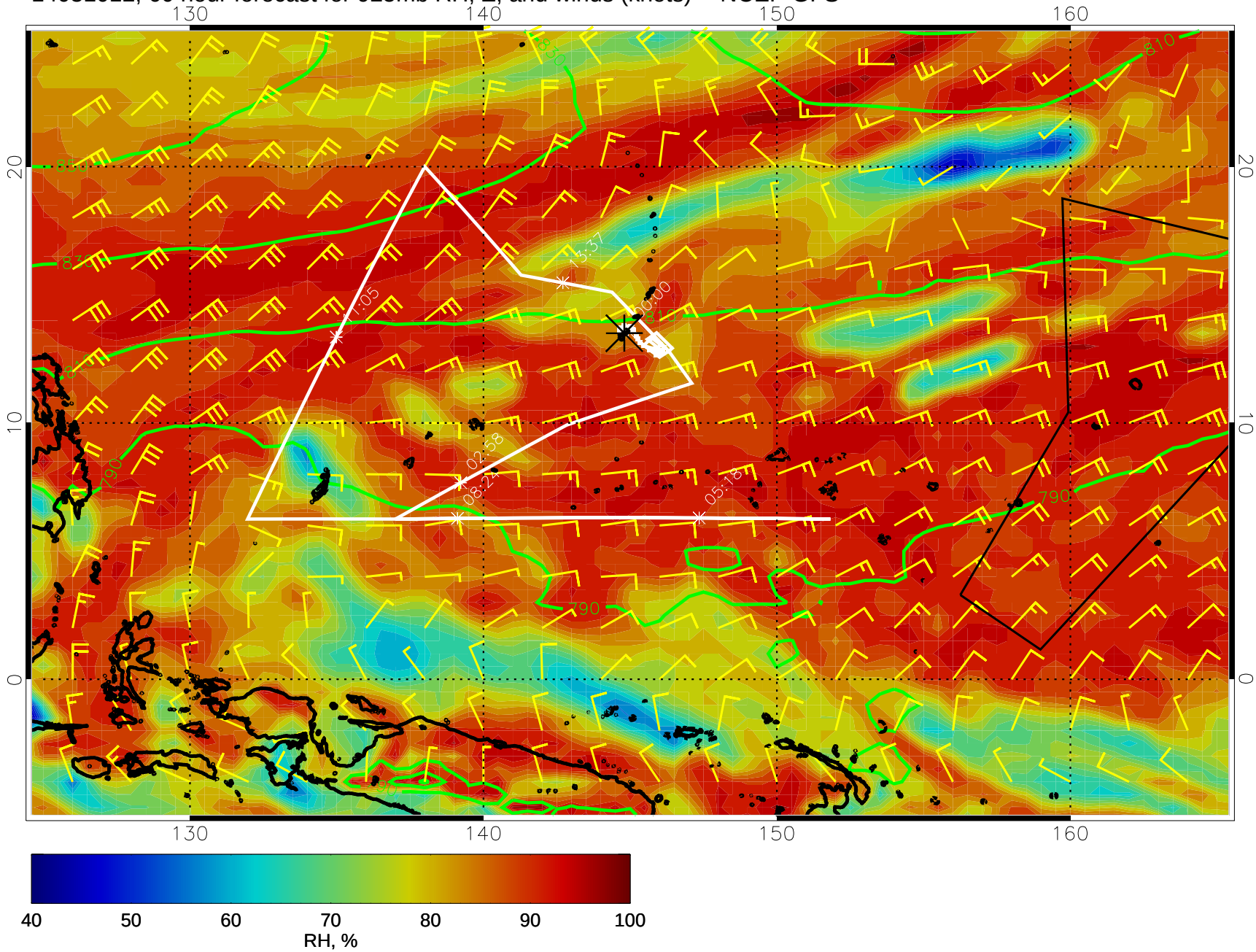

14031018, 66 hour forecast for 925mb RH, Z, and winds (knots) -- NCEP GFS

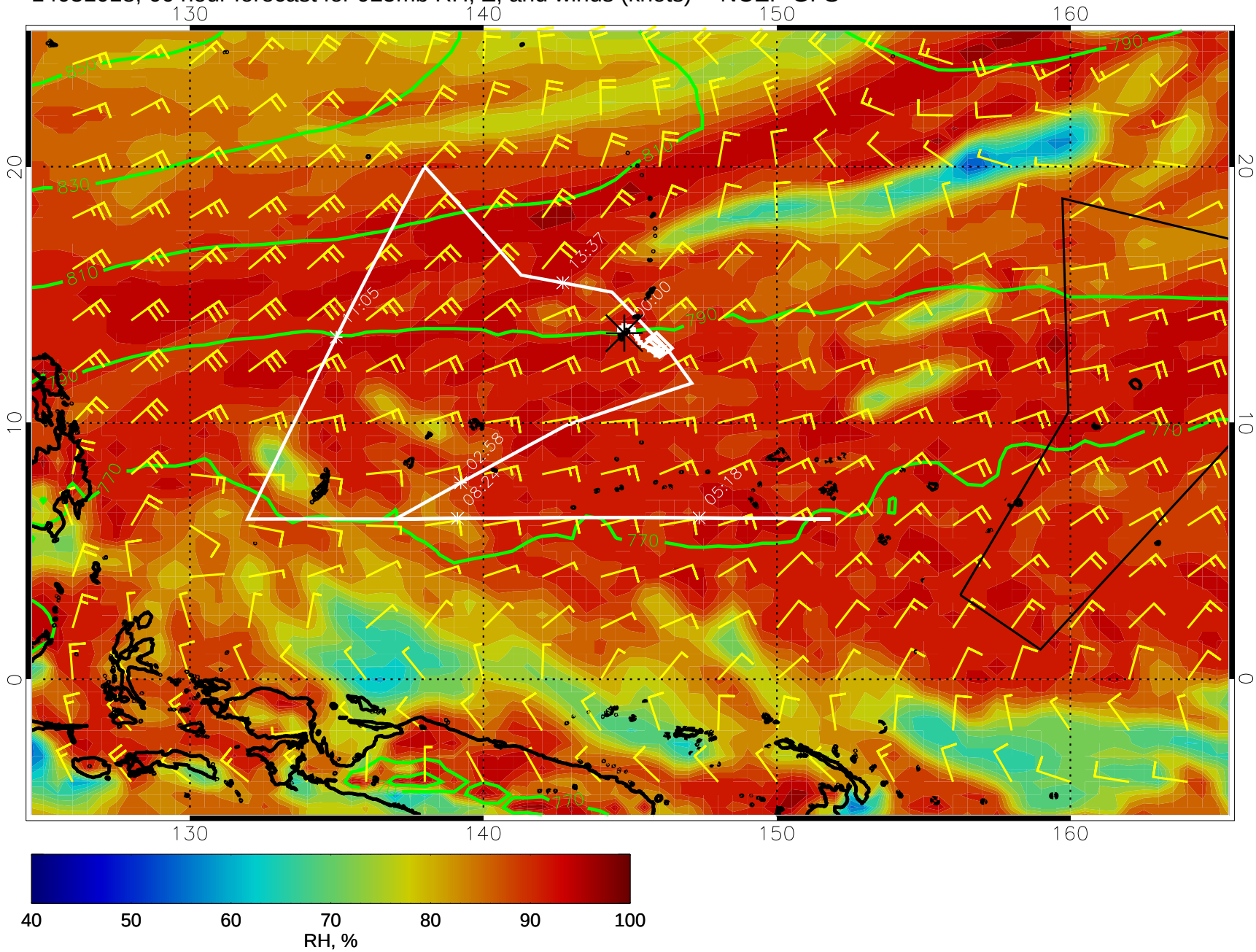

14031100, 72 hour forecast for 925mb RH, Z, and winds (knots) -- NCEP GFS

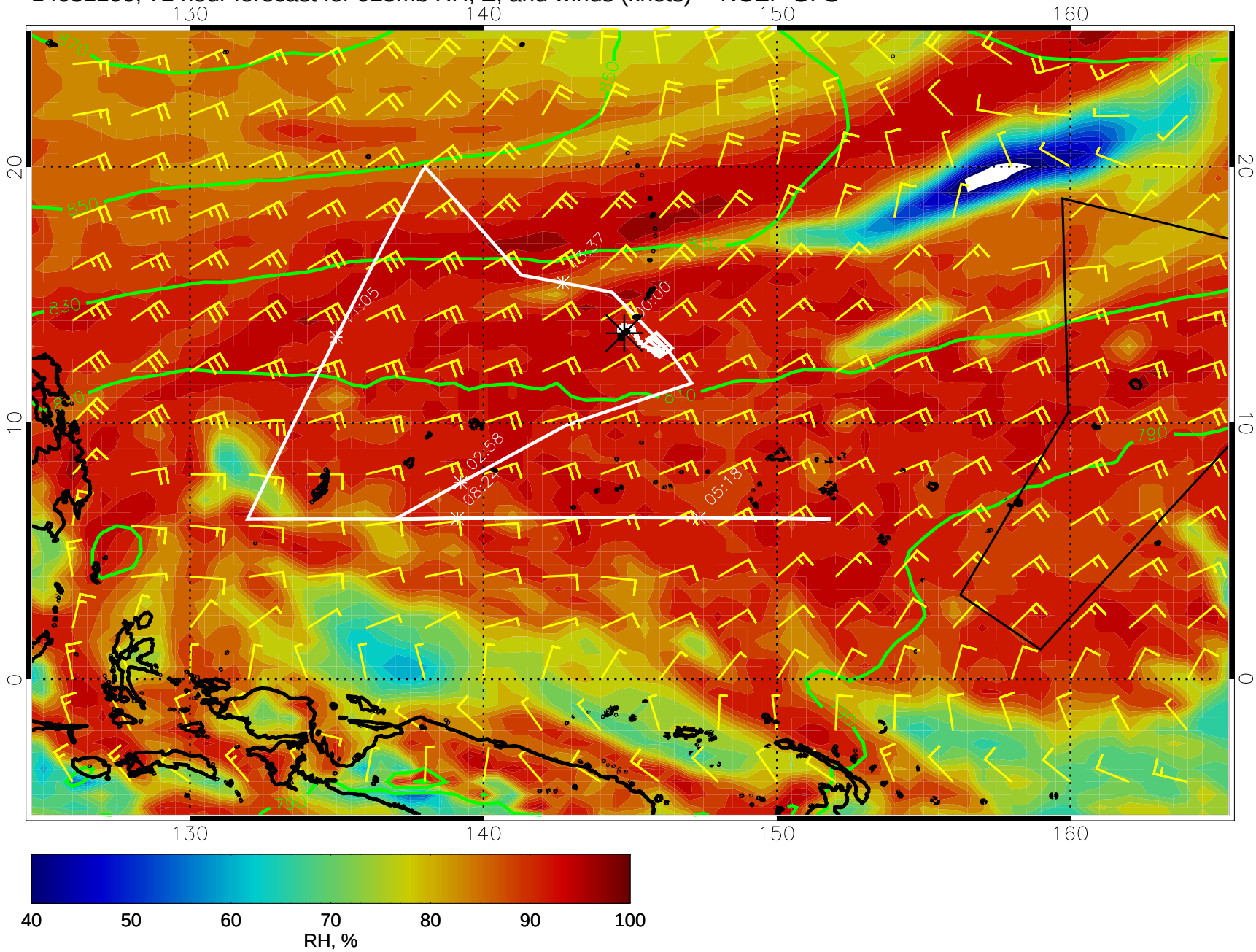

14031106, 78 hour forecast for 925mb RH, Z, and winds (knots) -- NCEP GFS

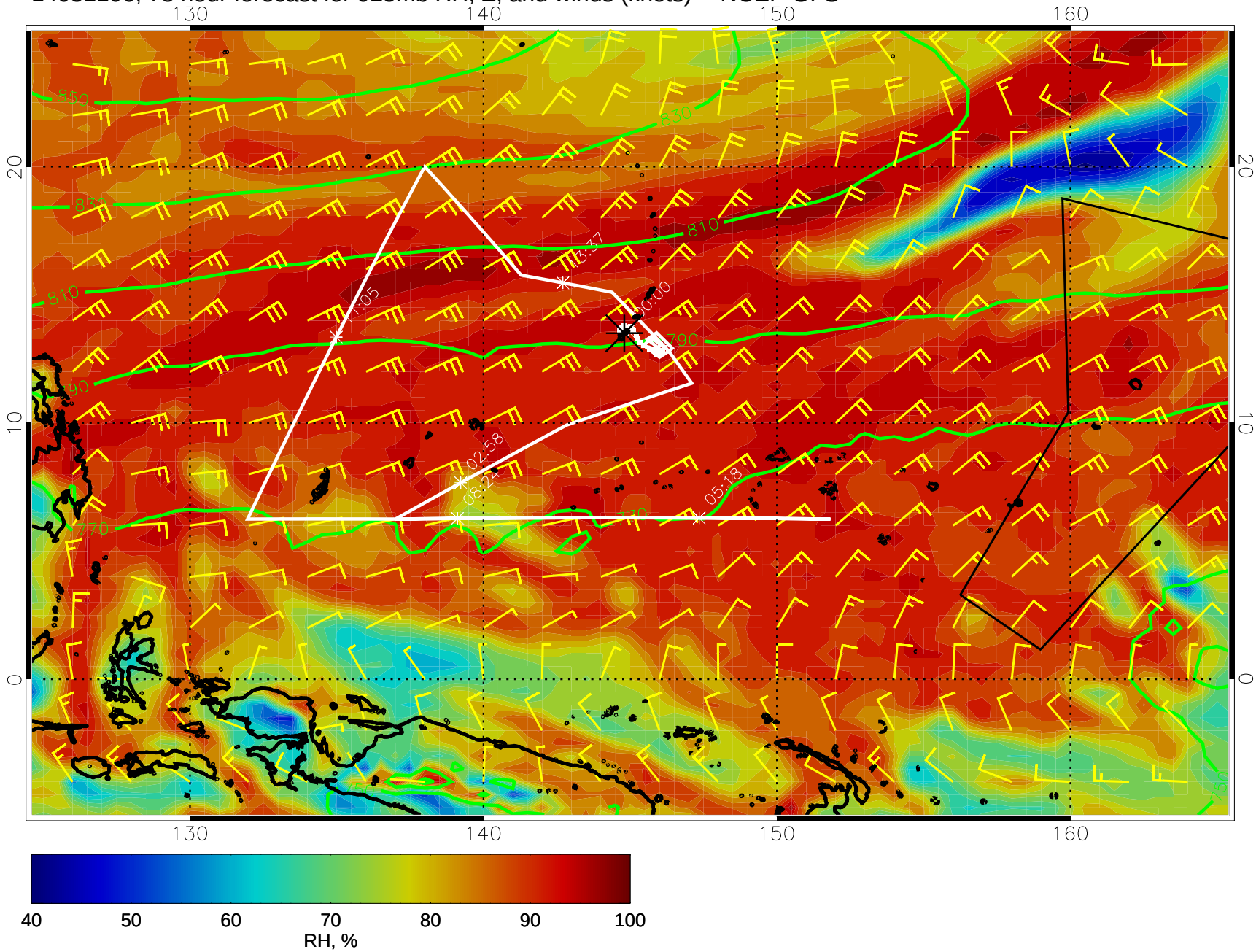

14031112, 84 hour forecast for 925mb RH, Z, and winds (knots) -- NCEP GFS

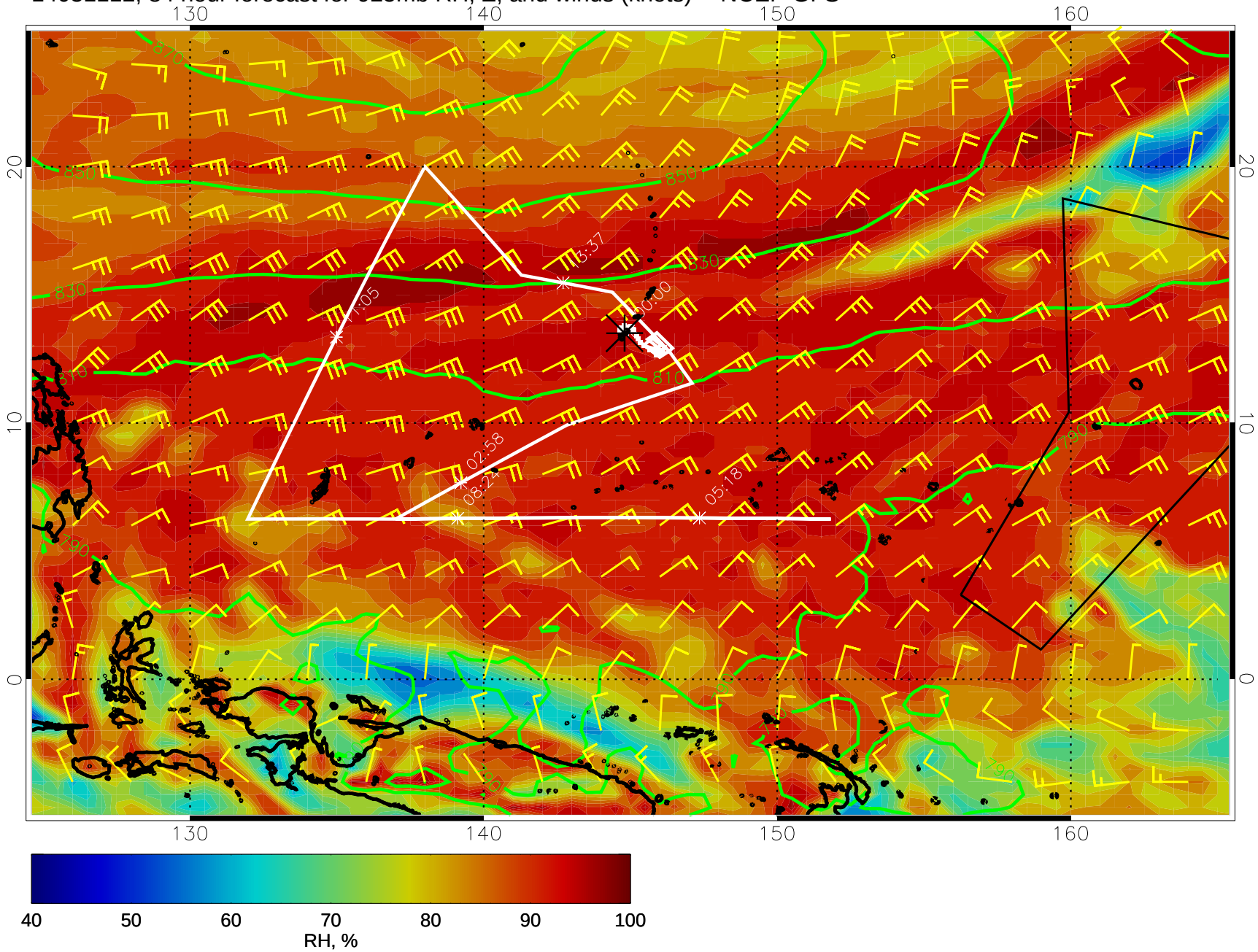

14031118, 90 hour forecast for 925mb RH, Z, and winds (knots) -- NCEP GFS

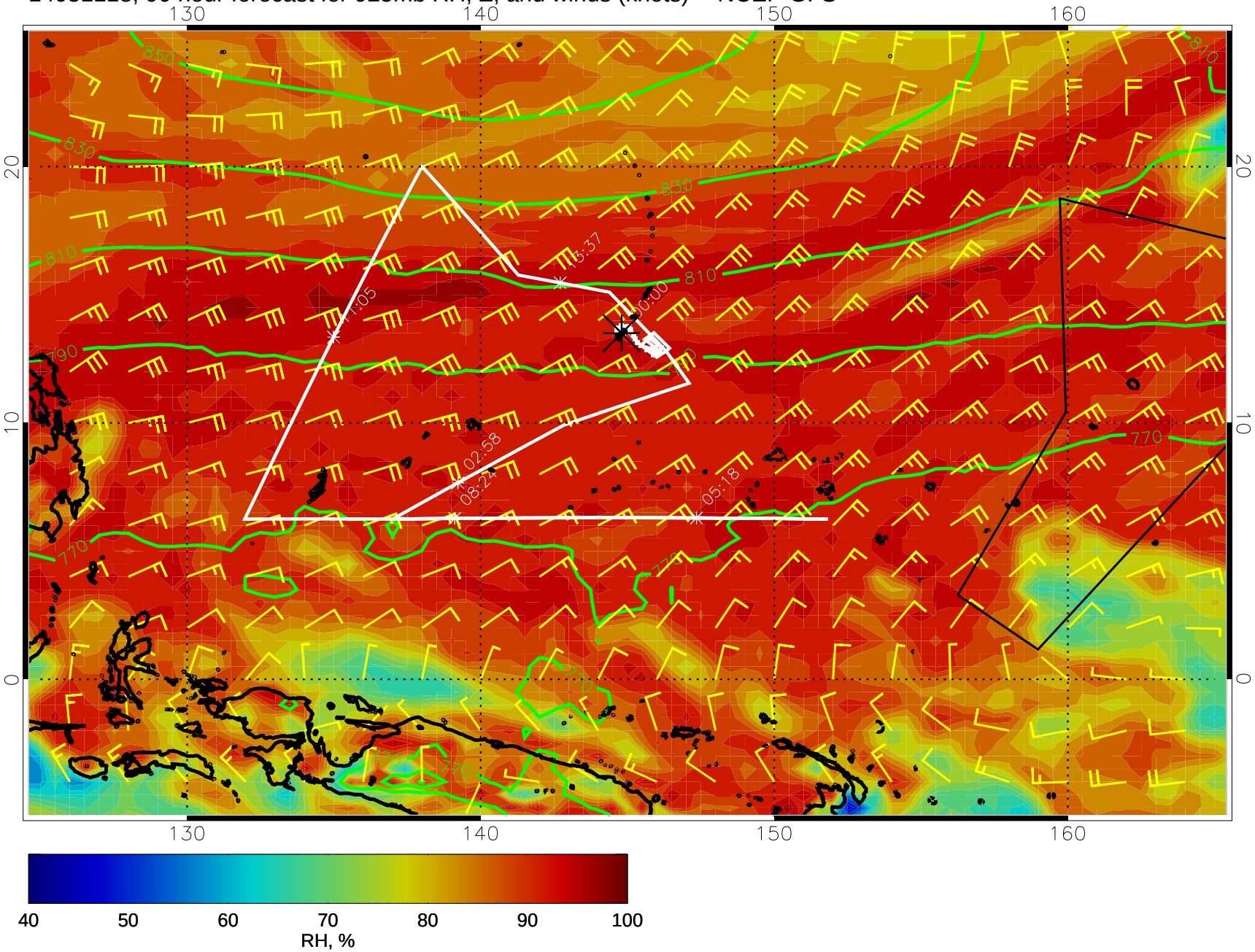

14031200, 96 hour forecast for 925mb RH, Z, and winds (knots) -- NCEP GFS

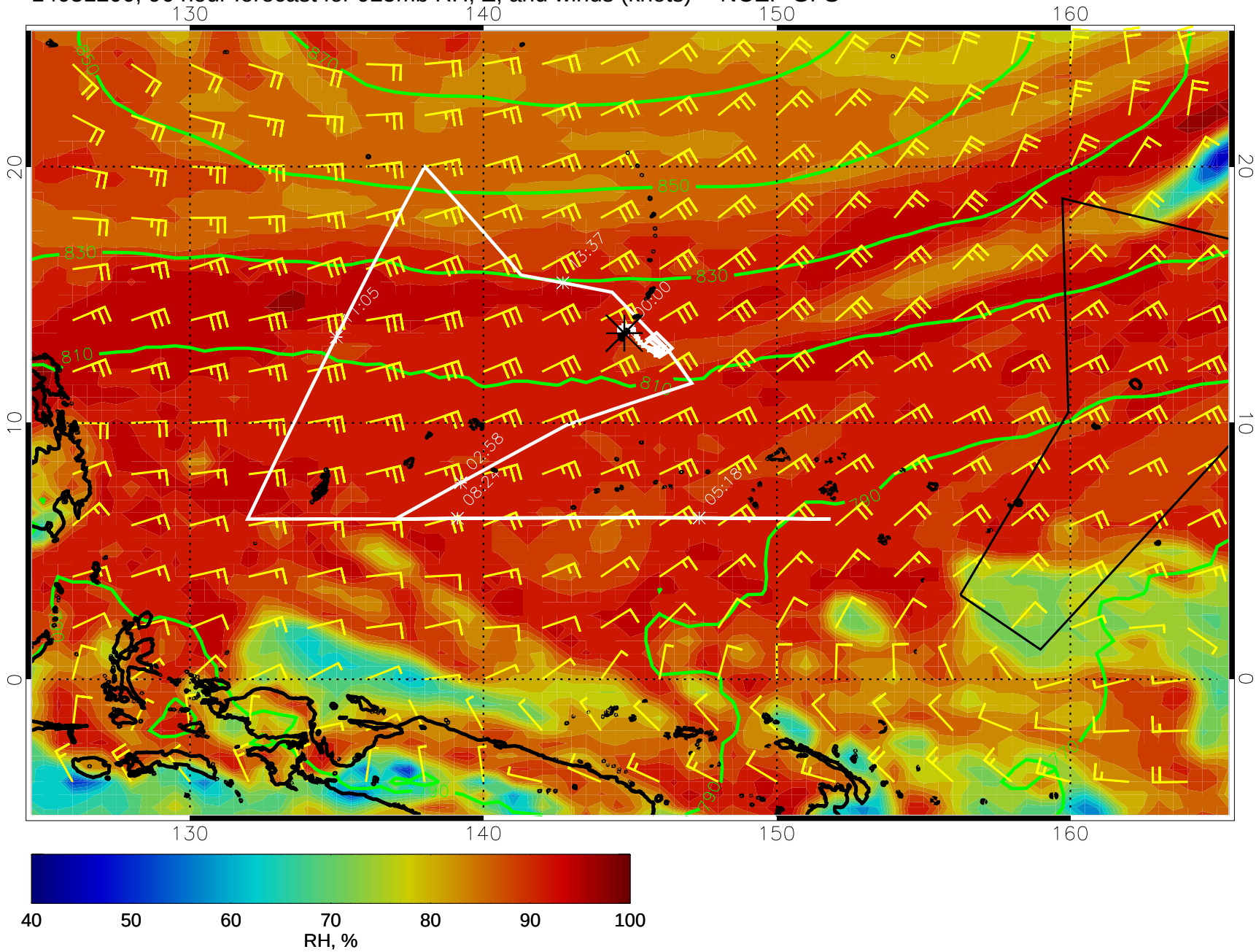

14031206, 102 hour forecast for 925mb RH, Z, and winds (knots) -- NCEP GFS

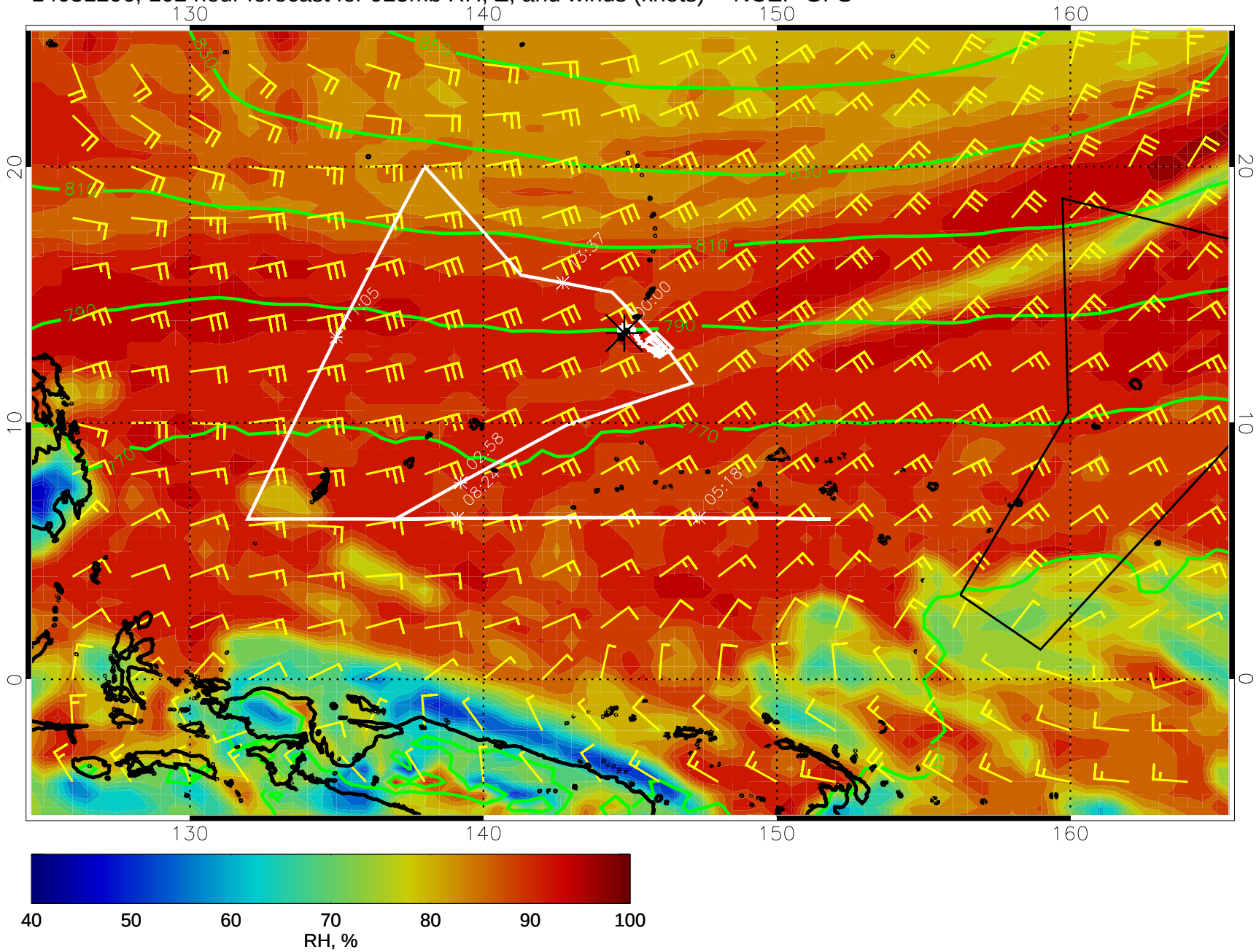

14031212, 108 hour forecast for 925mb RH, Z, and winds (knots) -- NCEP GFS

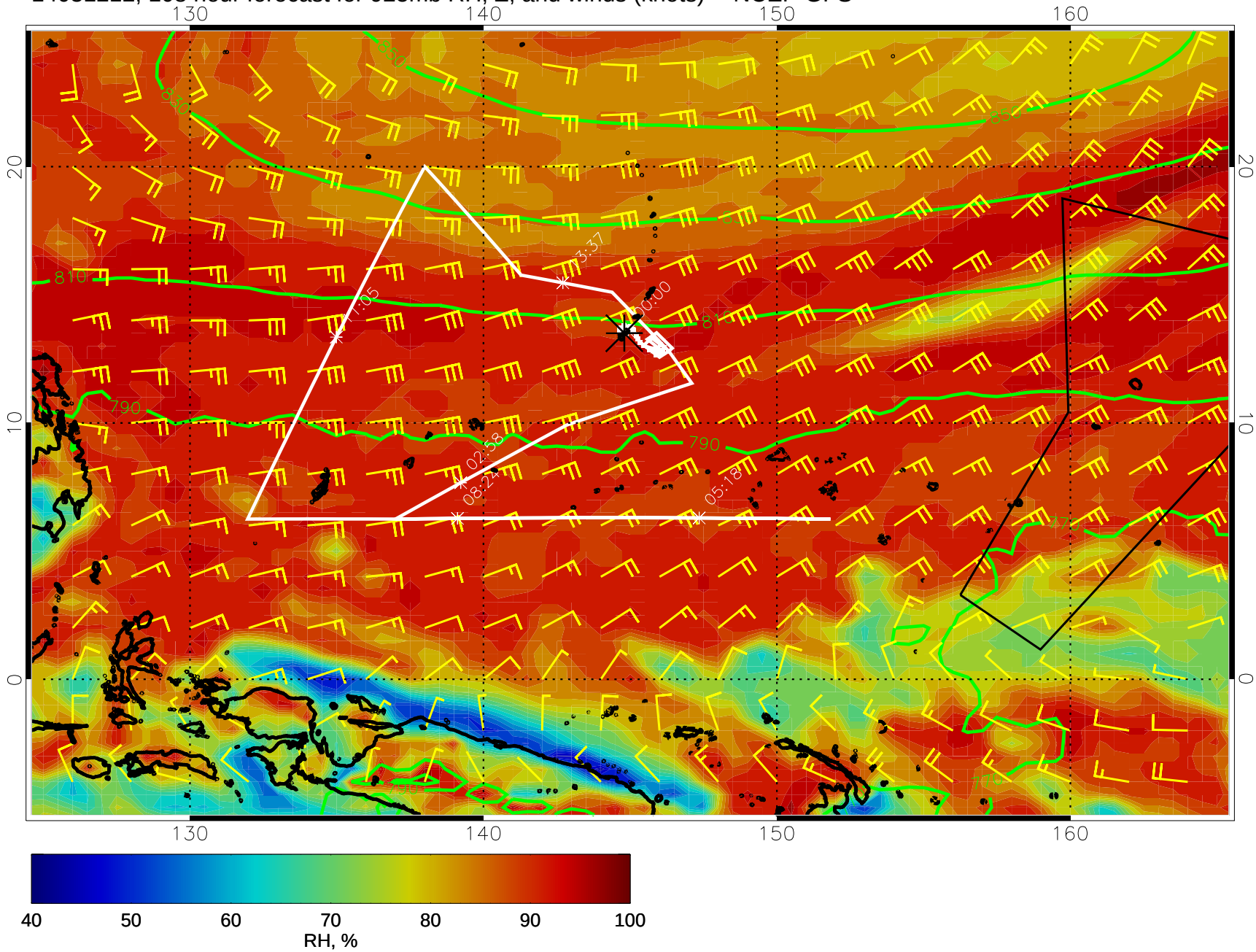

14031218, 114 hour forecast for 925mb RH, Z, and winds (knots) -- NCEP GFS

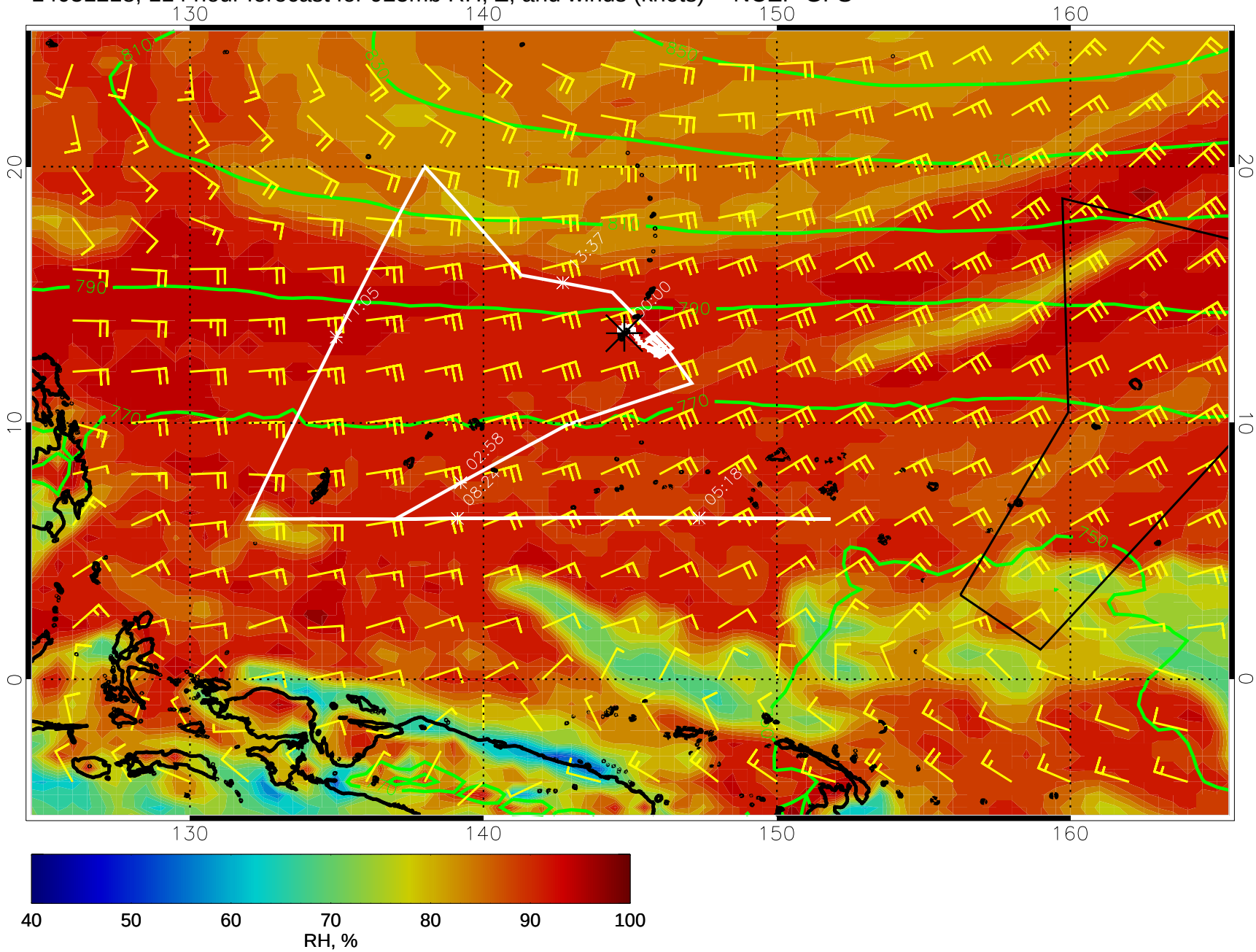
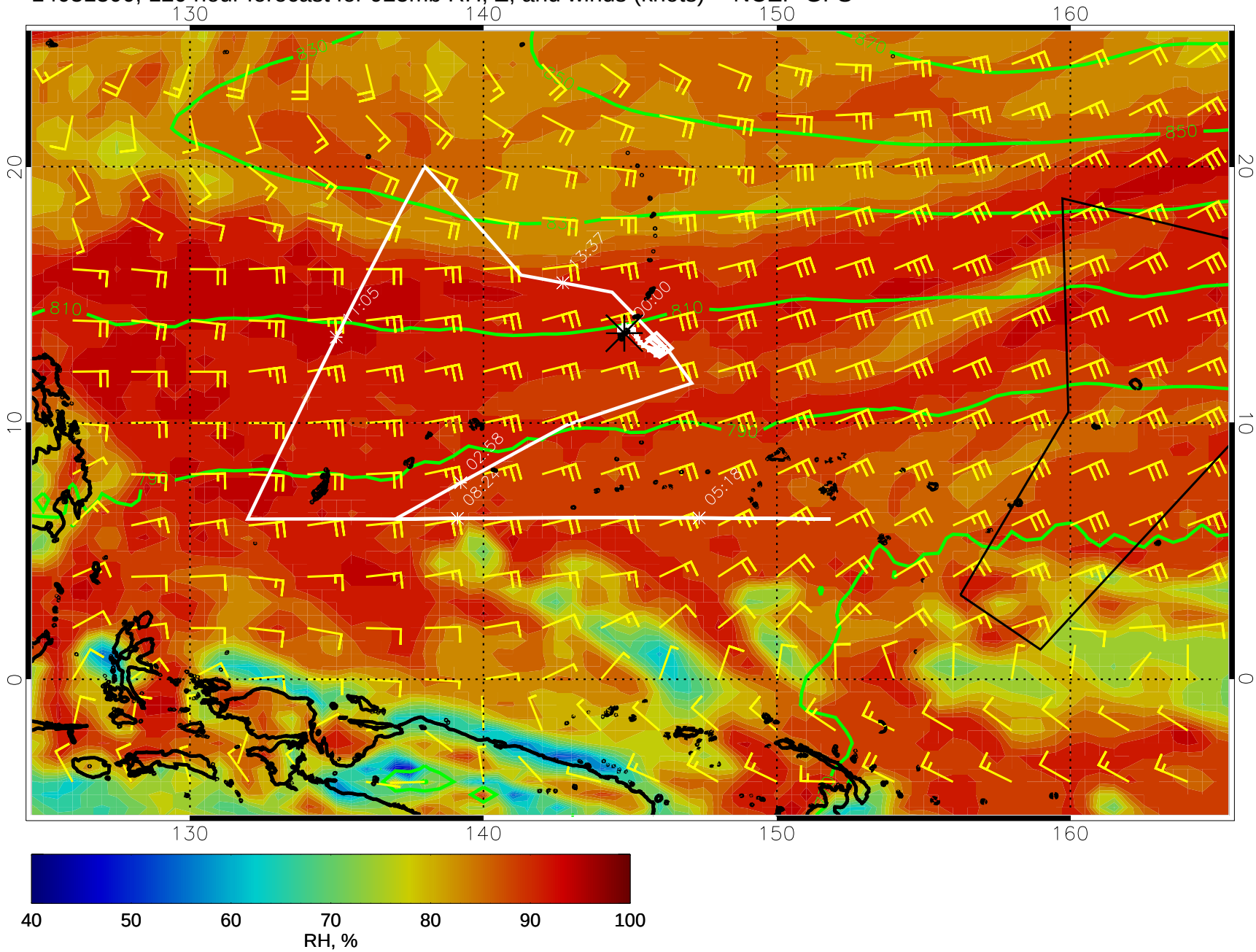
14031300, 120 hour forecast for 925mb RH, Z, and winds (knots) -- NCEP GFS