14030506, 6 hour forecast for 850mb winds (knots) and Low Cloud Frequency -- NCEP GFS

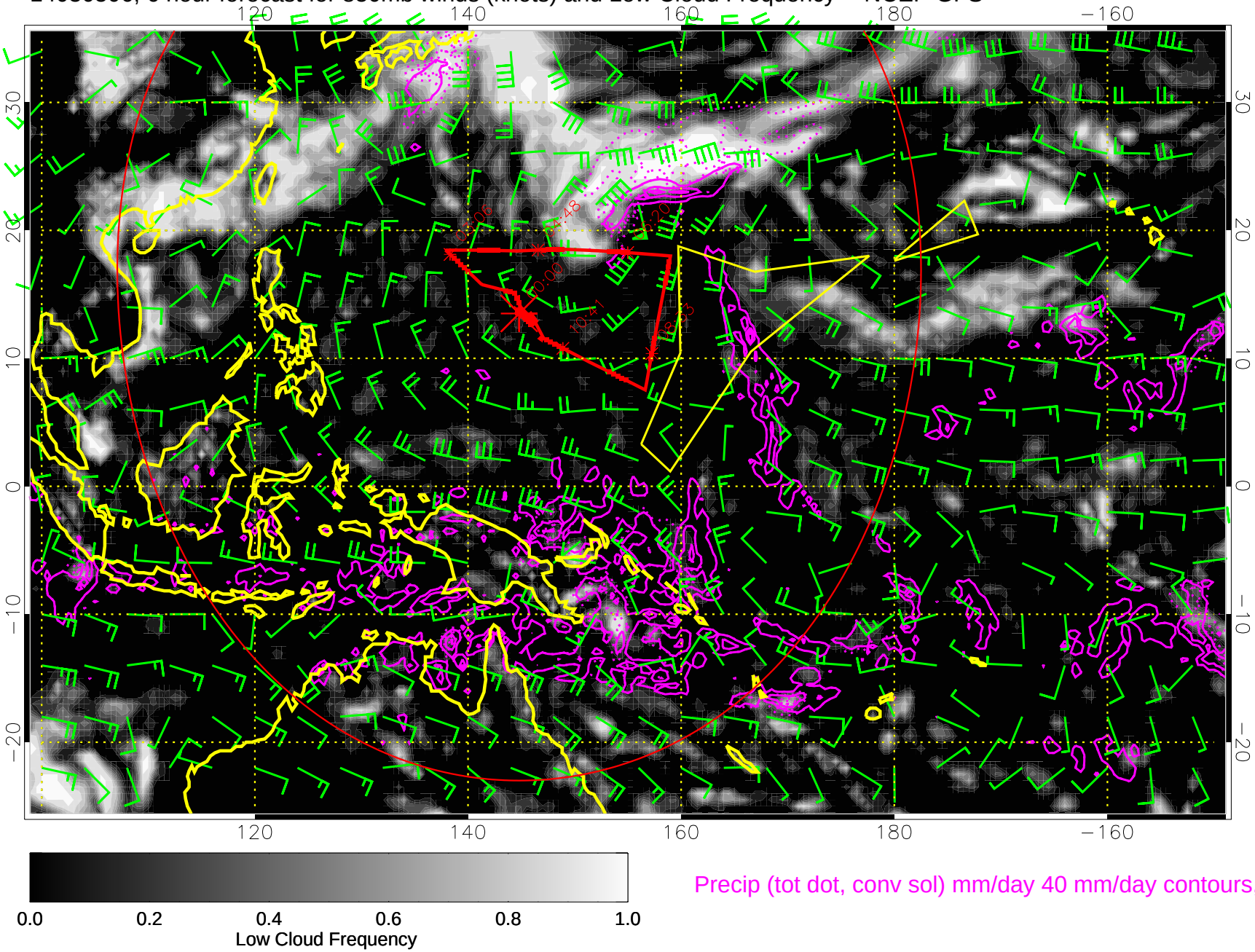





Precip (tot dot, conv sol) mm/day 40 mm/day contours, min 20

Range ring of 4055 km -- 13 hours GH round trip

14030512, 12 hour forecast for 850mb winds (knots) and Low Cloud Frequency -- NCEP GFS

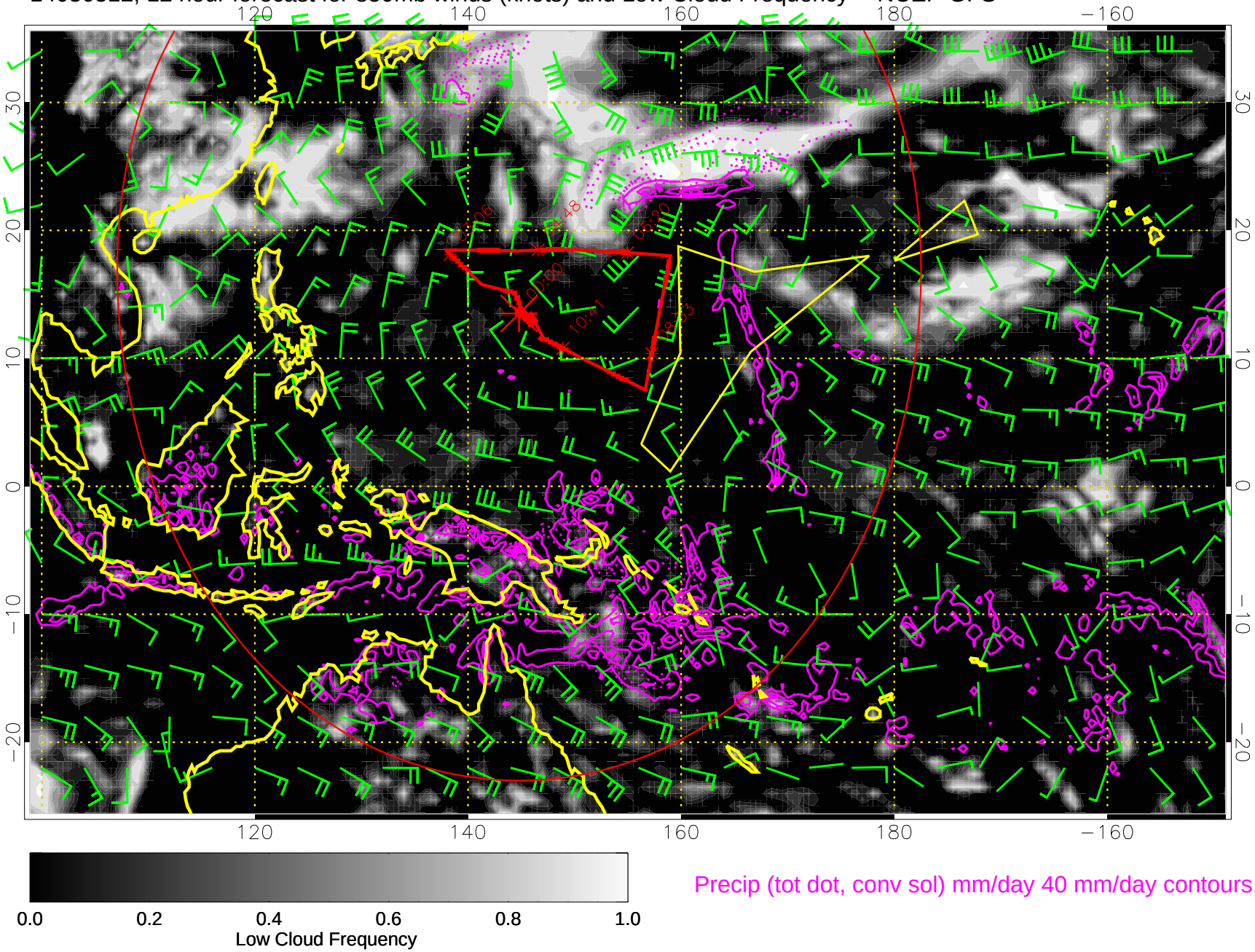





Precip (tot dot, conv sol) mm/day 40 mm/day contours, min 20

Range ring of 4055 km -- 13 hours GH round trip

14030518, 18 hour forecast for 850mb winds (knots) and Low Cloud Frequency -- NCEP GFS

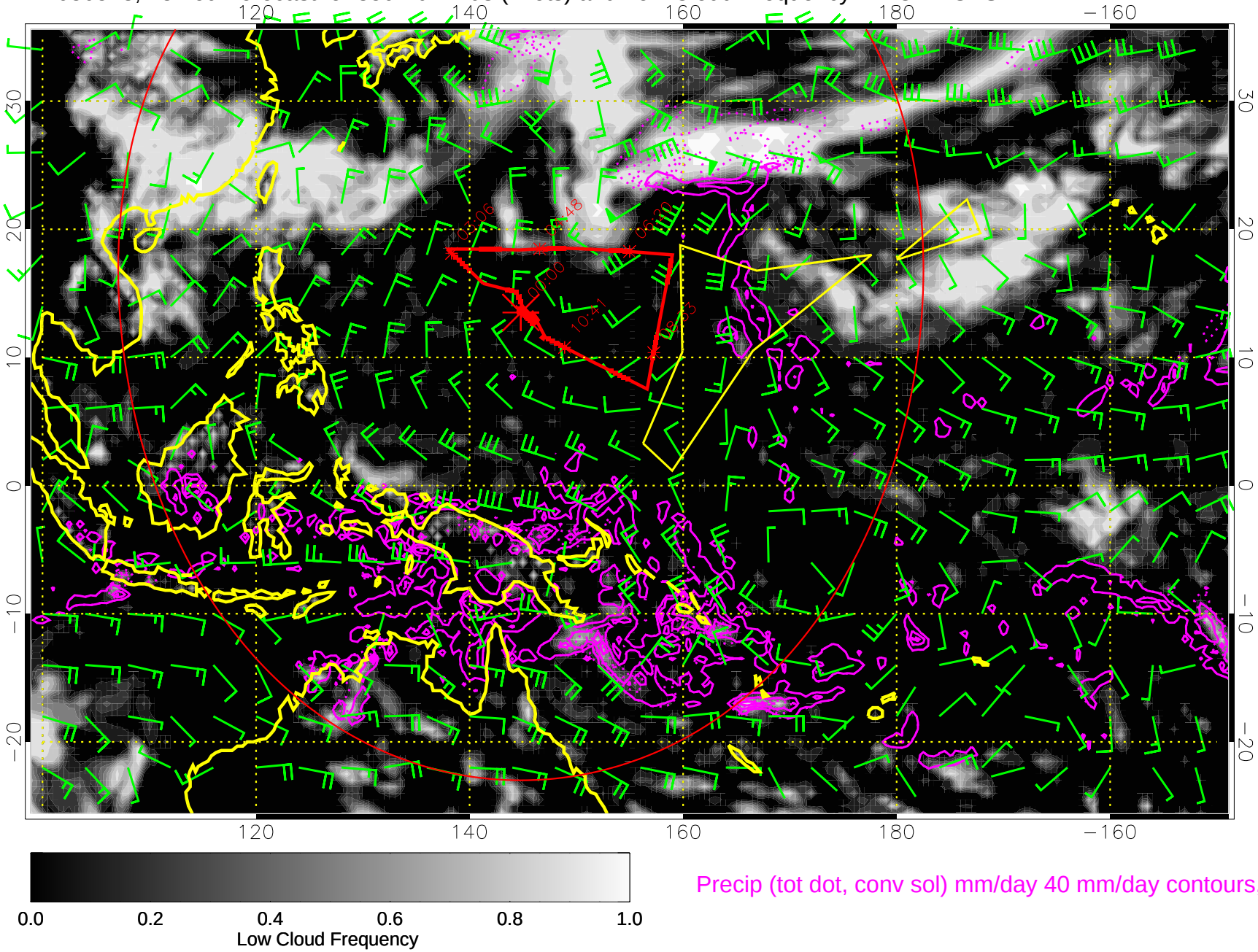





Precip (tot dot, conv sol) mm/day 40 mm/day contours, min 20

Range ring of 4055 km -- 13 hours GH round trip

14030600, 24 hour forecast for 850mb winds (knots) and Low Cloud Frequency -- NCEP GFS

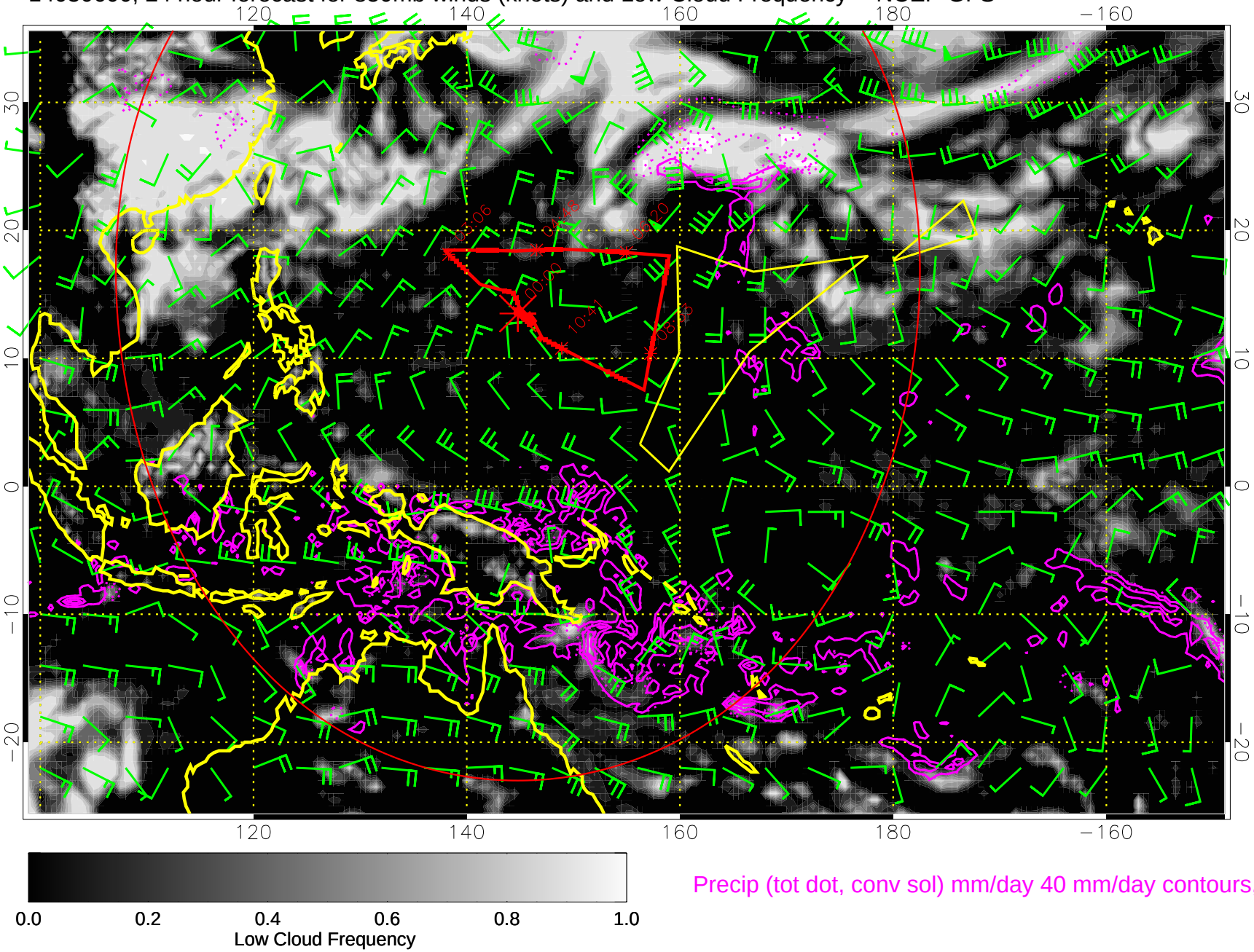





Precip (tot dot, conv sol) mm/day 40 mm/day contours, min 20

Range ring of 4055 km -- 13 hours GH round trip

14030606, 30 hour forecast for 850mb winds (knots) and Low Cloud Frequency -- NCEP GFS

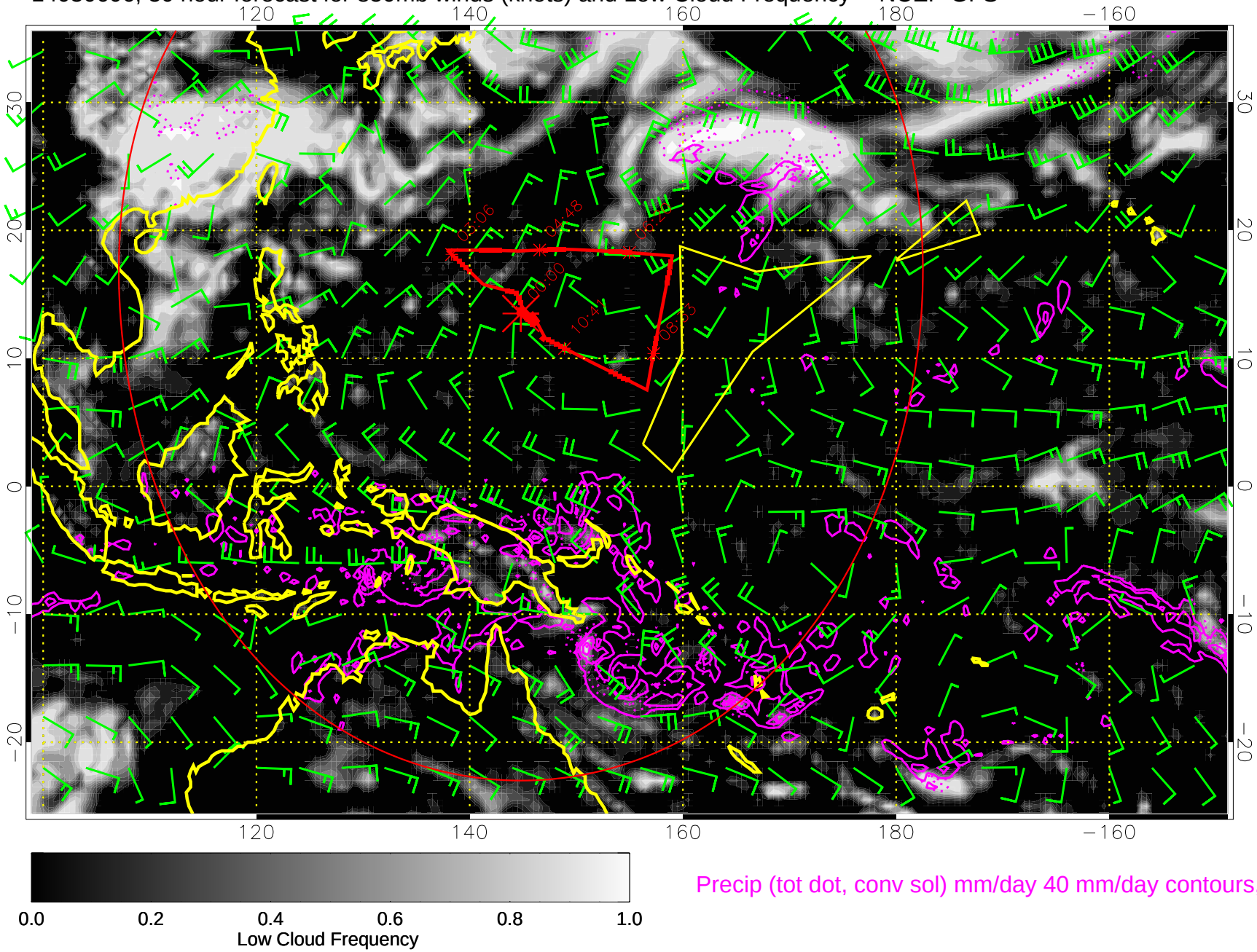





Precip (tot dot, conv sol) mm/day 40 mm/day contours, min 20

Range ring of 4055 km -- 13 hours GH round trip

14030612, 36 hour forecast for 850mb winds (knots) and Low Cloud Frequency -- NCEP GFS

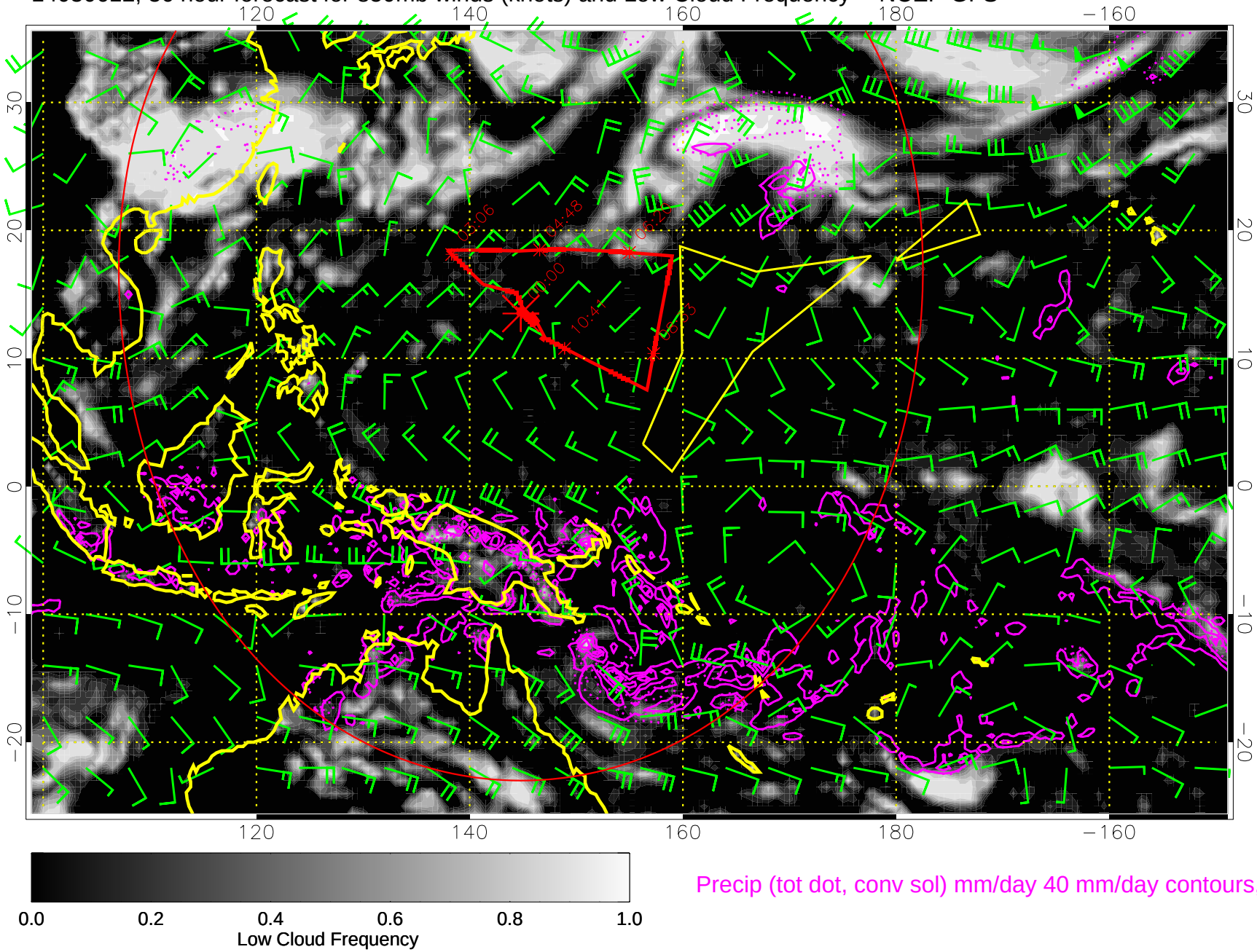





Precip (tot dot, conv sol) mm/day 40 mm/day contours, min 20

Range ring of 4055 km -- 13 hours GH round trip

14030618, 42 hour forecast for 850mb winds (knots) and Low Cloud Frequency -- NCEP GFS

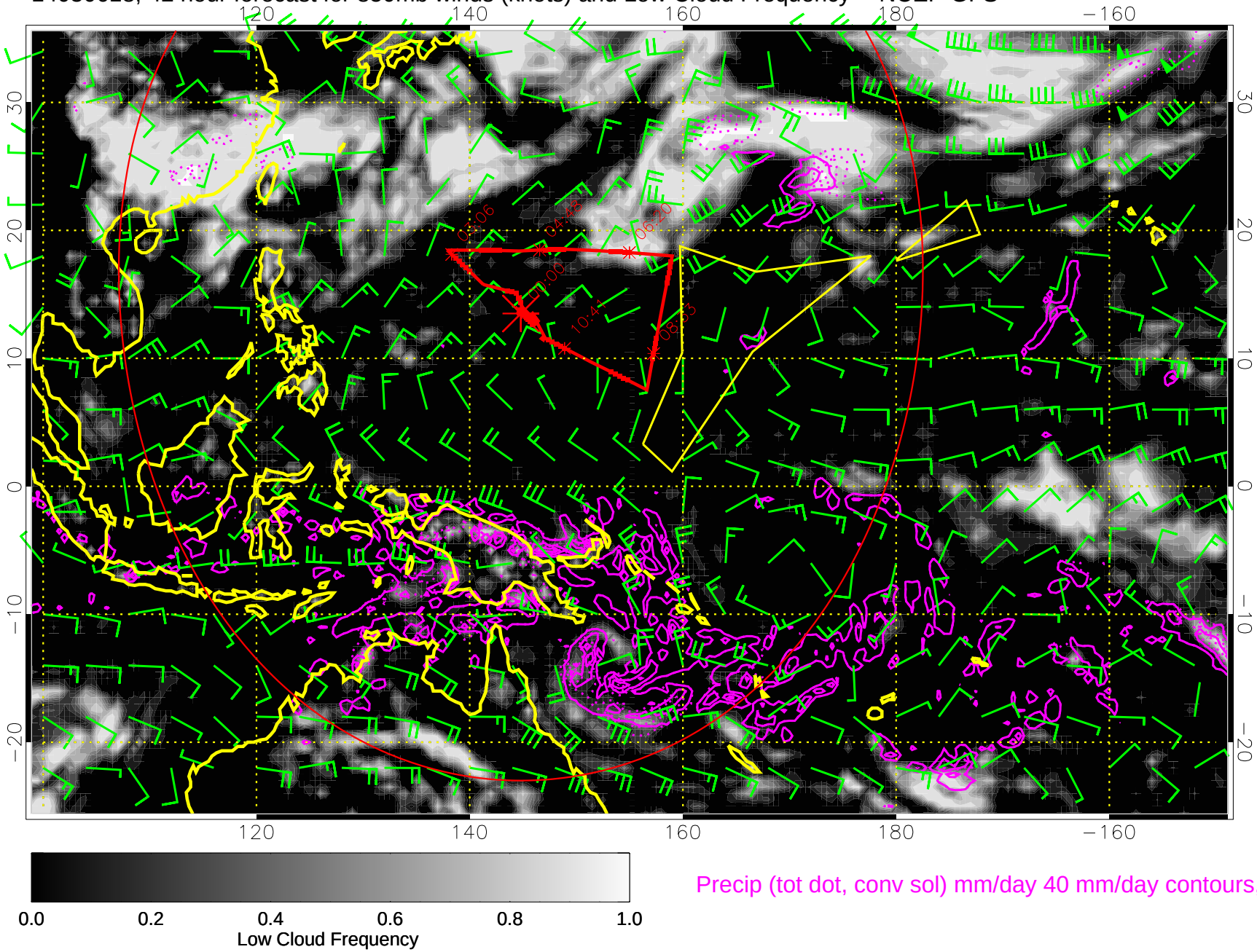





Precip (tot dot, conv sol) mm/day 40 mm/day contours, min 20

Range ring of 4055 km -- 13 hours GH round trip

14030700, 48 hour forecast for 850mb winds (knots) and Low Cloud Frequency -- NCEP GFS

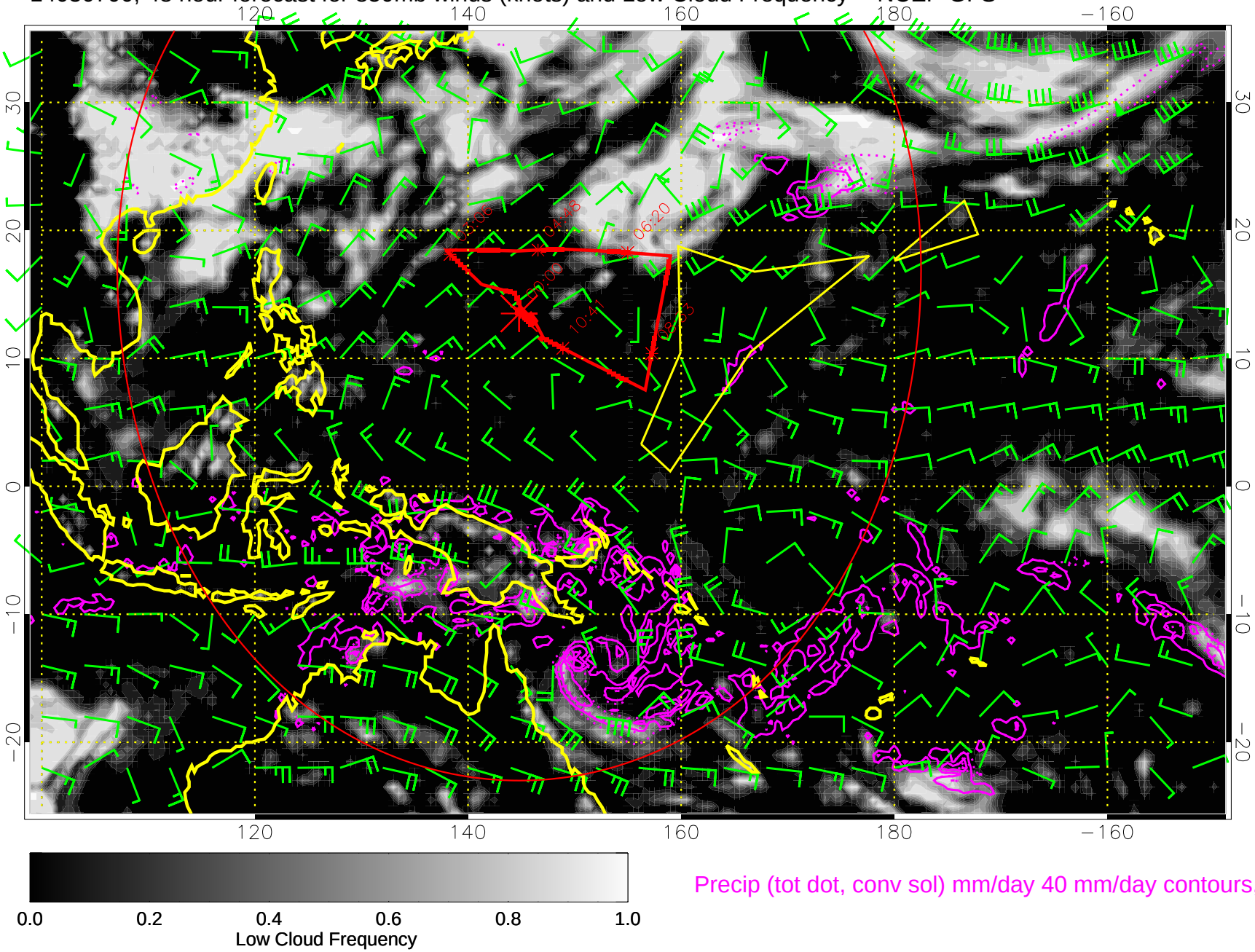





Precip (tot dot, conv sol) mm/day 40 mm/day contours, min 20

Range ring of 4055 km -- 13 hours GH round trip

14030706, 54 hour forecast for 850mb winds (knots) and Low Cloud Frequency -- NCEP GFS

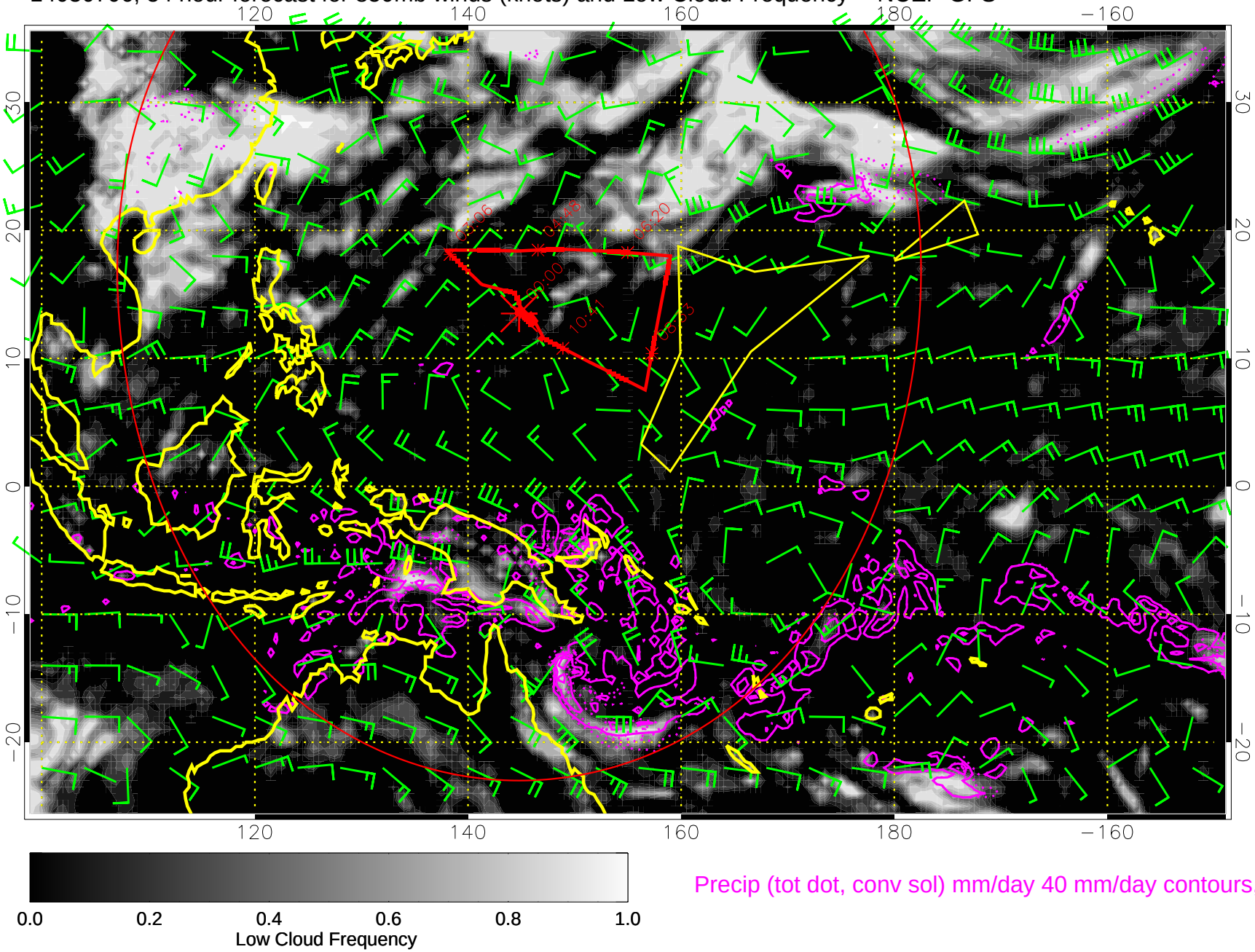





Precip (tot dot, conv sol) mm/day 40 mm/day contours, min 20

Range ring of 4055 km -- 13 hours GH round trip

14030712, 60 hour forecast for 850mb winds (knots) and Low Cloud Frequency -- NCEP GFS

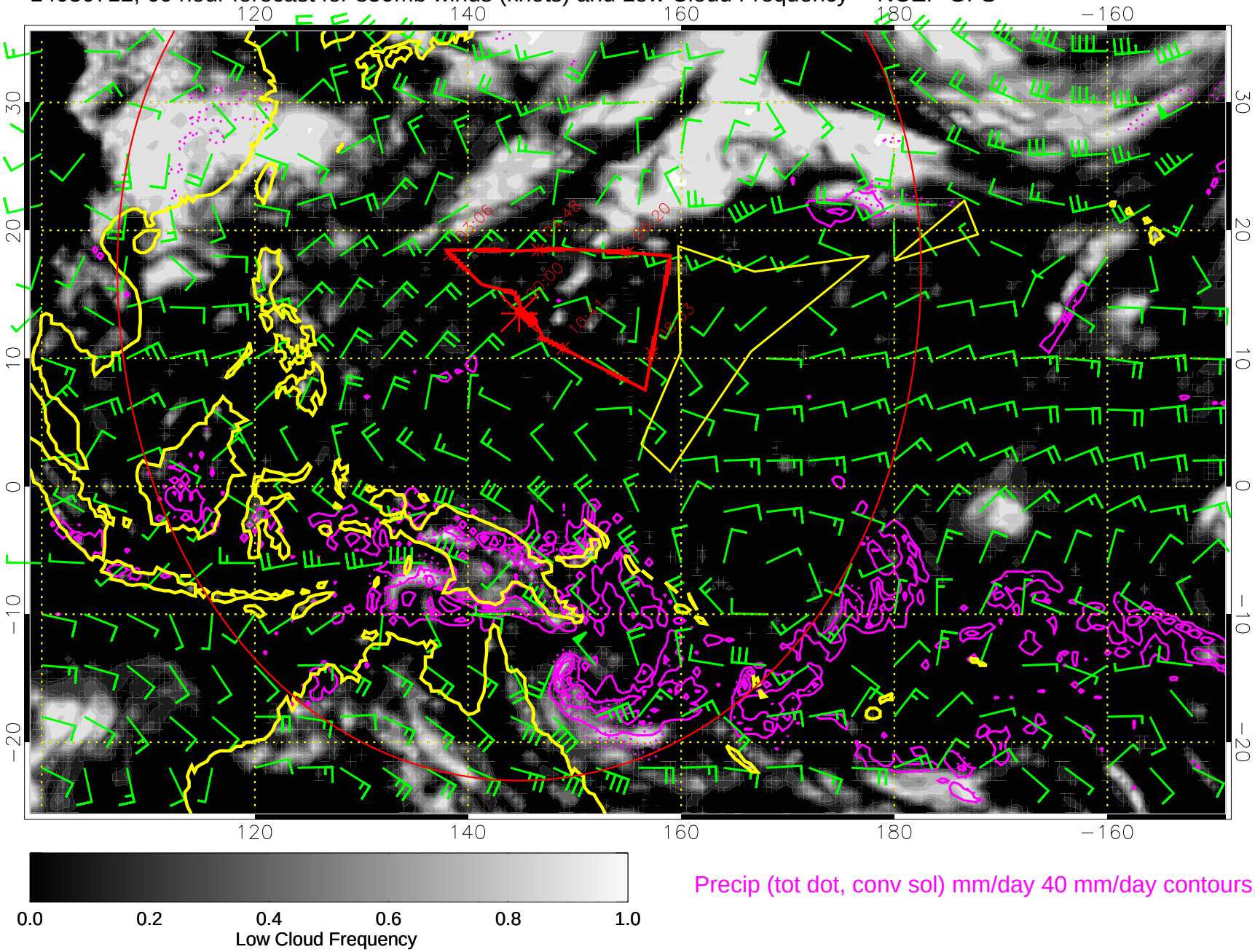





Precip (tot dot, conv sol) mm/day 40 mm/day contours, min 20

Range ring of 4055 km -- 13 hours GH round trip

14030718, 66 hour forecast for 850mb winds (knots) and Low Cloud Frequency -- NCEP GFS

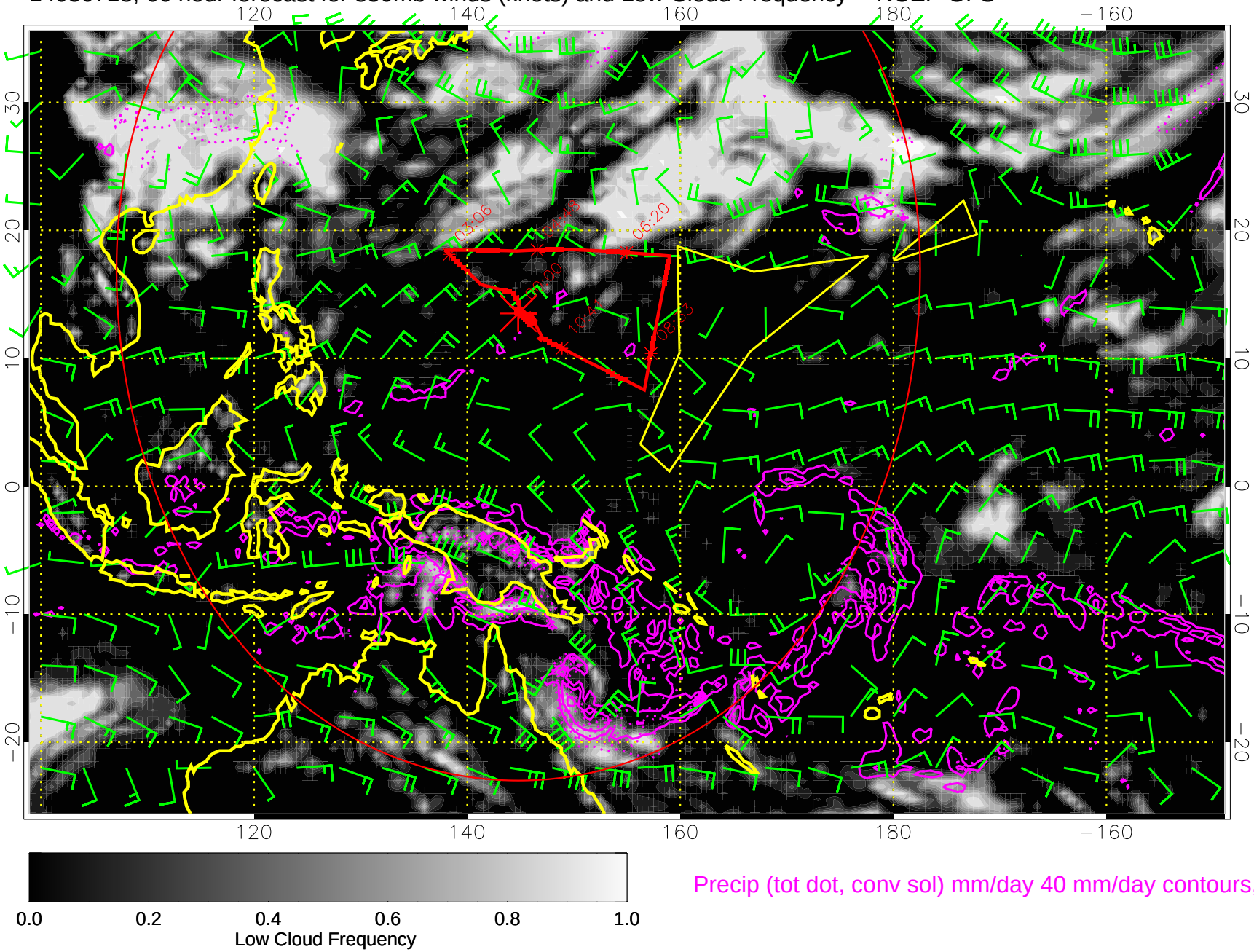





Precip (tot dot, conv sol) mm/day 40 mm/day contours, min 20

Range ring of 4055 km -- 13 hours GH round trip

14030800, 72 hour forecast for 850mb winds (knots) and Low Cloud Frequency -- NCEP GFS

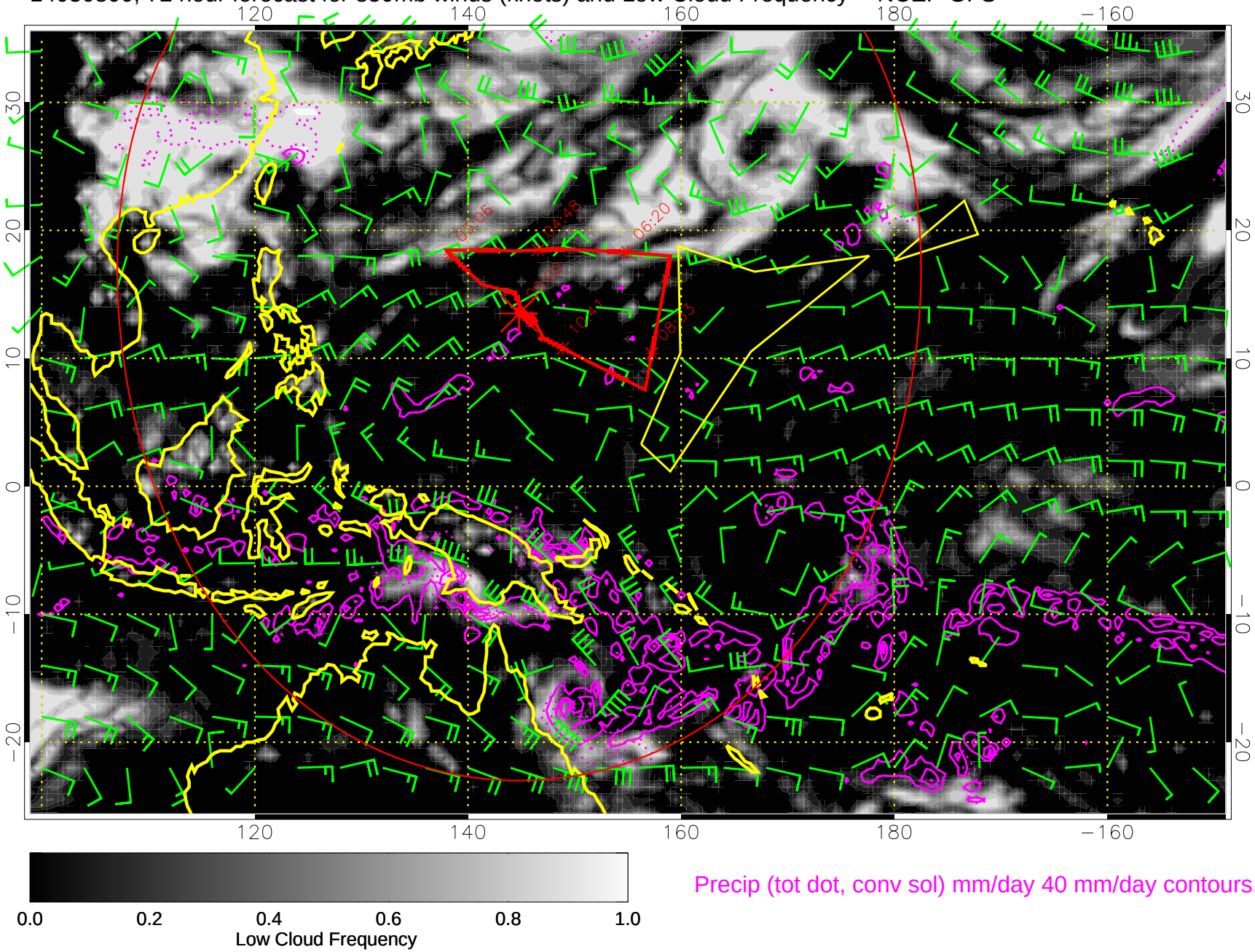





Precip (tot dot, conv sol) mm/day 40 mm/day contours, min 20

Range ring of 4055 km -- 13 hours GH round trip

14030806, 78 hour forecast for 850mb winds (knots) and Low Cloud Frequency -- NCEP GFS

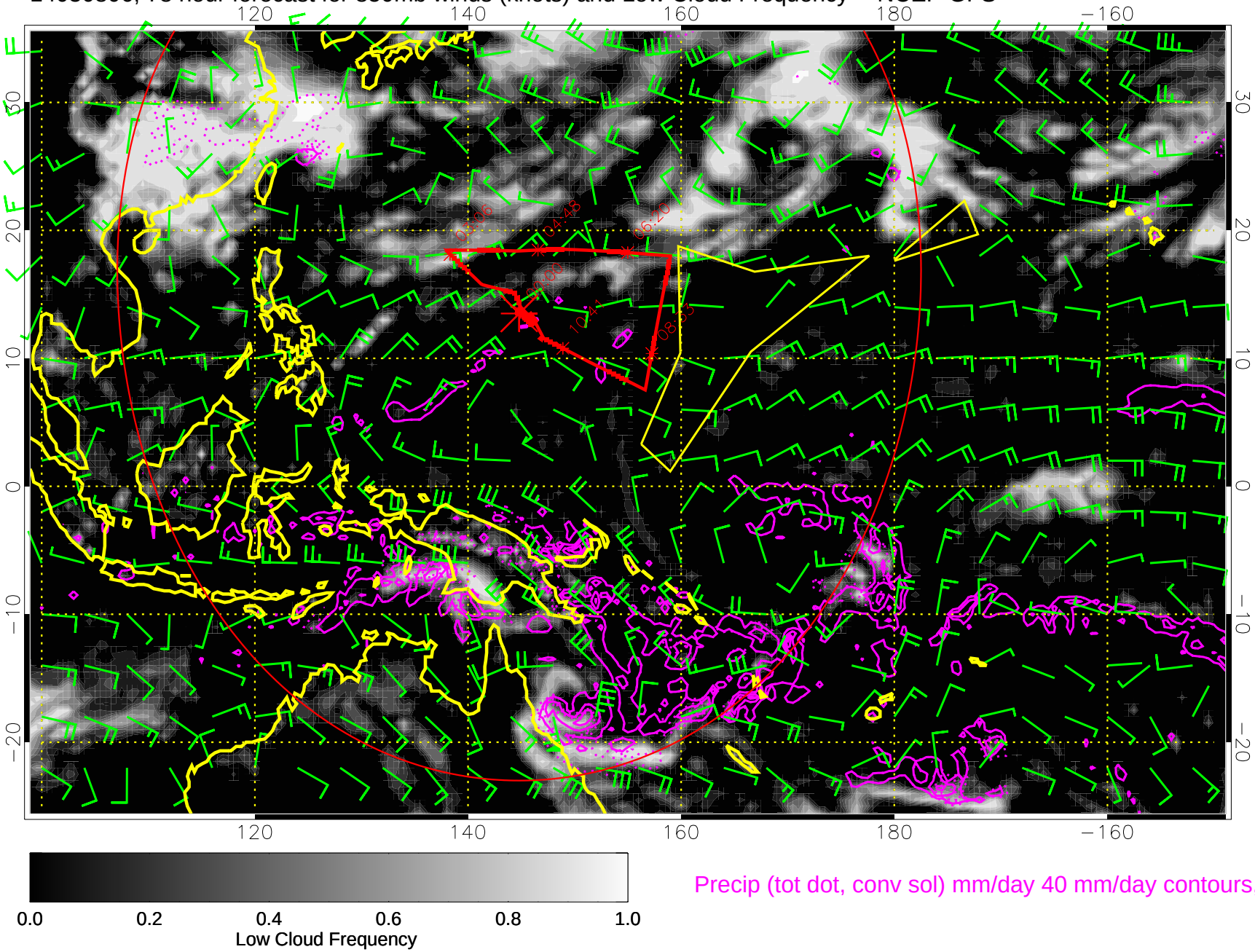





Precip (tot dot, conv sol) mm/day 40 mm/day contours, min 20

Range ring of 4055 km -- 13 hours GH round trip

14030812, 84 hour forecast for 850mb winds (knots) and Low Cloud Frequency -- NCEP GFS

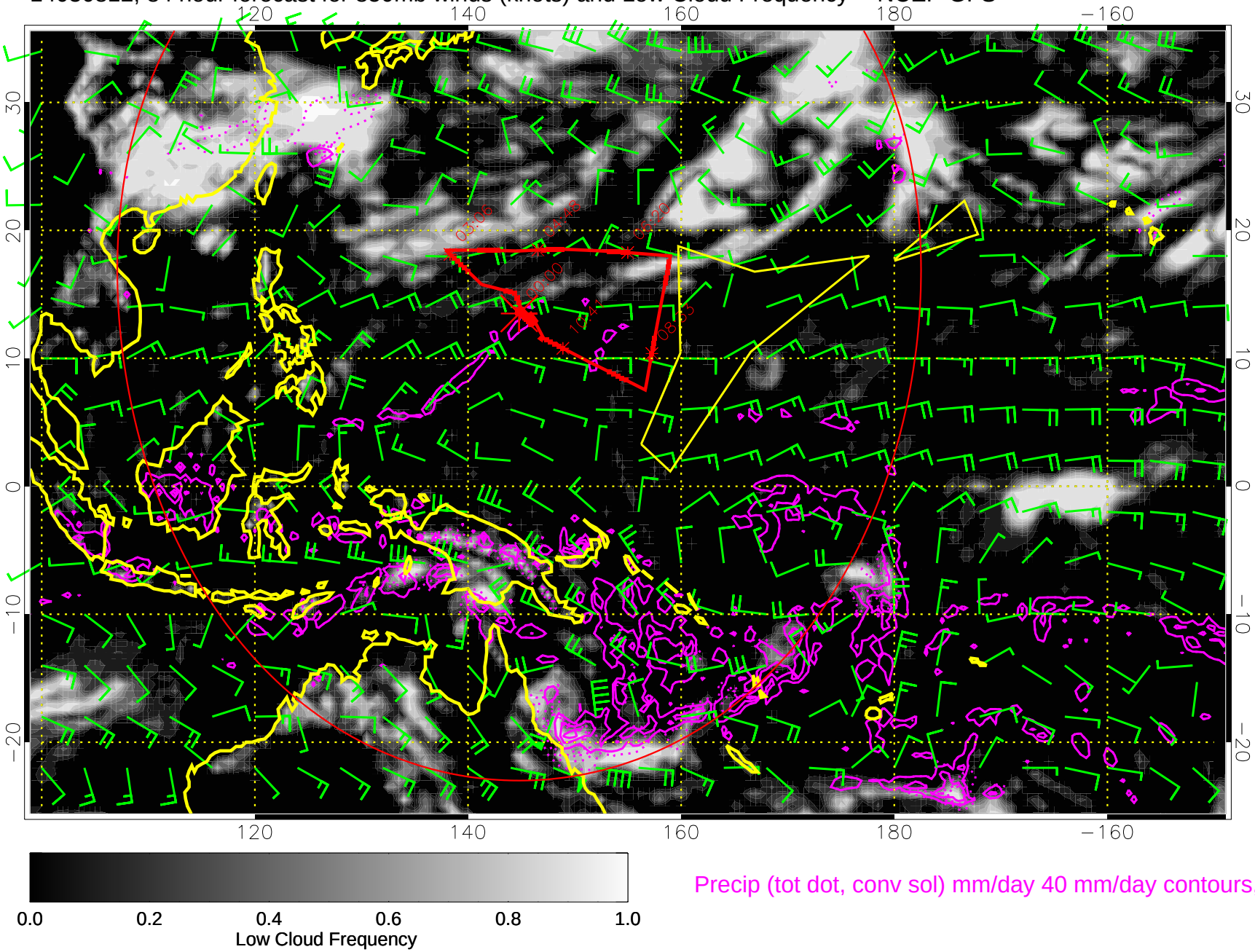





Precip (tot dot, conv sol) mm/day 40 mm/day contours, min 20

Range ring of 4055 km -- 13 hours GH round trip

14030818, 90 hour forecast for 850mb winds (knots) and Low Cloud Frequency -- NCEP GFS

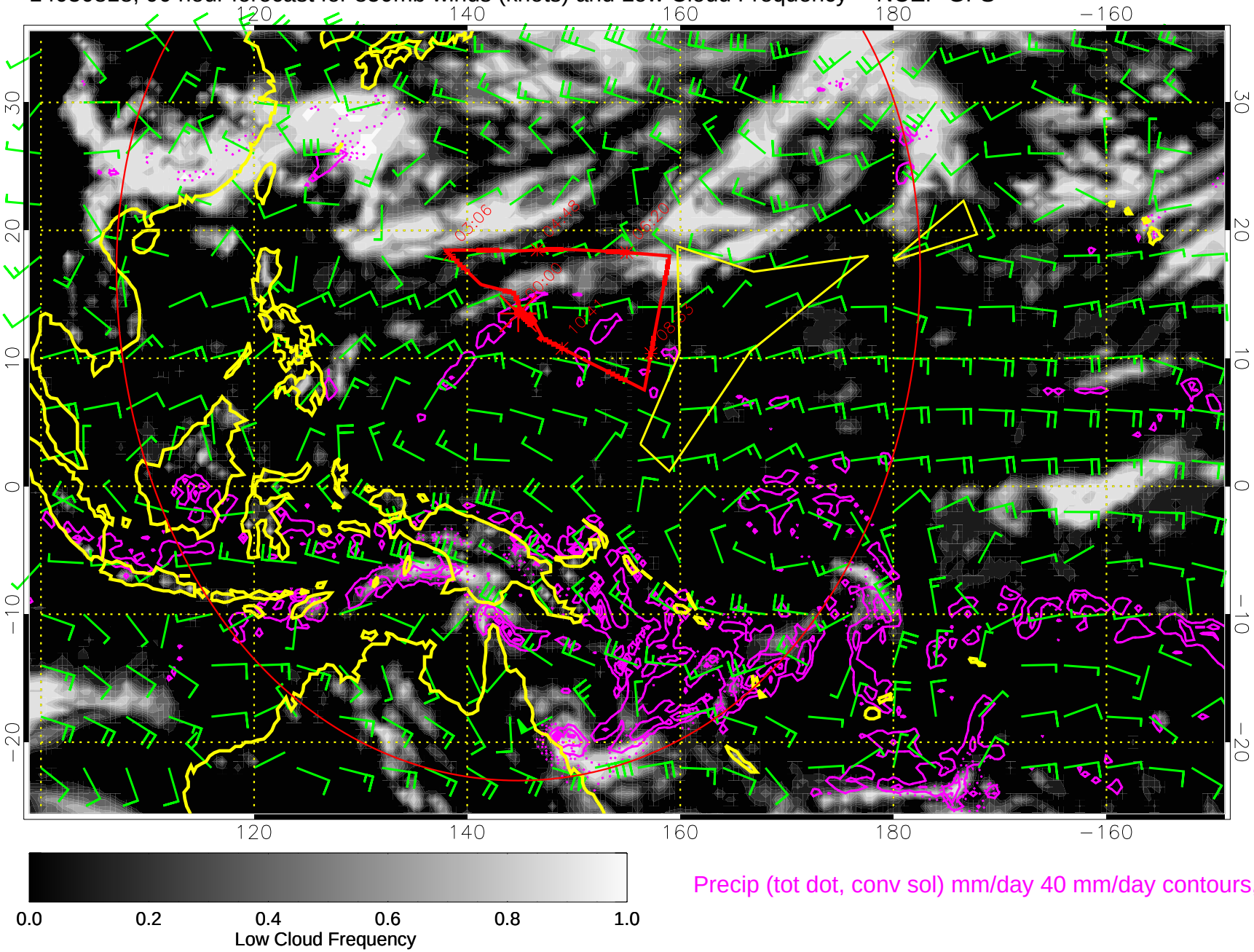





Precip (tot dot, conv sol) mm/day 40 mm/day contours, min 20

Range ring of 4055 km -- 13 hours GH round trip

14030900, 96 hour forecast for 850mb winds (knots) and Low Cloud Frequency -- NCEP GFS

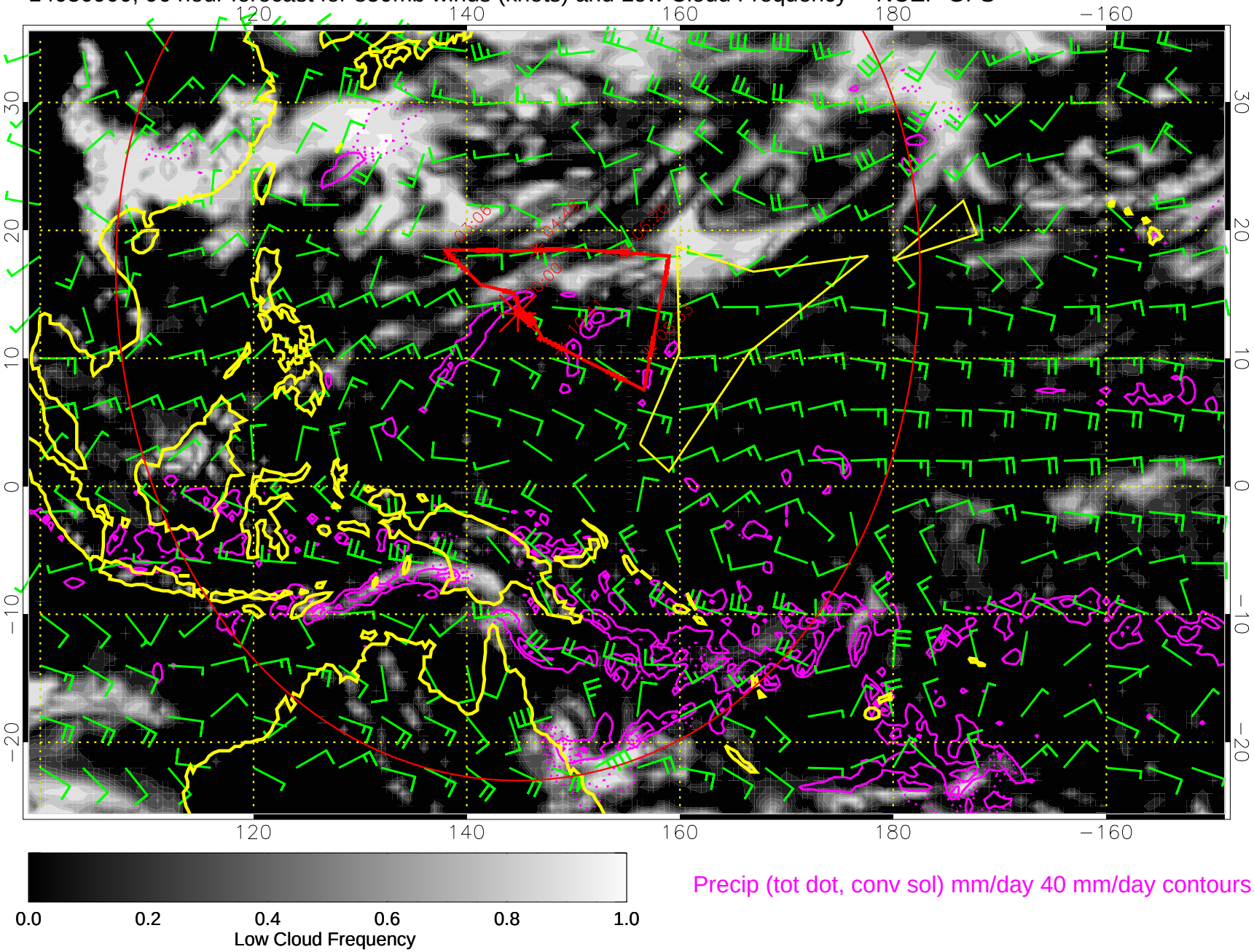





Precip (tot dot, conv sol) mm/day 40 mm/day contours, min 20

Range ring of 4055 km -- 13 hours GH round trip

14030906, 102 hour forecast for 850mb winds (knots) and Low Cloud Frequency -- NCEP GFS

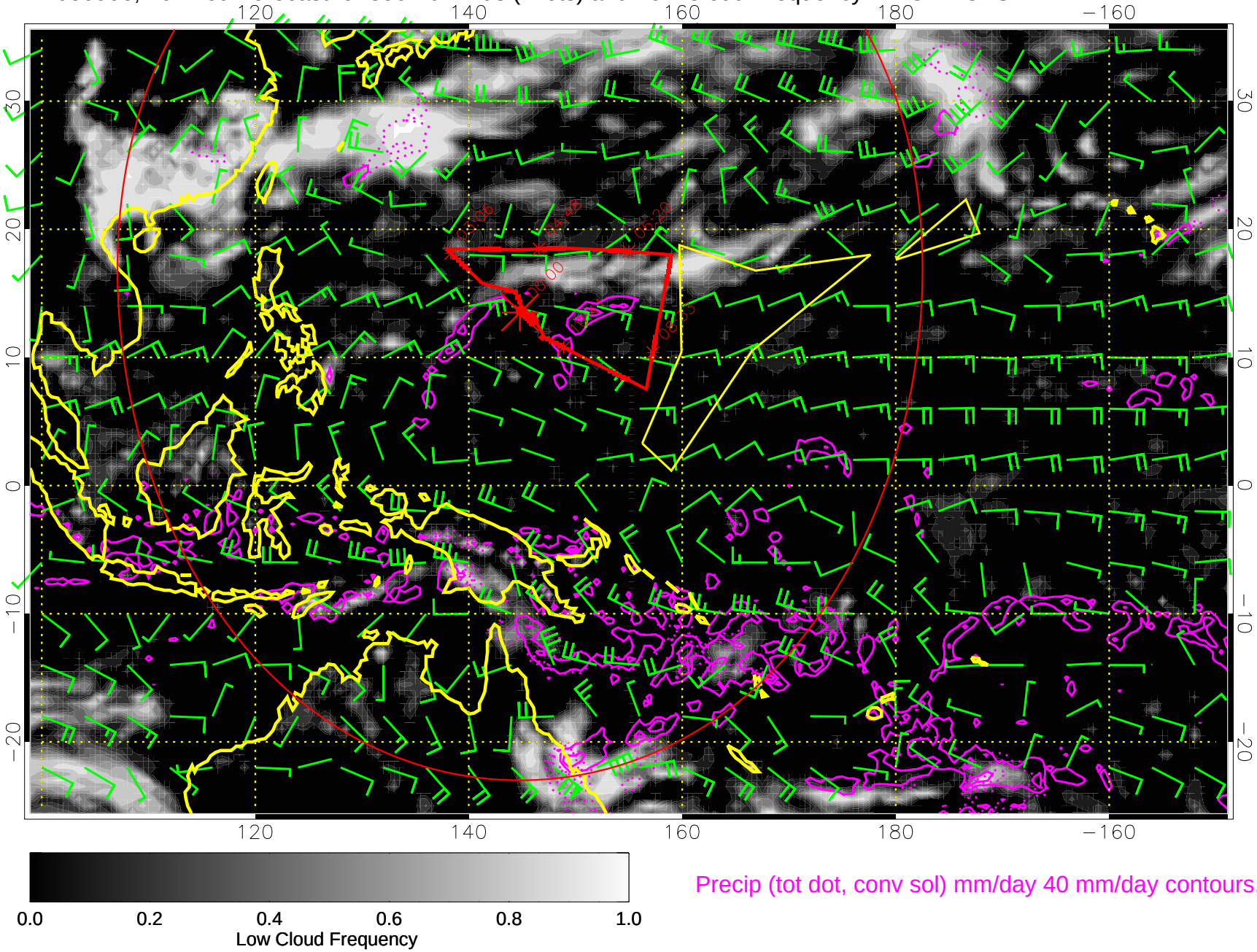





Precip (tot dot, conv sol) mm/day 40 mm/day contours, min 20

Range ring of 4055 km -- 13 hours GH round trip

14030912, 108 hour forecast for 850mb winds (knots) and Low Cloud Frequency -- NCEP GFS

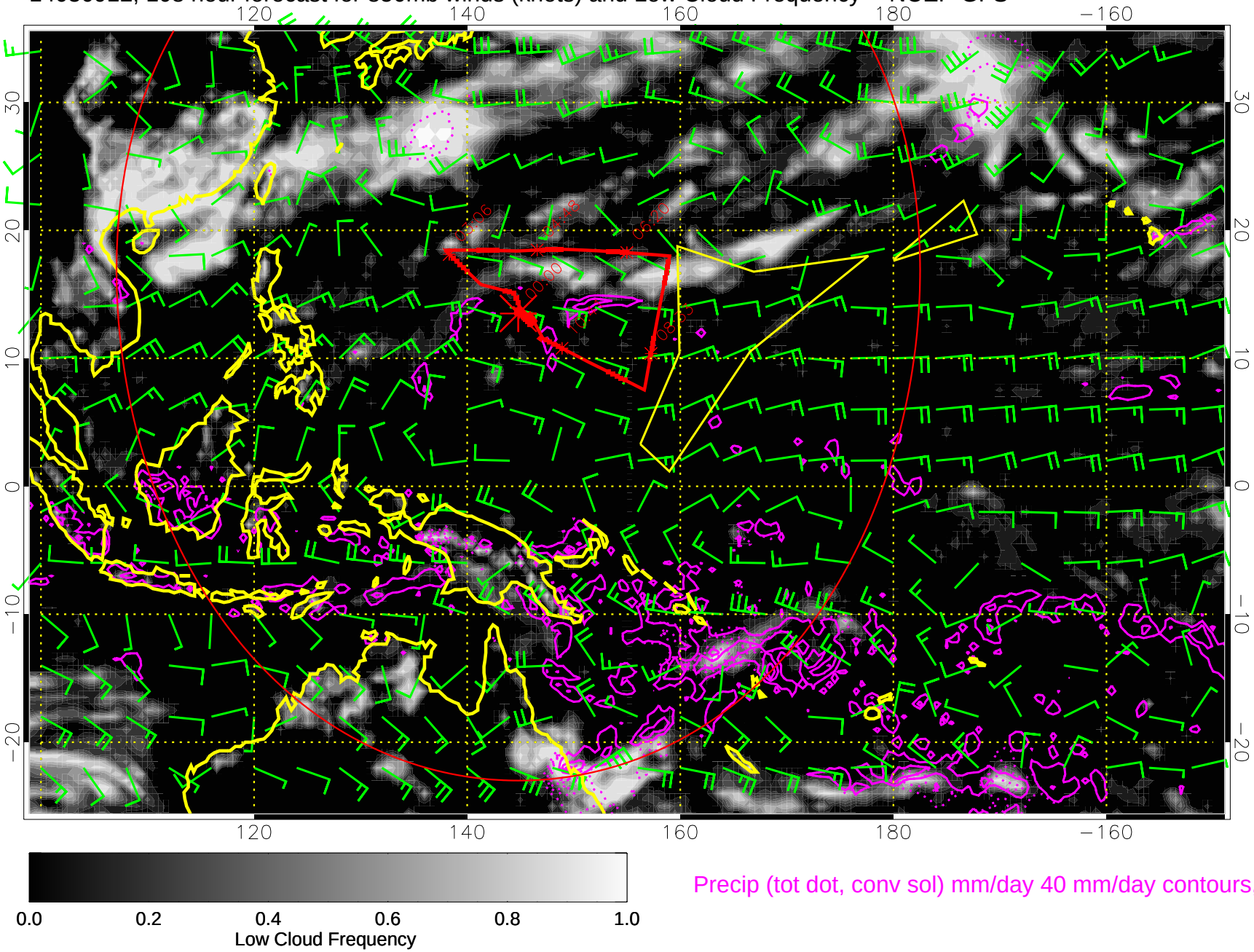





Precip (tot dot, conv sol) mm/day 40 mm/day contours, min 20

Range ring of 4055 km -- 13 hours GH round trip

14030918, 114 hour forecast for 850mb winds (knots) and Low Cloud Frequency -- NCEP GFS

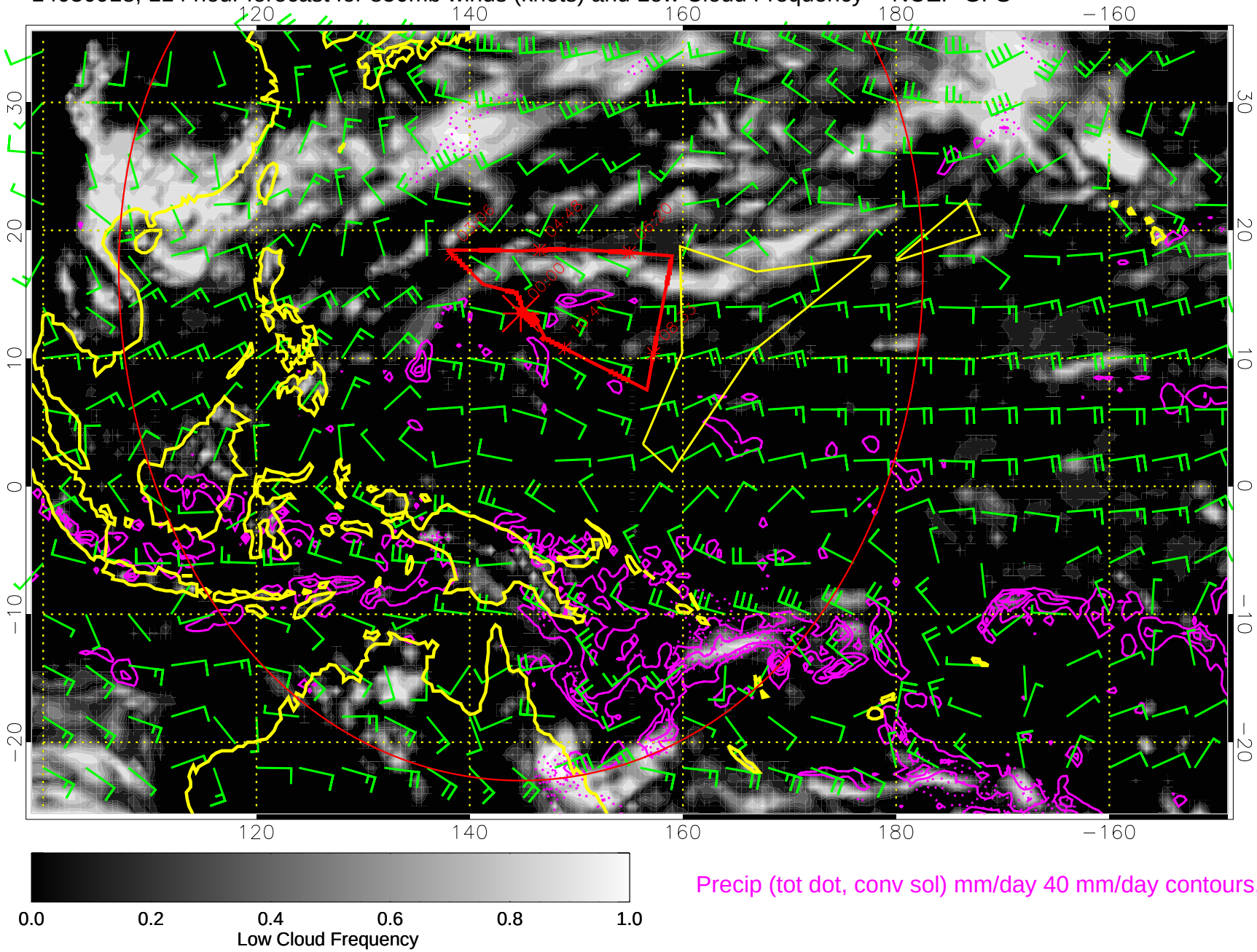


Precip (tot dot, conv sol) mm/day 40 mm/day contours, min 20

Range ring of 4055 km -- 13 hours GH round trip

14031000, 120 hour forecast for 850mb winds (knots) and Low Cloud Frequency -- NCEP GFS

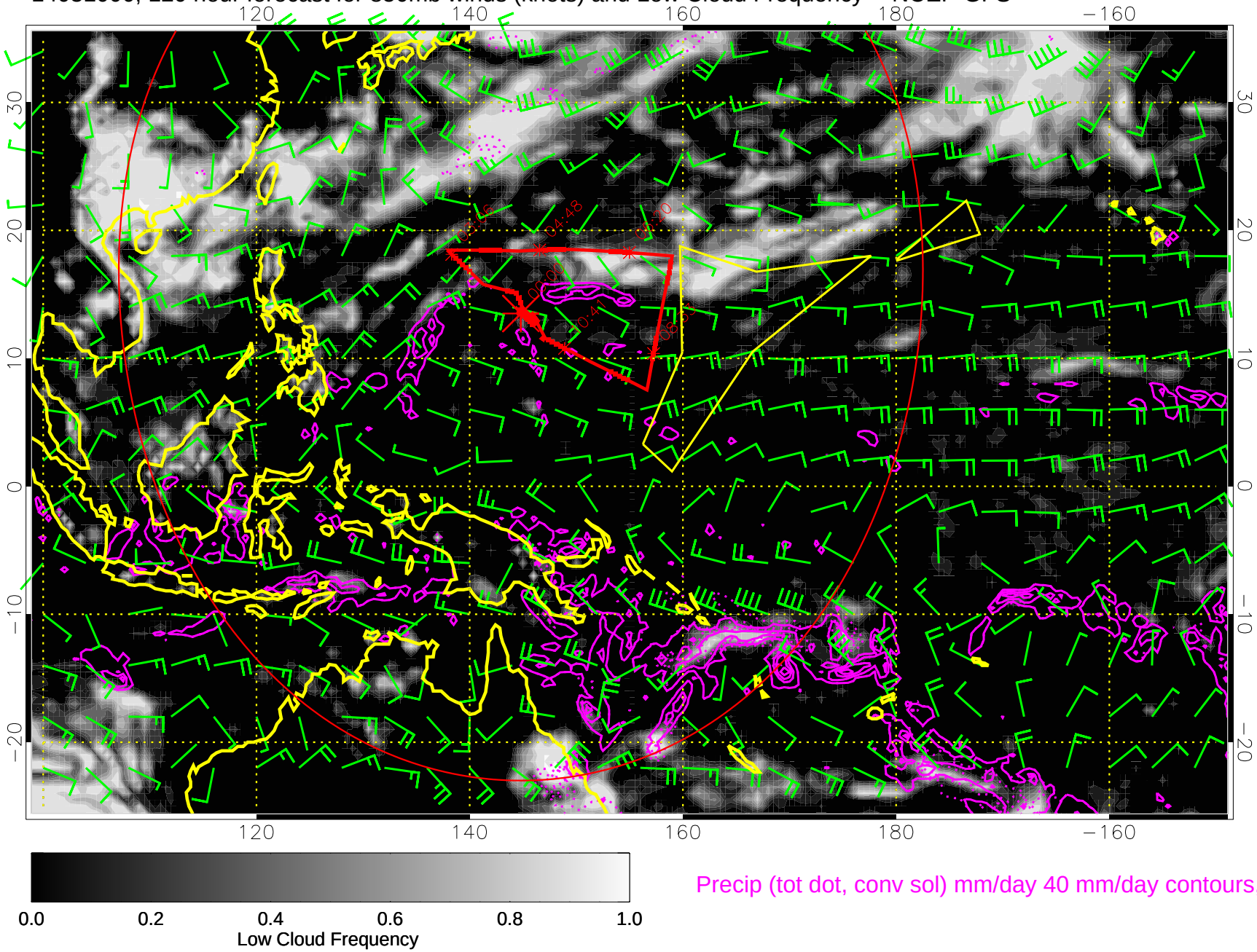





Precip (tot dot, conv sol) mm/day 40 mm/day contours, min 20

Range ring of 4055 km -- 13 hours GH round trip