14030218, 6 hour forecast for 850mb winds (knots) and Low Cloud Frequency -- NCEP GFS

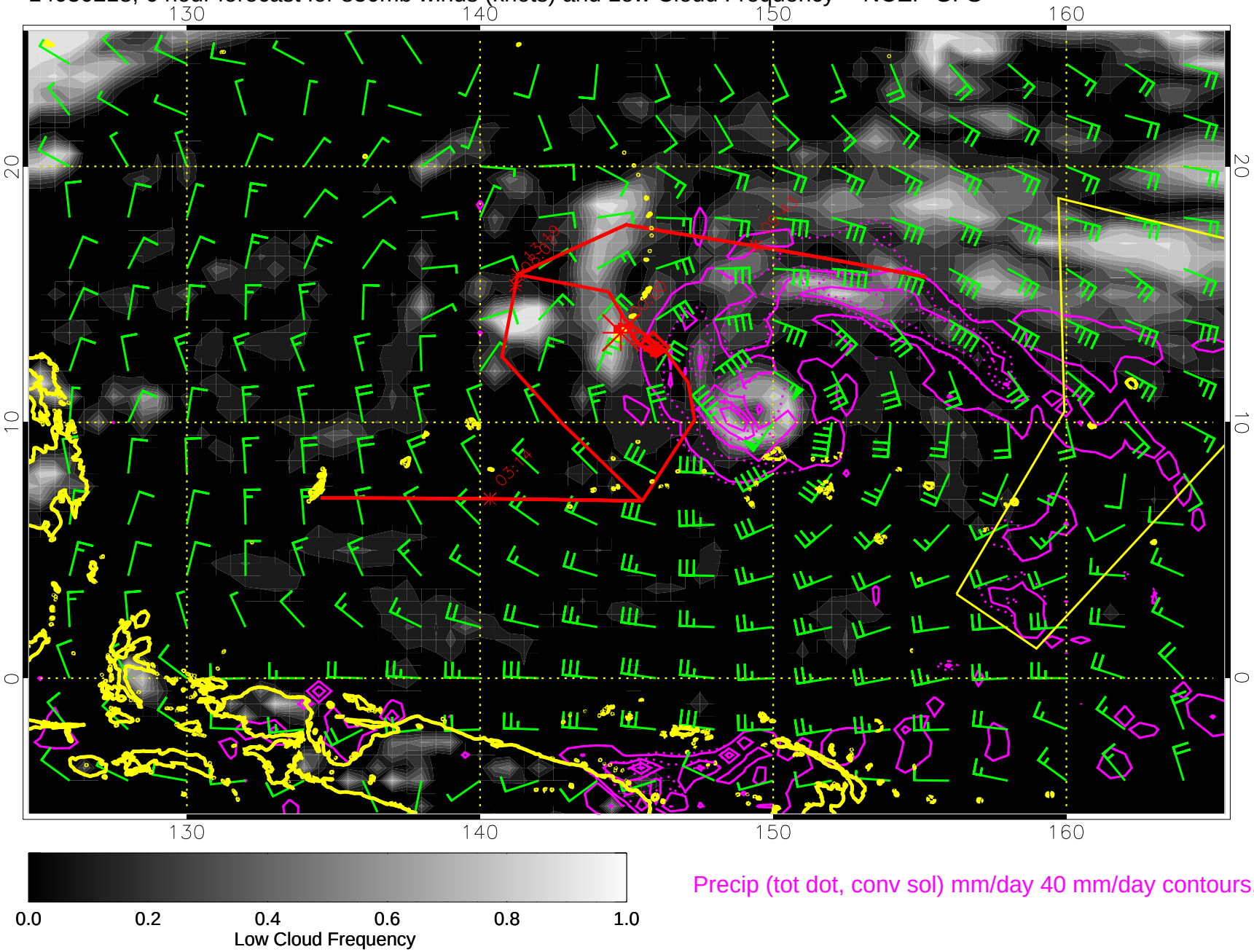





Precip (tot dot, conv sol) mm/day 40 mm/day contours, min 20

14030300, 12 hour forecast for 850mb winds (knots) and Low Cloud Frequency -- NCEP GFS

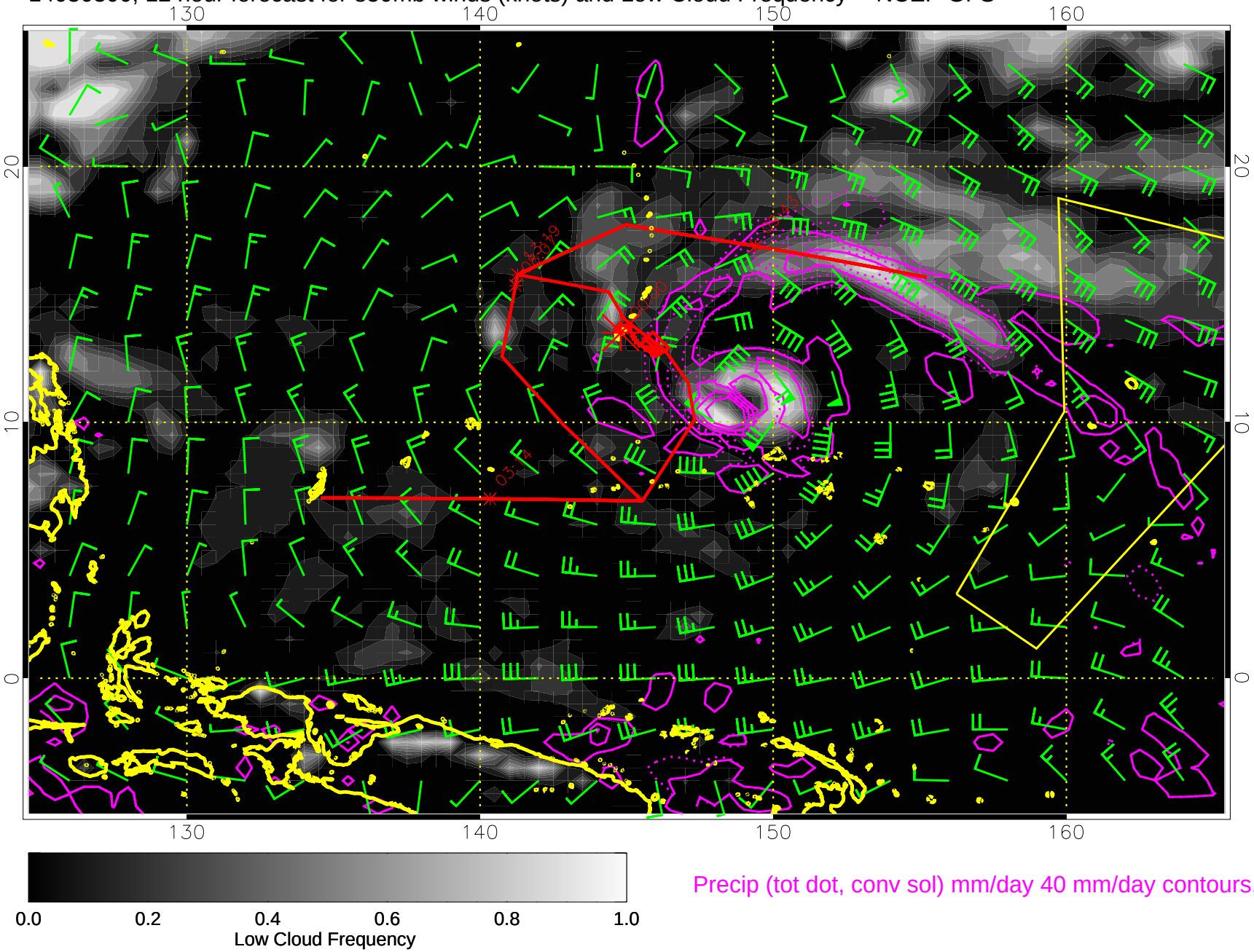





Precip (tot dot, conv sol) mm/day 40 mm/day contours, min 20

14030306, 18 hour forecast for 850mb winds (knots) and Low Cloud Frequency -- NCEP GFS

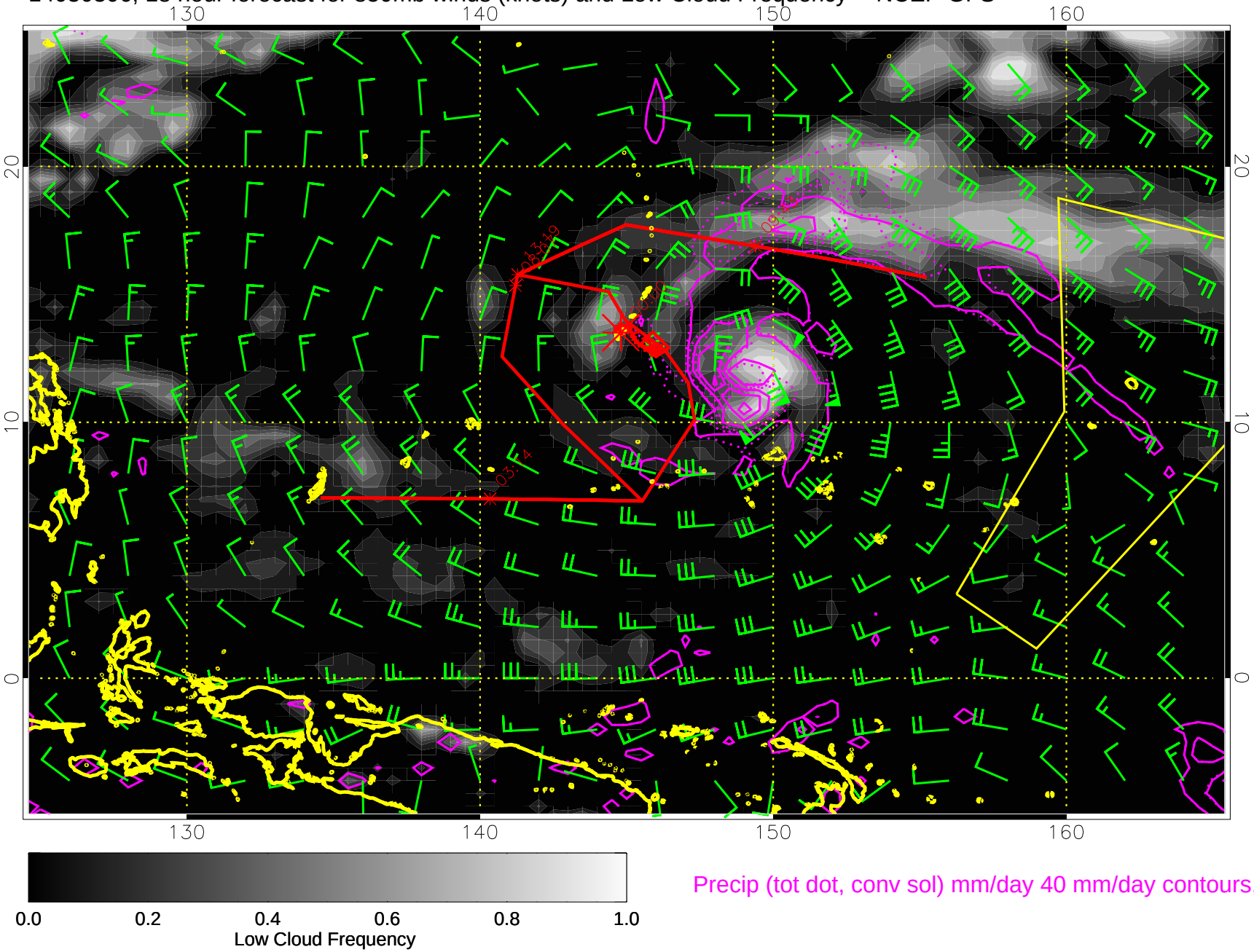

14030312, 24 hour forecast for 850mb winds (knots) and Low Cloud Frequency -- NCEP GFS

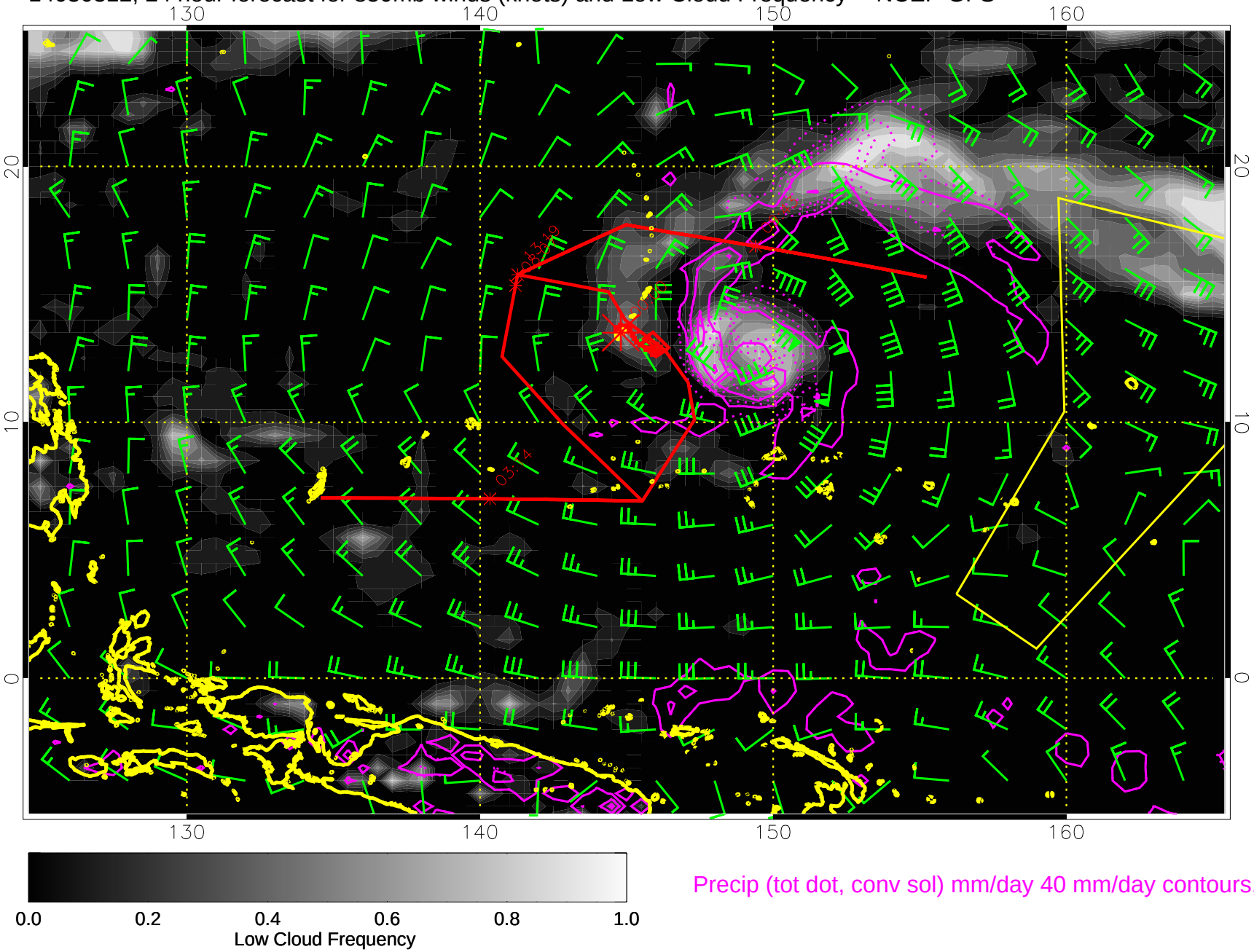





Precip (tot dot, conv sol) mm/day 40 mm/day contours, min 20

14030318, 30 hour forecast for 850mb winds (knots) and Low Cloud Frequency -- NCEP GFS

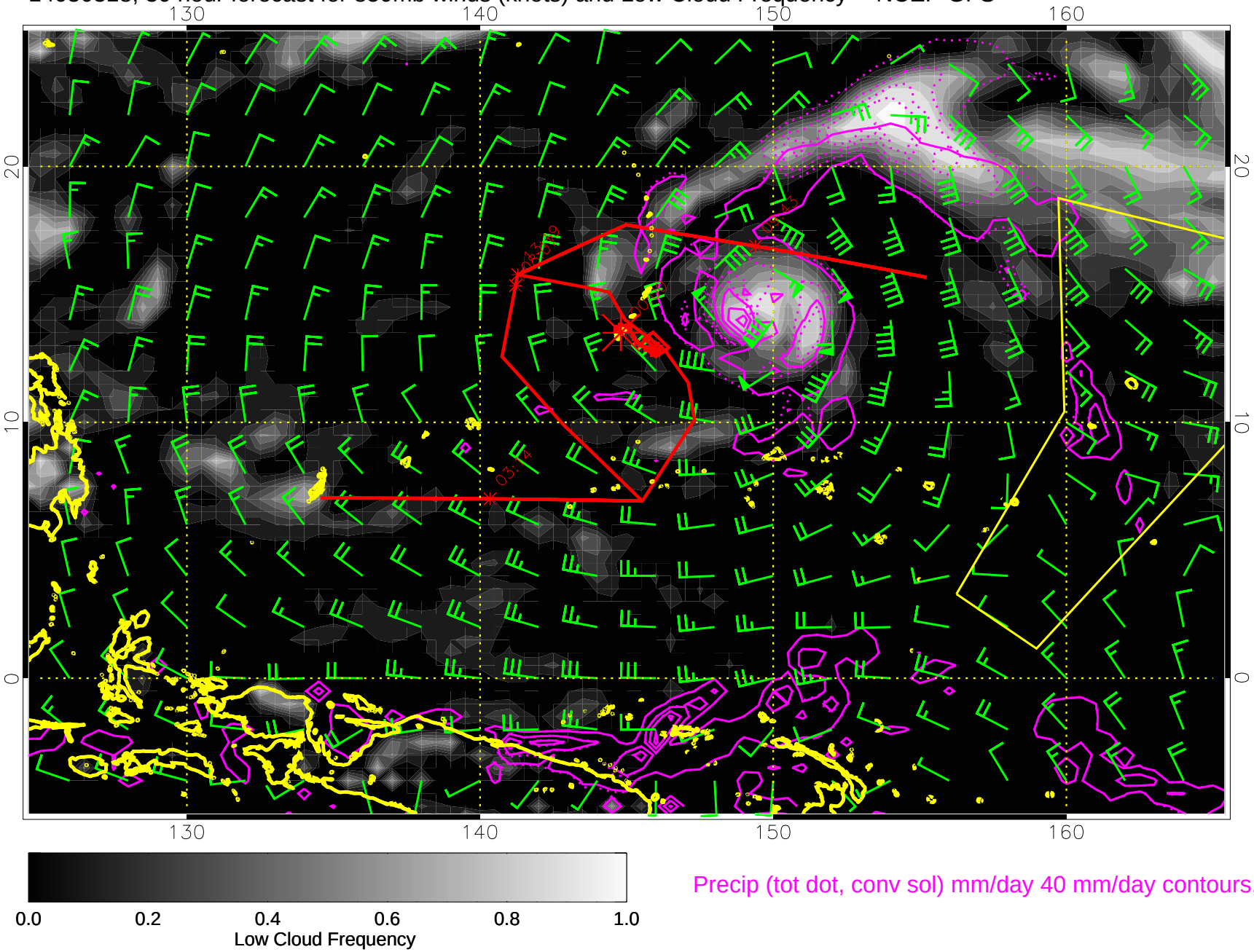





Precip (tot dot, conv sol) mm/day 40 mm/day contours, min 20

14030400, 36 hour forecast for 850mb winds (knots) and Low Cloud Frequency -- NCEP GFS

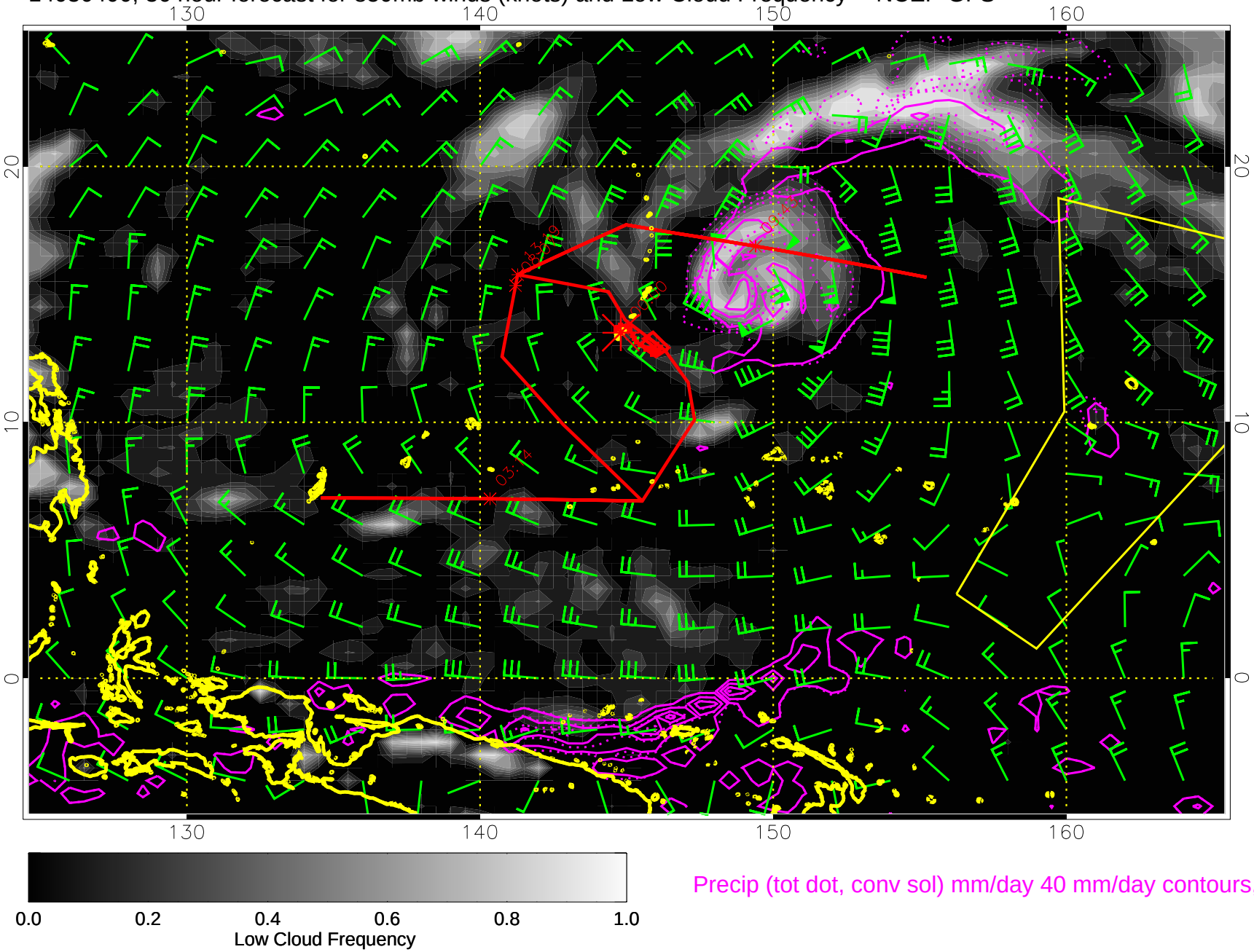


Precip (tot dot, conv sol) mm/day 40 mm/day contours, min 20

14030406, 42 hour forecast for 850mb winds (knots) and Low Cloud Frequency -- NCEP GFS

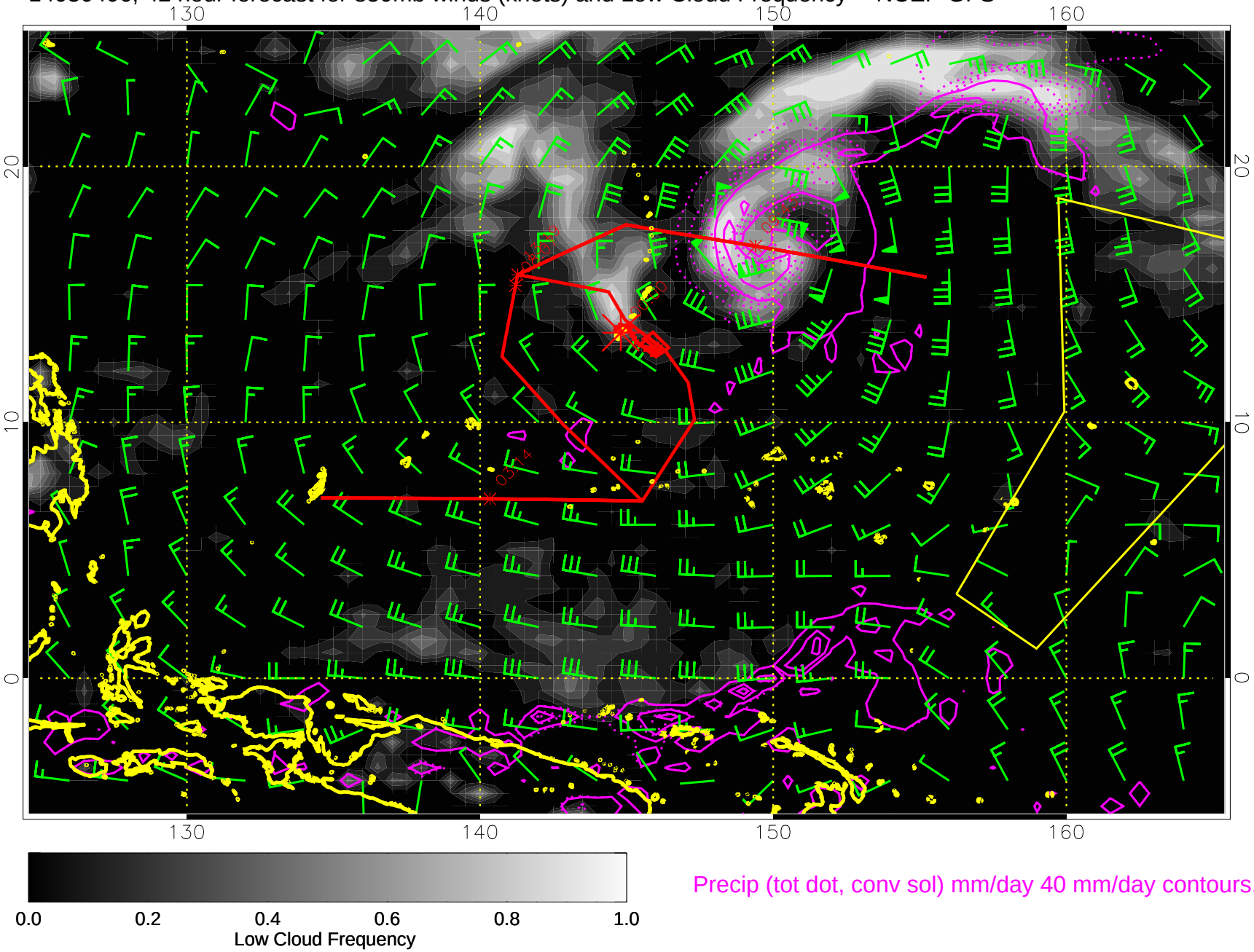





Precip (tot dot, conv sol) mm/day 40 mm/day contours, min 20

14030412, 48 hour forecast for 850mb winds (knots) and Low Cloud Frequency -- NCEP GFS

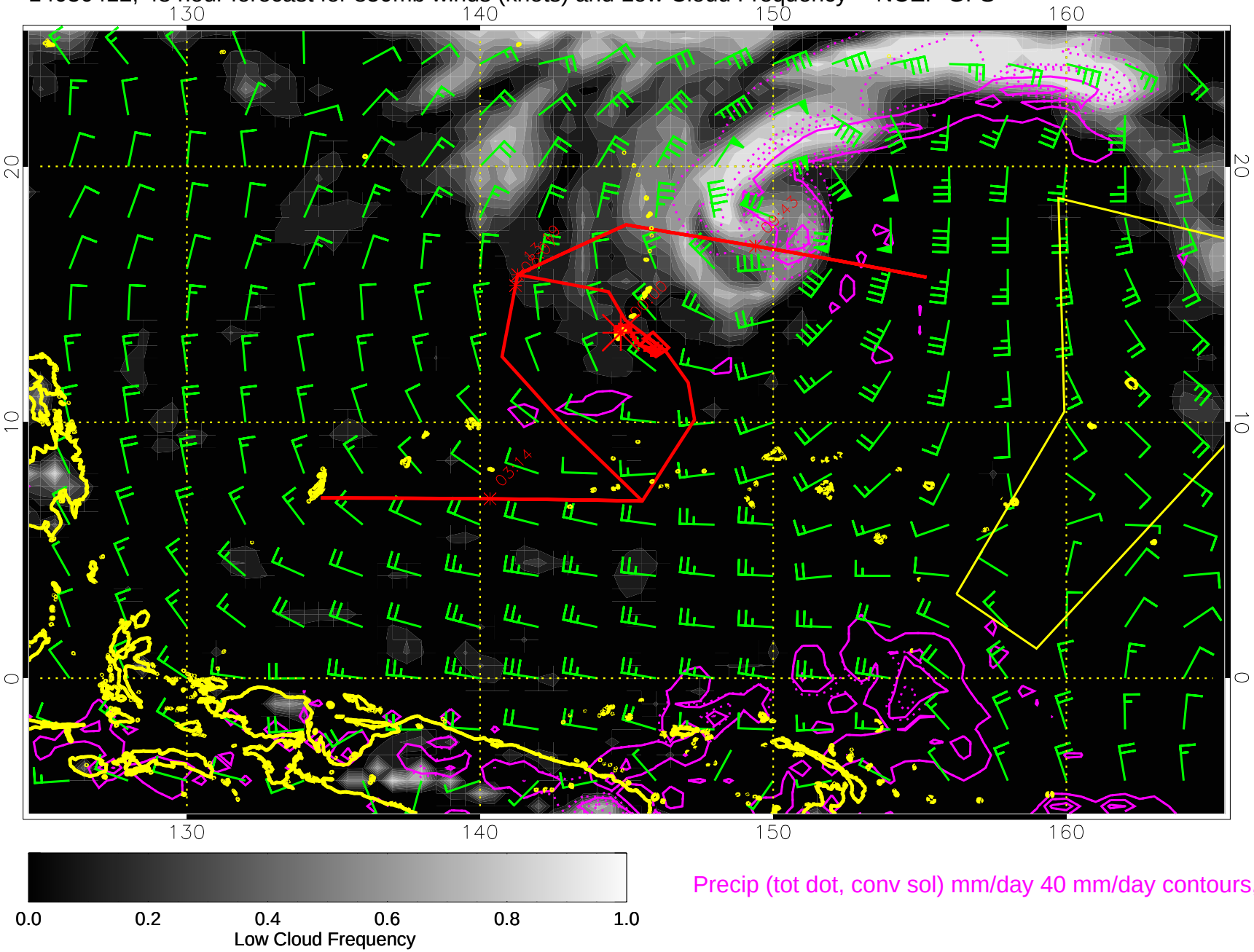





Precip (tot dot, conv sol) mm/day 40 mm/day contours, min 20

14030418, 54 hour forecast for 850mb winds (knots) and Low Cloud Frequency -- NCEP GFS

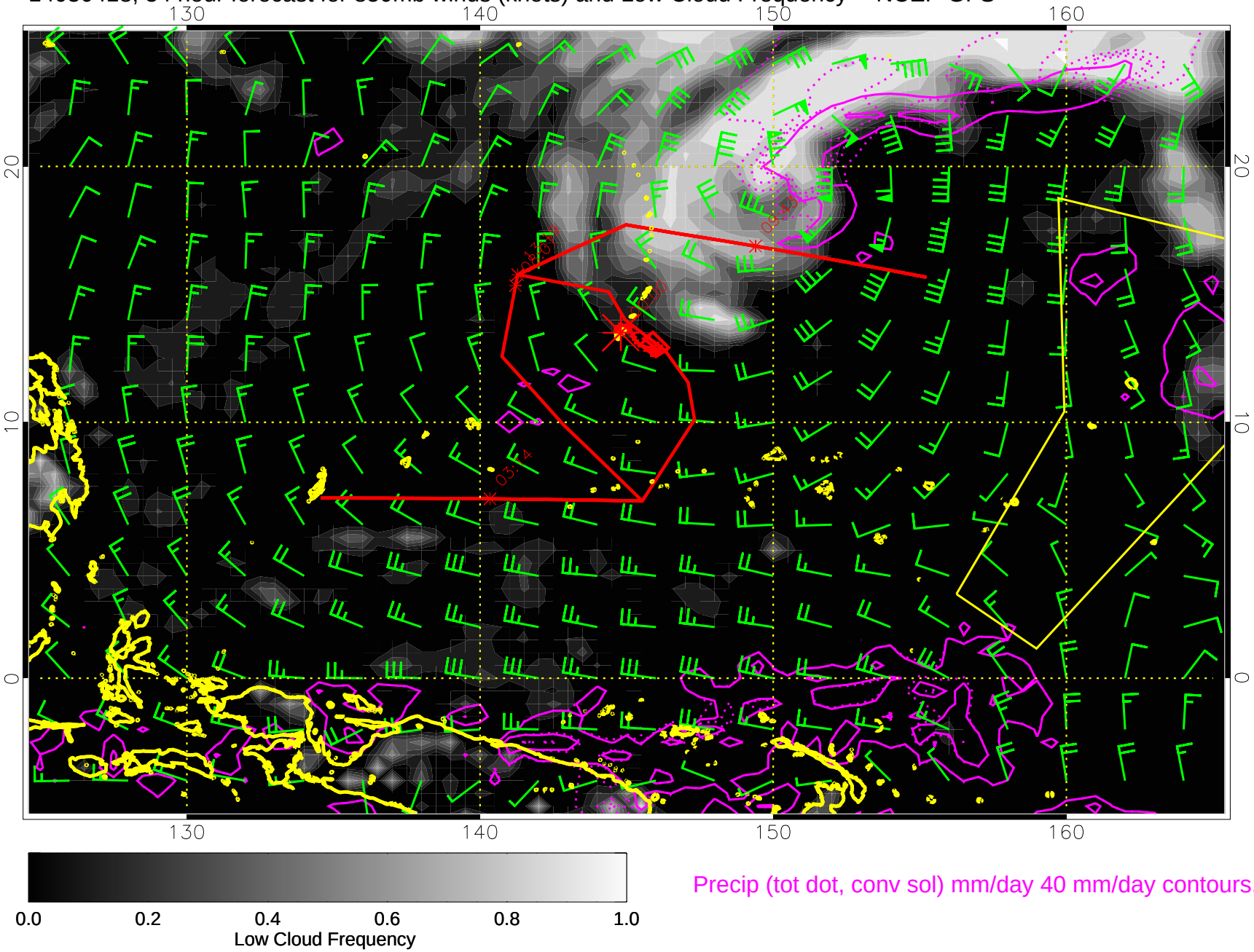





Precip (tot dot, conv sol) mm/day 40 mm/day contours, min 20

14030500, 60 hour forecast for 850mb winds (knots) and Low Cloud Frequency -- NCEP GFS

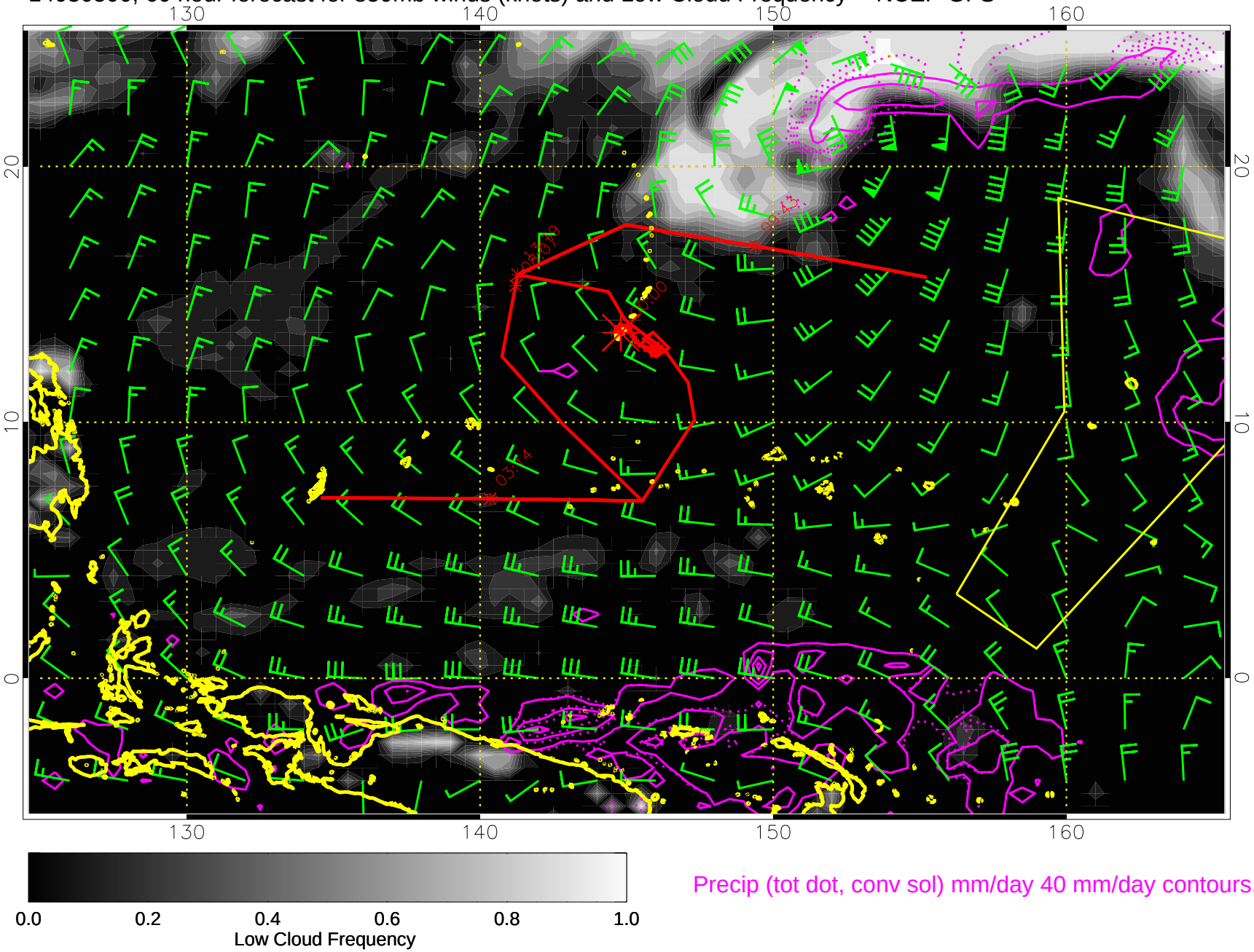





Precip (tot dot, conv sol) mm/day 40 mm/day contours, min 20

14030506, 66 hour forecast for 850mb winds (knots) and Low Cloud Frequency -- NCEP GFS

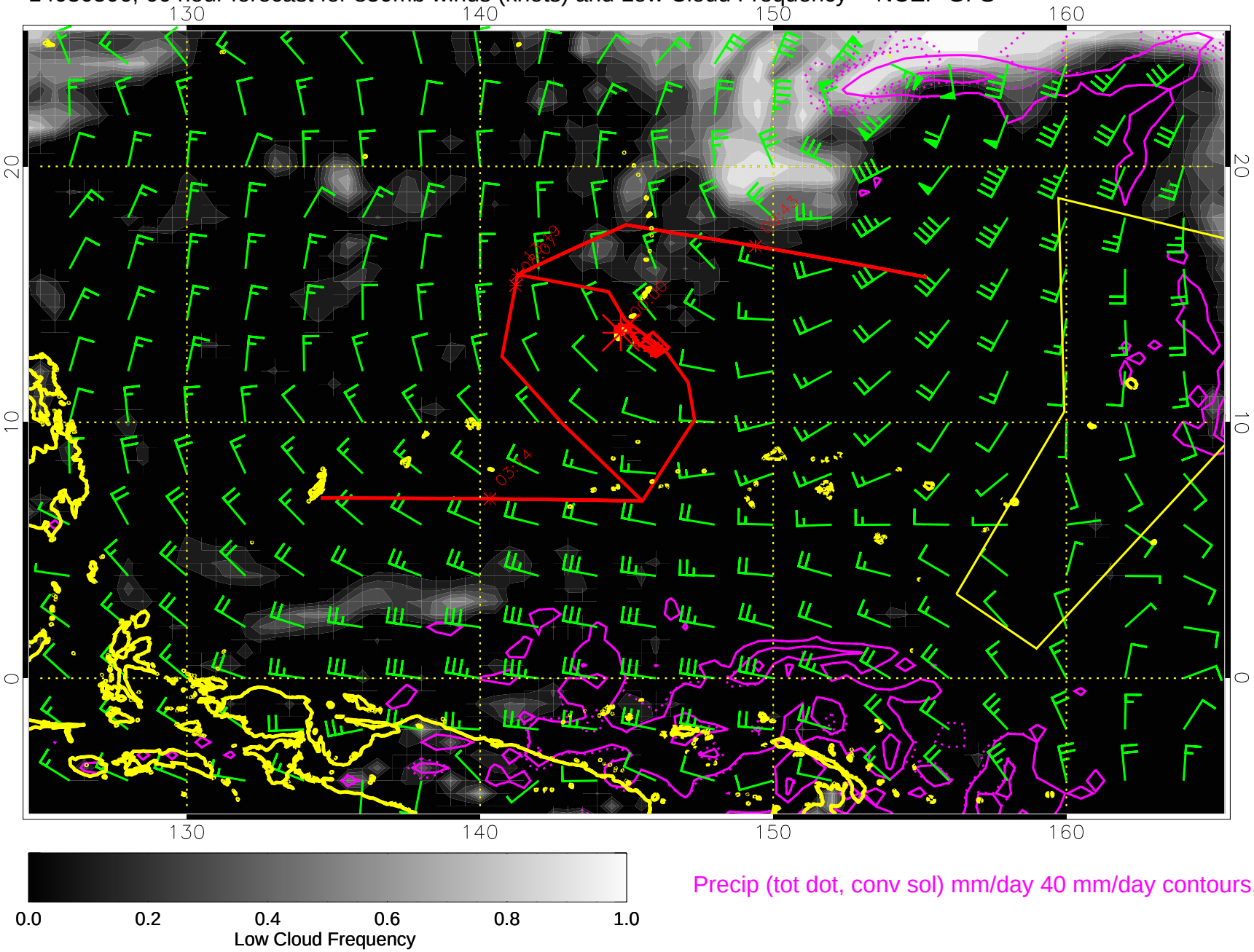





Precip (tot dot, conv sol) mm/day 40 mm/day contours, min 20

14030512, 72 hour forecast for 850mb winds (knots) and Low Cloud Frequency -- NCEP GFS

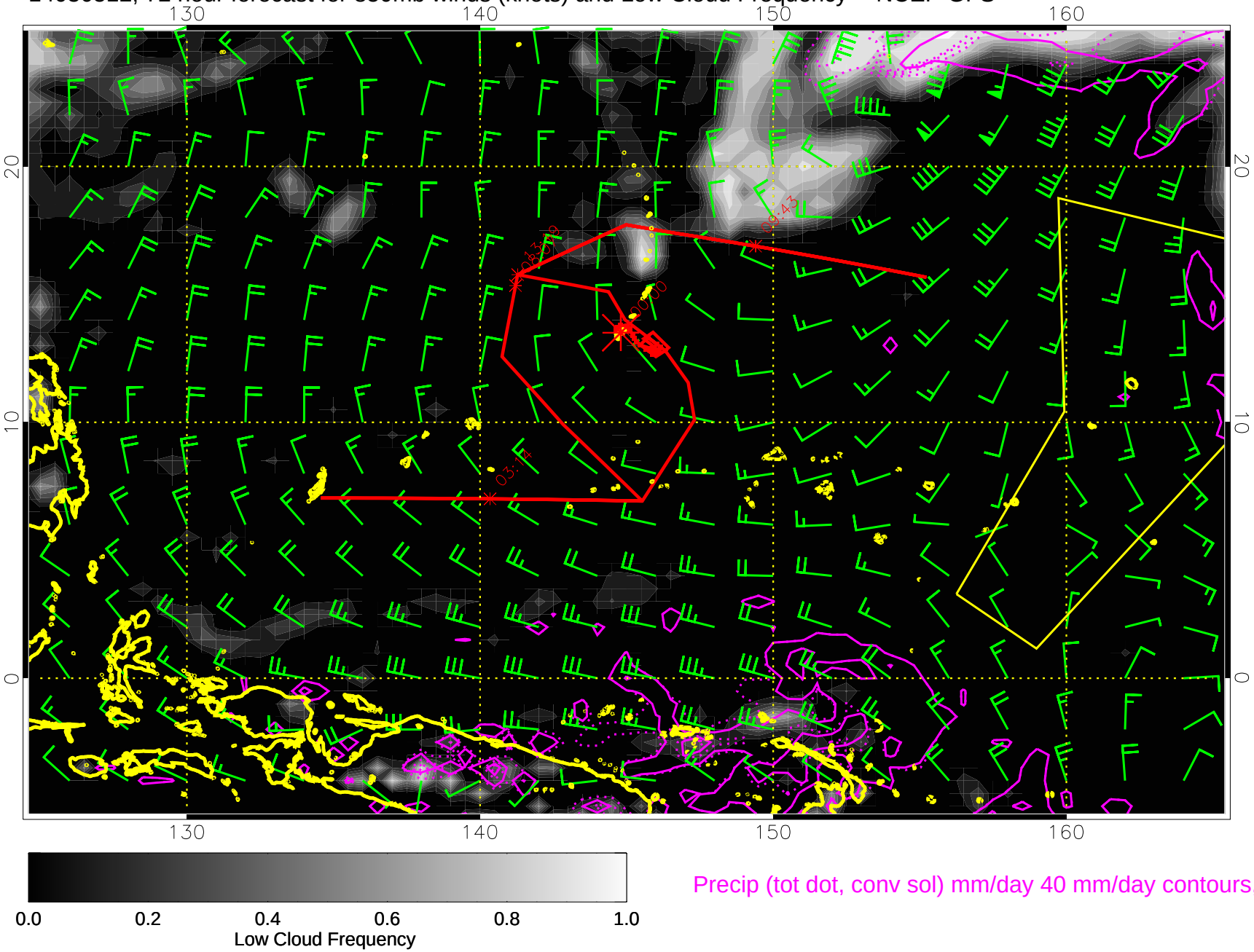





Precip (tot dot, conv sol) mm/day 40 mm/day contours, min 20

14030518, 78 hour forecast for 850mb winds (knots) and Low Cloud Frequency -- NCEP GFS

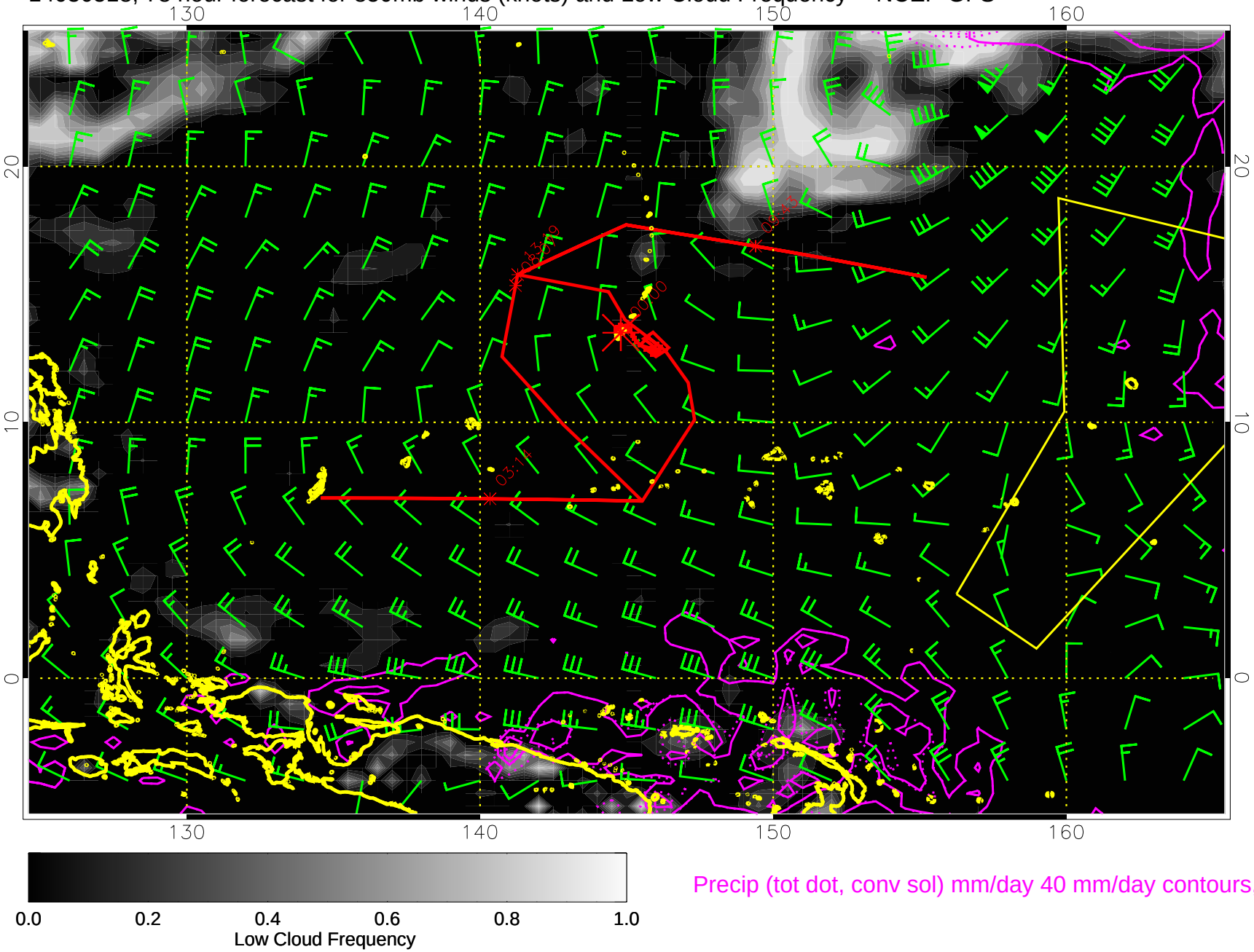





Precip (tot dot, conv sol) mm/day 40 mm/day contours, min 20

14030600, 84 hour forecast for 850mb winds (knots) and Low Cloud Frequency -- NCEP GFS

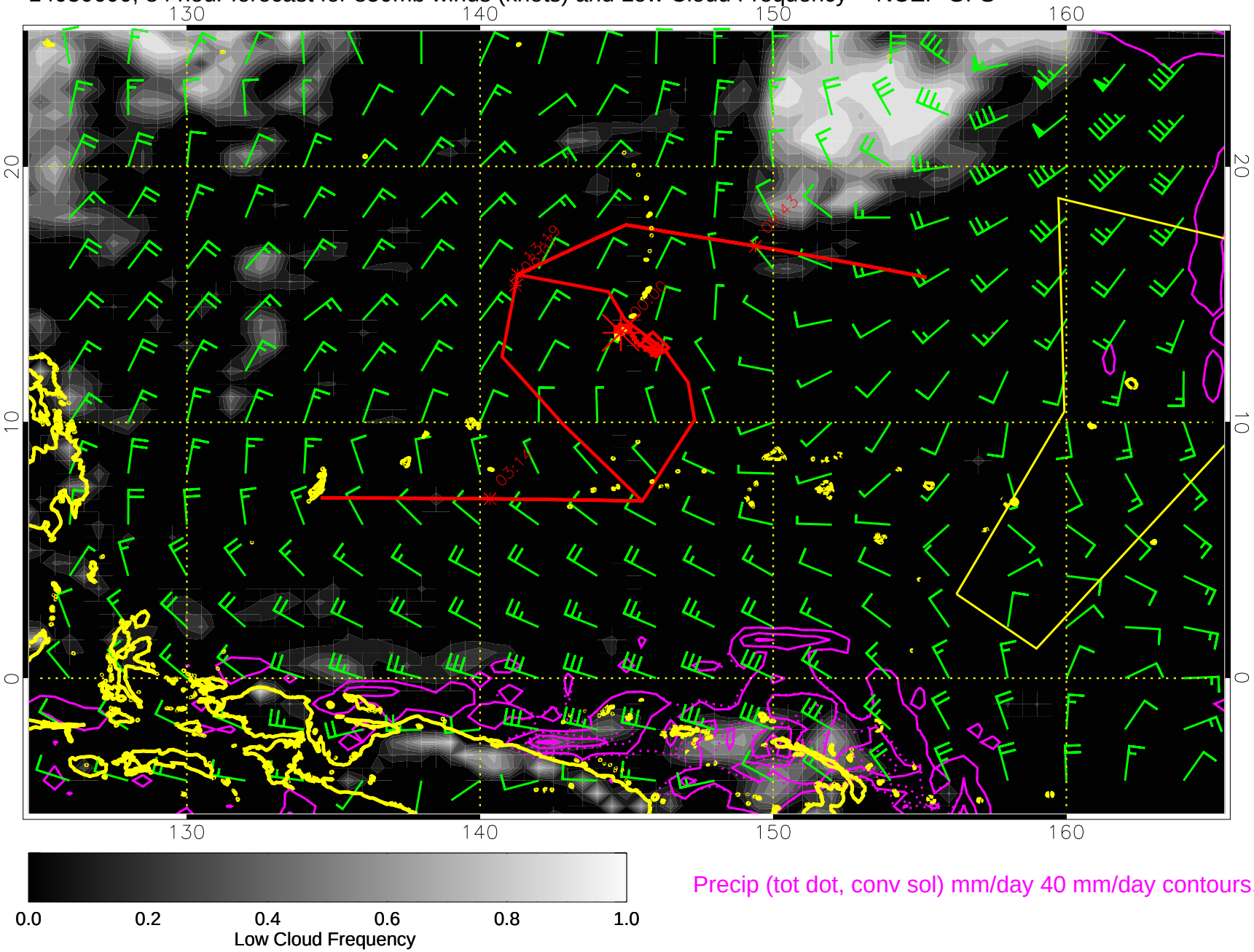





Precip (tot dot, conv sol) mm/day 40 mm/day contours, min 20

14030606, 90 hour forecast for 850mb winds (knots) and Low Cloud Frequency -- NCEP GFS

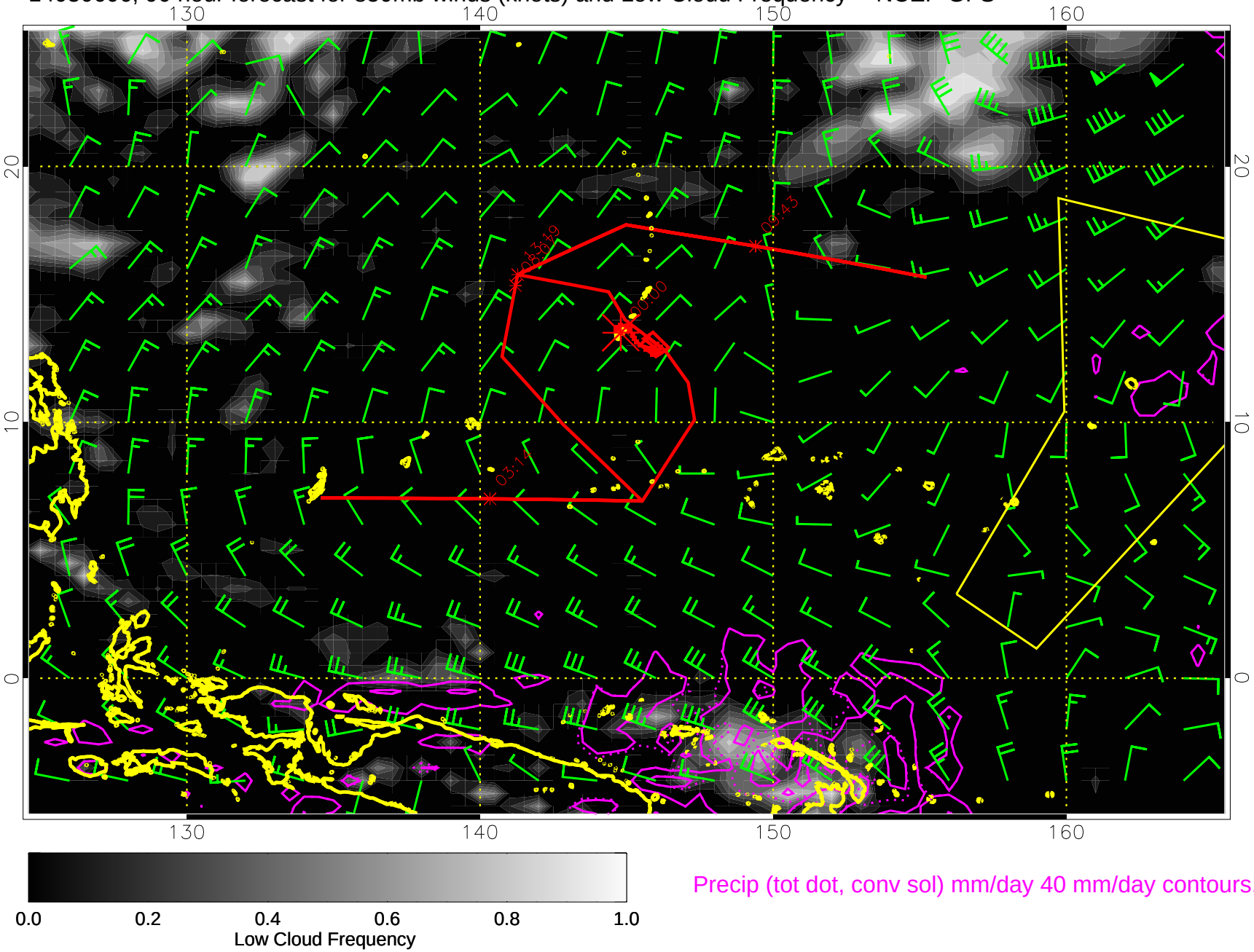





Precip (tot dot, conv sol) mm/day 40 mm/day contours, min 20

14030612, 96 hour forecast for 850mb winds (knots) and Low Cloud Frequency -- NCEP GFS

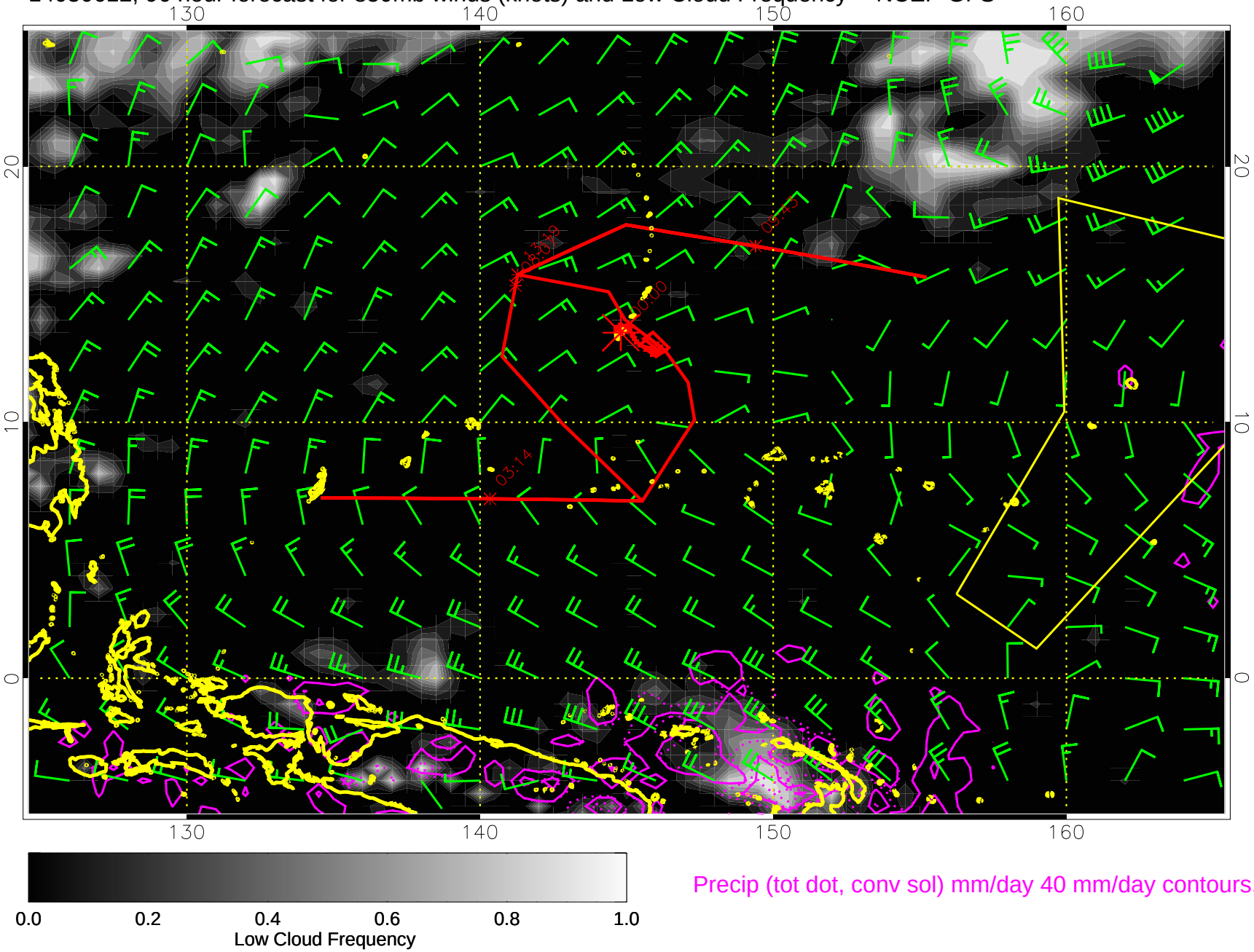





Precip (tot dot, conv sol) mm/day 40 mm/day contours, min 20

14030618, 102 hour forecast for 850mb winds (knots) and Low Cloud Frequency -- NCEP GFS

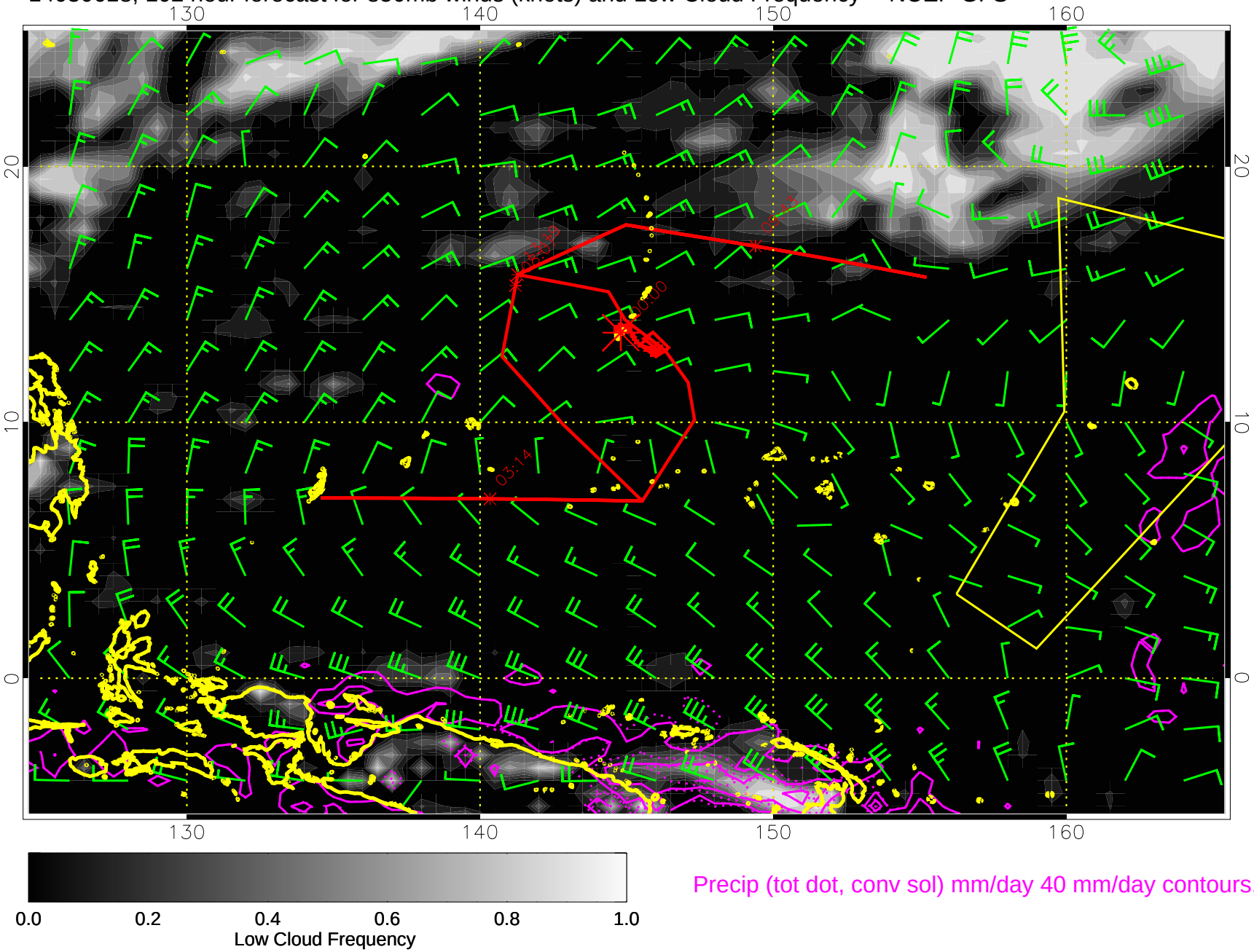





Precip (tot dot, conv sol) mm/day 40 mm/day contours, min 20

14030700, 108 hour forecast for 850mb winds (knots) and Low Cloud Frequency -- NCEP GFS

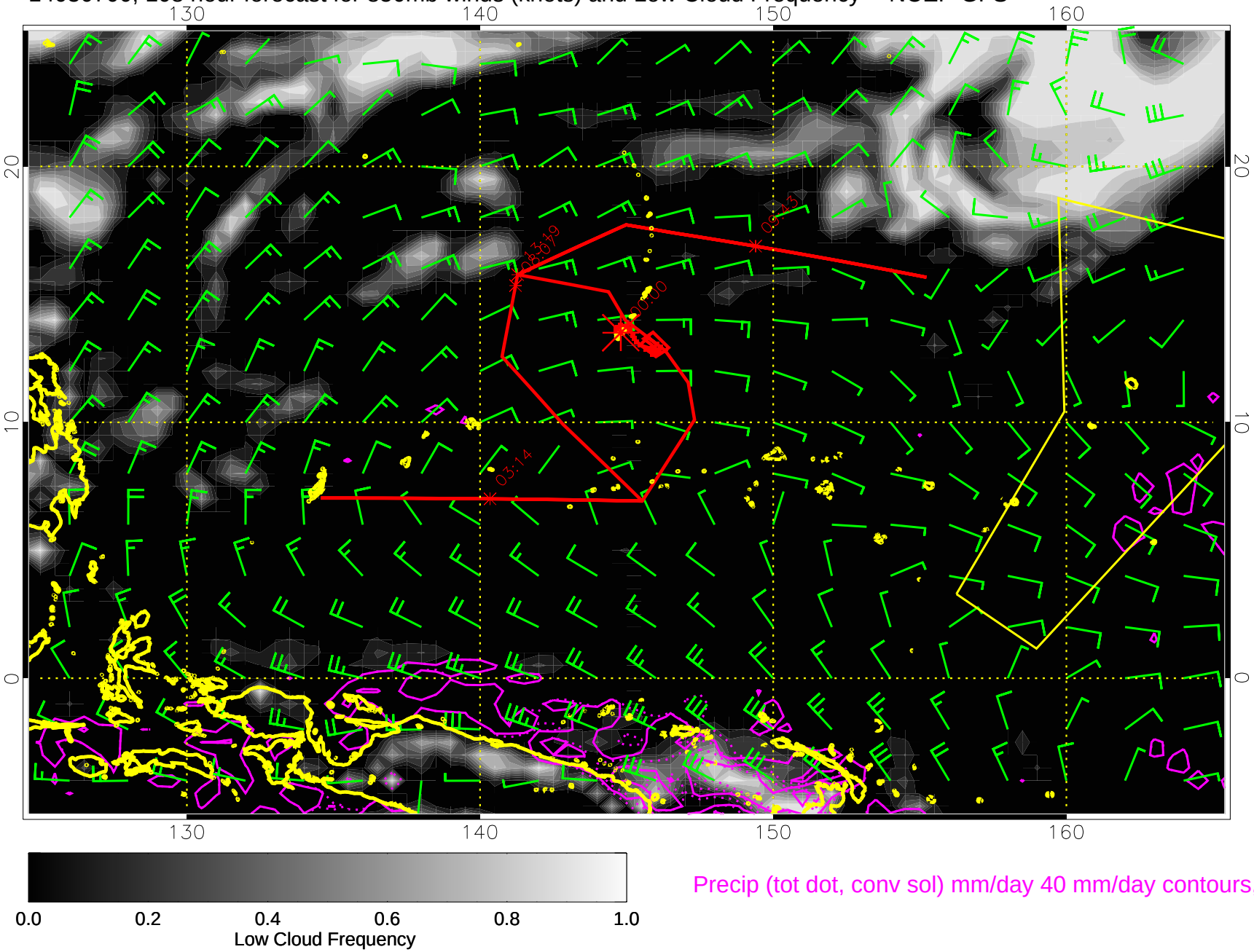





Precip (tot dot, conv sol) mm/day 40 mm/day contours, min 20

14030706, 114 hour forecast for 850mb winds (knots) and Low Cloud Frequency -- NCEP GFS

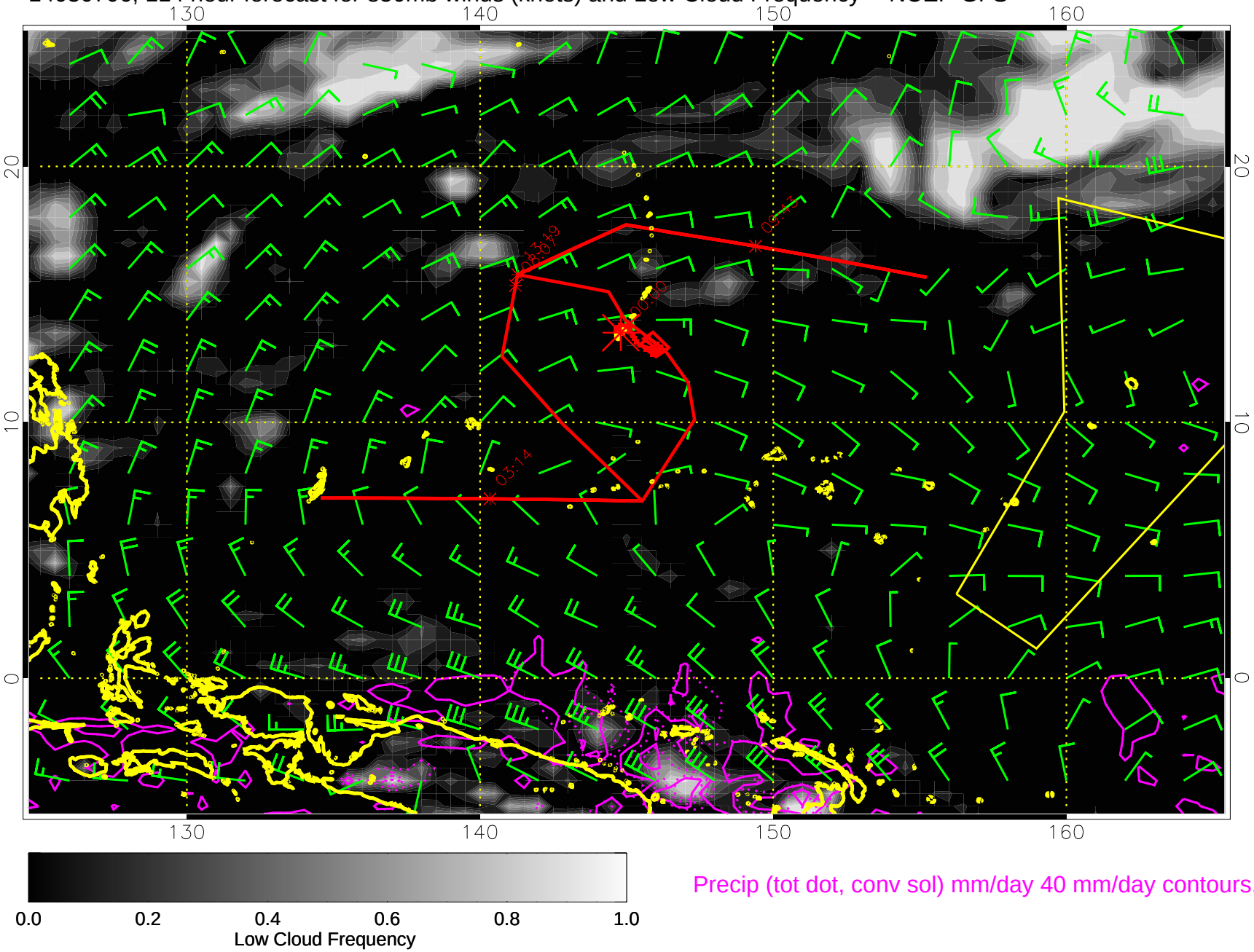





Precip (tot dot, conv sol) mm/day 40 mm/day contours, min 20

14030712, 120 hour forecast for 850mb winds (knots) and Low Cloud Frequency -- NCEP GFS

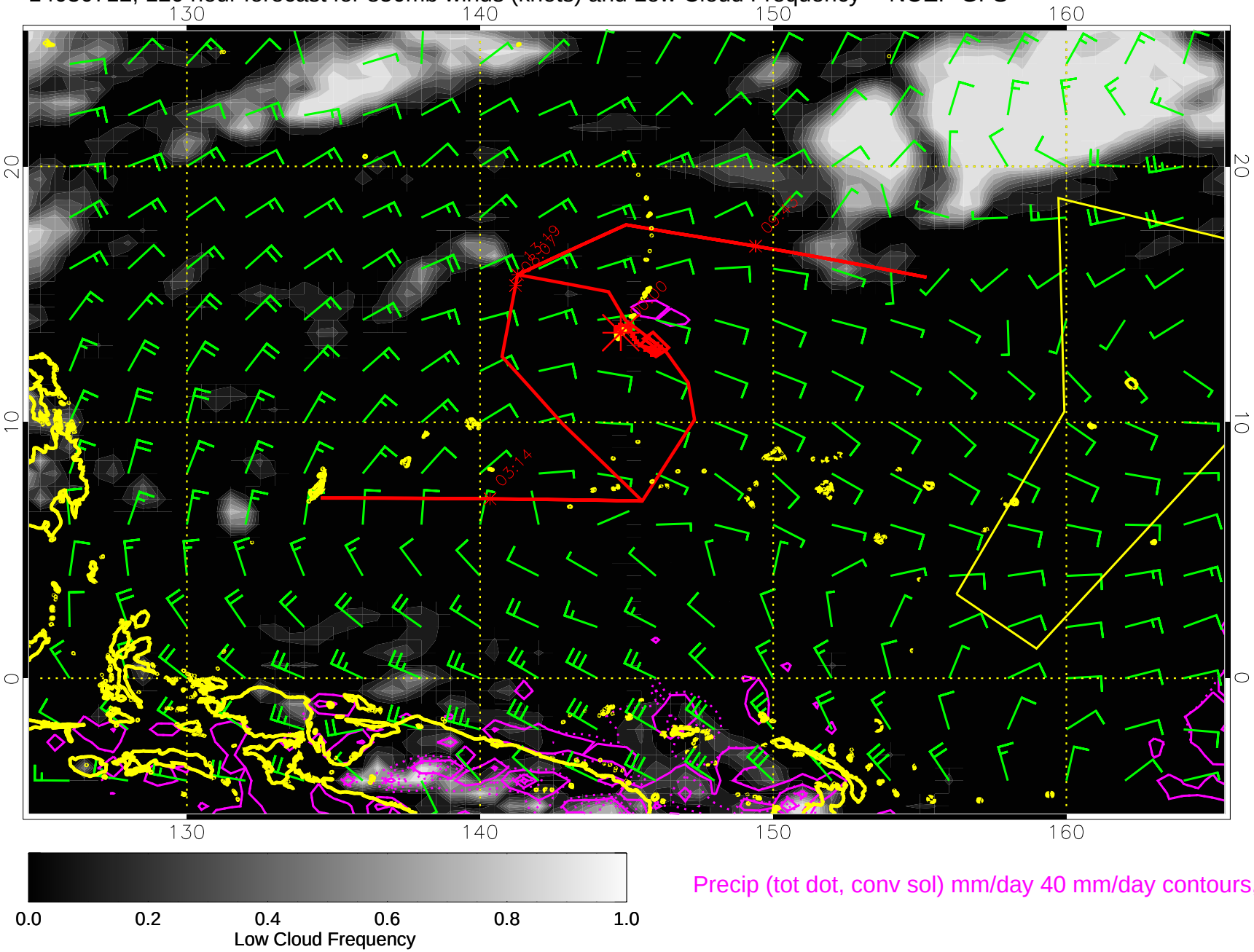





Precip (tot dot, conv sol) mm/day 40 mm/day contours, min 20