14030206, 6 ηουρ φορεχαστ φορ 925μβ ΡΗ, Z, ανδ ωινδσ (κνοτσ) — ΝΧΕΠ ΓΦΣ

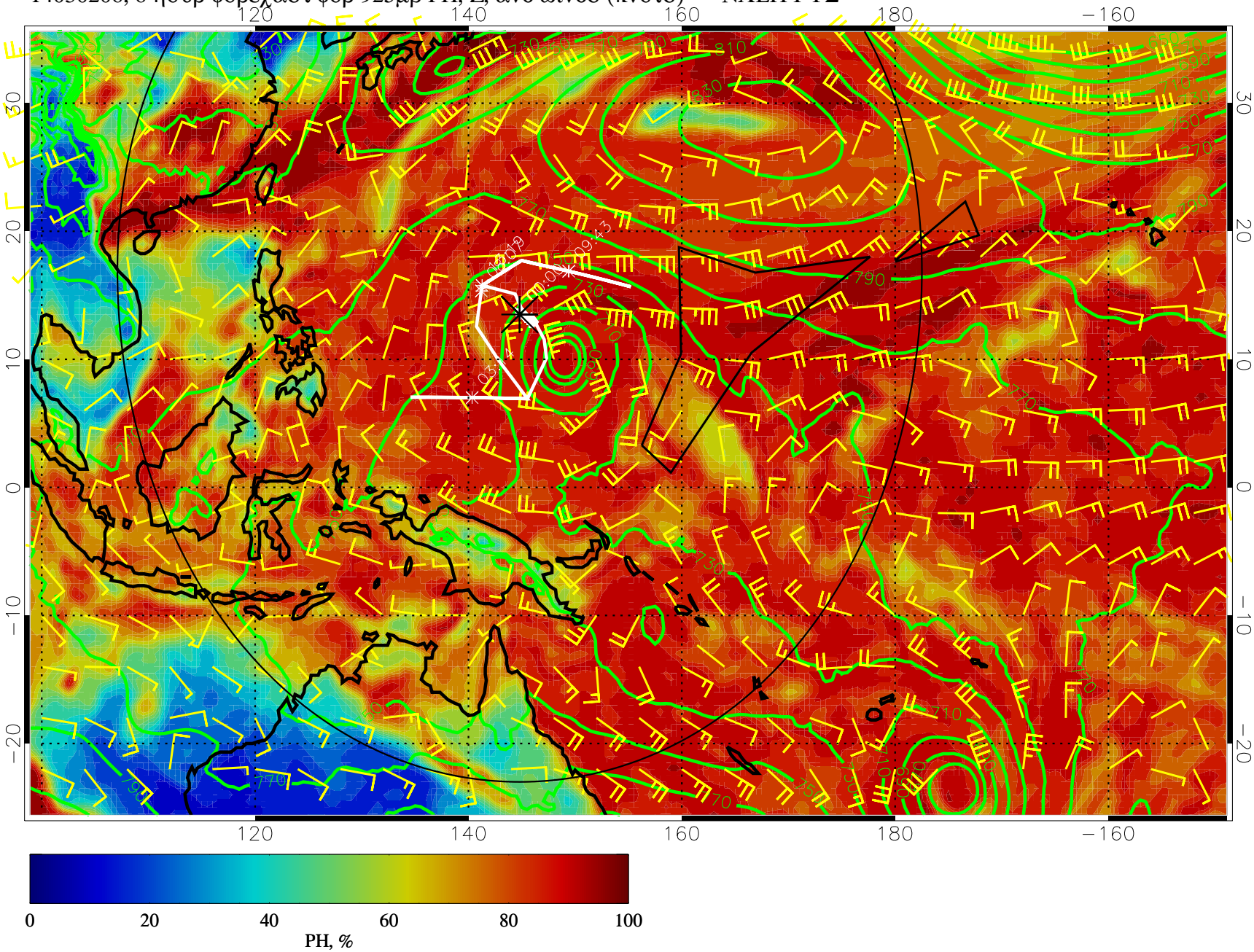

14030212, 12 ηουρ φορεχαστ φορ 925μβ ΡΗ, Ζ, ανδ ωινδσ (κνοτσ) — ΝΧΕΠ ΓΦΣ

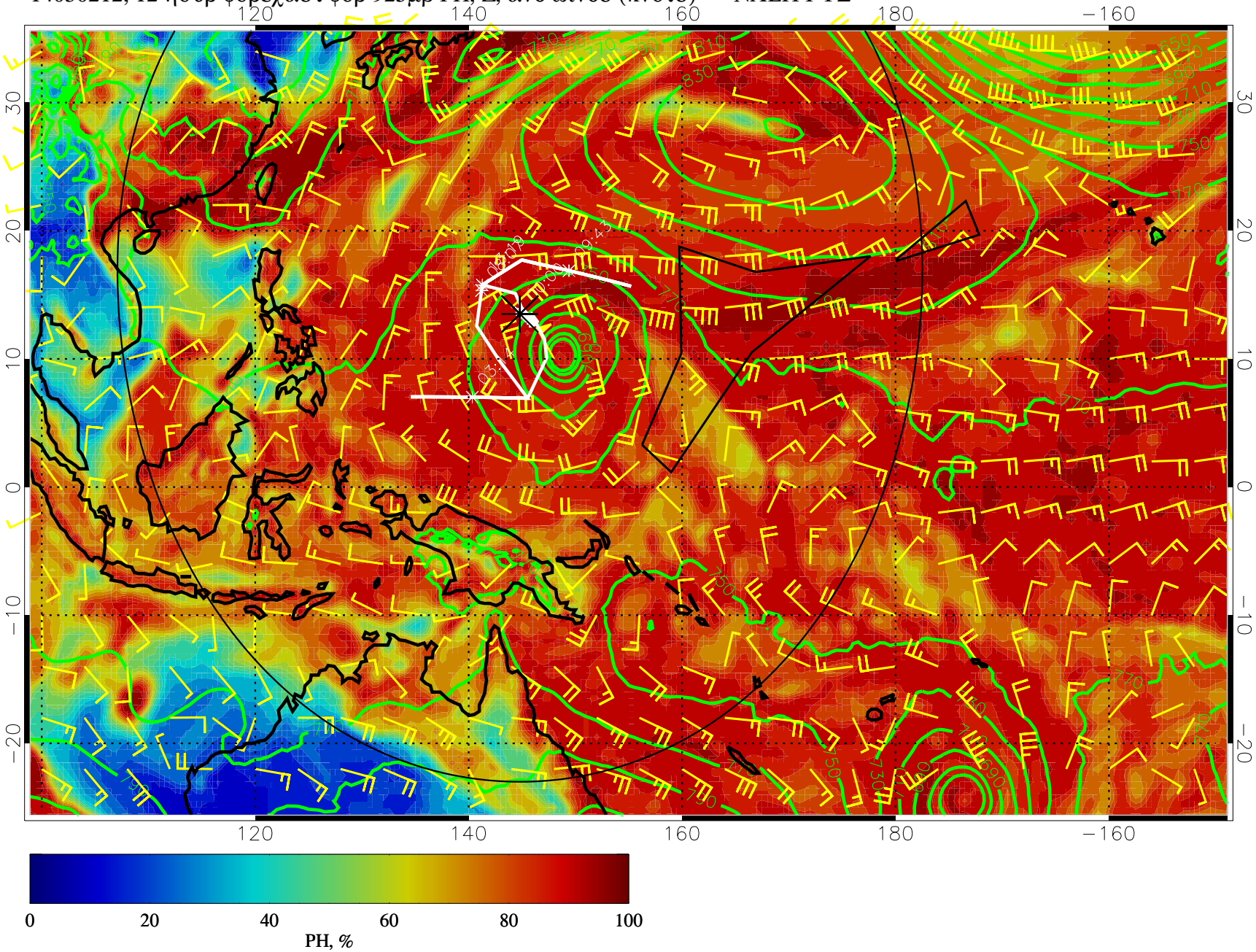

14030218, 18 ηουρ φορεχαστ φορ 925μβ ΡΗ, Ζ, ανδ ωινδσ (κνοτσ) — ΝΧΕΠ ΓΦΣ

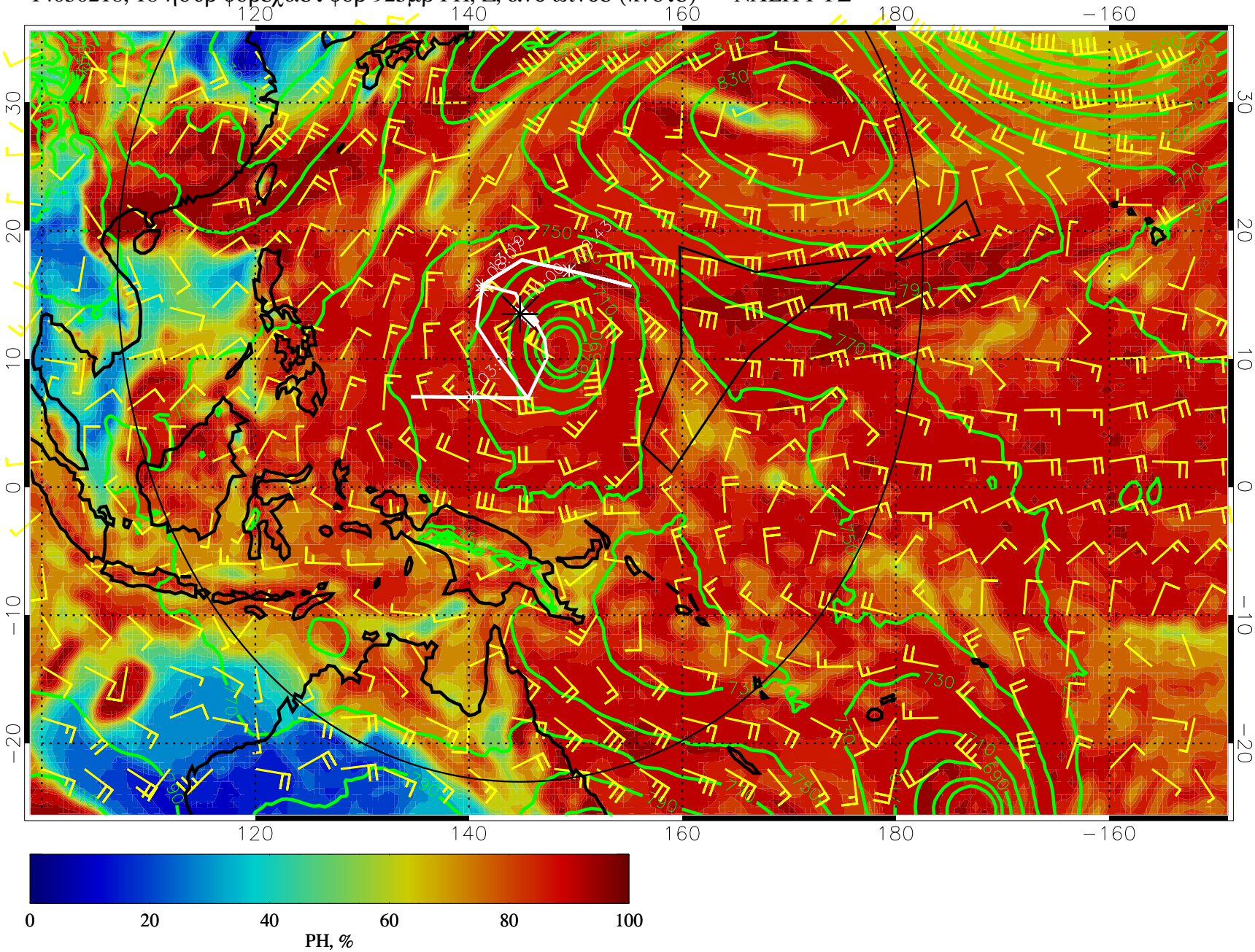

14030300, 24 ηουρ φορεχαστ φορ 925μβ ΡΗ, Ζ, ανδ ωινδσ (κνοτσ) — ΝΧΕΠ ΓΦΣ

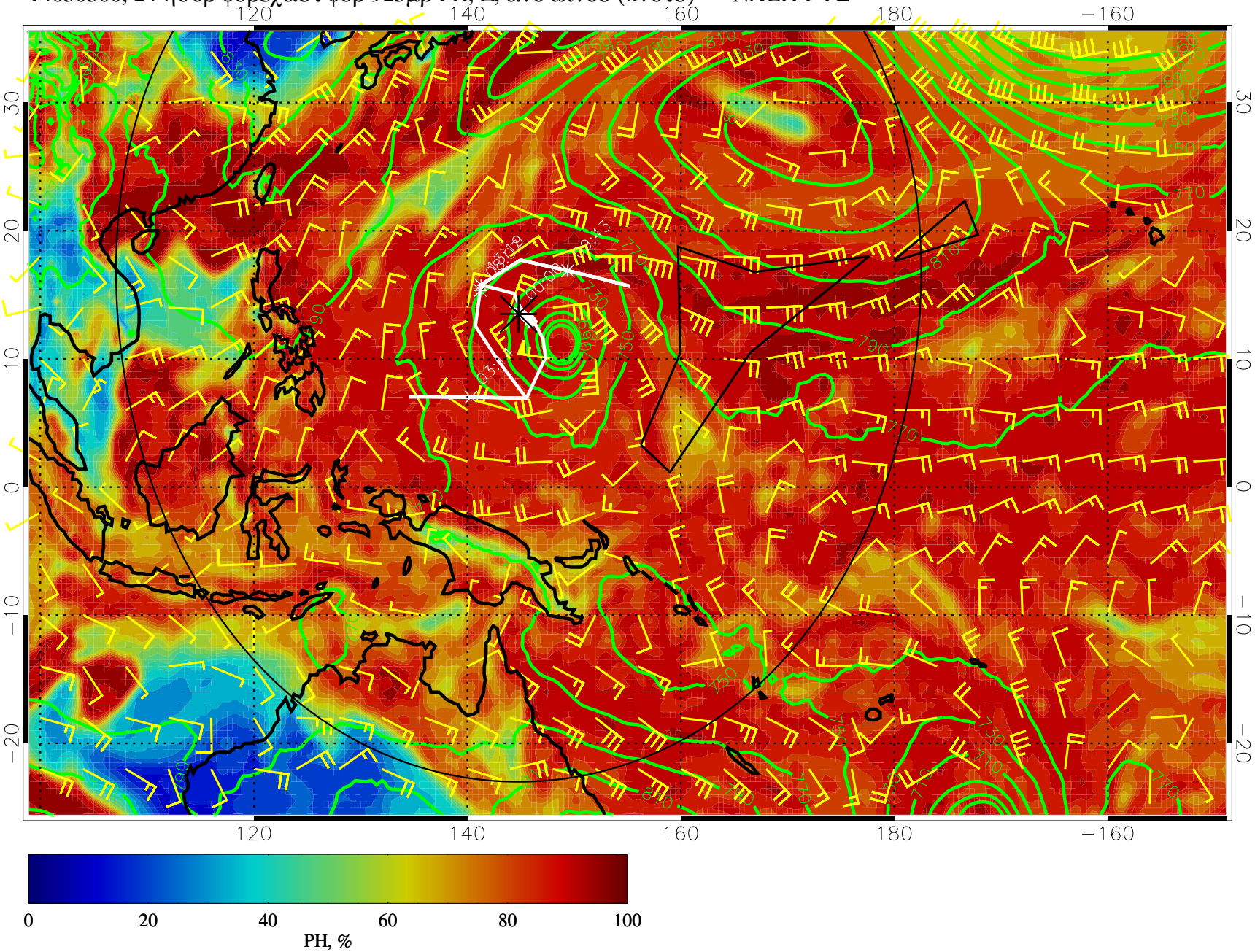

14030306, 30 ηουρ φορεχαστ φορ 925μβ ΡΗ, Z, ανδ ωινδσ (κνοτσ) — ΝΧΕΠ ΓΦΣ

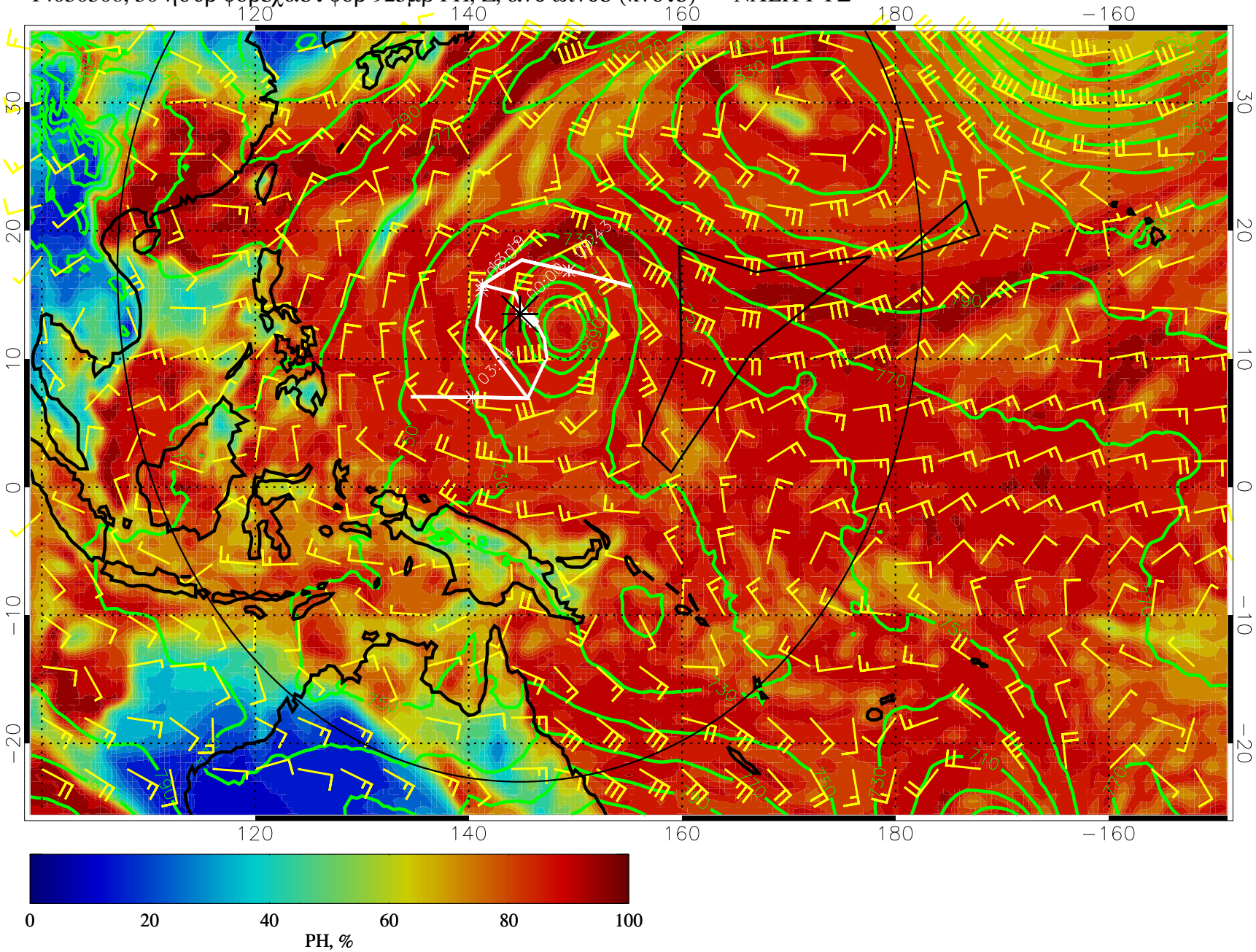

14030312, 36 ηουρ φορεχαστ φορ 925μβ ΡΗ, Z, ανδ ωινδσ (κνοτσ) — ΝΧΕΠ ΓΦΣ

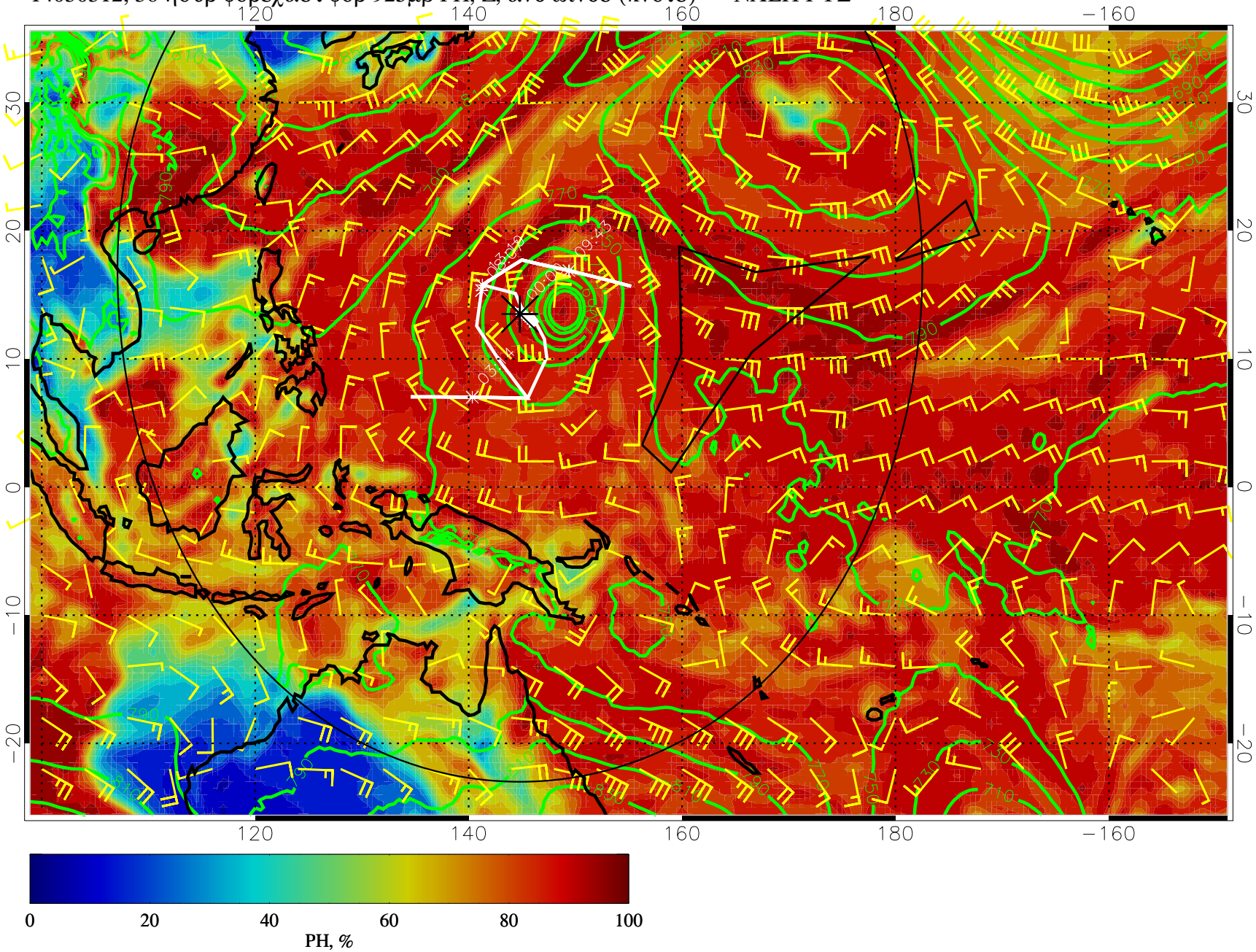

14030318, 42 ηουρ φορεχαστ φορ 925μβ ΡΗ, Z, ανδ ωινδσ (κνοτσ) — ΝΧΕΠ ΓΦΣ

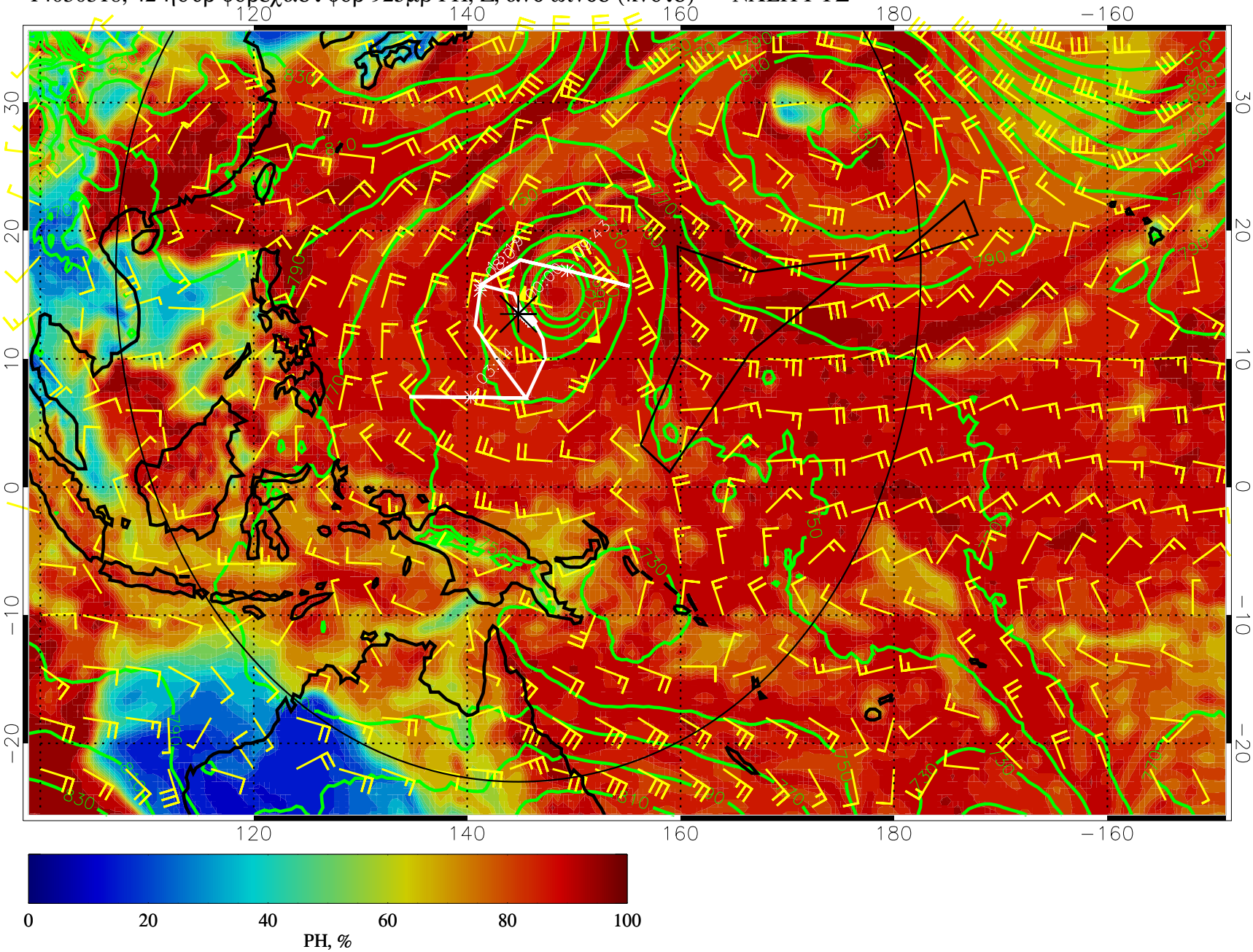

14030400, 48 ηουρ φορεχαστ φορ 925μβ ΡΗ, Z, ανδ ωινδσ (κνοτσ) — ΝΧΕΠ ΓΦΣ

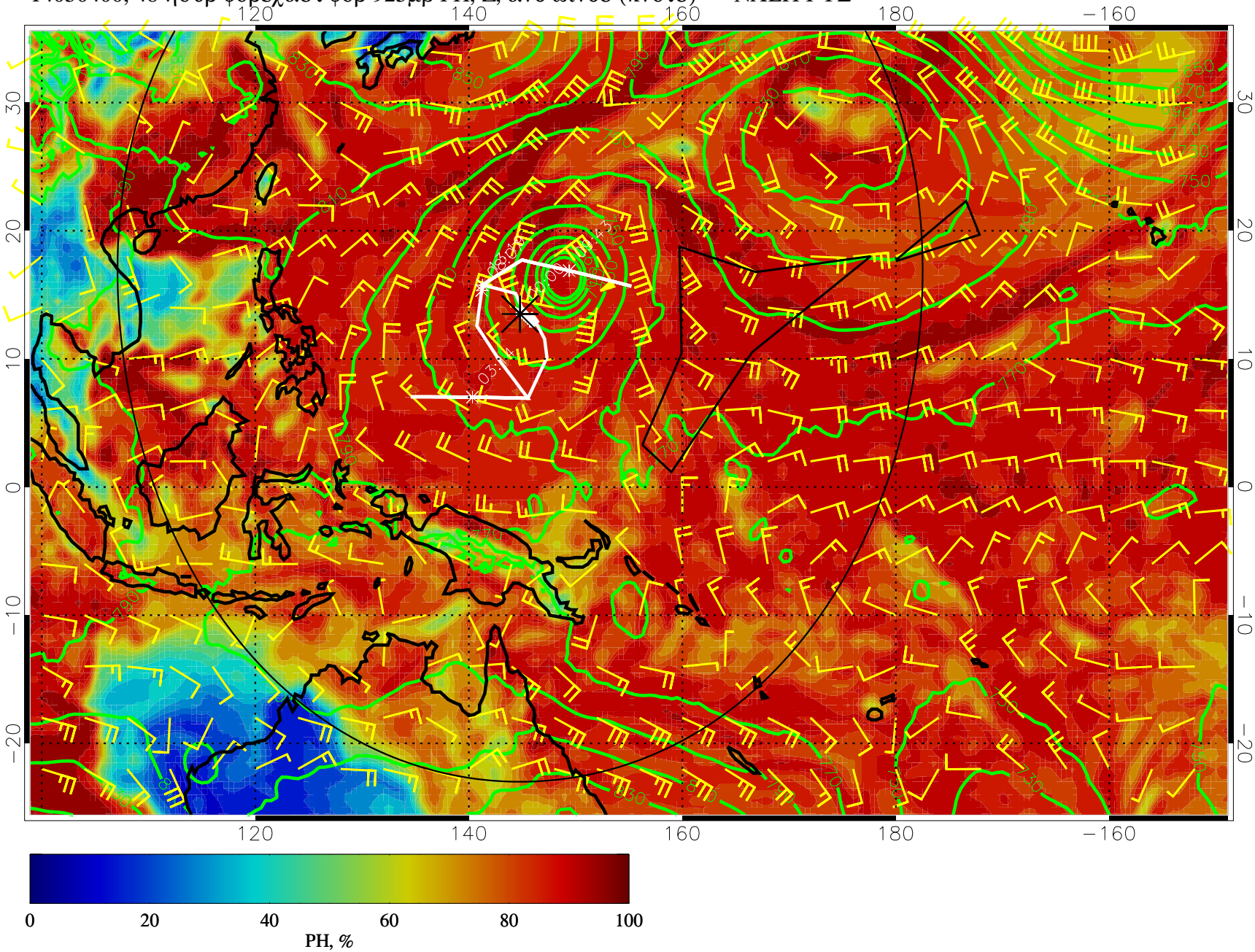

14030406, 54 ηουρ φορεχαστ φορ 925μβ ΡΗ, Z, ανδ ωινδσ (κνοτσ) — ΝΧΕΠ ΓΦΣ

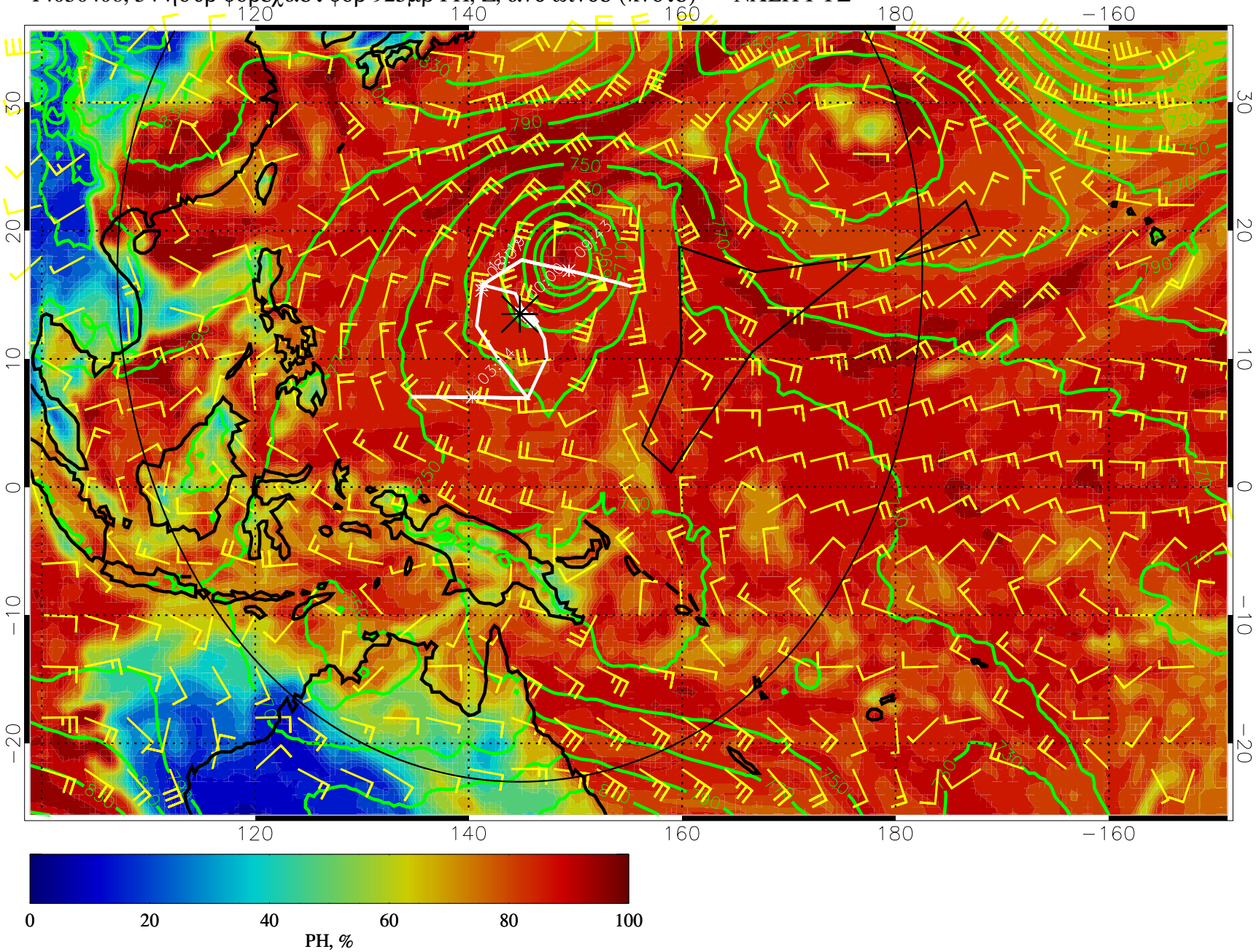

14030412, 60 ηουρ φορεχαστ φορ 925μβ ΡΗ, Z, ανδ ωινδσ (κνοτσ) — ΝΧΕΠ ΓΦΣ

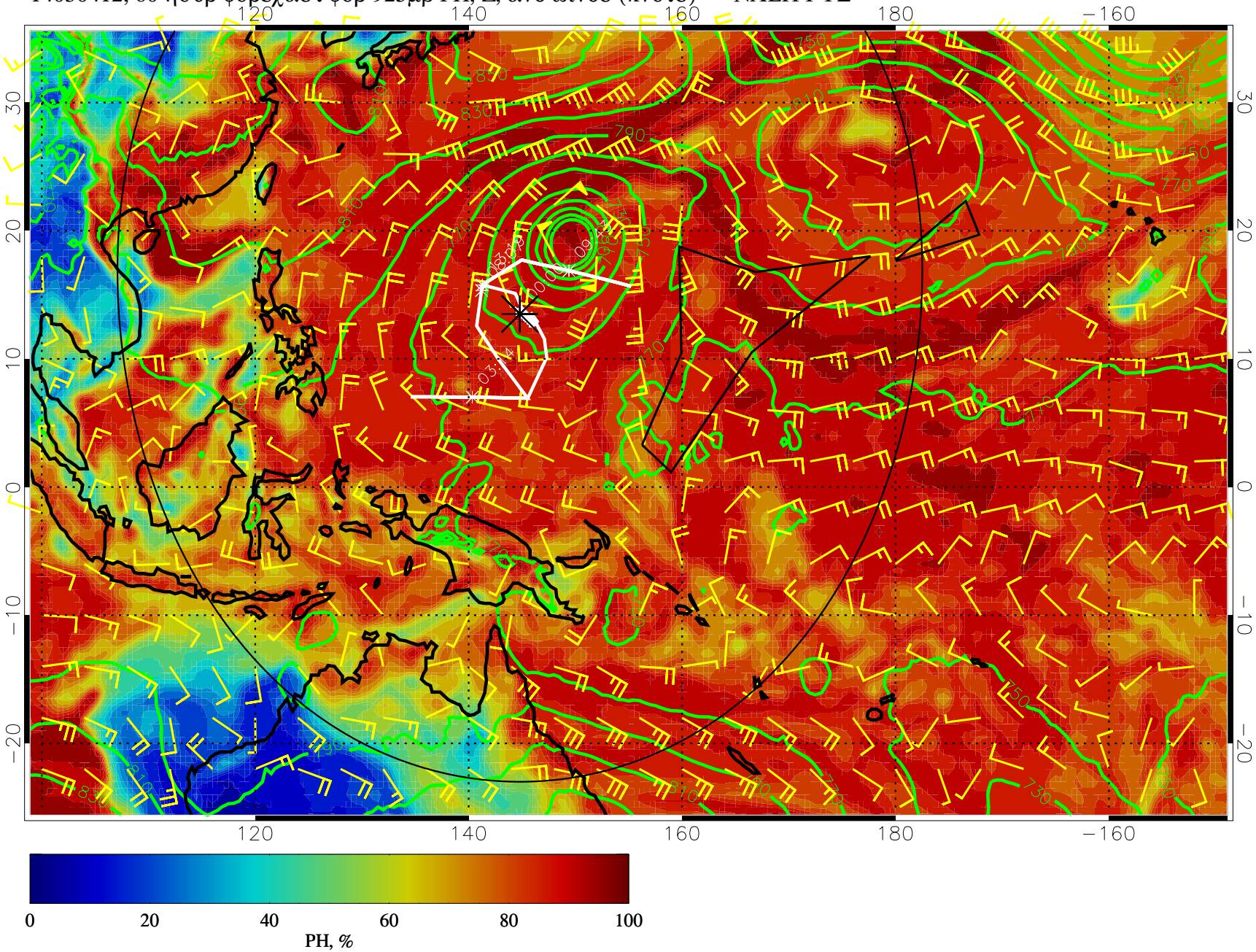

14030418, 66 ηουρ φορεχαστ φορ 925μβ ΡΗ, Z, ανδ ωινδσ (κνοτσ) — ΝΧΕΠ ΓΦΣ

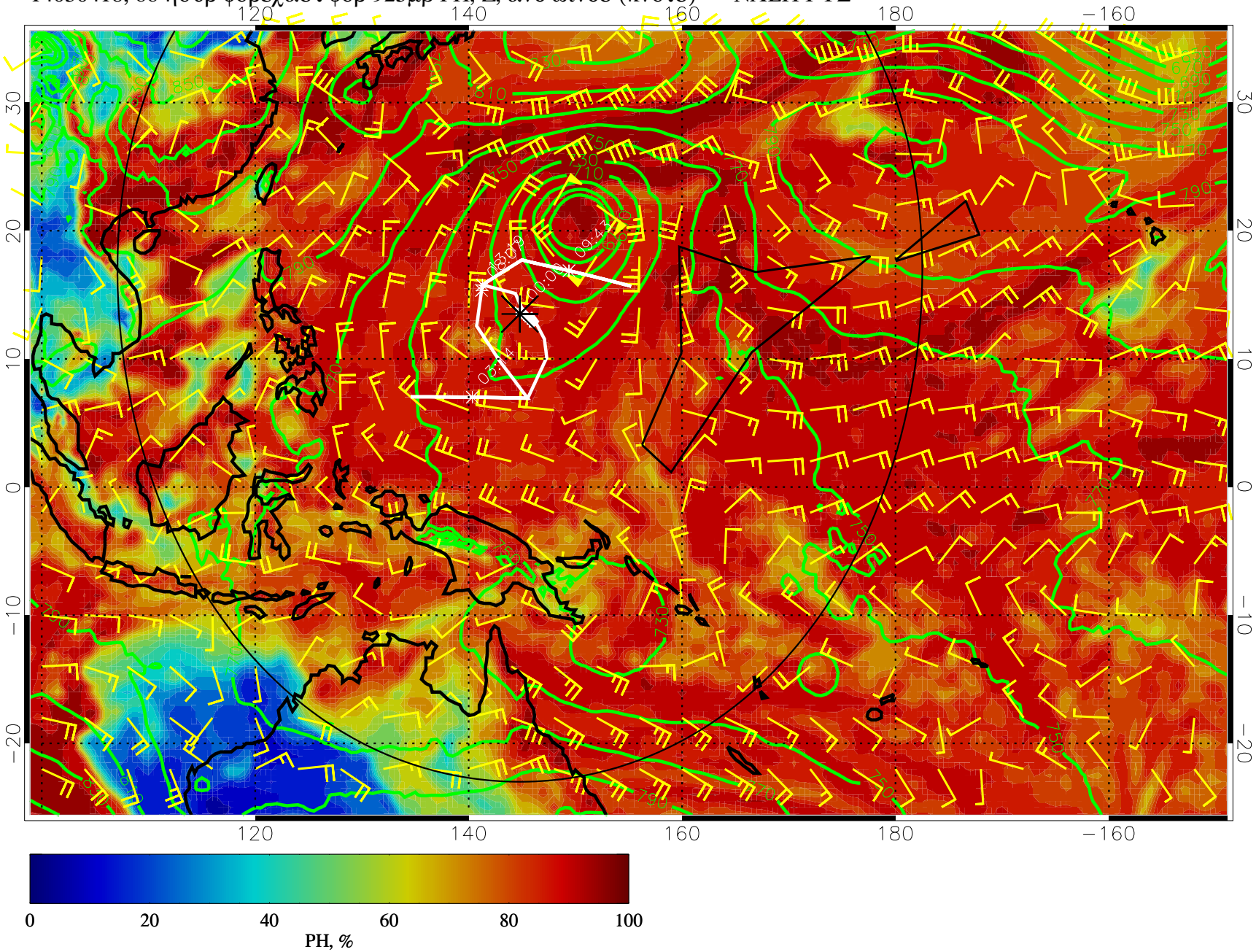

14030500, 72 ηουρ φορεχαστ φορ 925μβ ΡΗ, Z, ανδ ωινδσ (κνοτσ) — ΝΧΕΠ ΓΦΣ

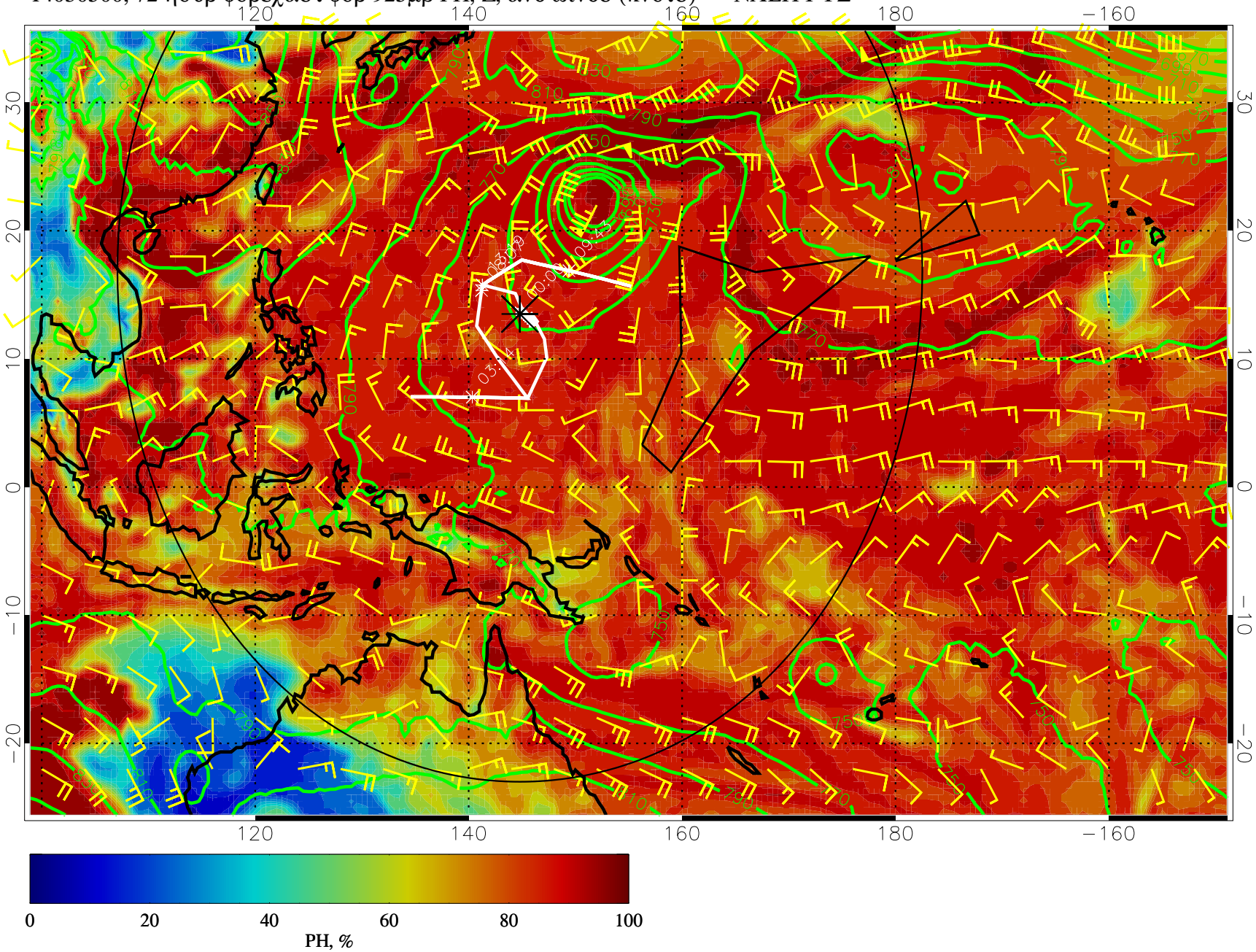

14030506, 78 ηουρ φορεχαστ φορ 925μβ ΡΗ, Ζ, ανδ ωινδσ (κνοτσ) — ΝΧΕΠ ΓΦΣ

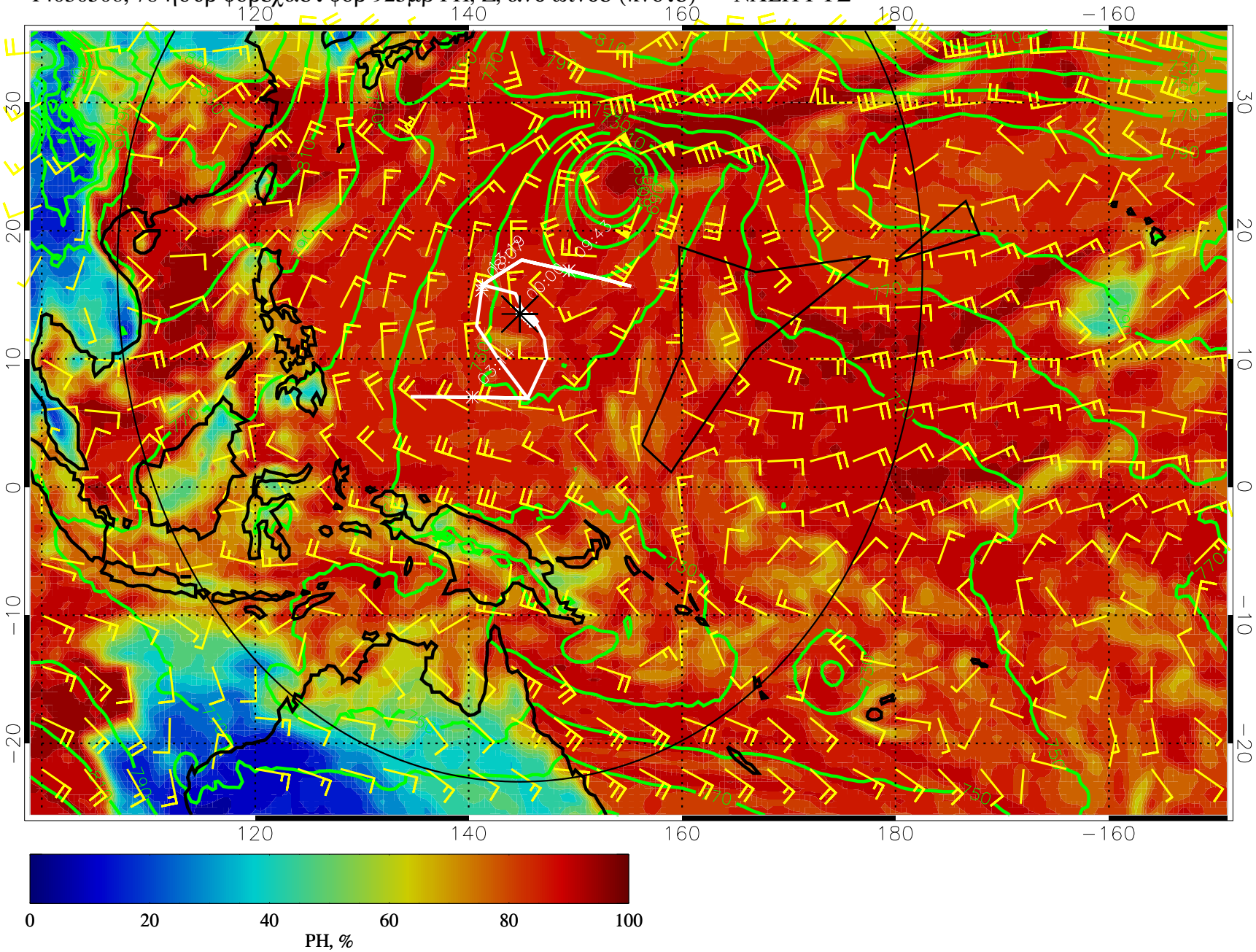

14030512, 84 ηουρ φορεχαστ φορ 925μβ ΡΗ, Z, ανδ ωινδσ (κνοτσ) — ΝΧΕΠ ΓΦΣ

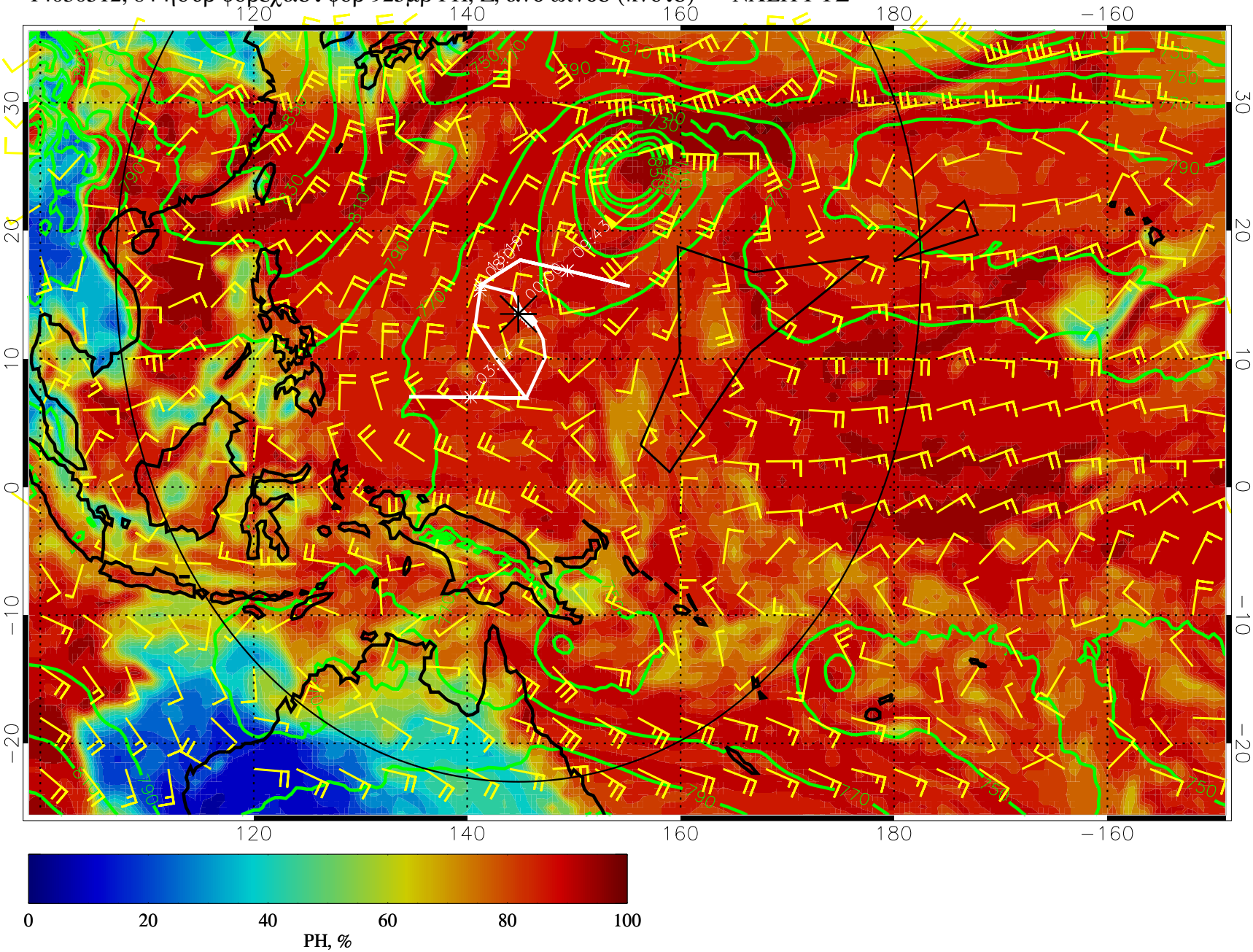

14030518, 90 ηουρ φορεχαστ φορ 925μβ ΡΗ, Z, ανδ ωινδσ (κνοτσ) — ΝΧΕΠ ΓΦΣ

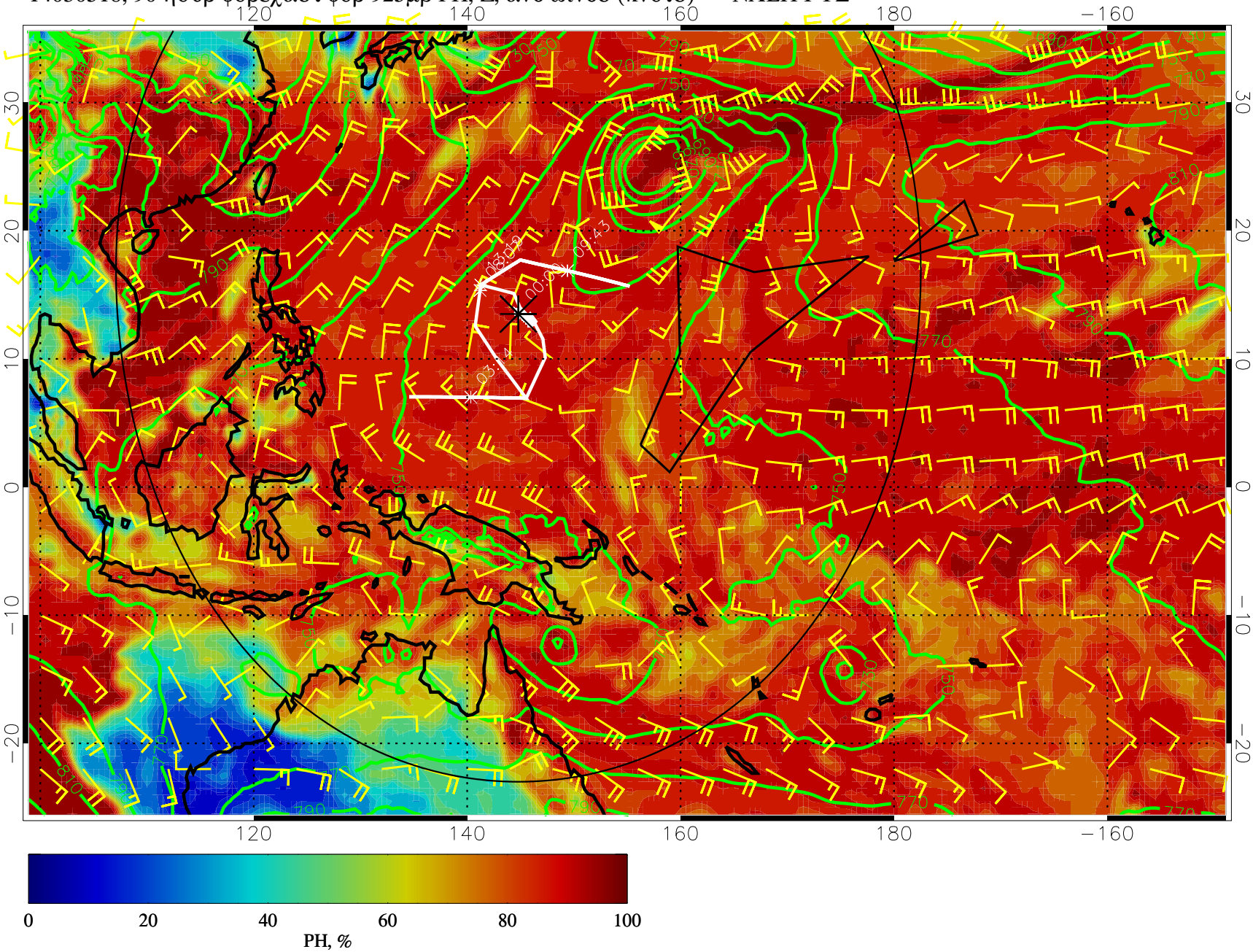

14030600, 96 ηουρ φορεχαστ φορ 925μβ ΡΗ, Z, ανδ ωινδσ (κνοτσ) — ΝΧΕΠ ΓΦΣ

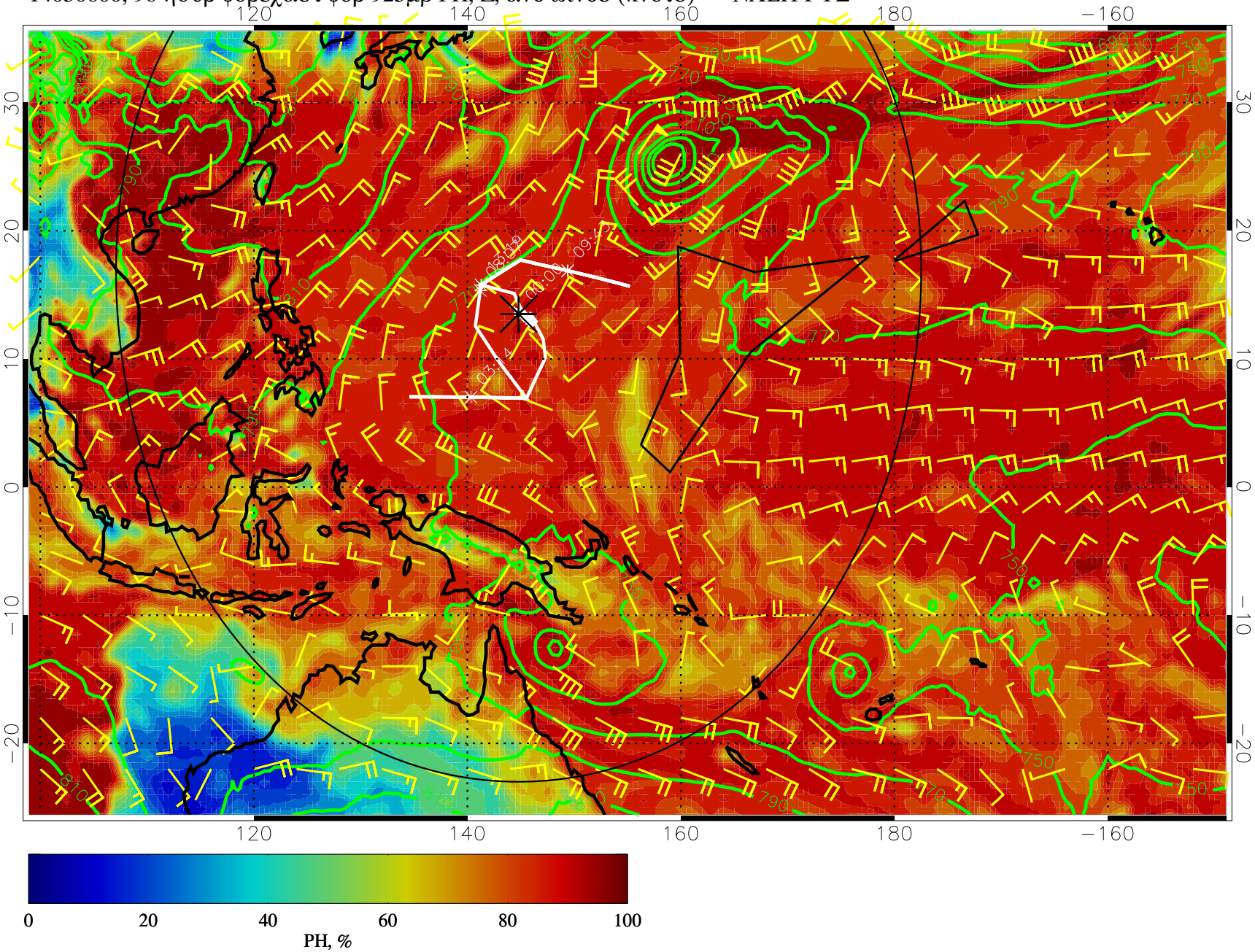

14030606, 102 ηουρ φορεχαστ φορ 925μβ ΡΗ, Z, ανδ ωινδσ (κνοτσ) — ΝΧΕΠ ΓΦΣ

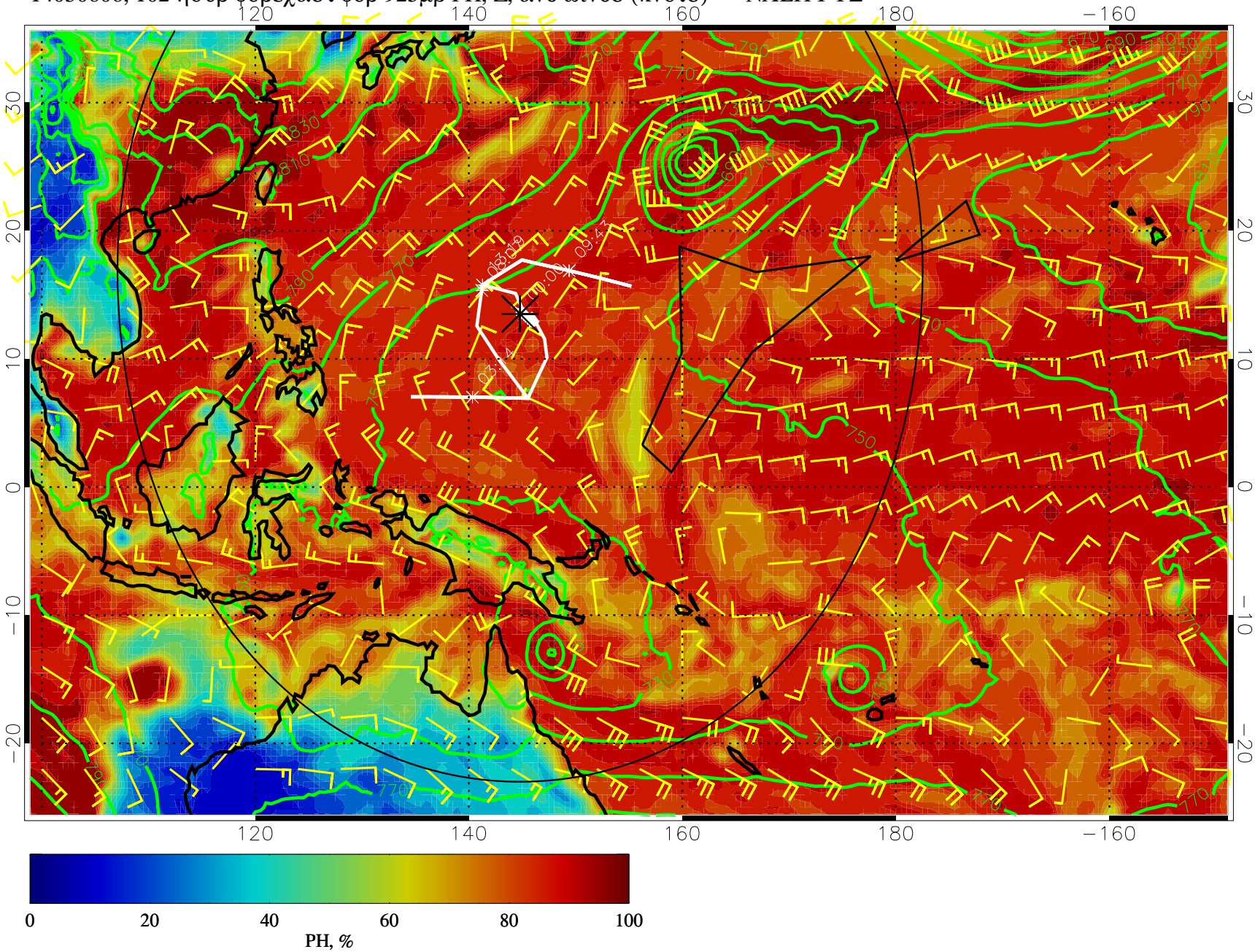

14030612, 108 ηουρ φορεχαστ φορ 925μβ ΡΗ, Z, ανδ ωινδσ (κνοτσ) — ΝΧΕΠ ΓΦΣ

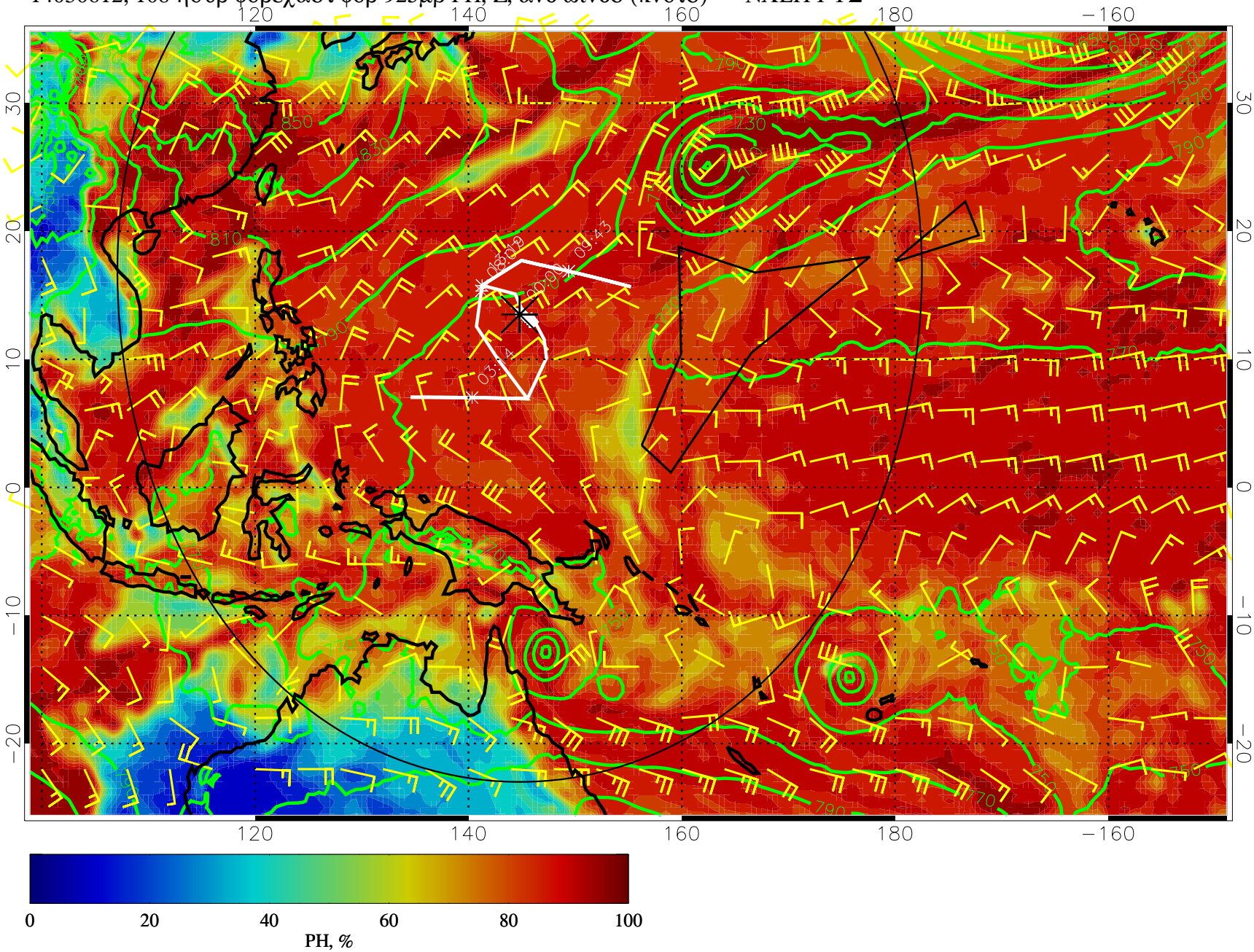

14030618, 114 ηουρ φορεχαστ φορ 925μβ ΡΗ, Z, ανδ ωινδσ (κνοτσ) — ΝΧΕΠ ΓΦΣ

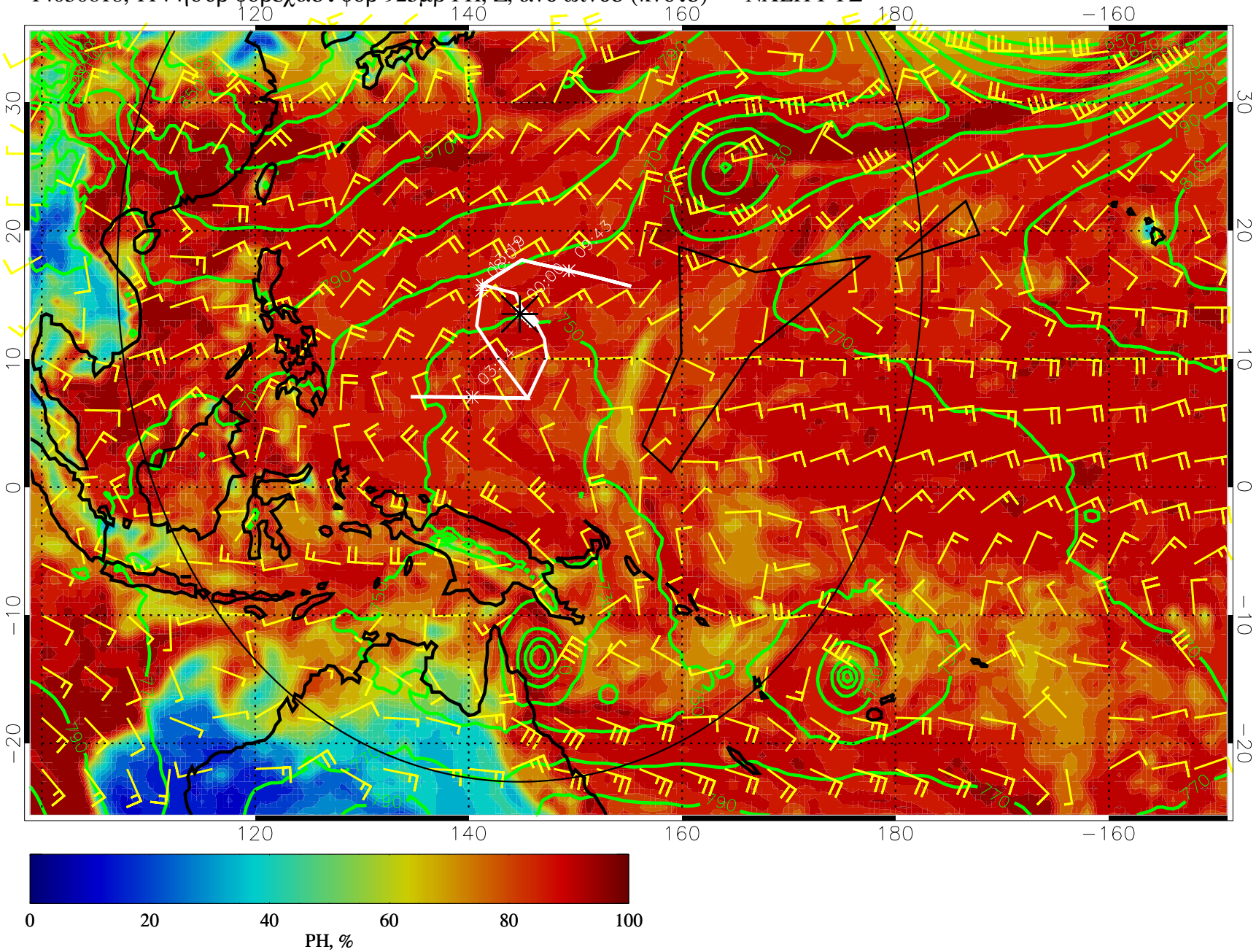
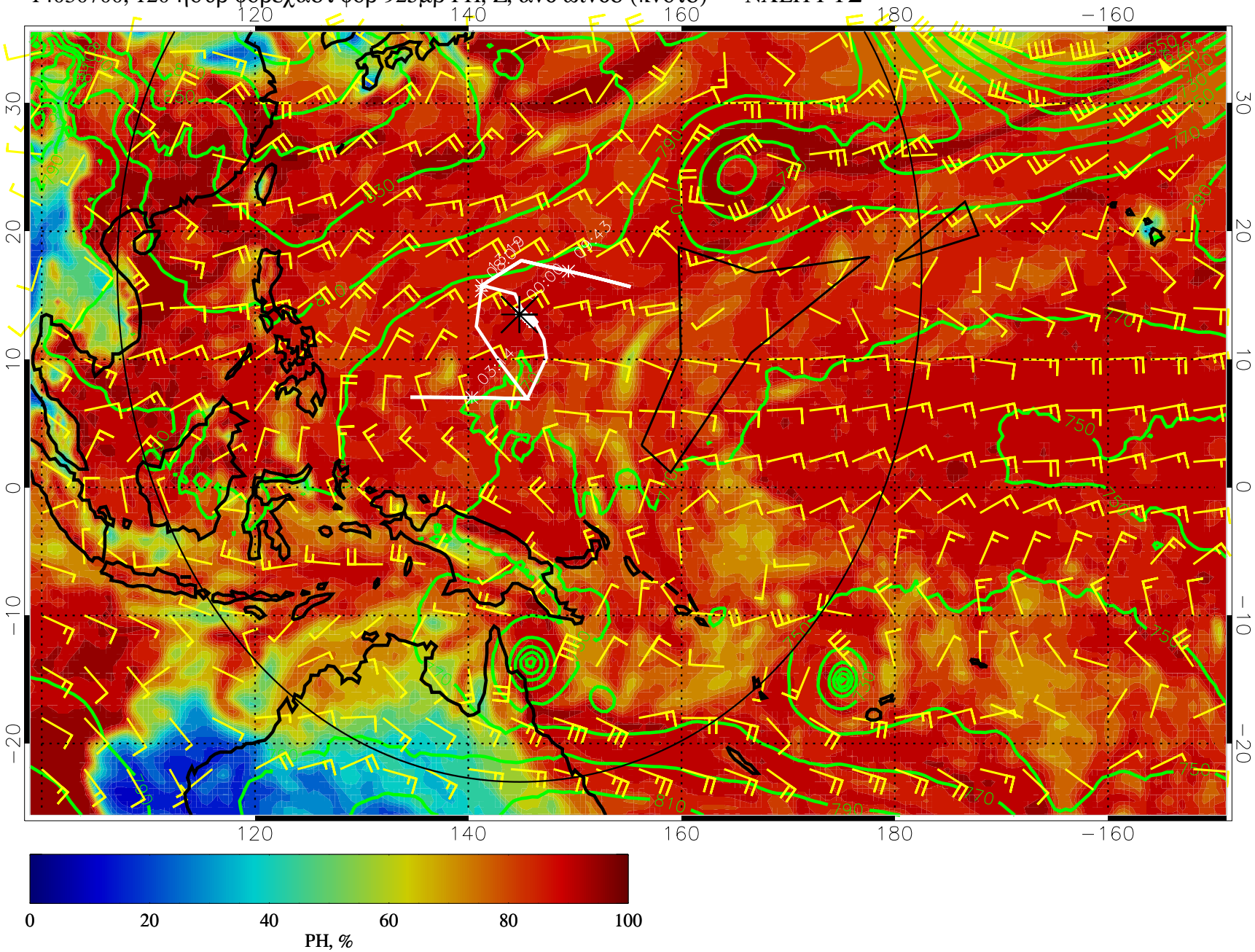
14030700, 120 ηουρ φορεχαστ φορ 925μβ ΡΗ, Z, ανδ ωινδσ (κνοτσ) — ΝΧΕΠ ΓΦΣ