14030118, 6 ηουρ φορεχαστ φορ 925μβ ΡΗ, Z, ανδ ωινδσ (κνοτσ) — ΝΧΕΠ ΓΦΣ

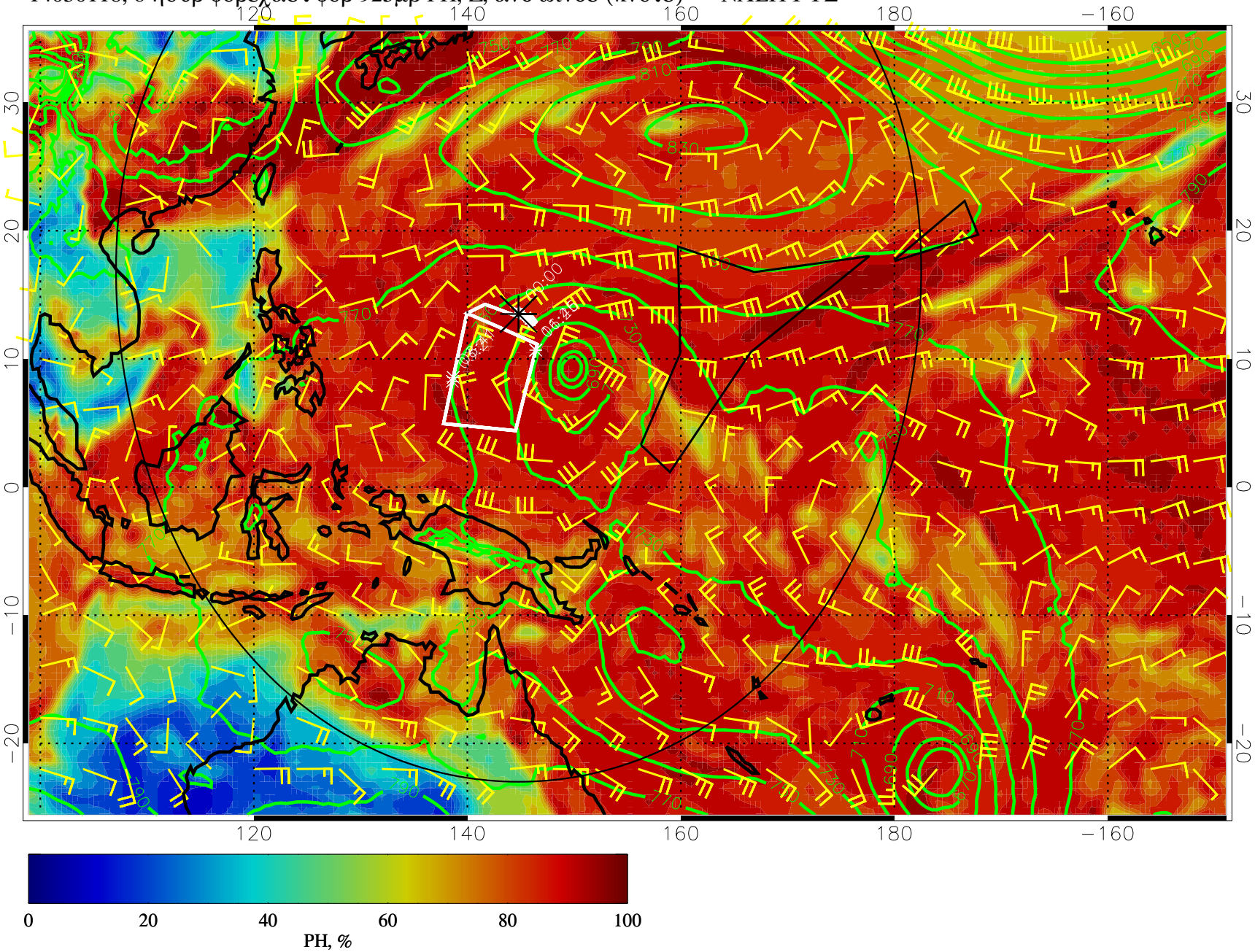

14030200, 12 ηουρ φορεχαστ φορ 925μβ ΡΗ, Z, ανδ ωινδσ (κνοτσ) — ΝΧΕΠ ΓΦΣ

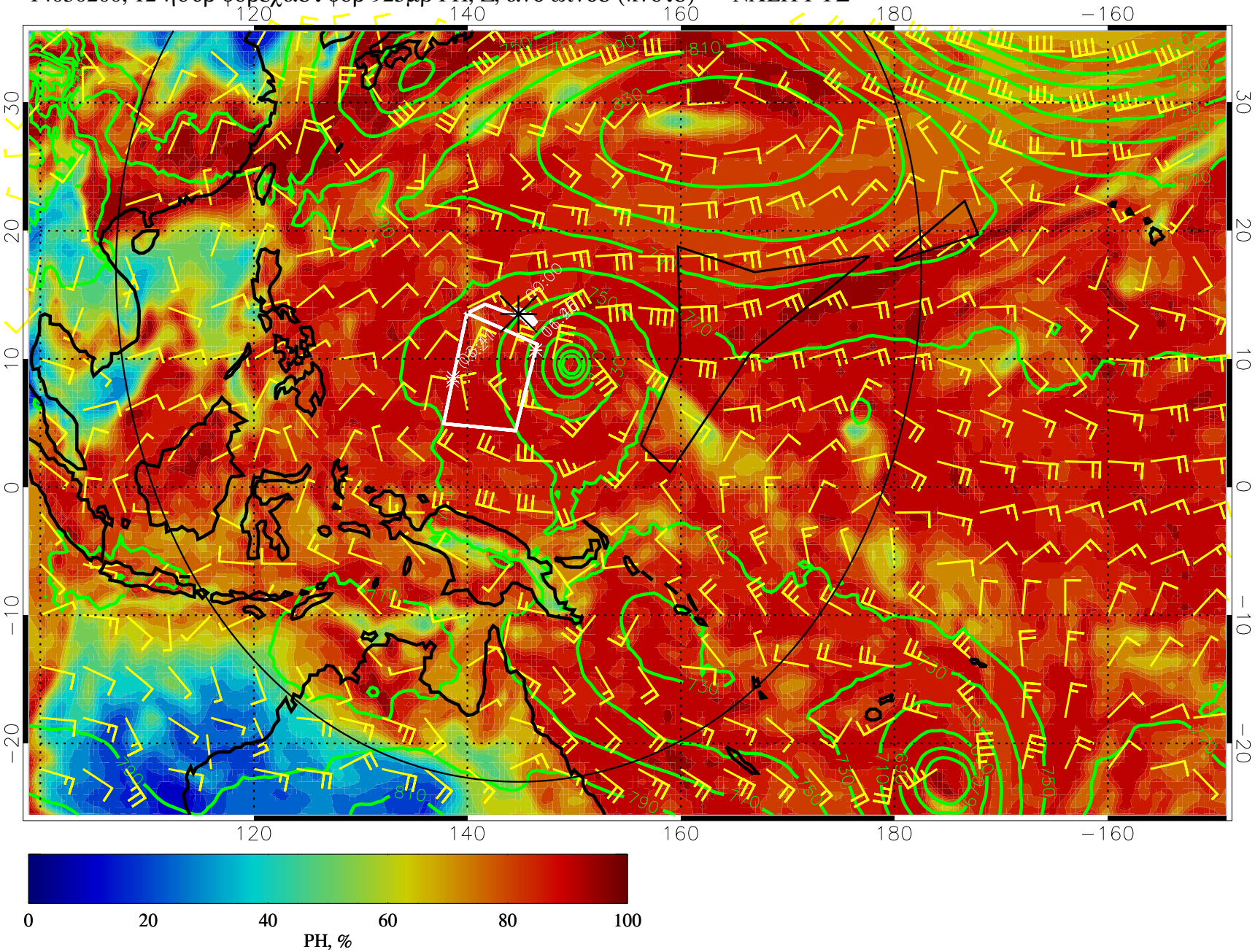

14030206, 18 ηουρ φορεχαστ φορ 925μβ ΡΗ, Z, ανδ ωινδσ (κνοτσ) — ΝΧΕΠ ΓΦΣ

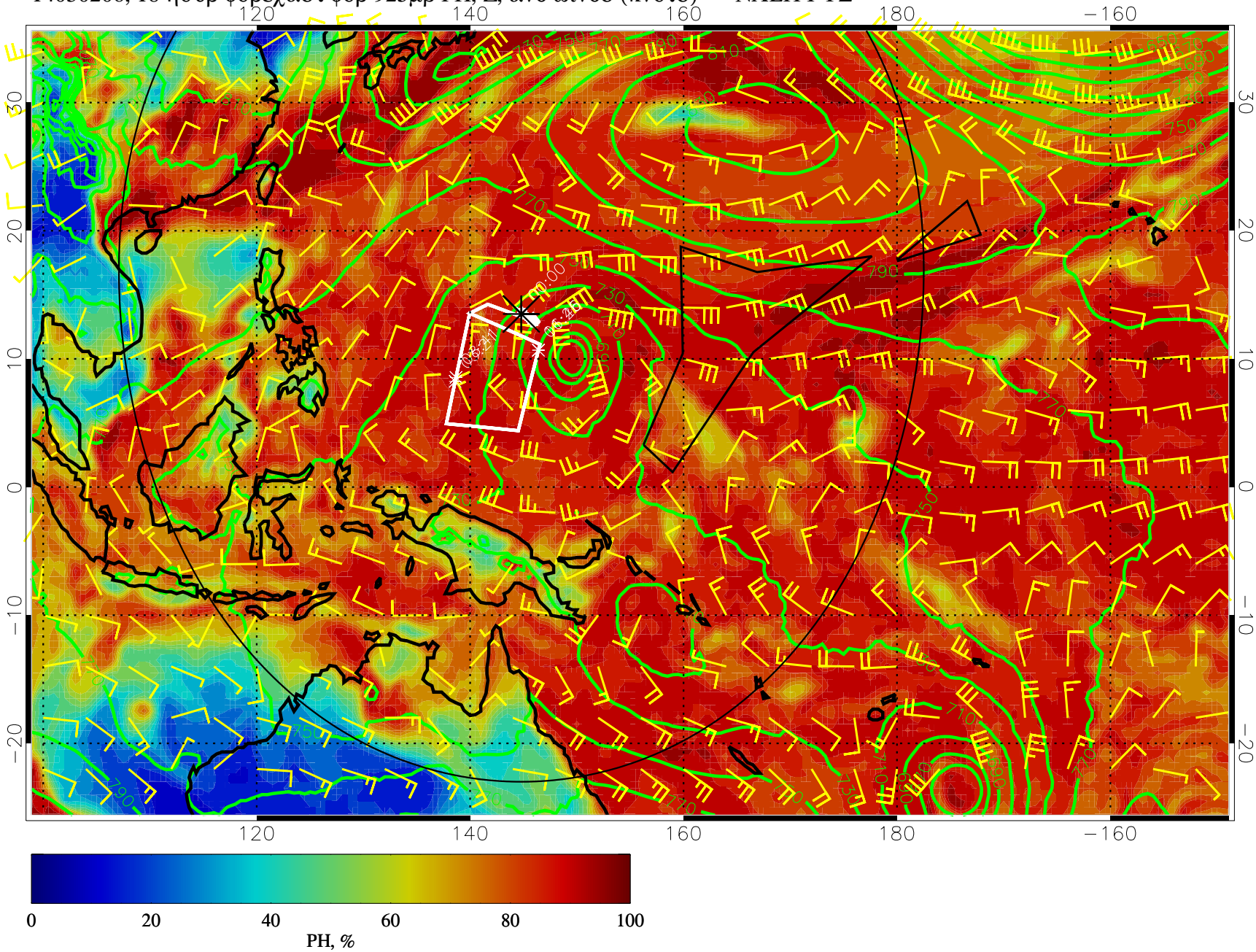

14030212, 24 ηουρ φορεχαστ φορ 925μβ ΡΗ, Z, ανδ ωινδσ (κνοτσ) — ΝΧΕΠ ΓΦΣ

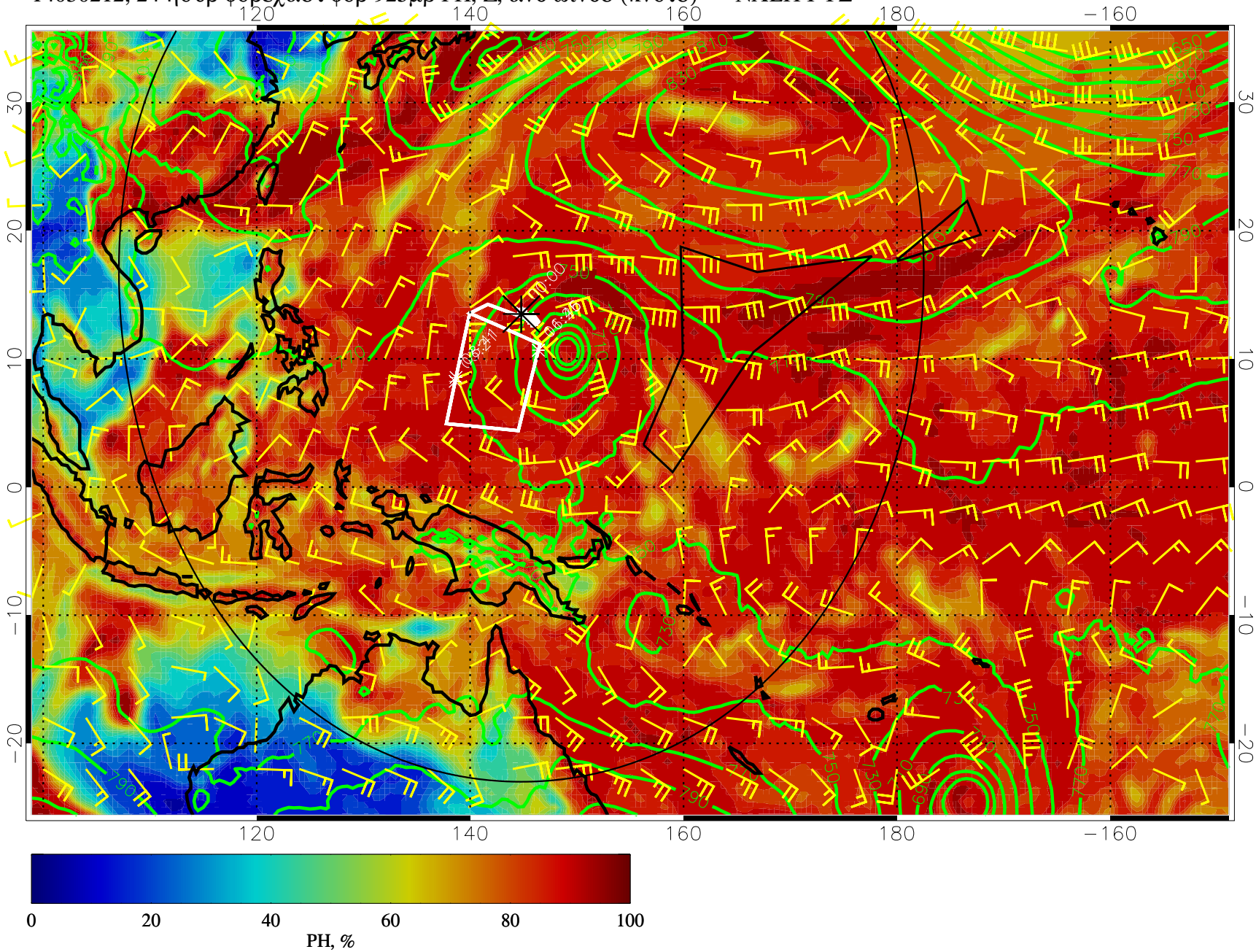

14030218, 30 ηουρ φορεχαστ φορ 925μβ ΡΗ, Z, ανδ ωινδσ (κνοτσ) — ΝΧΕΠ ΓΦΣ

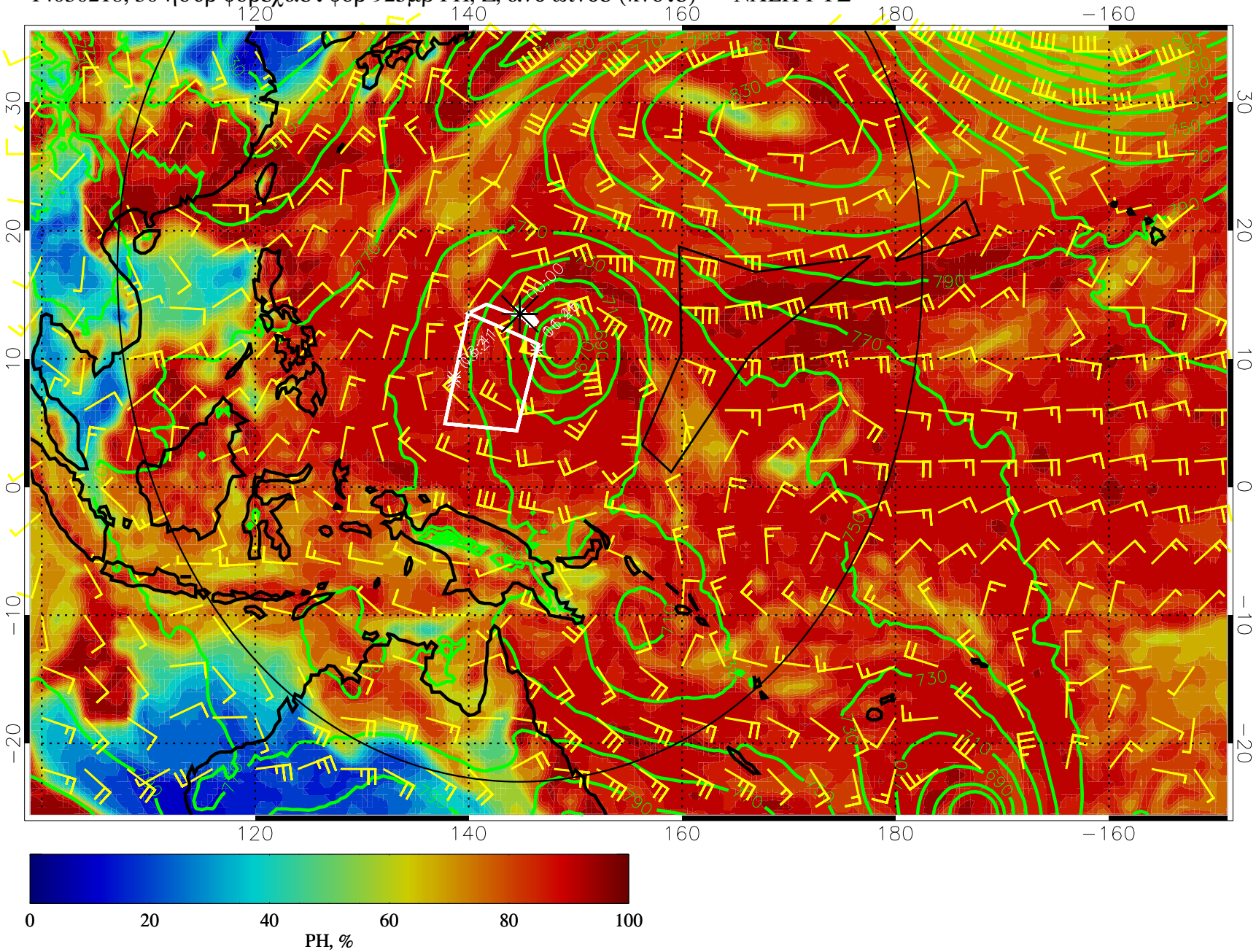

14030300, 36 ηουρ φορεχαστ φορ 925μβ ΡΗ, Z, ανδ ωινδσ (κνοτσ) — ΝΧΕΠ ΓΦΣ

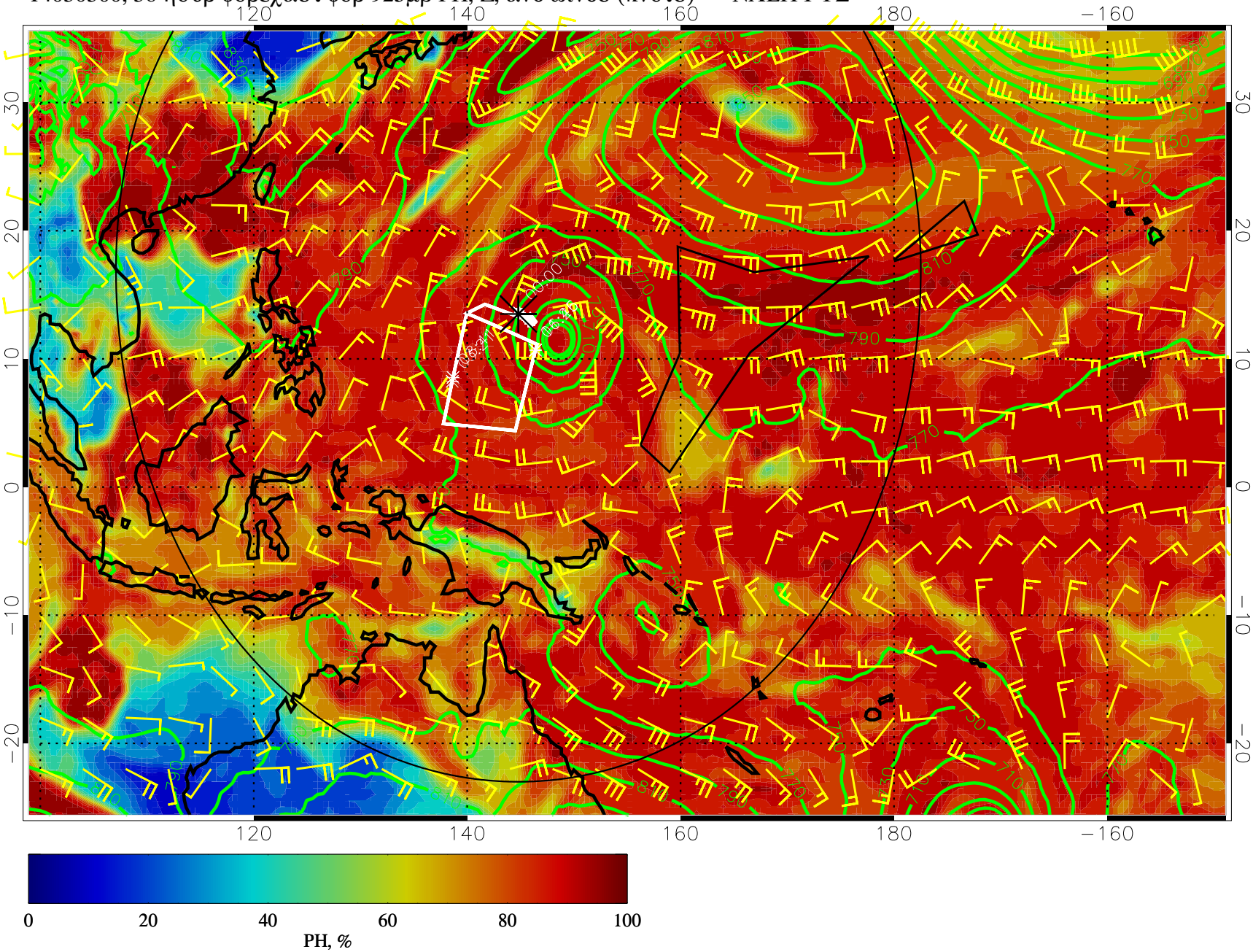

14030306, 42 ηουρ φορεχαστ φορ 925μβ ΡΗ, Z, ανδ ωινδσ (κνοτσ) — ΝΧΕΠ ΓΦΣ

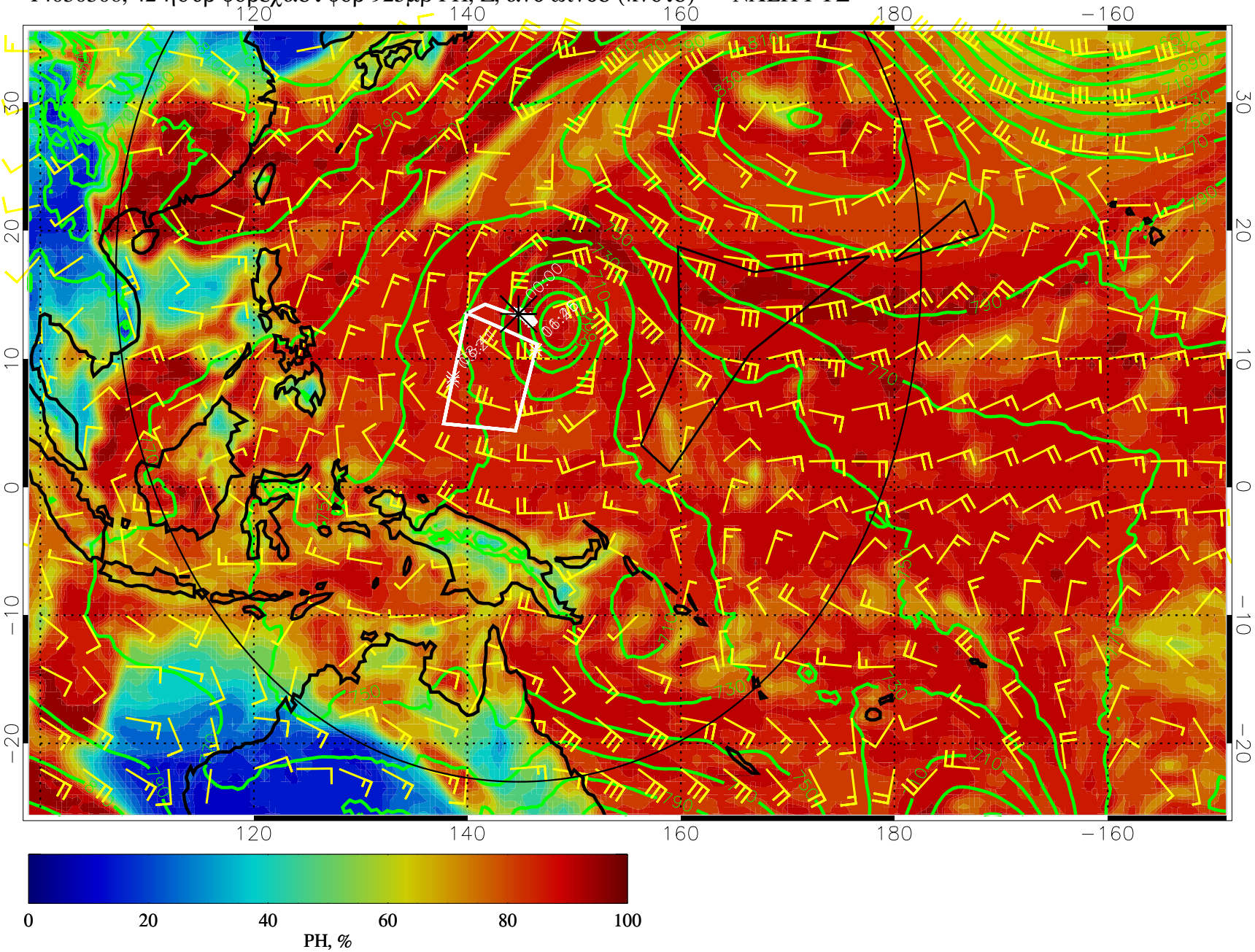

14030312, 48 ηουρ φορεχαστ φορ 925μβ ΡΗ, Z, ανδ ωινδσ (κνοτσ) — ΝΧΕΠ ΓΦΣ

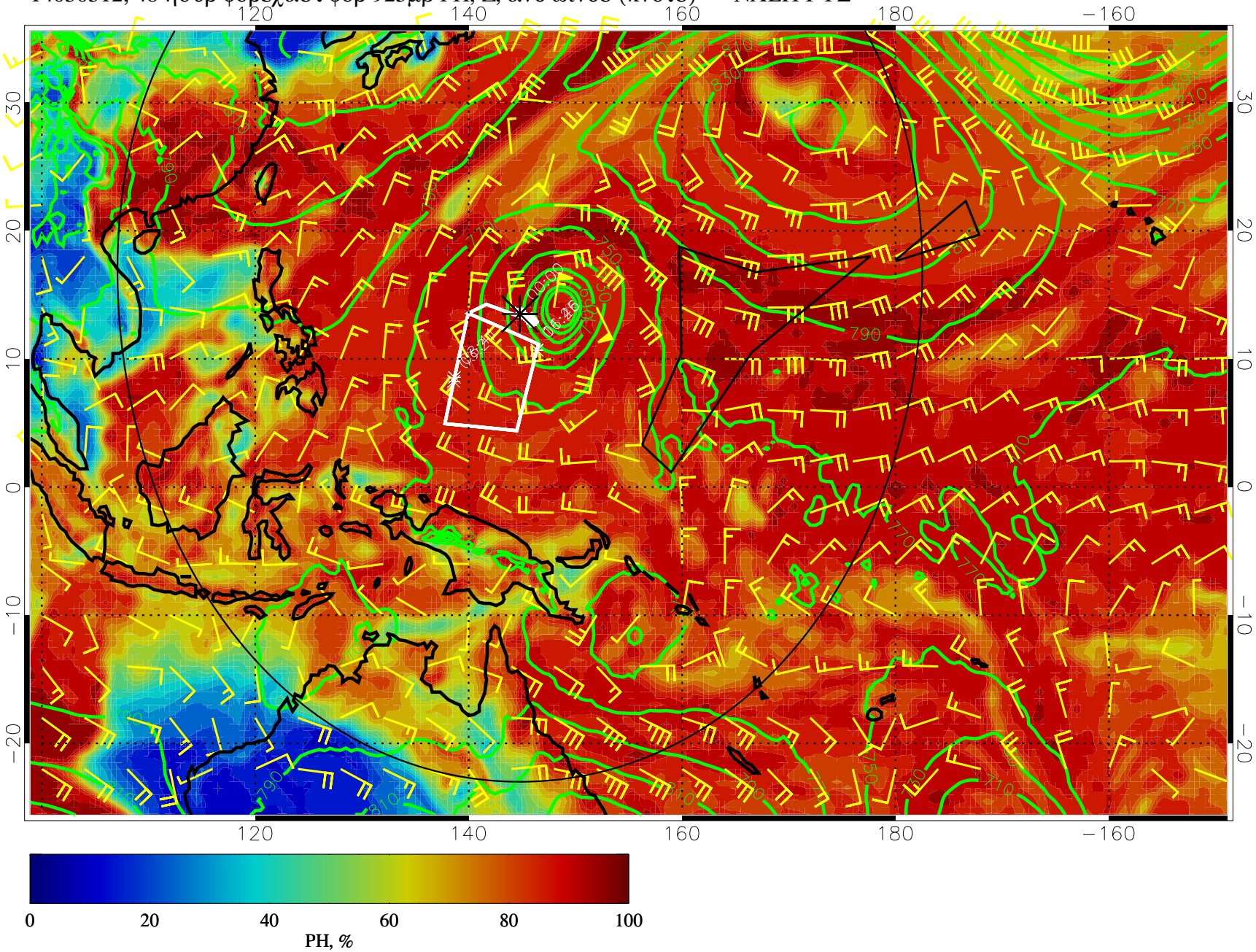

14030318, 54 ηουρ φορεχαστ φορ 925μβ ΡΗ, Z, ανδ ωινδσ (κνοτσ) — ΝΧΕΠ ΓΦΣ

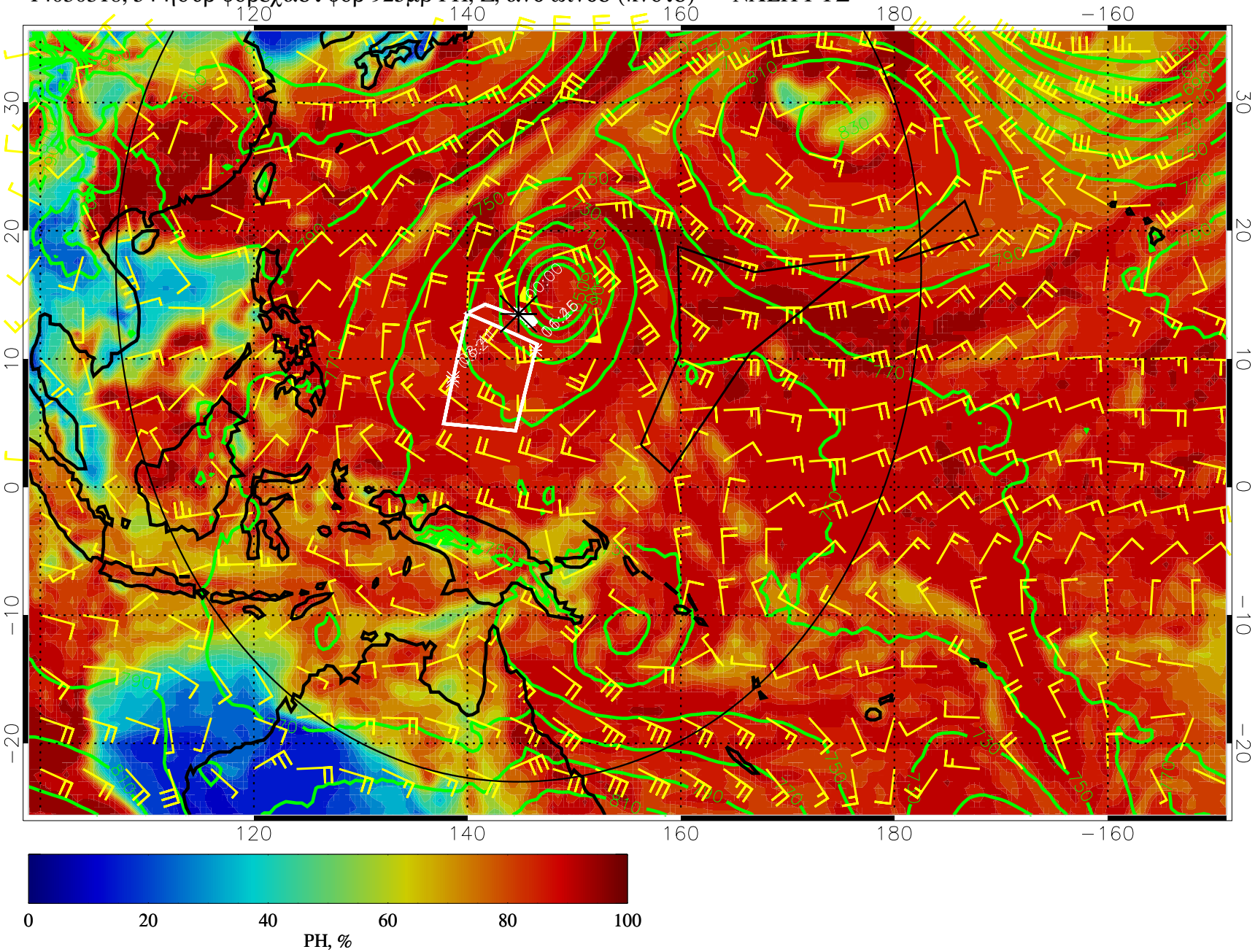

14030400, 60 ηουρ φορεχαστ φορ 925μβ ΡΗ, Z, ανδ ωινδσ (κνοτσ) — ΝΧΕΠ ΓΦΣ

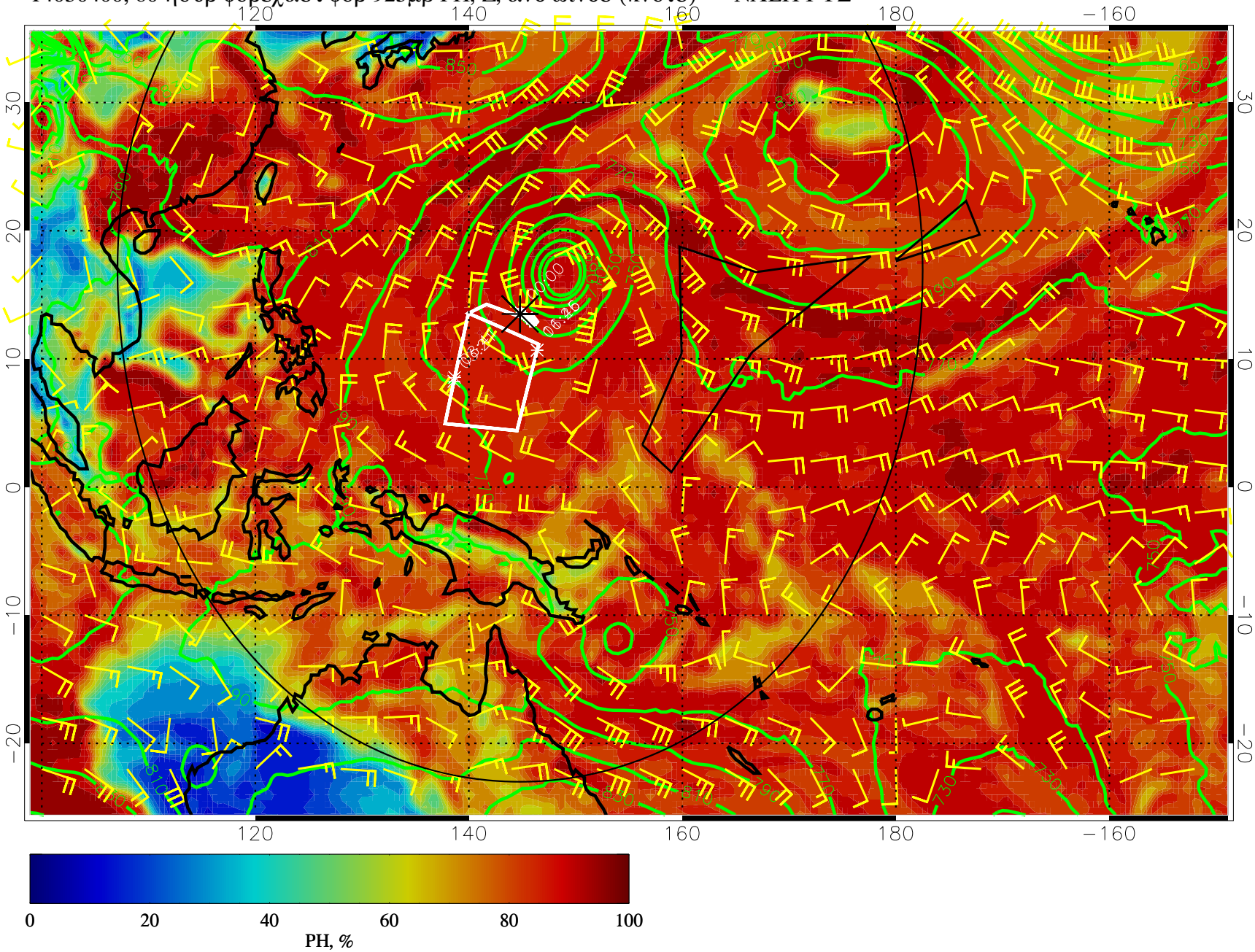

14030406, 66 ηουρ φορεχαστ φορ 925μβ ΡΗ, Z, ανδ ωινδσ (κνοτσ) — ΝΧΕΠ ΓΦΣ

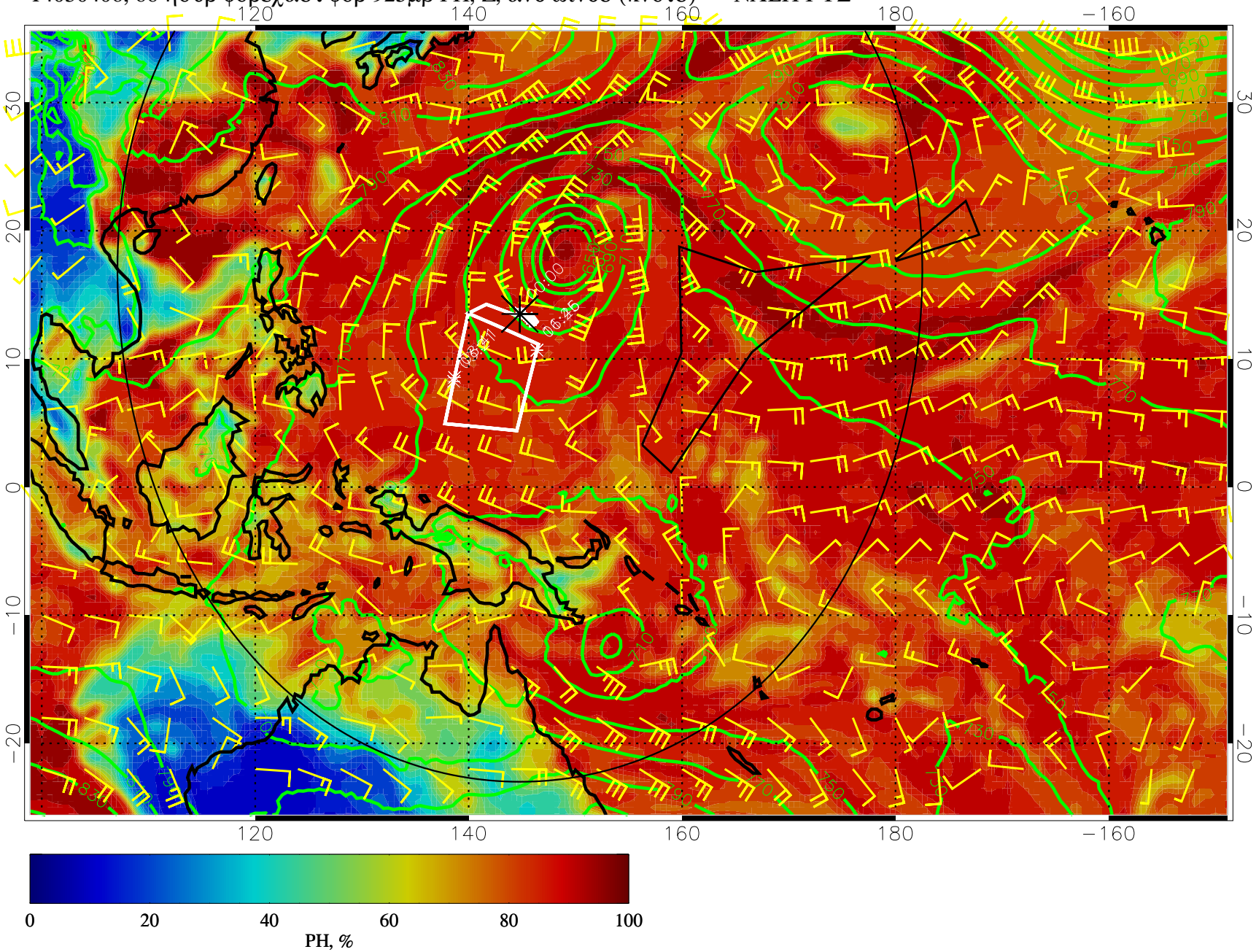

14030412, 72 ηουρ φορεχαστ φορ 925μβ ΡΗ, Z, ανδ ωινδσ (κνοτσ) — ΝΧΕΠ ΓΦΣ

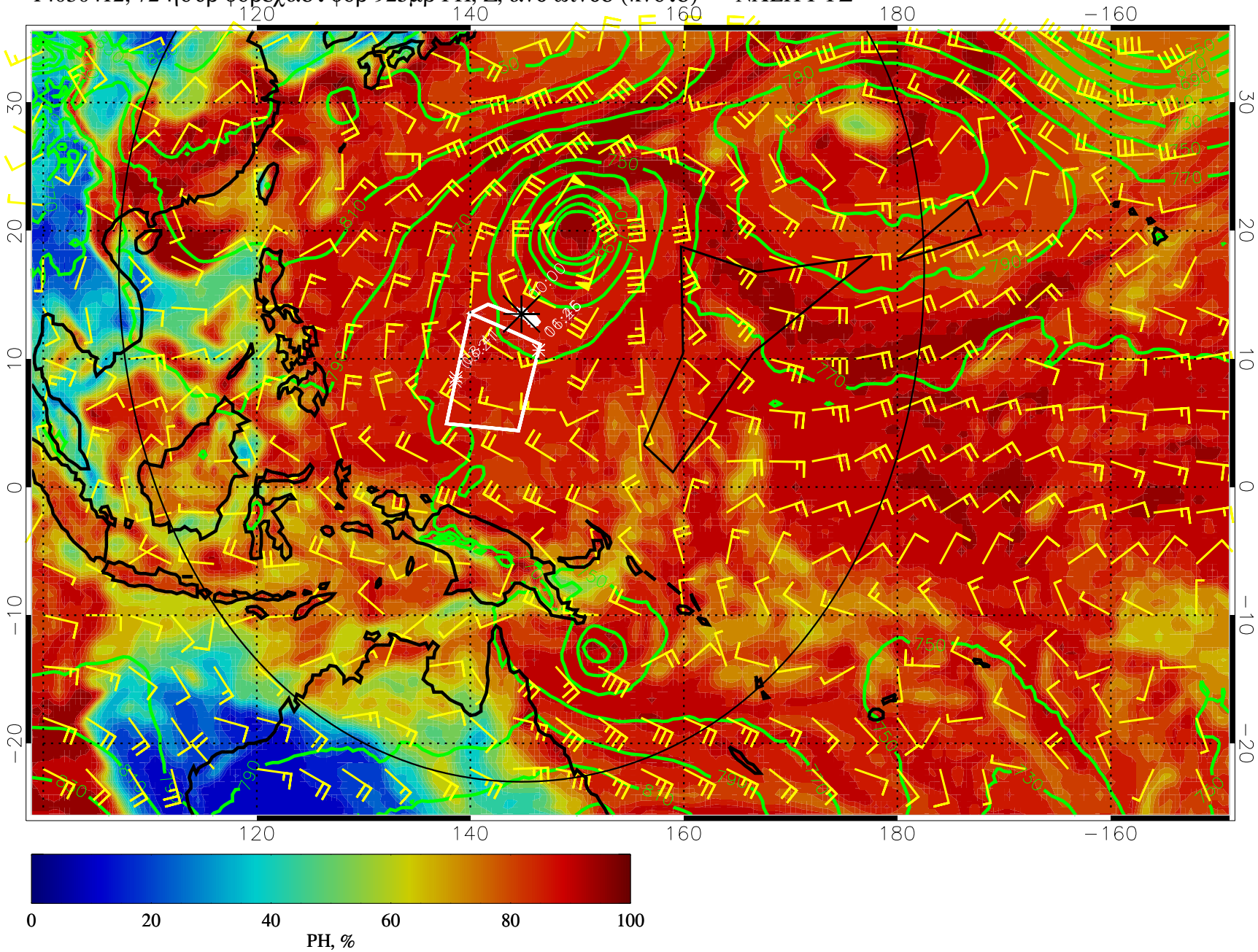

14030418, 78 ηουρ φορεχαστ φορ 925μβ ΡΗ, Z, ανδ ωινδσ (κνοτσ) — ΝΧΕΠ ΓΦΣ

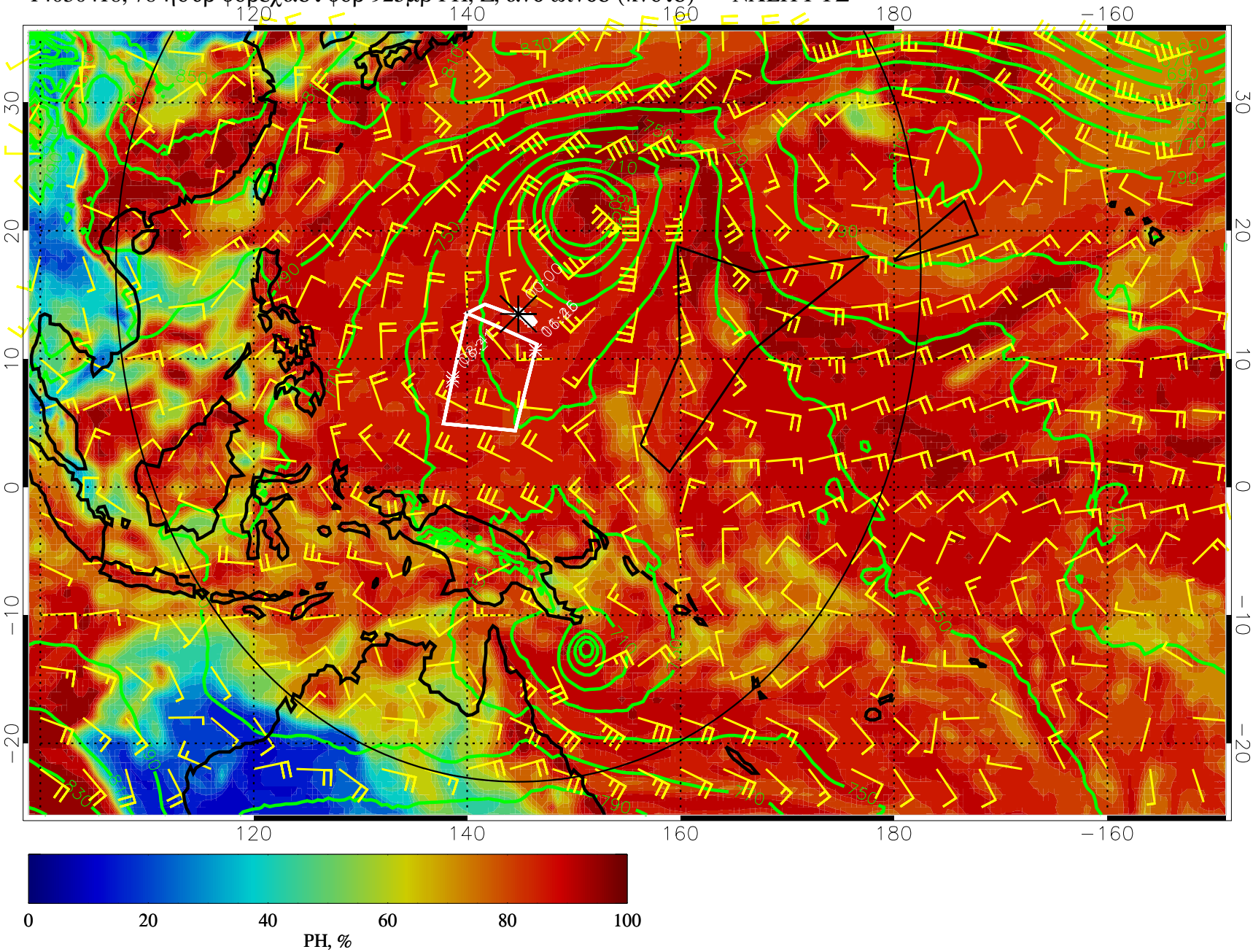

14030500, 84 ηουρ φορεχαστ φορ 925μβ ΡΗ, Z, ανδ ωινδσ (κνοτσ) — ΝΧΕΠ ΓΦΣ

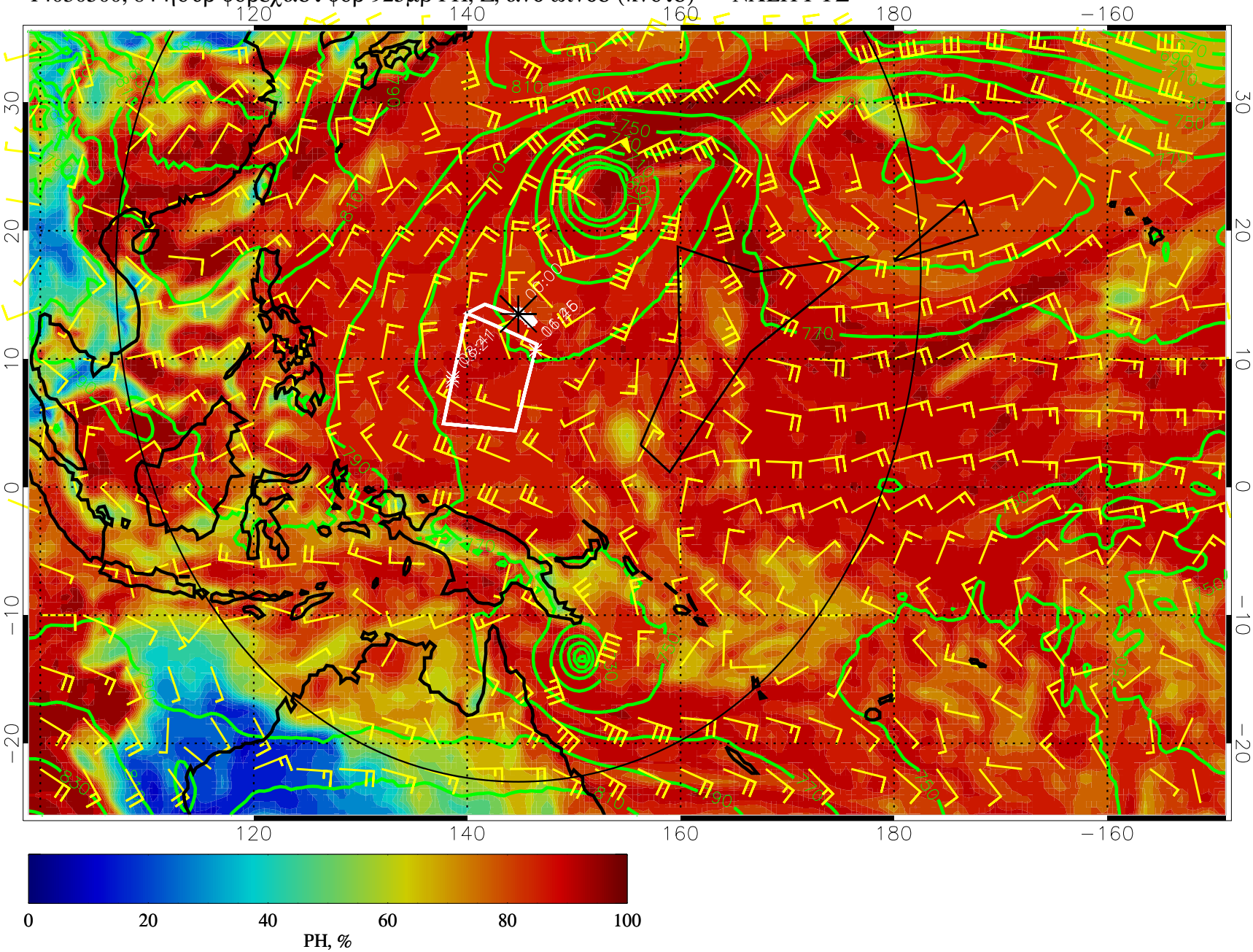

14030506, 90 ηουρ φορεχαστ φορ 925μβ ΡΗ, Z, ανδ ωινδσ (κνοτσ) — ΝΧΕΠ ΓΦΣ

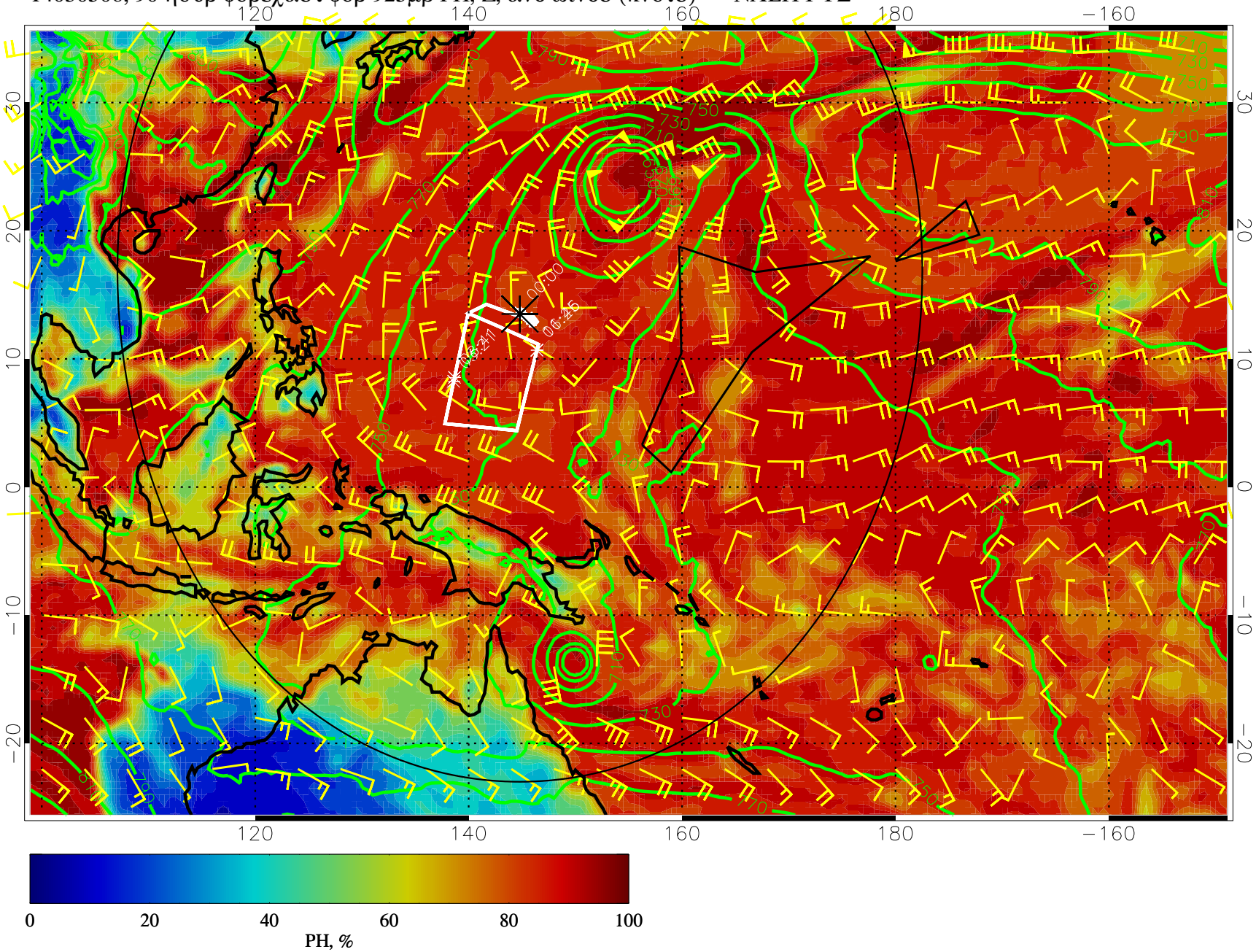

14030512, 96 ηουρ φορεχαστ φορ 925μβ ΡΗ, Z, ανδ ωινδσ (κνοτσ) — ΝΧΕΠ ΓΦΣ

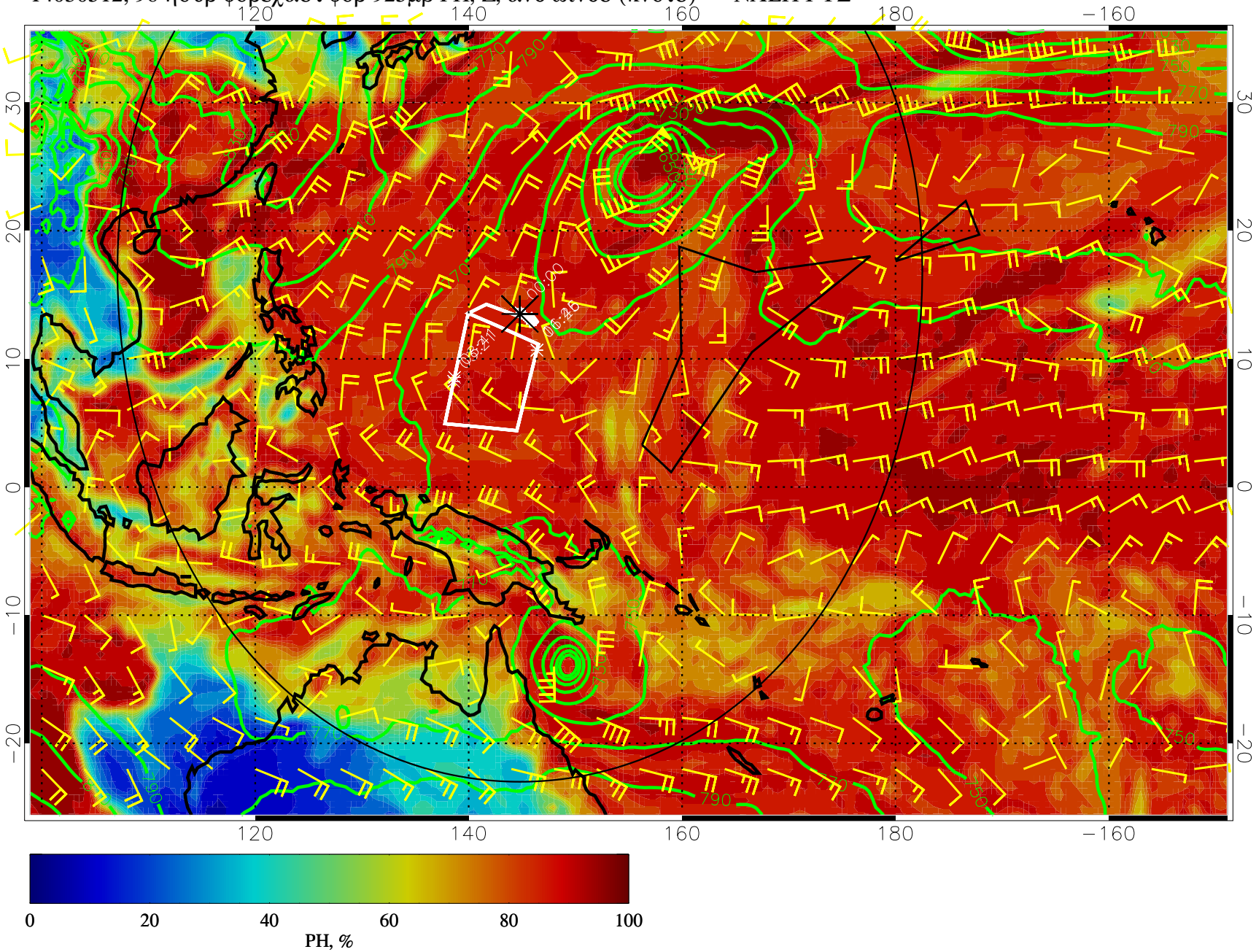

14030518, 102 ηουρ φορεχαστ φορ 925μβ ΡΗ, Z, ανδ ωινδσ (κνοτσ) — ΝΧΕΠ ΓΦΣ

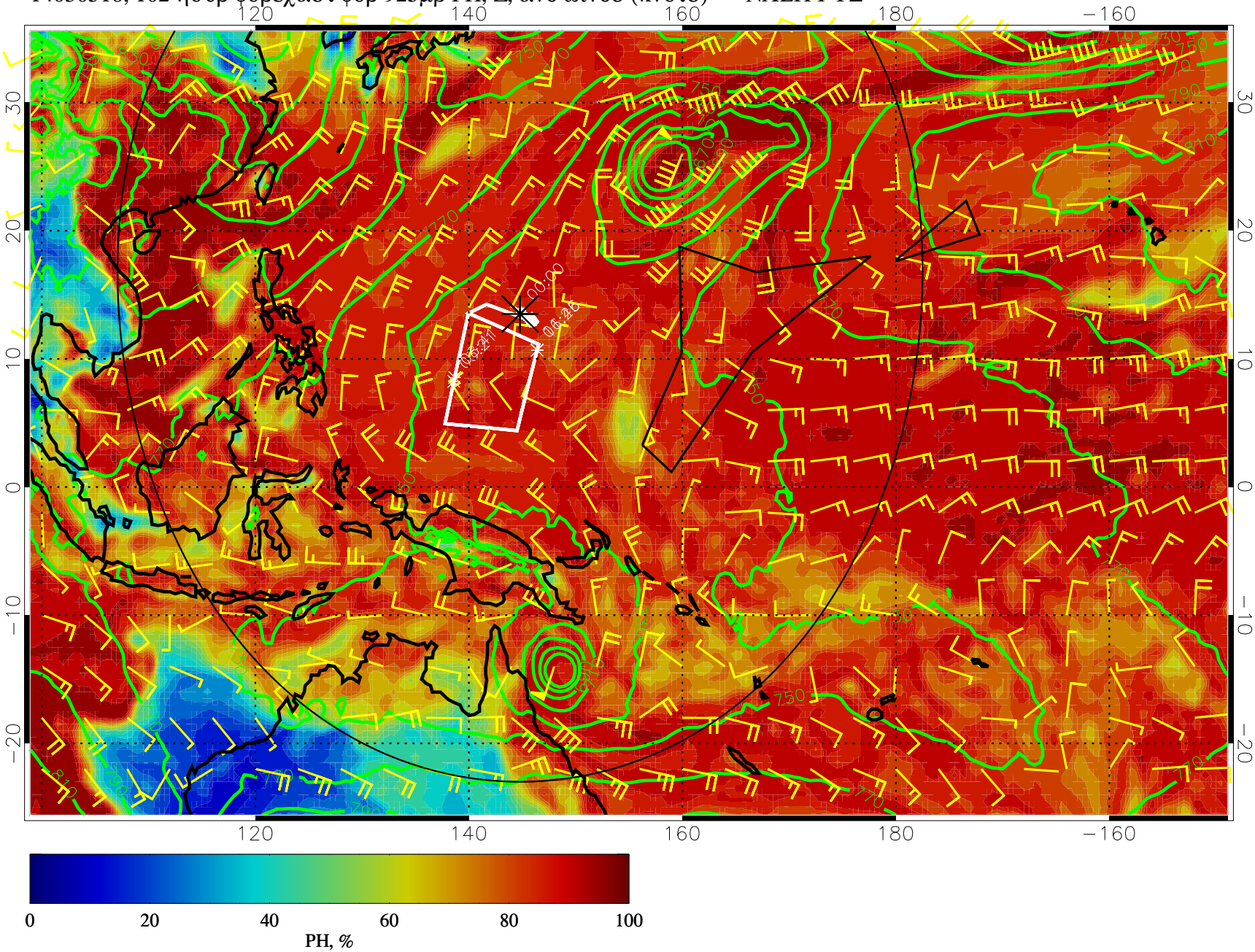

14030600, 108 ηουρ φορεχαστ φορ 925μβ ΡΗ, Z, ανδ ωινδσ (κνοτσ) — ΝΧΕΠ ΓΦΣ

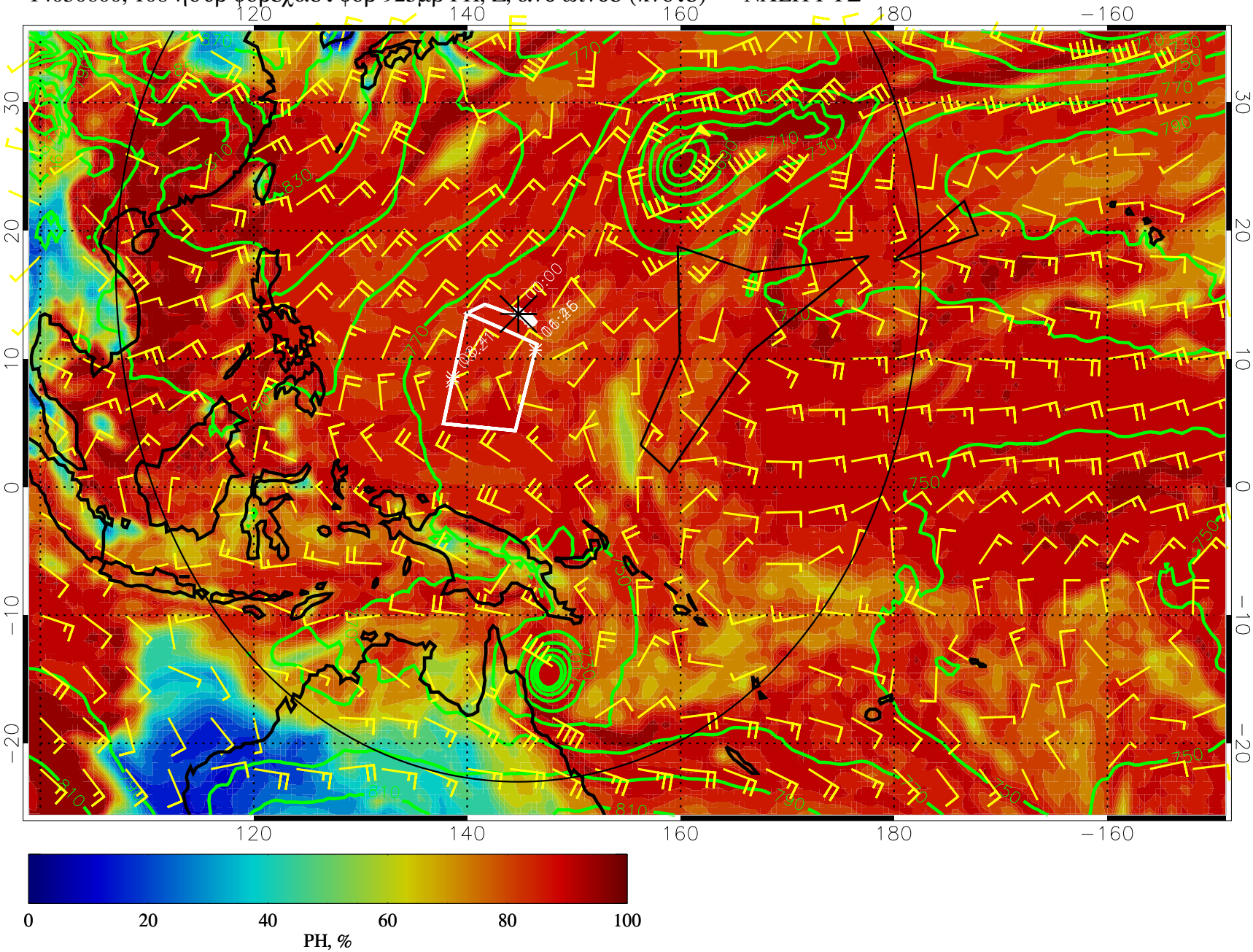

14030606, 114 ηουρ φορεχαστ φορ 925μβ ΡΗ, Z, ανδ ωινδσ (κνοτσ) — ΝΧΕΠ ΓΦΣ

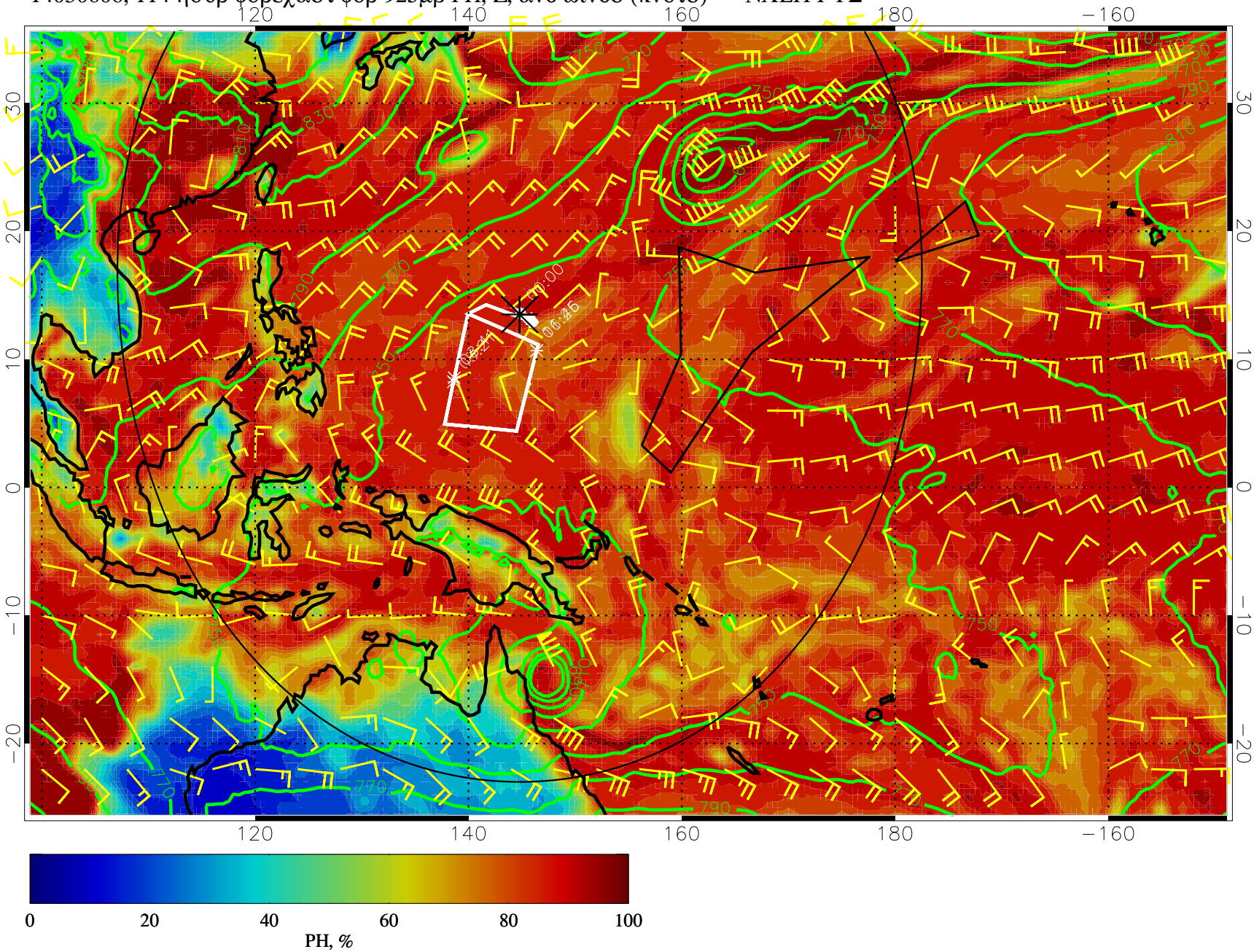
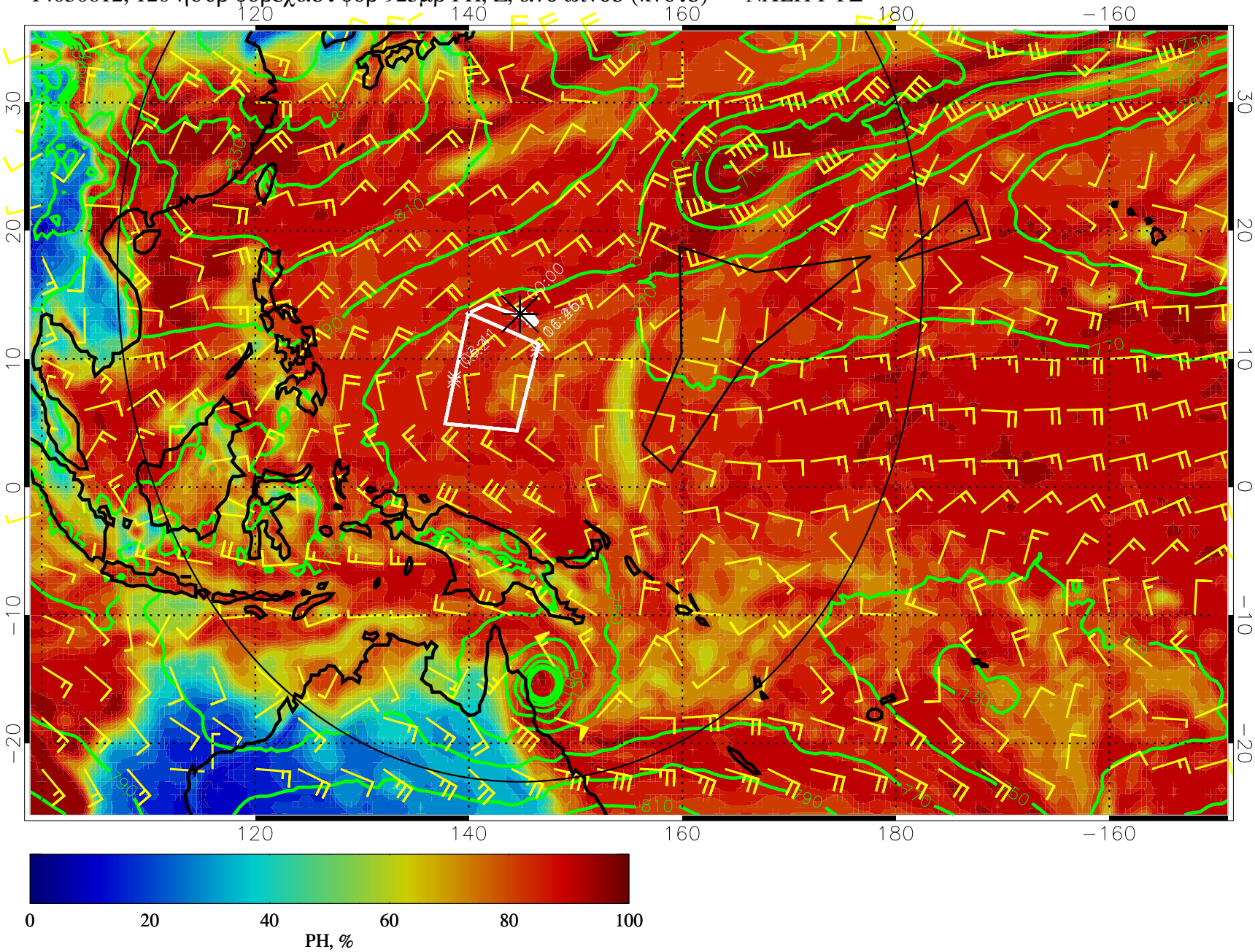
14030612, 120 ηουρ φορεχαστ φορ 925μβ ΡΗ, Z, ανδ ωινδσ (κνοτσ) — ΝΧΕΠ ΓΦΣ