14030118, 6 hour forecast for 700mb RH and winds (knots) - NCEP GFS

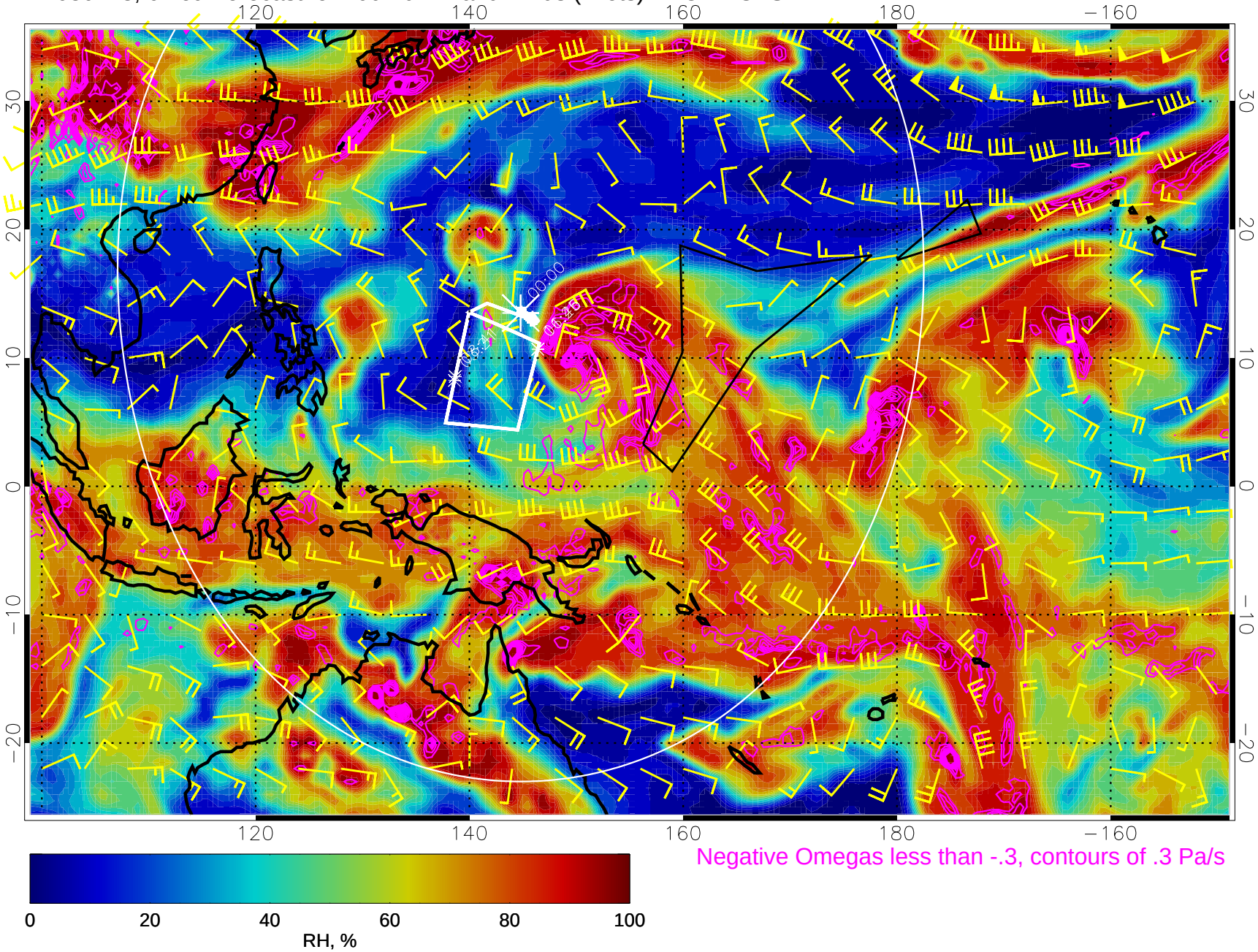

Negative Omegas less than -.3, contours of .3 Pa/s

Range ring of 4055 km -- 13 hours GH round trip

14030200, 12 hour forecast for 700mb RH and winds (knots) - NCEP GFS

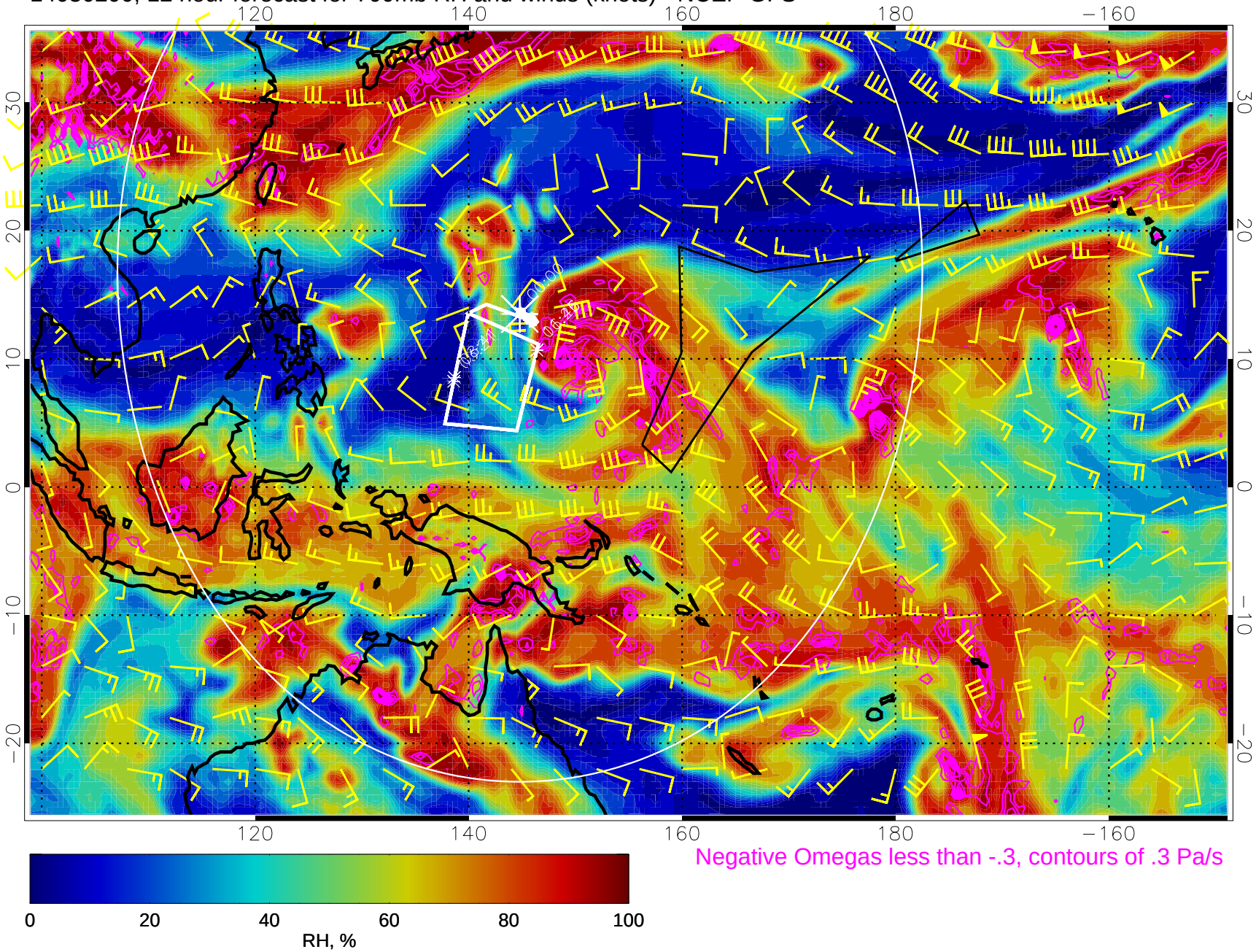

Negative Omegas less than -.3, contours of .3 Pa/s

Range ring of 4055 km -- 13 hours GH round trip

14030206, 18 hour forecast for 700mb RH and winds (knots) - NCEP GFS

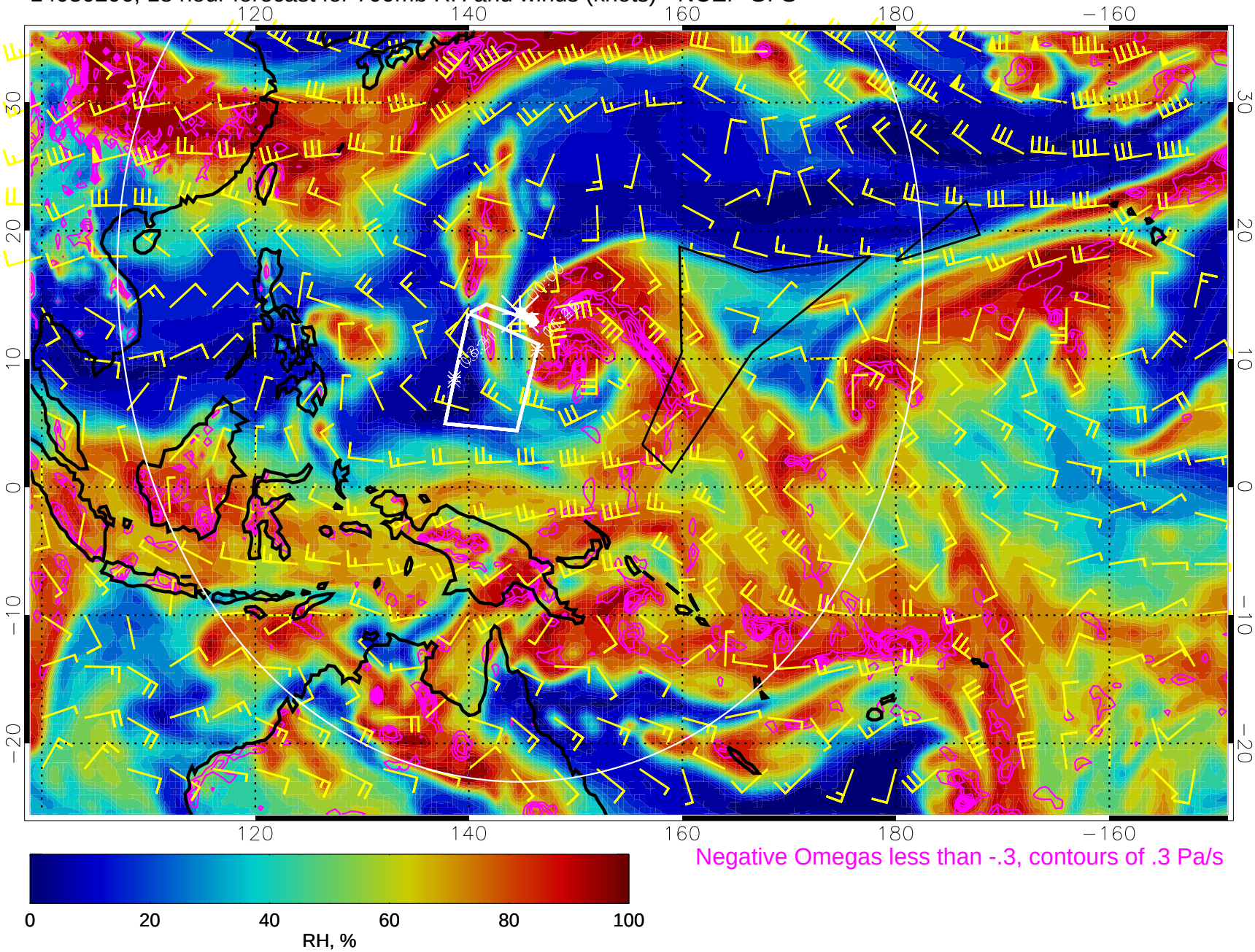

Negative Omegas less than -.3, contours of .3 Pa/s

Range ring of 4055 km -- 13 hours GH round trip

14030212, 24 hour forecast for 700mb RH and winds (knots) - NCEP GFS

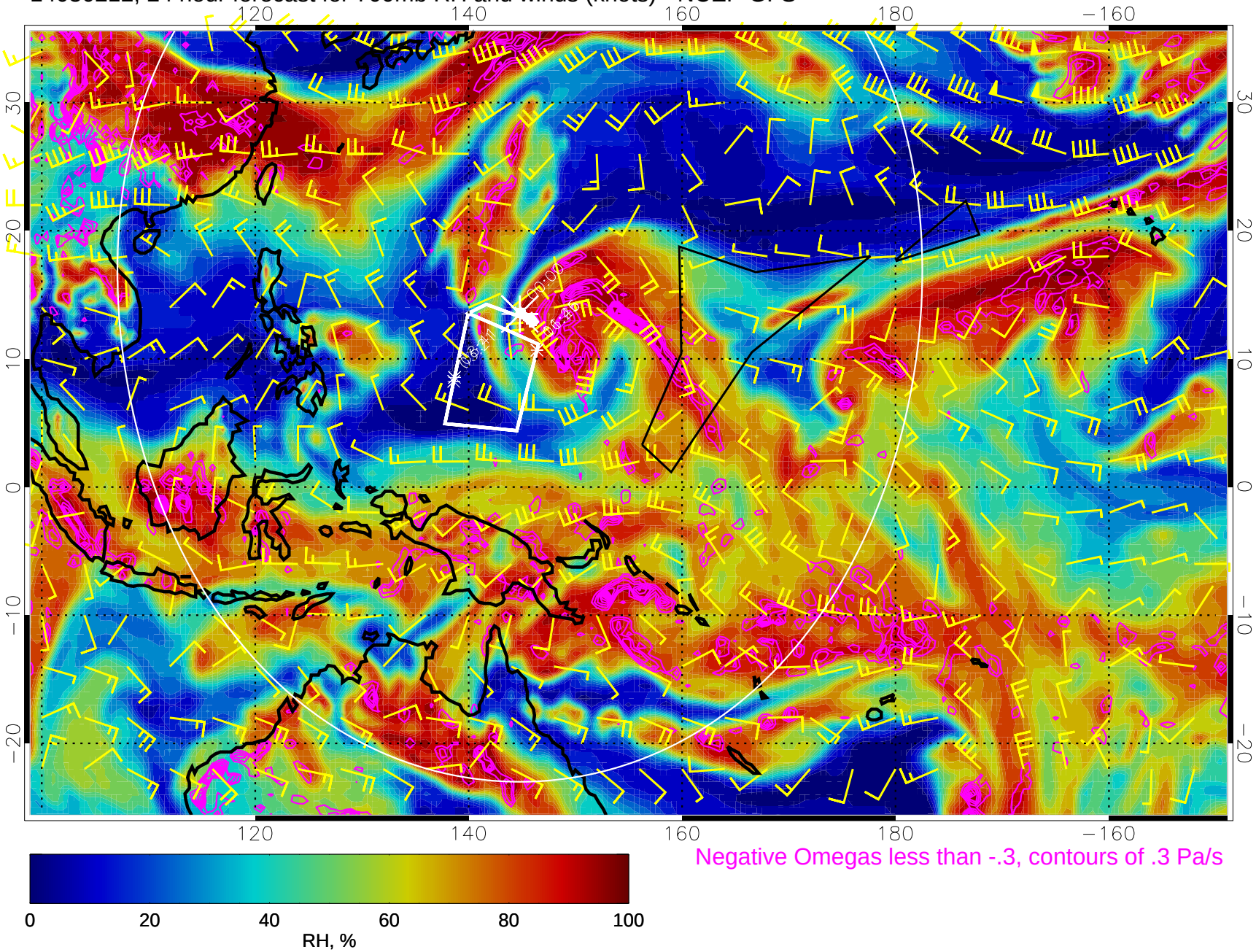

Negative Omegas less than -.3, contours of .3 Pa/s

Range ring of 4055 km -- 13 hours GH round trip

14030218, 30 hour forecast for 700mb RH and winds (knots) - NCEP GFS

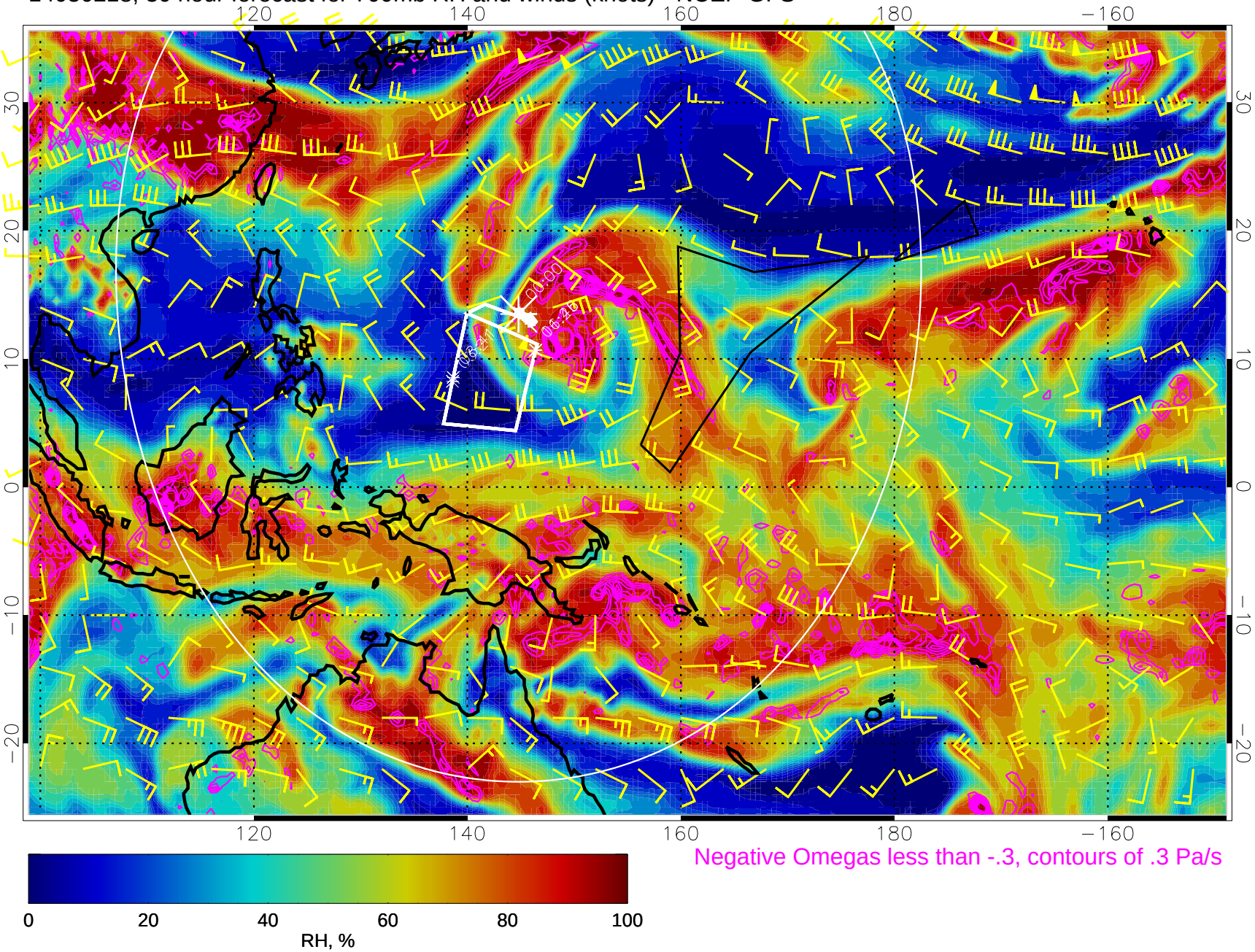

Negative Omegas less than -.3, contours of .3 Pa/s

Range ring of 4055 km -- 13 hours GH round trip

14030300, 36 hour forecast for 700mb RH and winds (knots) - NCEP GFS

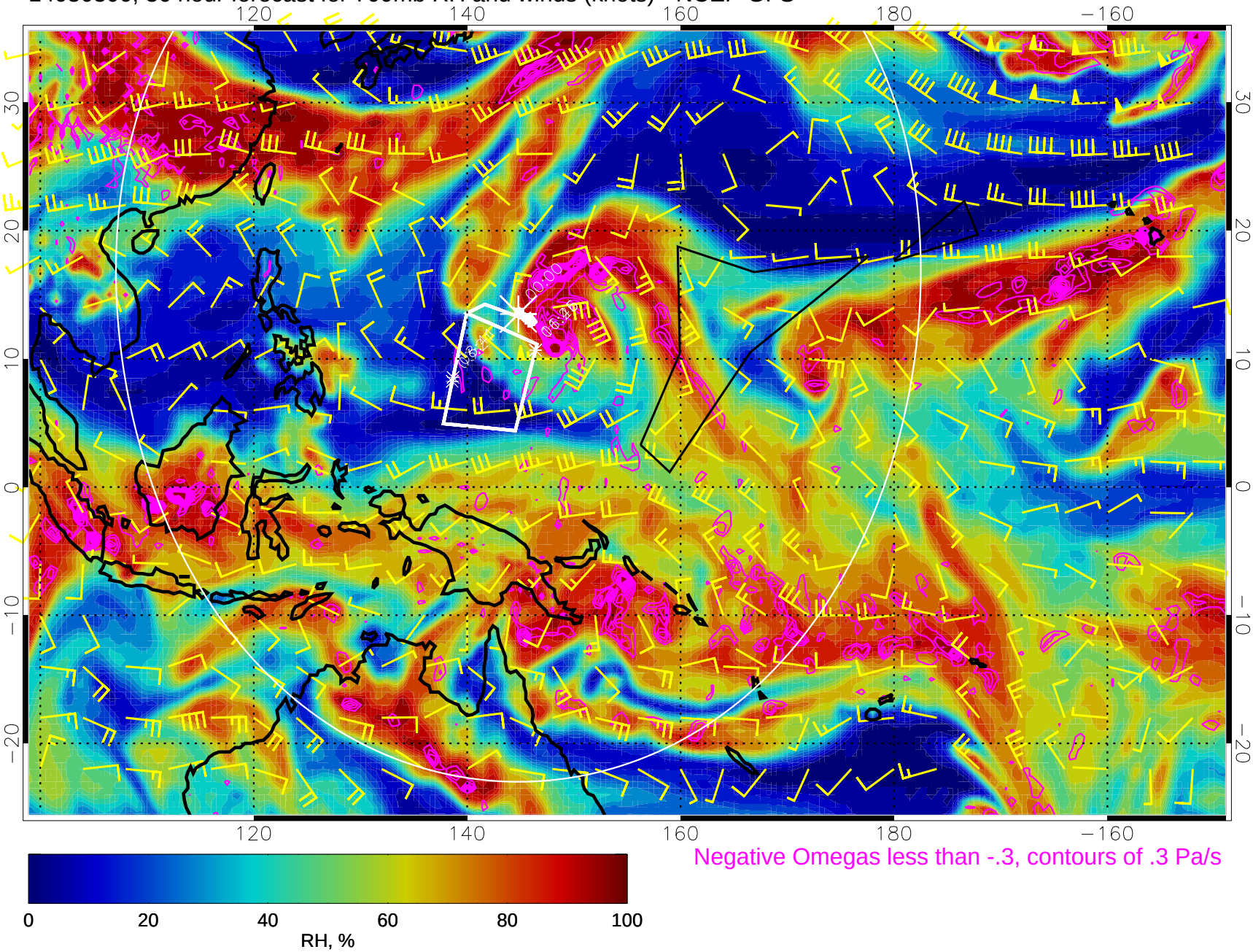

Negative Omegas less than -.3, contours of .3 Pa/s

Range ring of 4055 km -- 13 hours GH round trip

14030306, 42 hour forecast for 700mb RH and winds (knots) - NCEP GFS

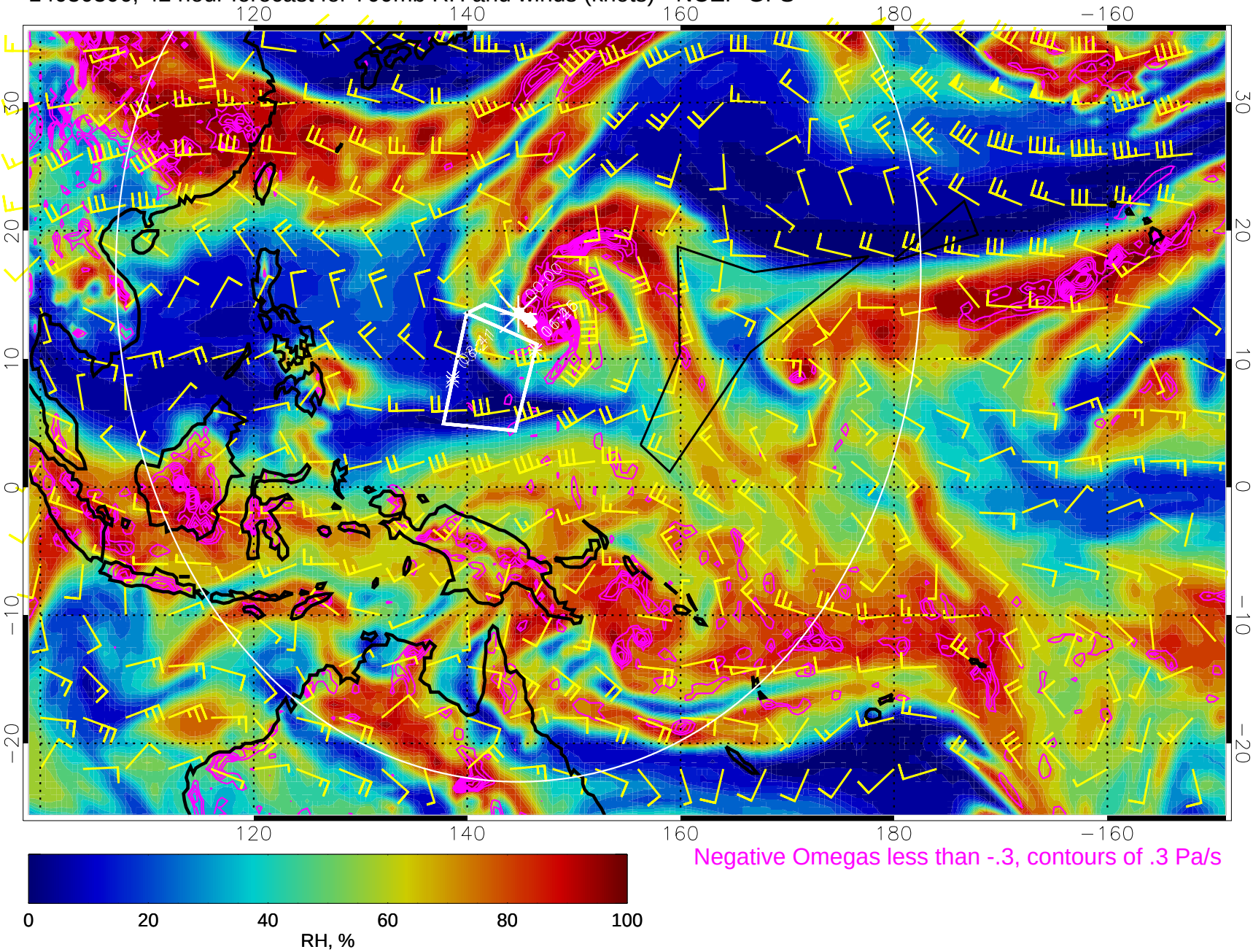

Negative Omegas less than -.3, contours of .3 Pa/s

Range ring of 4055 km -- 13 hours GH round trip

14030312, 48 hour forecast for 700mb RH and winds (knots) - NCEP GFS

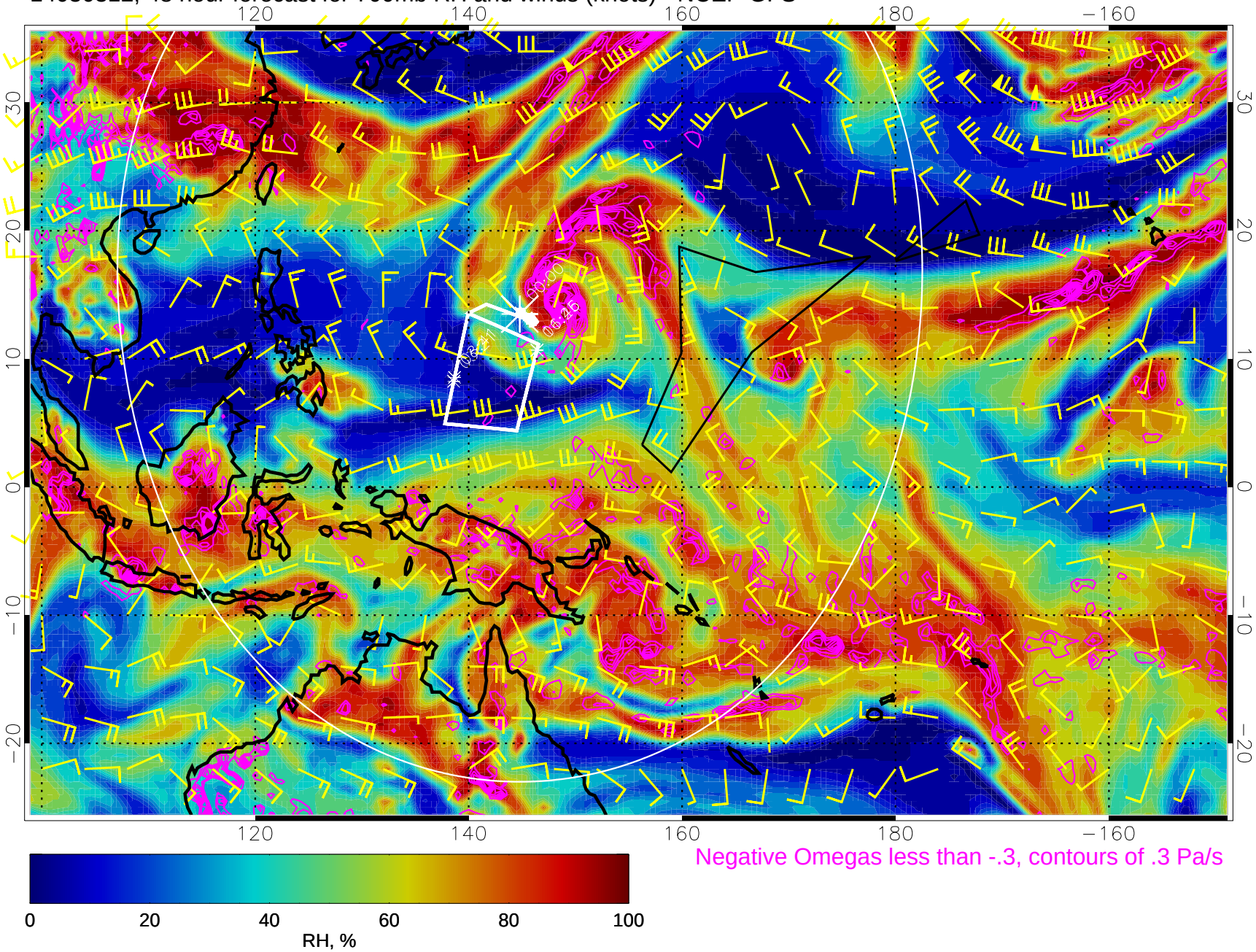

Negative Omegas less than -.3, contours of .3 Pa/s

Range ring of 4055 km -- 13 hours GH round trip

14030318, 54 hour forecast for 700mb RH and winds (knots) - NCEP GFS

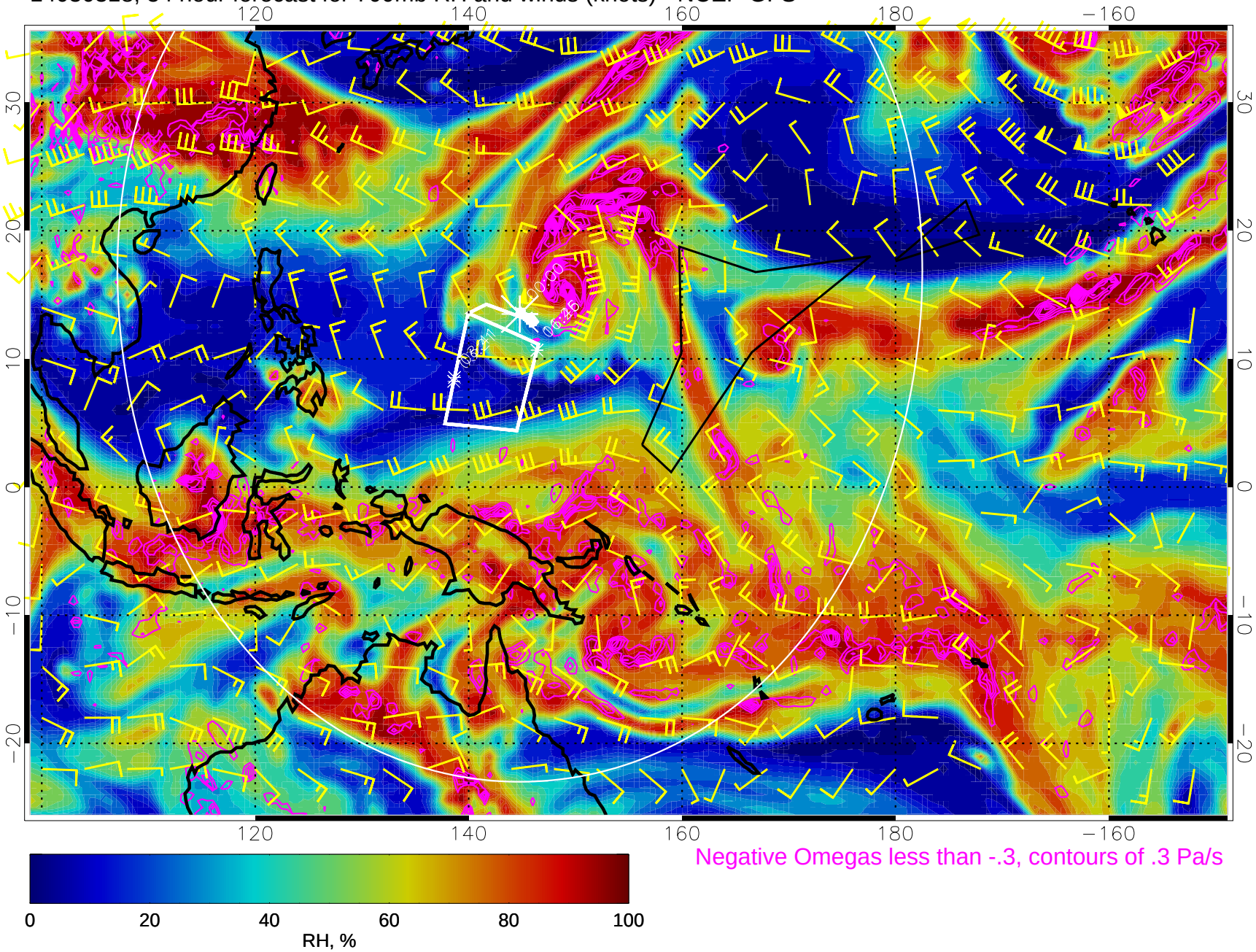

Negative Omegas less than -.3, contours of .3 Pa/s

Range ring of 4055 km -- 13 hours GH round trip

14030400, 60 hour forecast for 700mb RH and winds (knots) - NCEP GFS

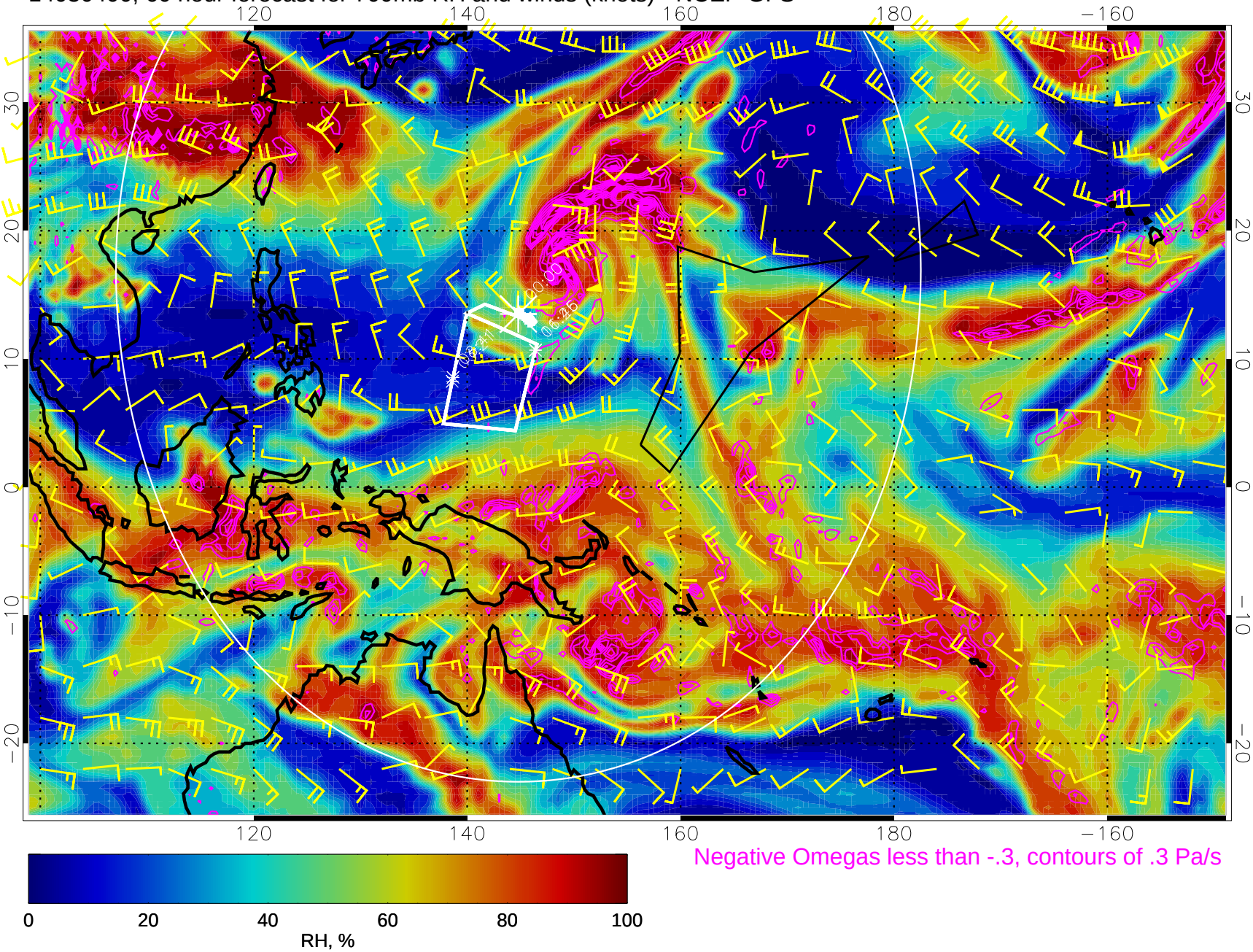

Negative Omegas less than -.3, contours of .3 Pa/s

Range ring of 4055 km -- 13 hours GH round trip

14030406, 66 hour forecast for 700mb RH and winds (knots) - NCEP GFS

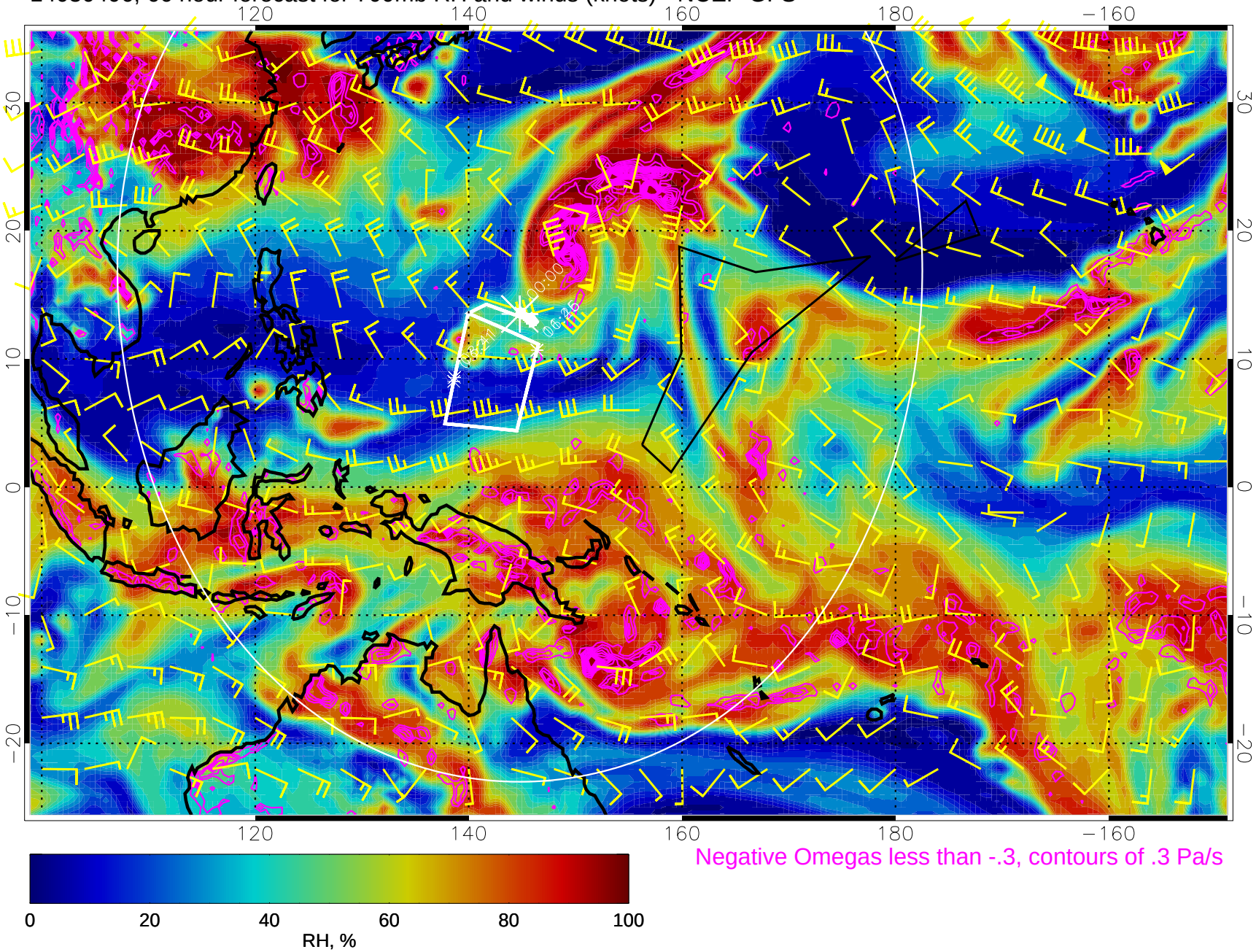

Negative Omegas less than -.3, contours of .3 Pa/s

Range ring of 4055 km -- 13 hours GH round trip

14030412, 72 hour forecast for 700mb RH and winds (knots) - NCEP GFS

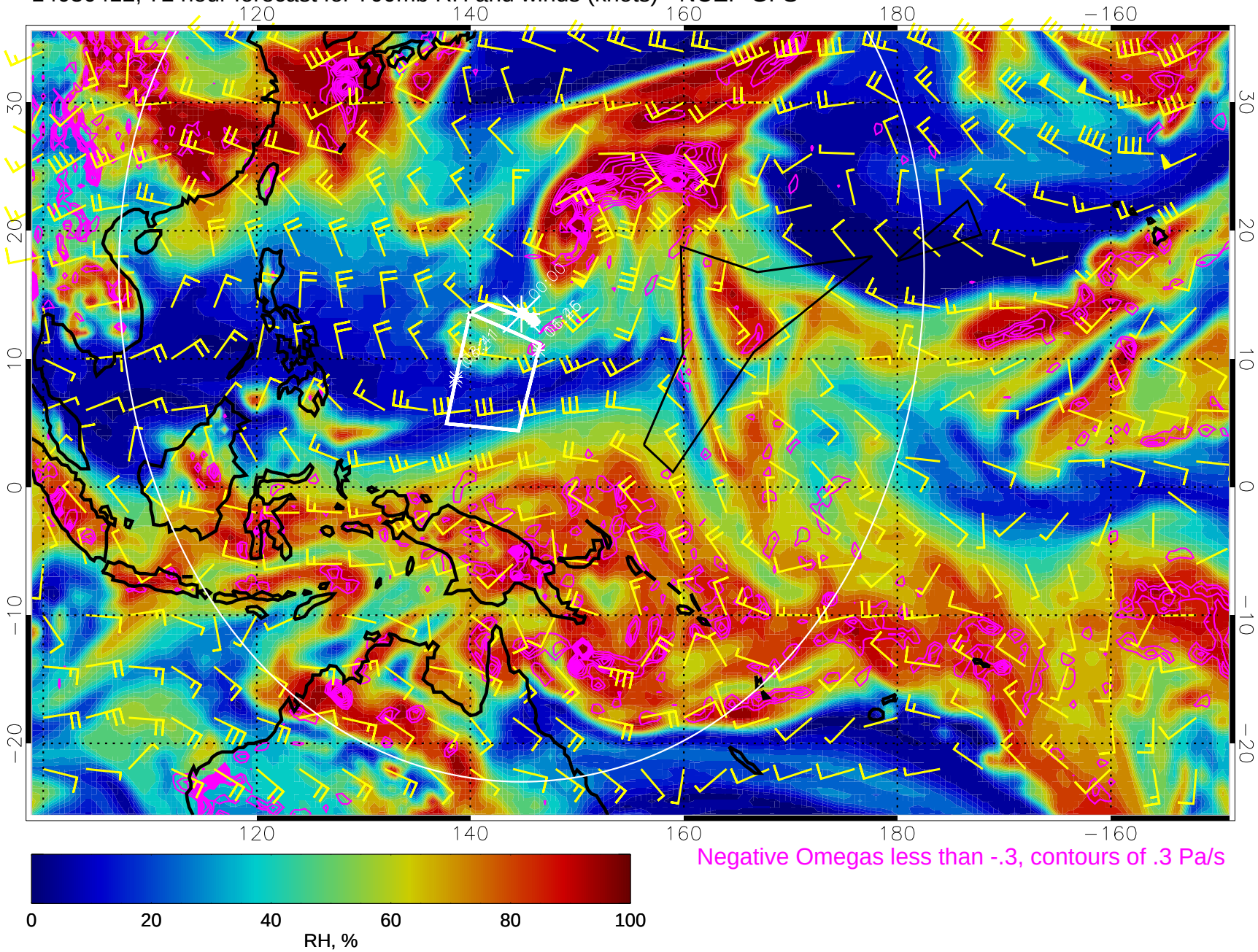

Negative Omegas less than -.3, contours of .3 Pa/s

Range ring of 4055 km -- 13 hours GH round trip

14030418, 78 hour forecast for 700mb RH and winds (knots) - NCEP GFS

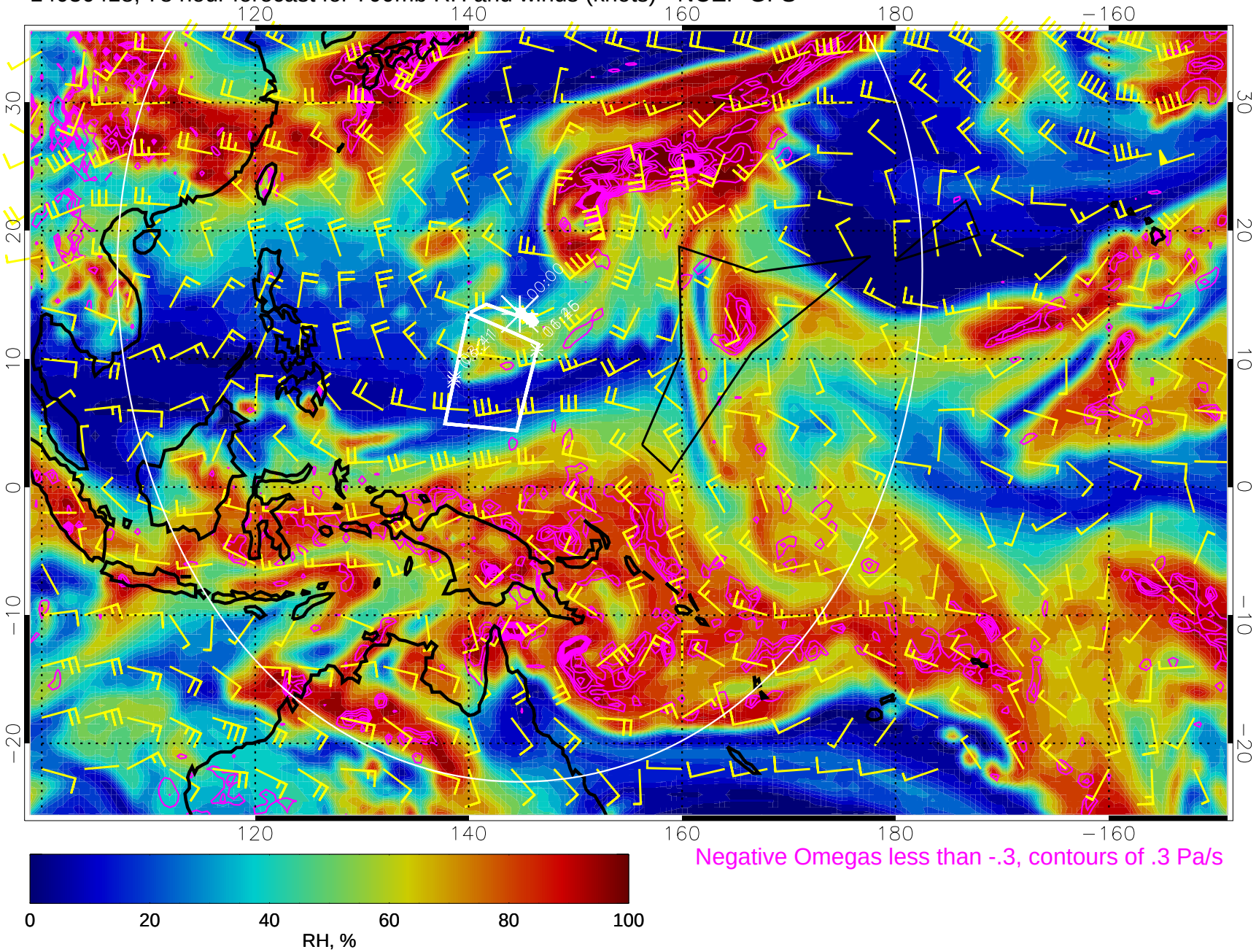

Negative Omegas less than -.3, contours of .3 Pa/s

Range ring of 4055 km -- 13 hours GH round trip

14030500, 84 hour forecast for 700mb RH and winds (knots) - NCEP GFS

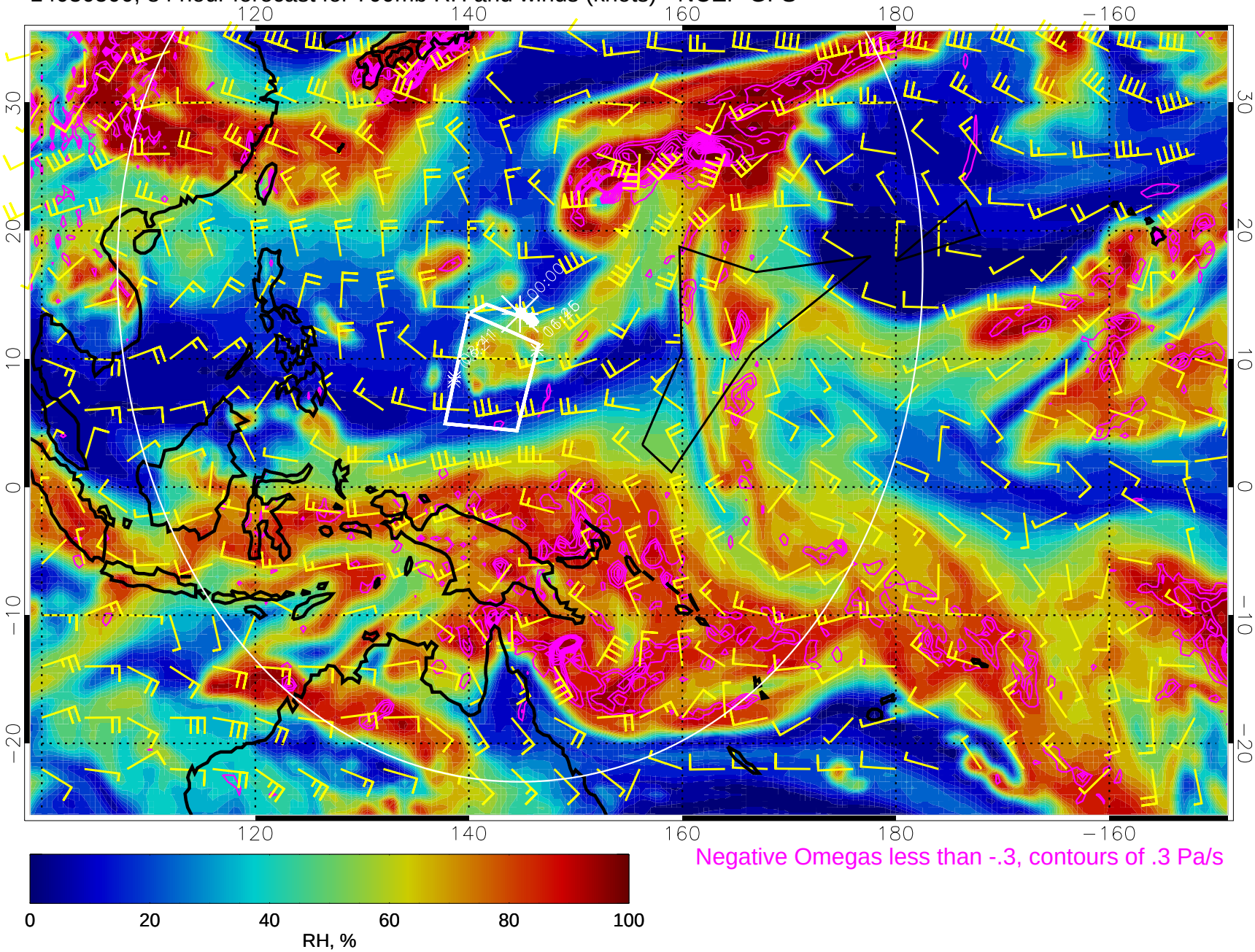

Negative Omegas less than -.3, contours of .3 Pa/s

Range ring of 4055 km -- 13 hours GH round trip

14030506, 90 hour forecast for 700mb RH and winds (knots) - NCEP GFS

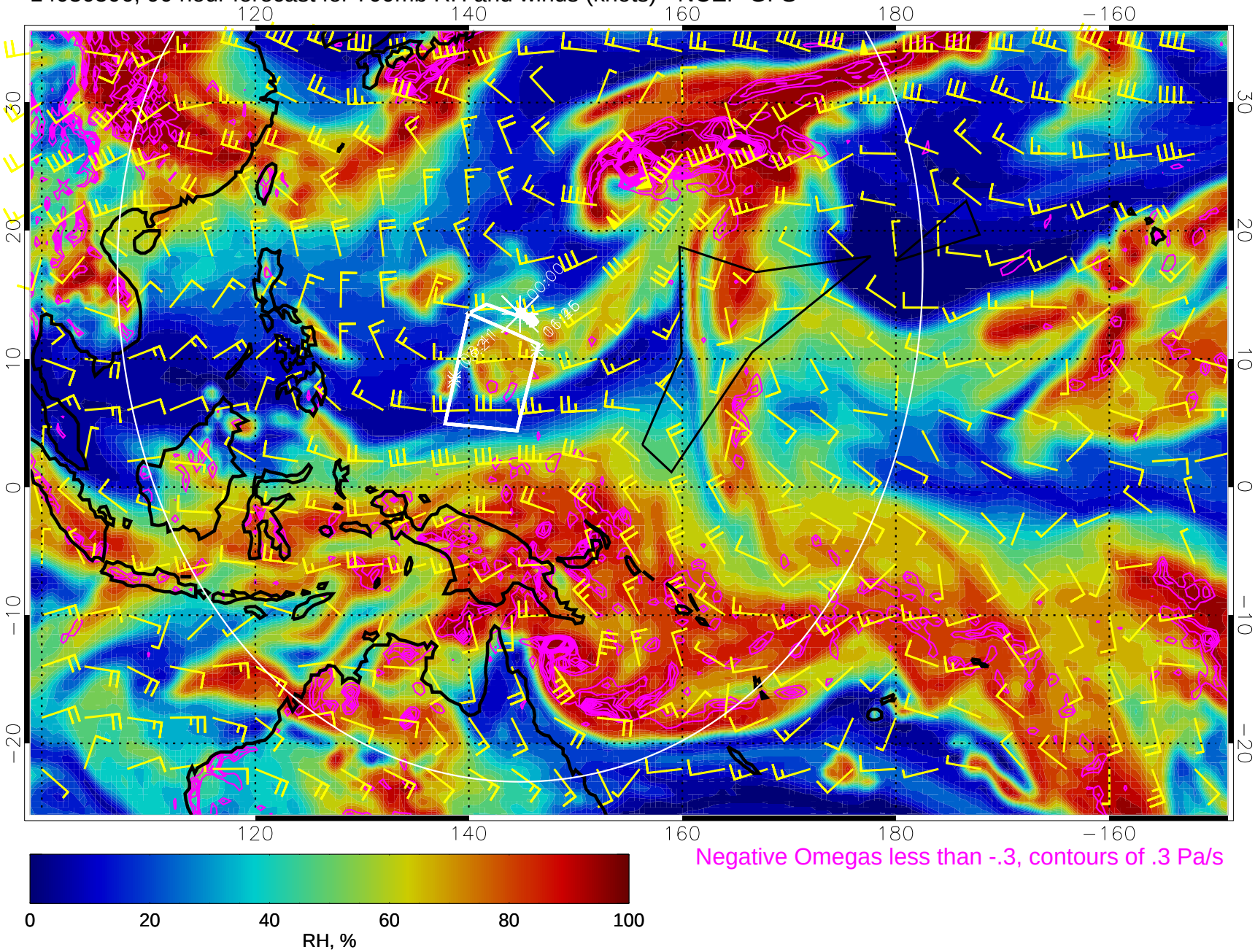

Negative Omegas less than -.3, contours of .3 Pa/s

Range ring of 4055 km -- 13 hours GH round trip

14030512, 96 hour forecast for 700mb RH and winds (knots) - NCEP GFS

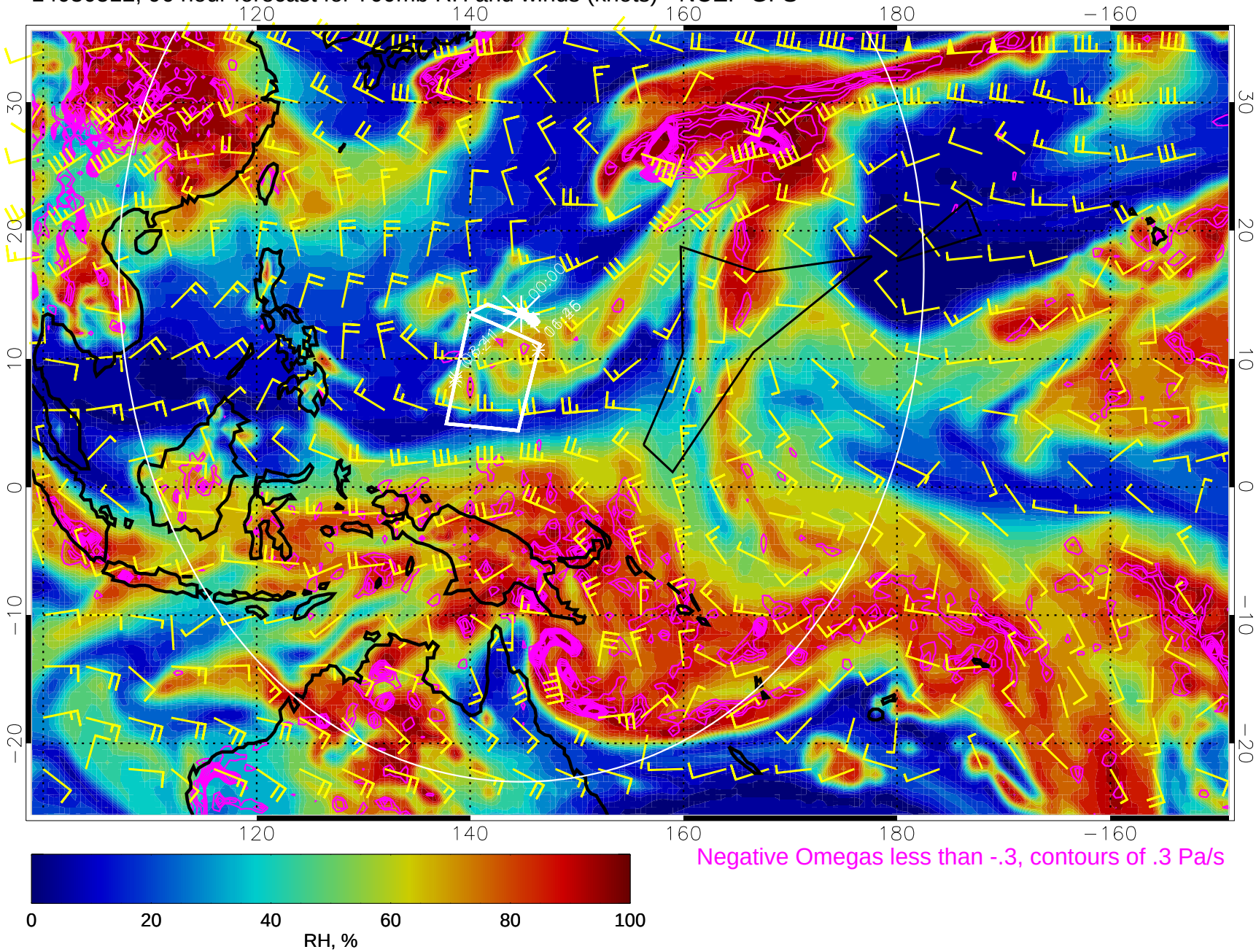

Negative Omegas less than -.3, contours of .3 Pa/s

Range ring of 4055 km -- 13 hours GH round trip

14030518, 102 hour forecast for 700mb RH and winds (knots) - NCEP GFS

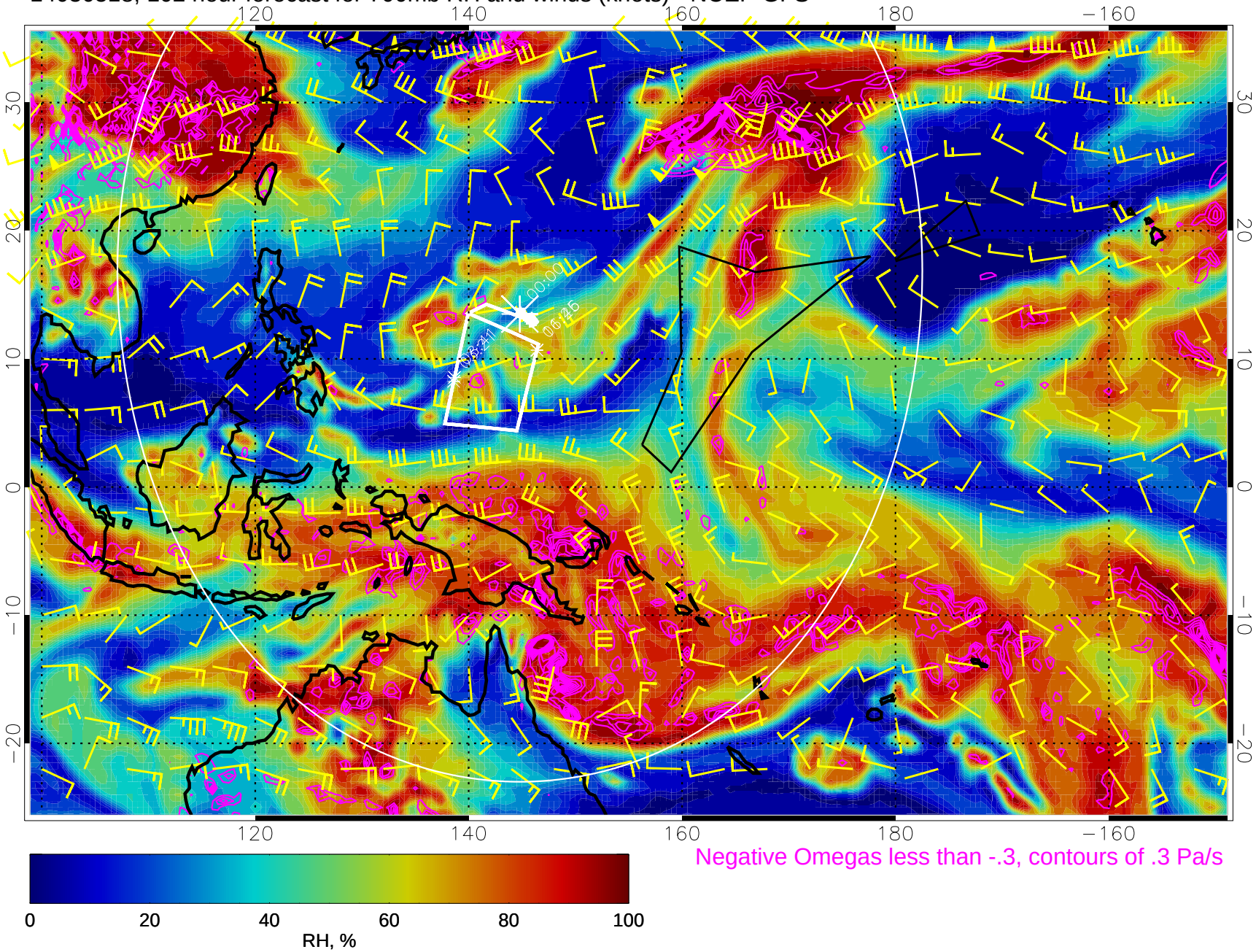

Negative Omegas less than -.3, contours of .3 Pa/s

Range ring of 4055 km -- 13 hours GH round trip

14030600, 108 hour forecast for 700mb RH and winds (knots) - NCEP GFS

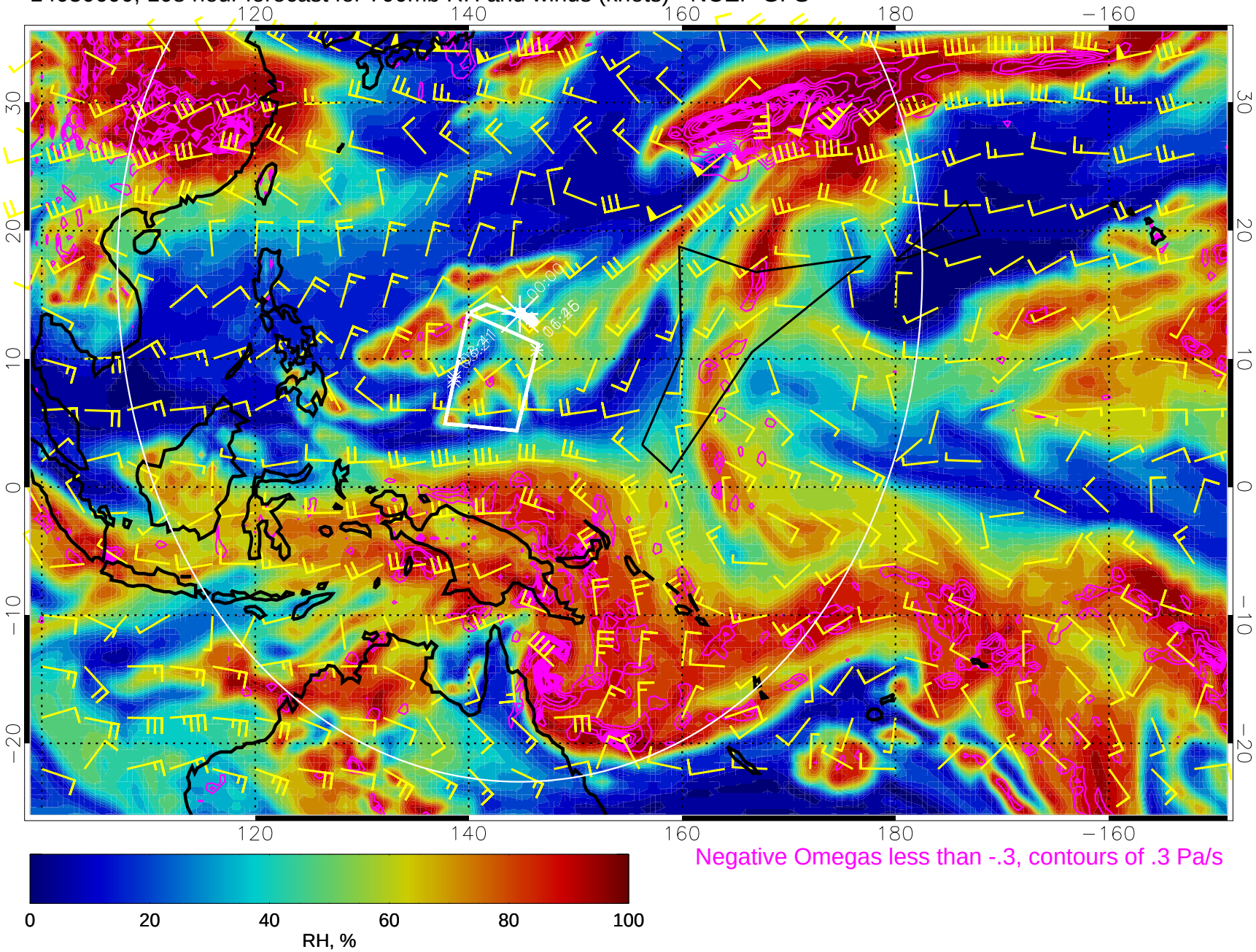

Negative Omegas less than -.3, contours of .3 Pa/s

Range ring of 4055 km -- 13 hours GH round trip

14030606, 114 hour forecast for 700mb RH and winds (knots) - NCEP GFS

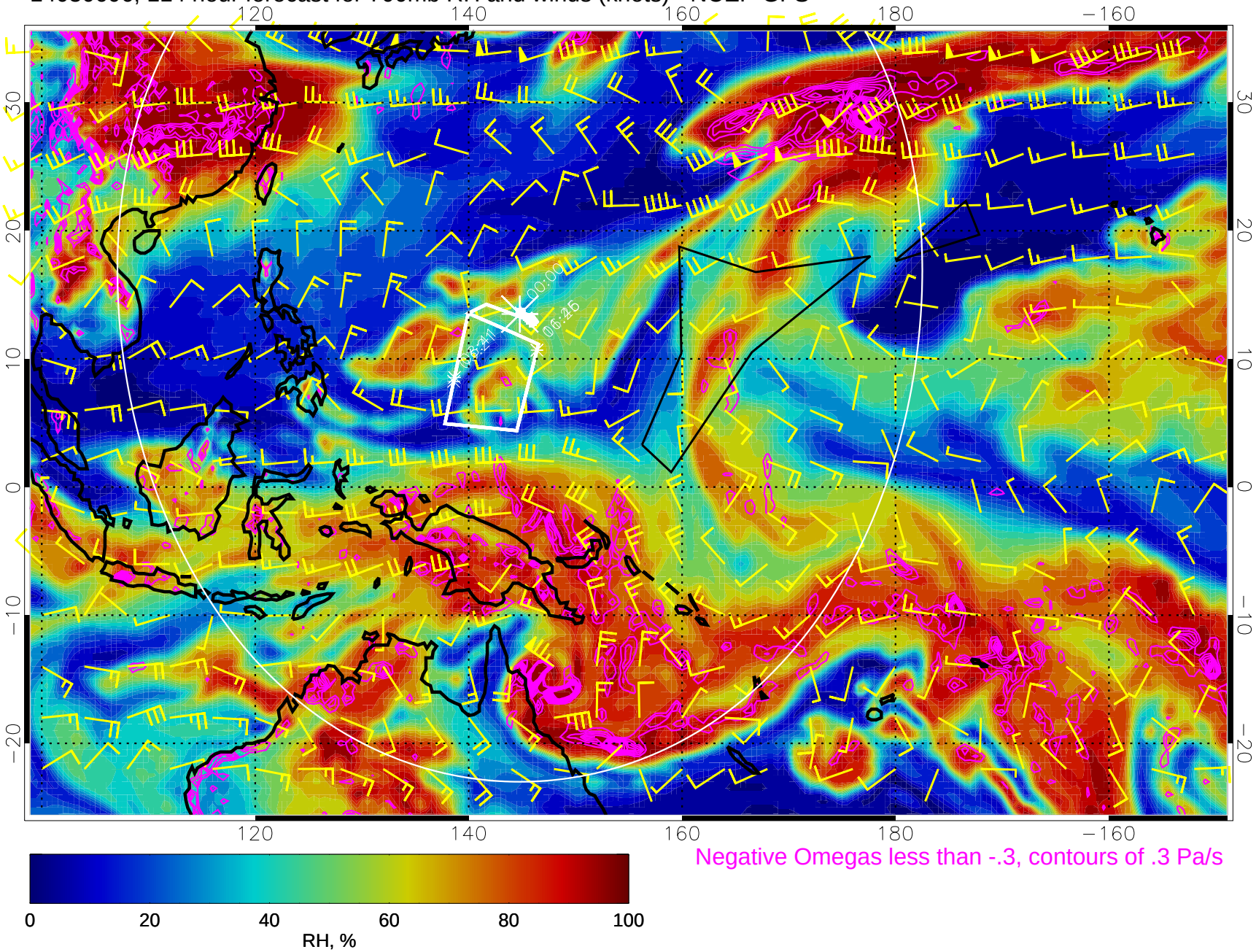

Negative Omegas less than -.3, contours of .3 Pa/s

Range ring of 4055 km -- 13 hours GH round trip

14030612, 120 hour forecast for 700mb RH and winds (knots) - NCEP GFS

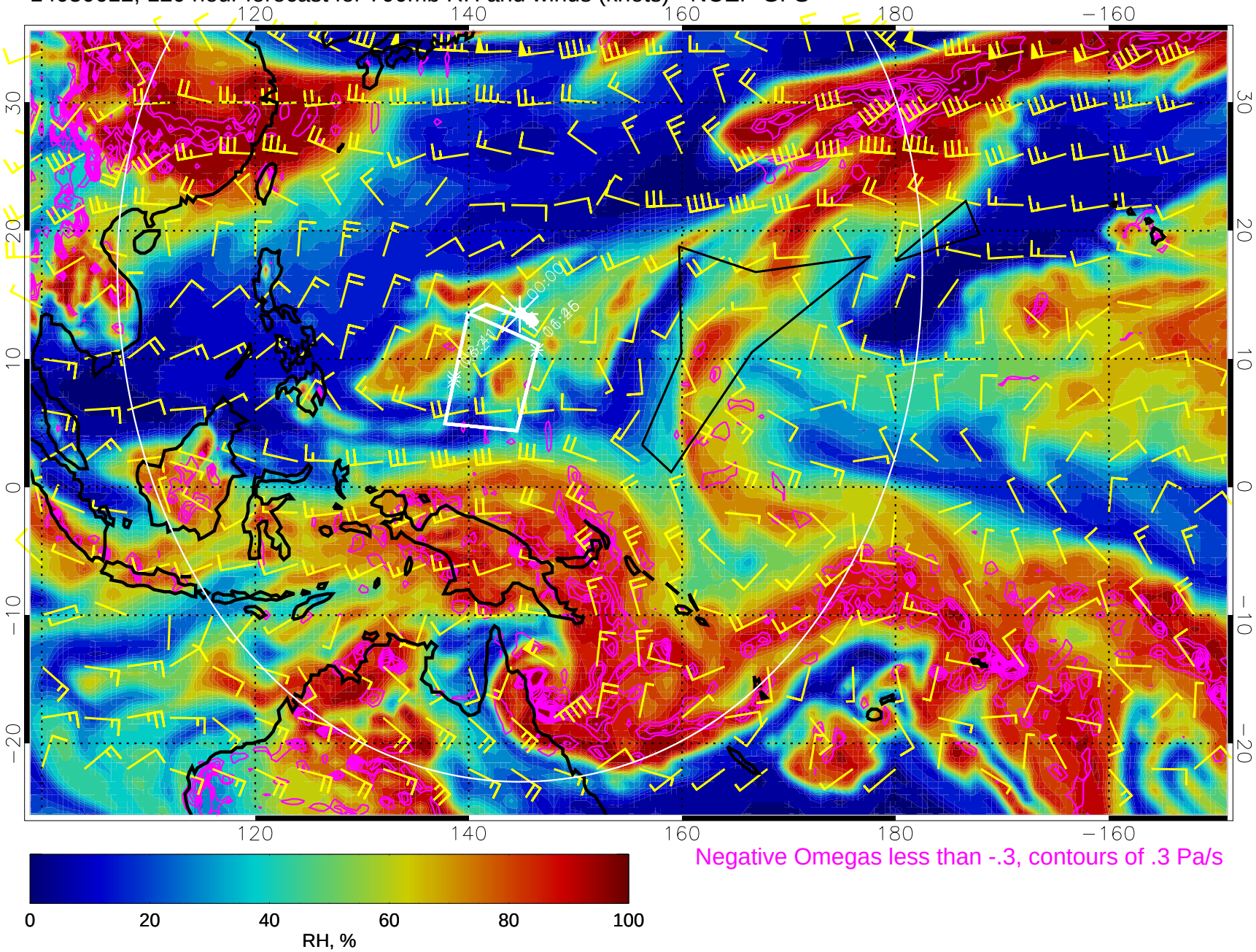

Negative Omegas less than -.3, contours of .3 Pa/s

Range ring of 4055 km -- 13 hours GH round trip