14030118, 6 hour forecast for 500mb winds (knots) and Middle Cloud Frequency -- NCEP GFS

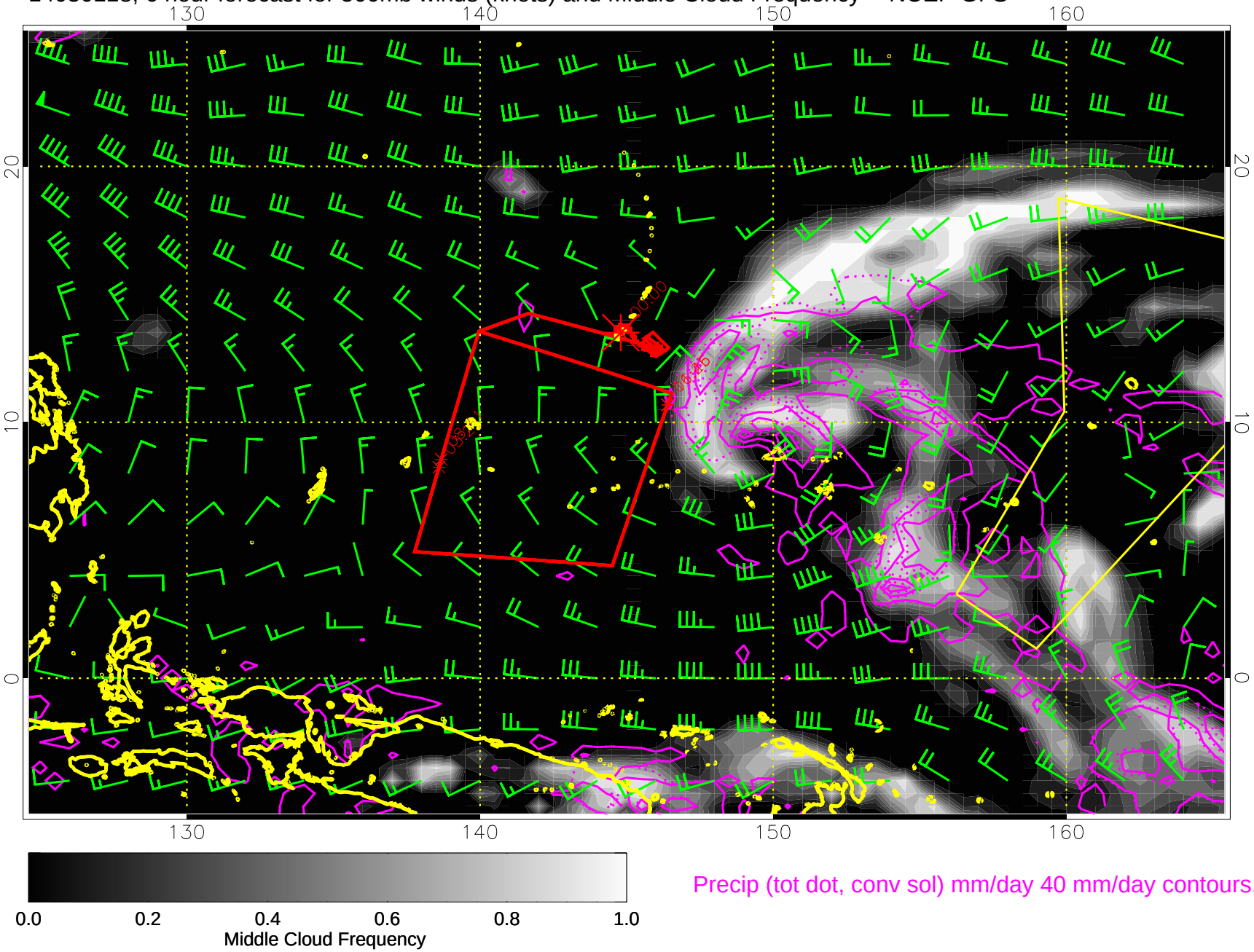

Precip (tot dot, conv sol) mm/day 40 mm/day contours, min 20

14030200, 12 hour forecast for 500mb winds (knots) and Middle Cloud Frequency -- NCEP GFS

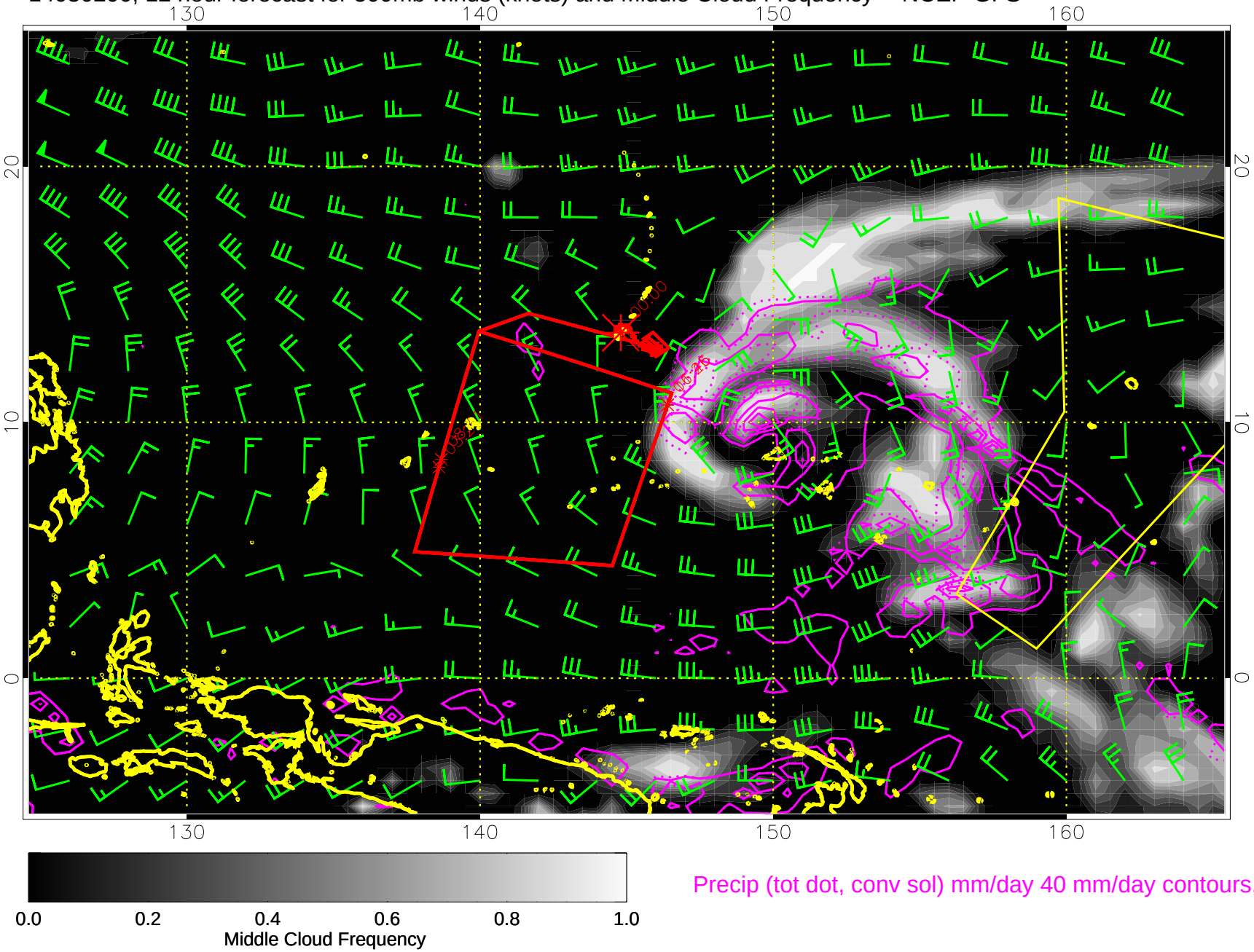

Precip (tot dot, conv sol) mm/day 40 mm/day contours, min 20

14030206, 18 hour forecast for 500mb winds (knots) and Middle Cloud Frequency -- NCEP GFS

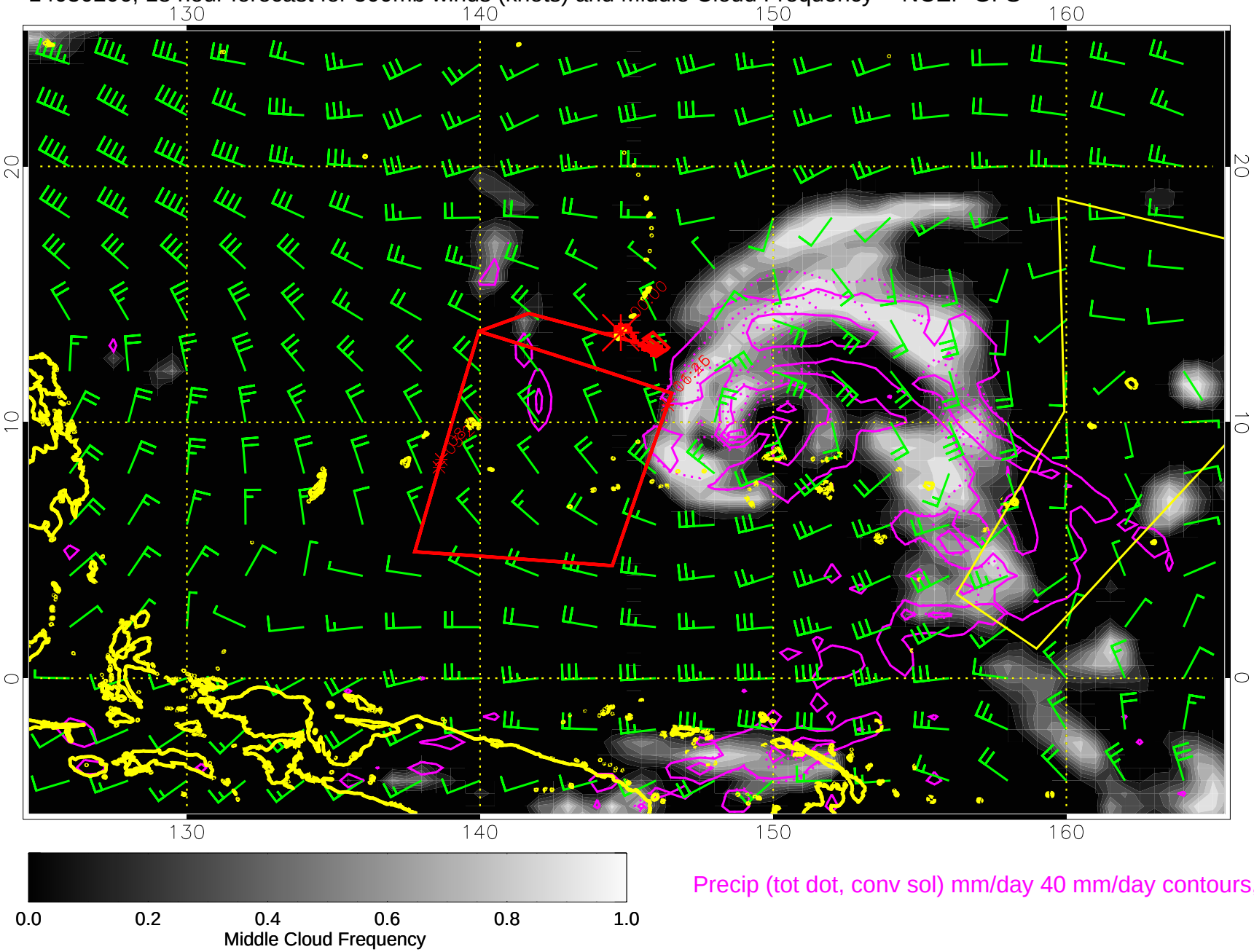

Precip (tot dot, conv sol) mm/day 40 mm/day contours, min 20

14030212, 24 hour forecast for 500mb winds (knots) and Middle Cloud Frequency -- NCEP GFS

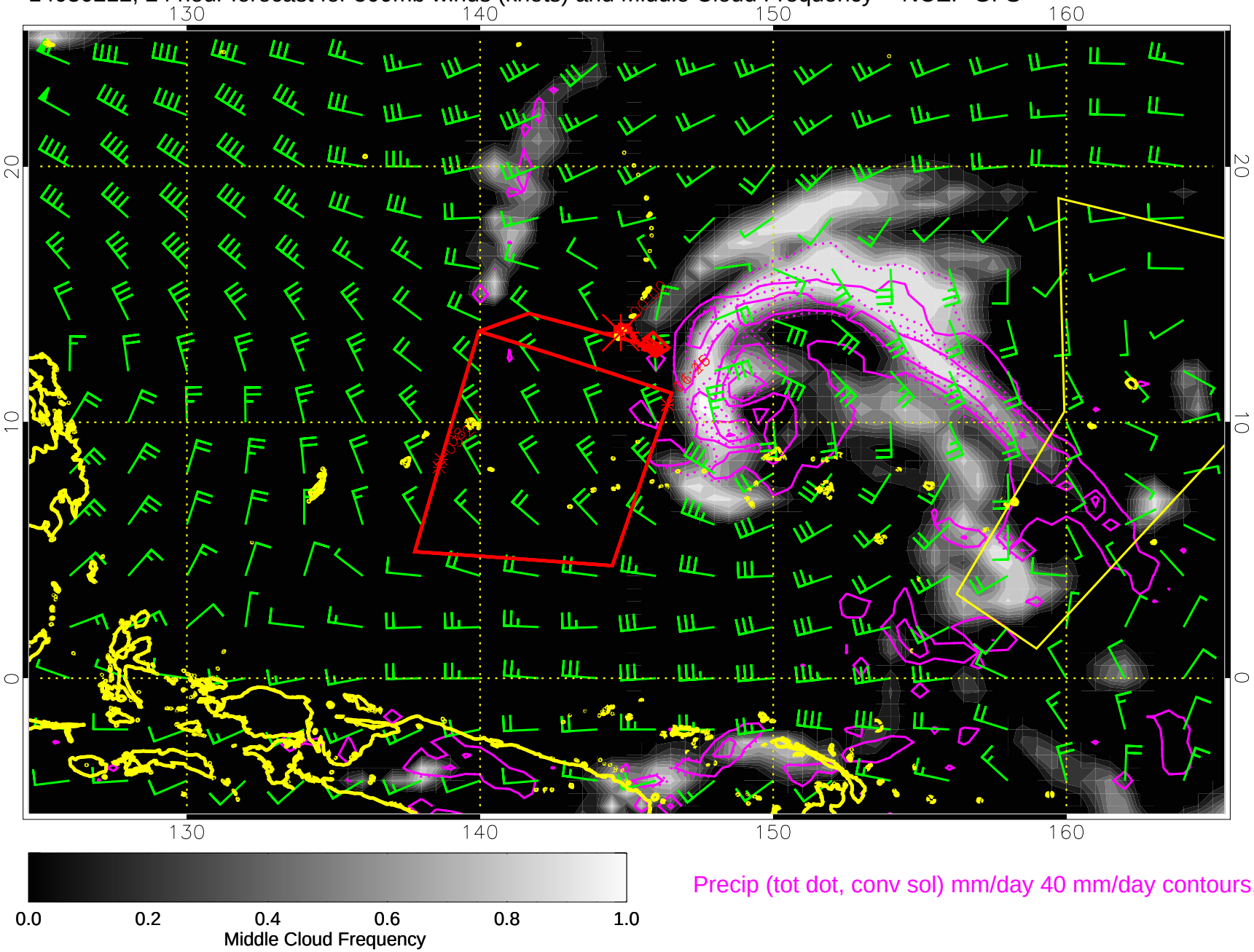

Precip (tot dot, conv sol) mm/day 40 mm/day contours, min 20

14030218, 30 hour forecast for 500mb winds (knots) and Middle Cloud Frequency -- NCEP GFS

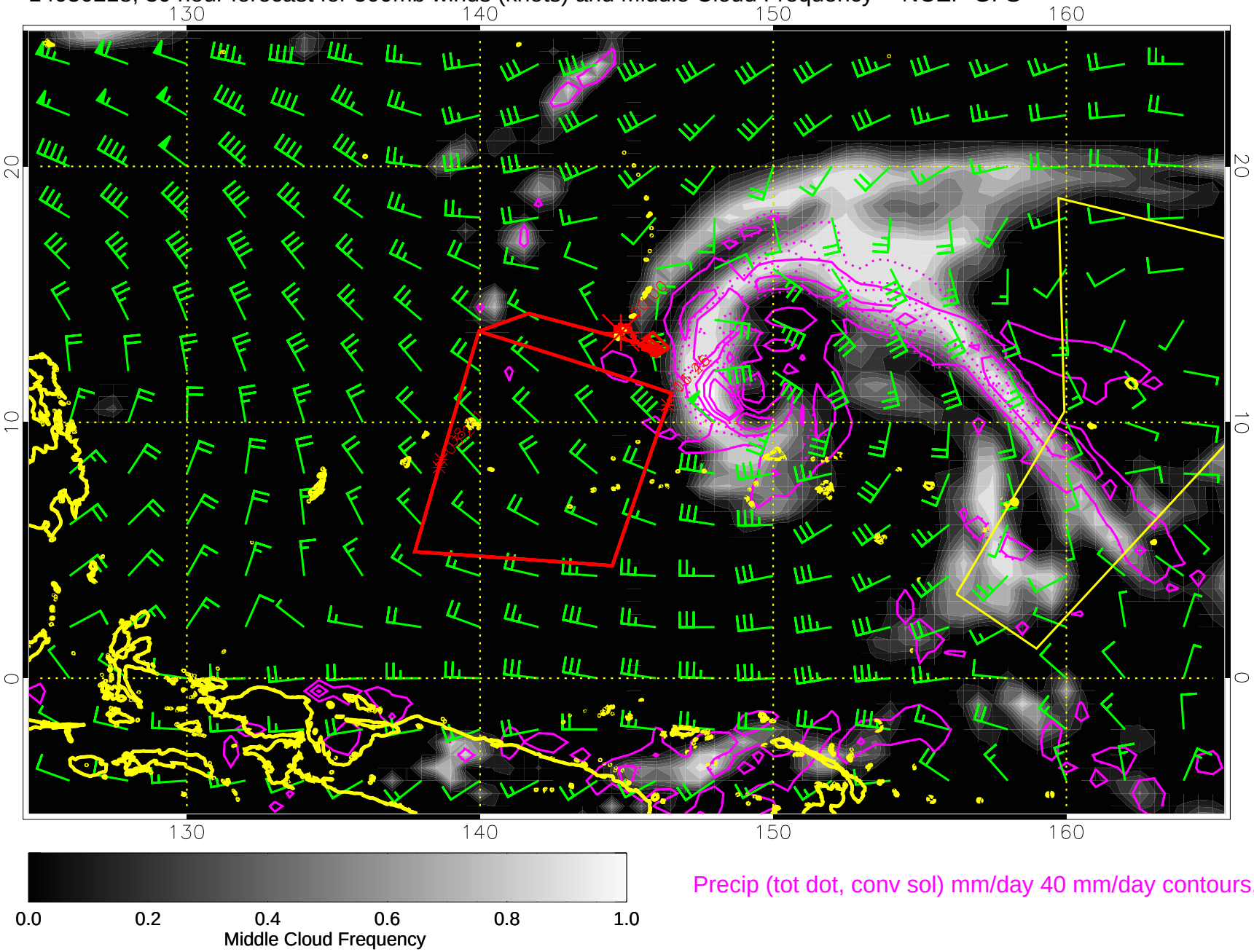

Precip (tot dot, conv sol) mm/day 40 mm/day contours, min 20

14030300, 36 hour forecast for 500mb winds (knots) and Middle Cloud Frequency -- NCEP GFS

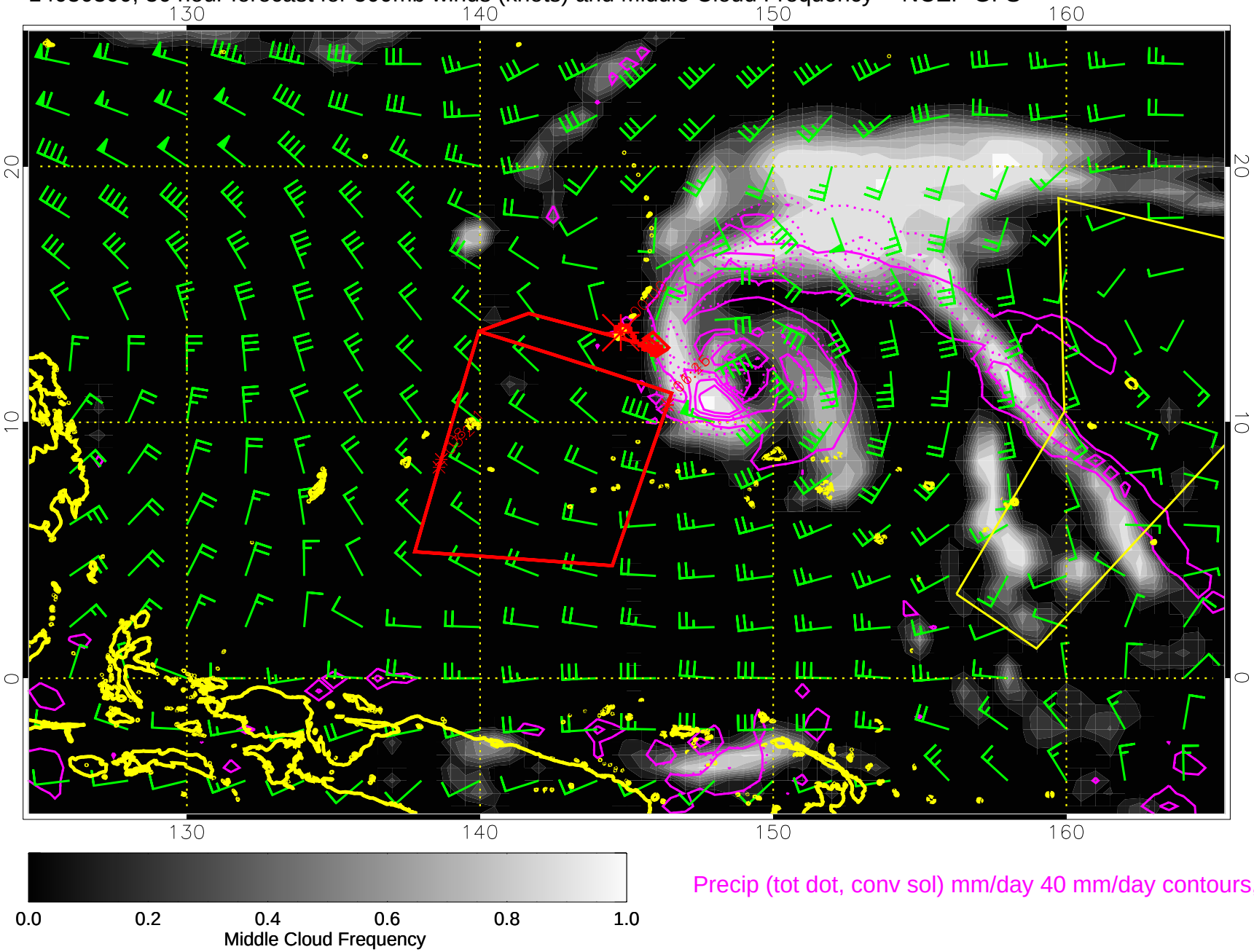

Precip (tot dot, conv sol) mm/day 40 mm/day contours, min 20

14030306, 42 hour forecast for 500mb winds (knots) and Middle Cloud Frequency -- NCEP GFS

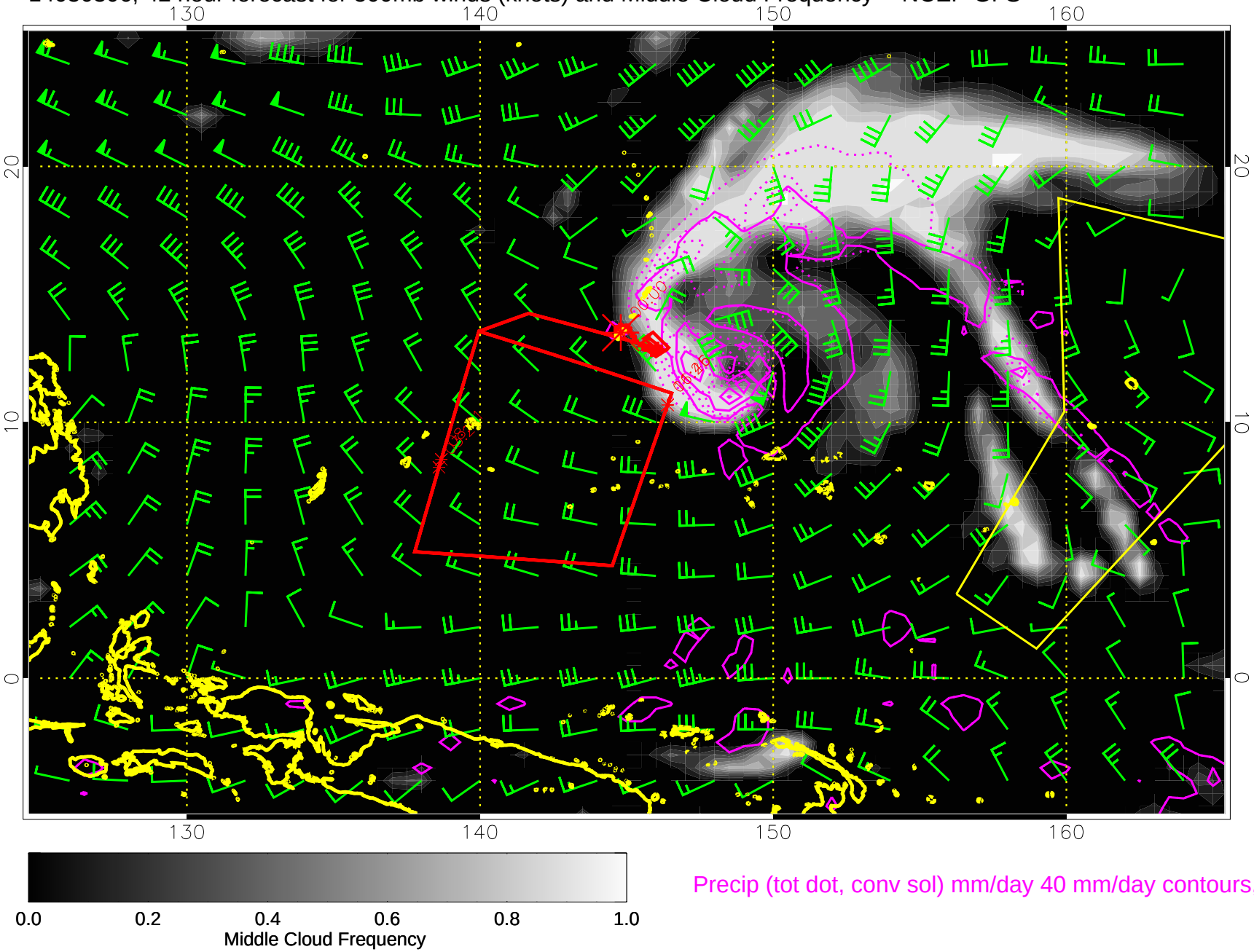

Precip (tot dot, conv sol) mm/day 40 mm/day contours, min 20

14030312, 48 hour forecast for 500mb winds (knots) and Middle Cloud Frequency -- NCEP GFS

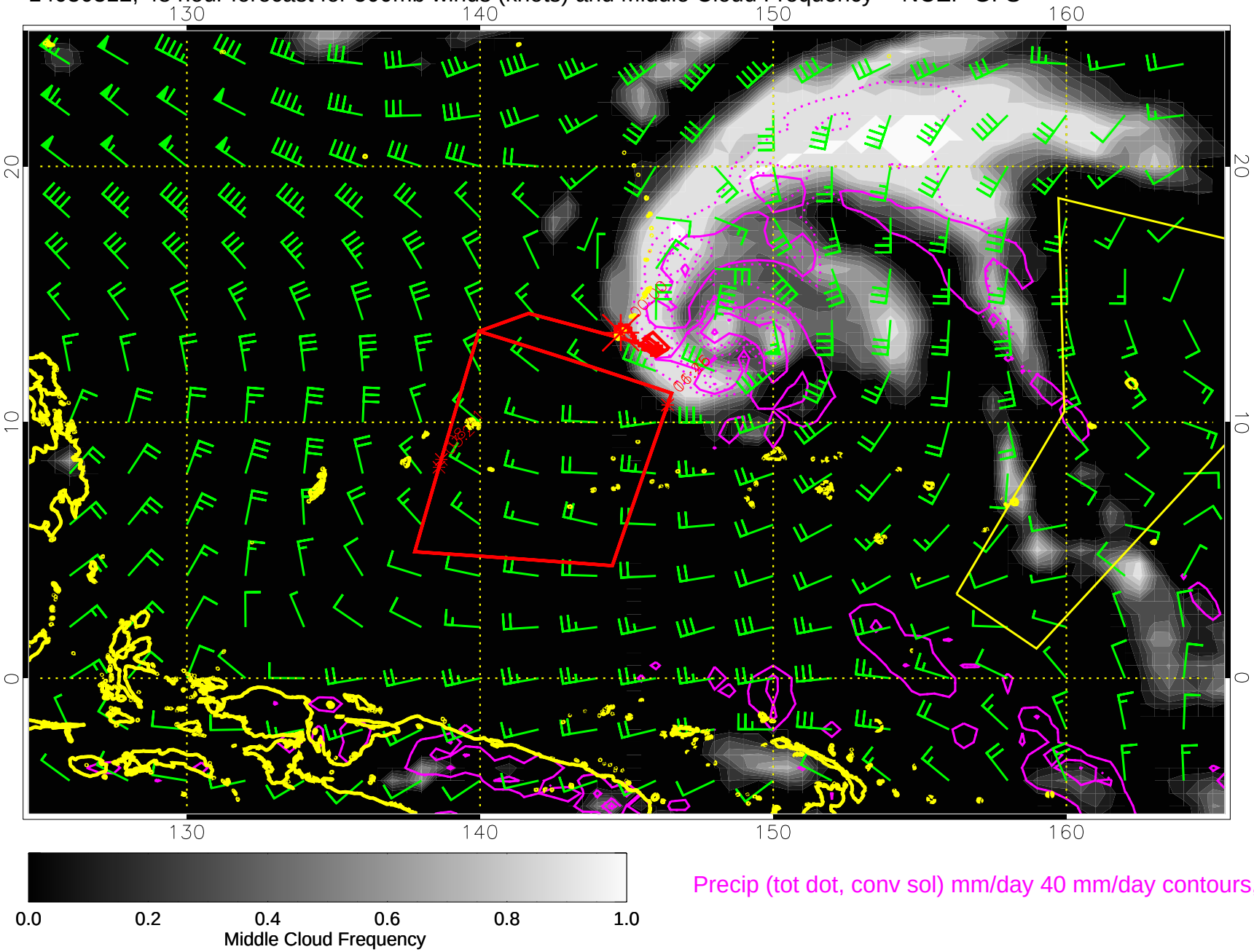

Precip (tot dot, conv sol) mm/day 40 mm/day contours, min 20

14030318, 54 hour forecast for 500mb winds (knots) and Middle Cloud Frequency -- NCEP GFS

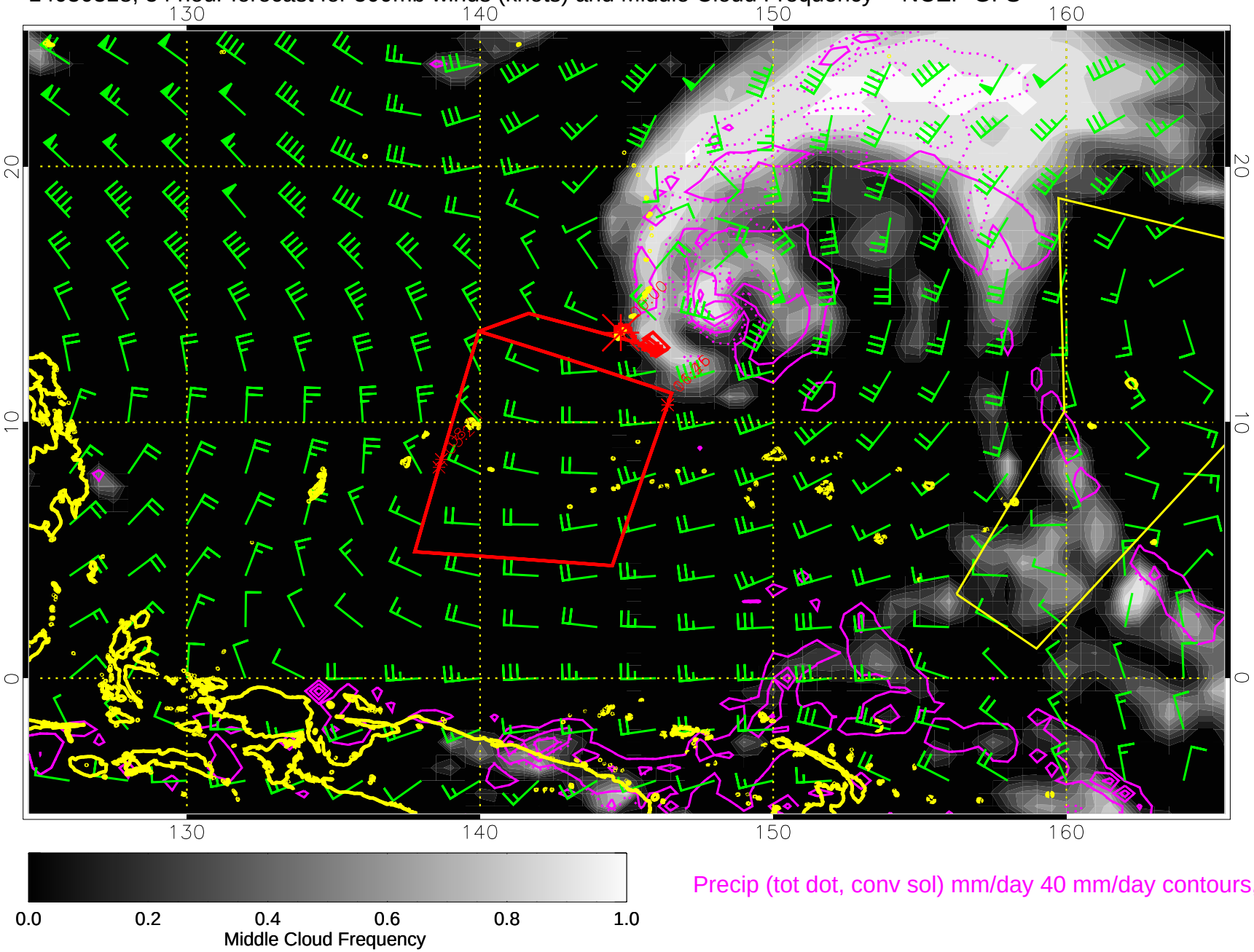

Precip (tot dot, conv sol) mm/day 40 mm/day contours, min 20

14030400, 60 hour forecast for 500mb winds (knots) and Middle Cloud Frequency -- NCEP GFS

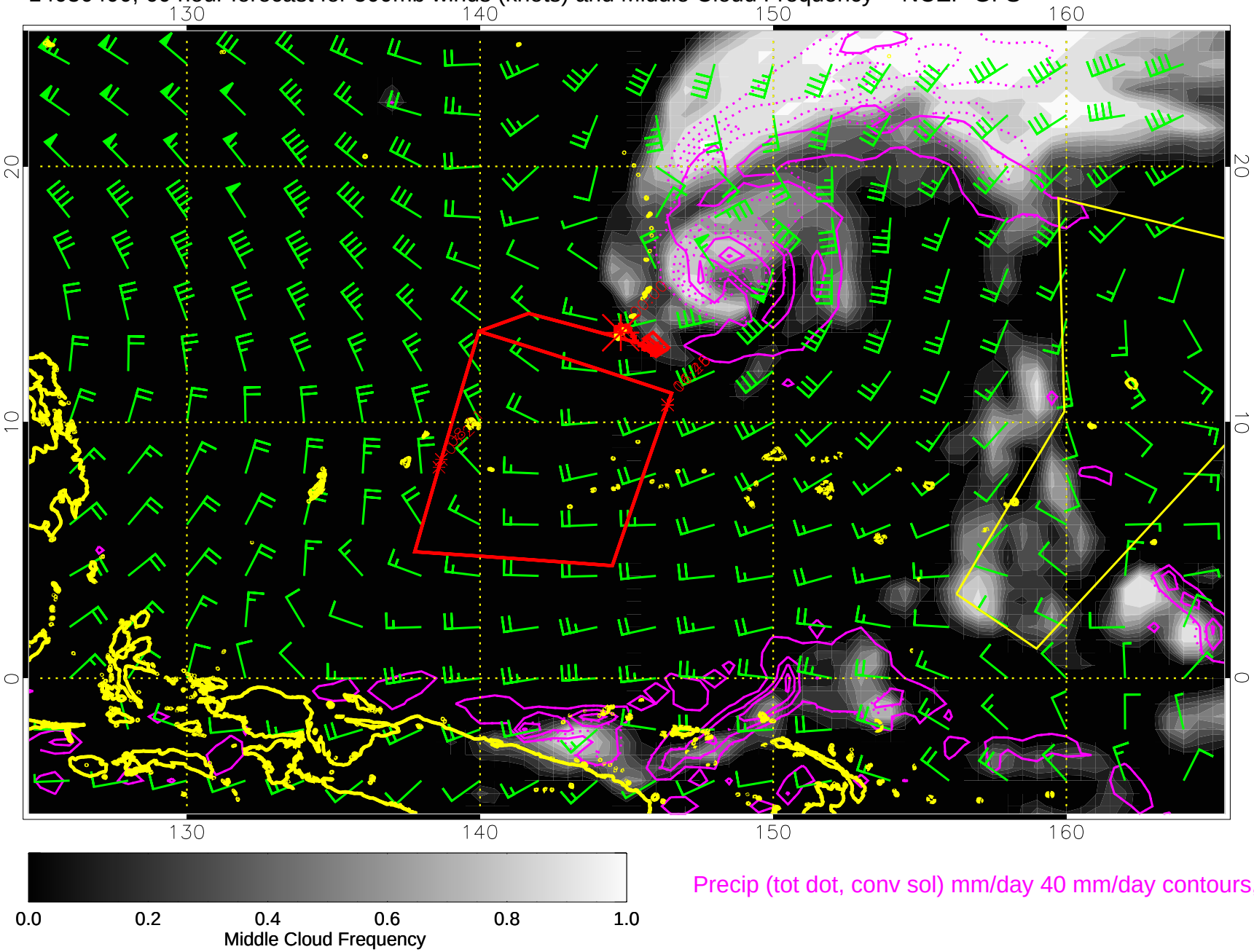

Precip (tot dot, conv sol) mm/day 40 mm/day contours, min 20

14030406, 66 hour forecast for 500mb winds (knots) and Middle Cloud Frequency -- NCEP GFS

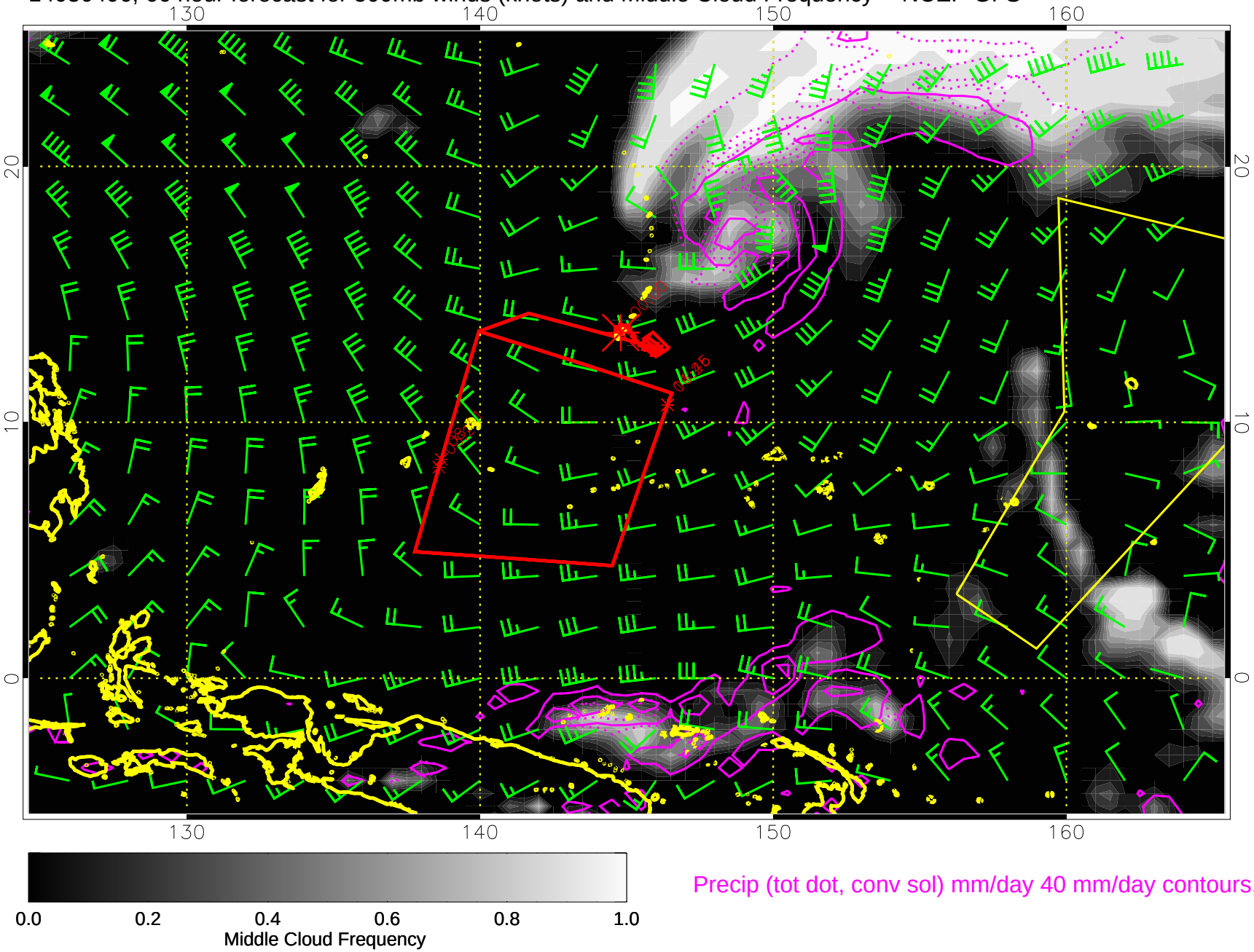

Precip (tot dot, conv sol) mm/day 40 mm/day contours, min 20

14030412, 72 hour forecast for 500mb winds (knots) and Middle Cloud Frequency -- NCEP GFS

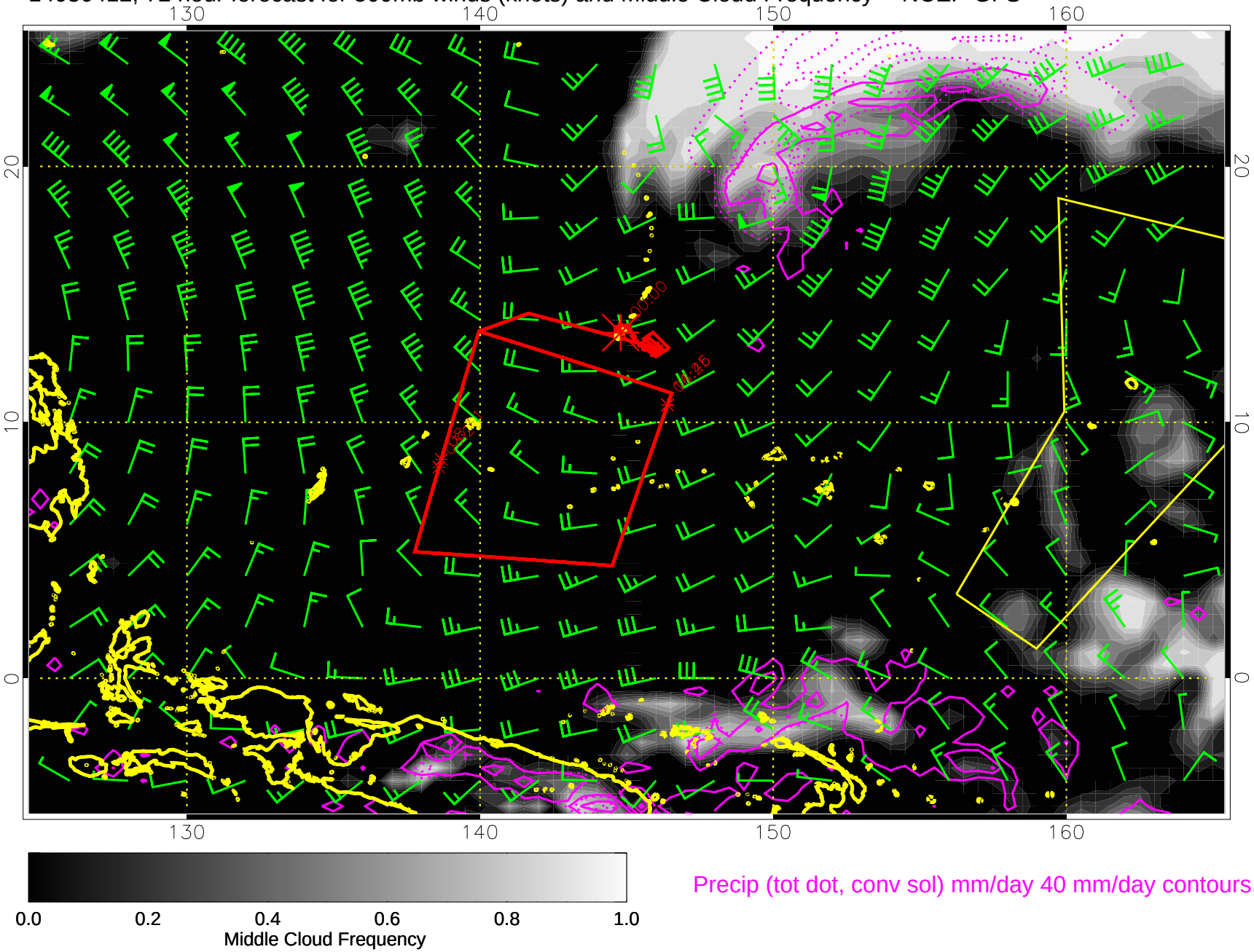

Precip (tot dot, conv sol) mm/day 40 mm/day contours, min 20

14030418, 78 hour forecast for 500mb winds (knots) and Middle Cloud Frequency -- NCEP GFS

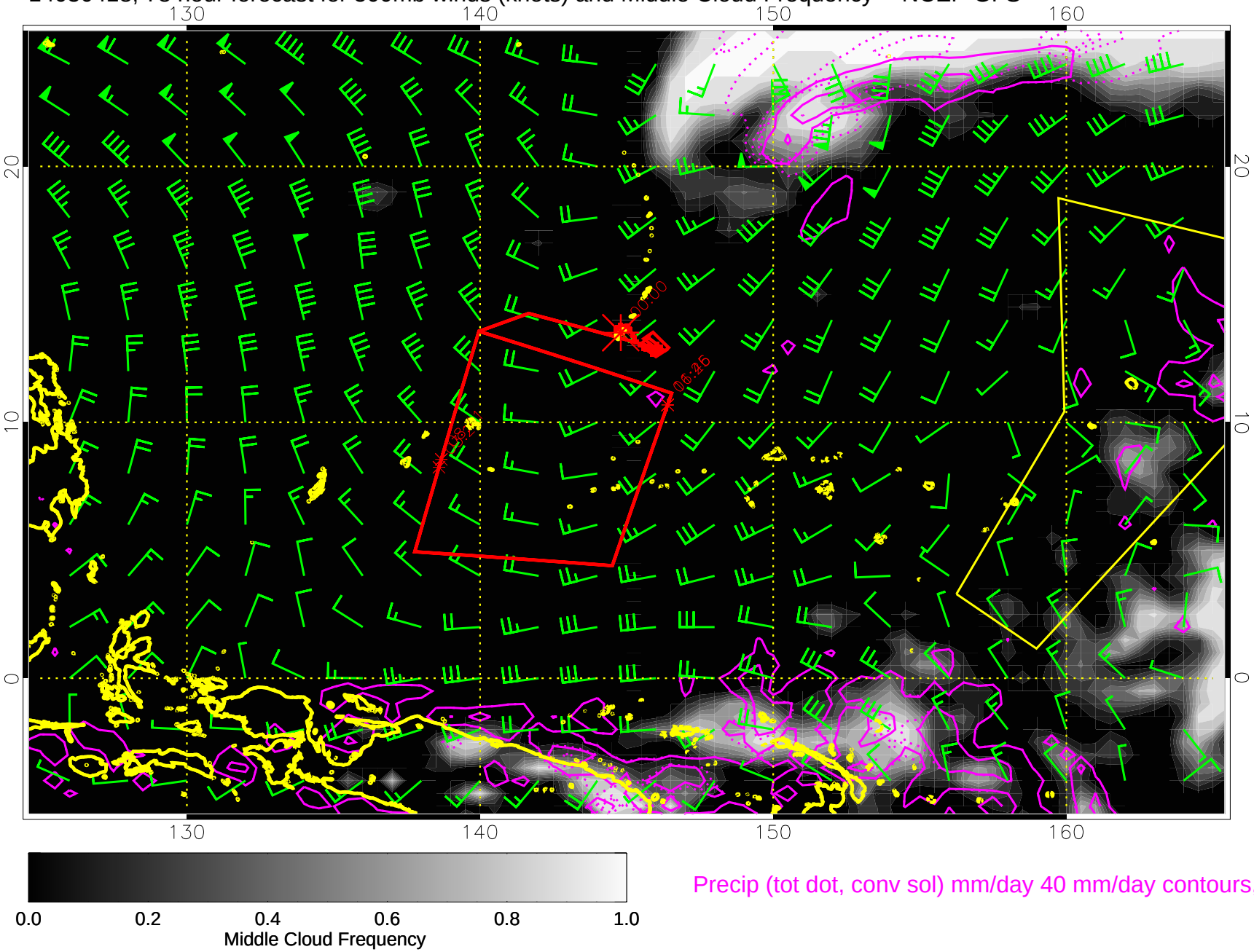

Precip (tot dot, conv sol) mm/day 40 mm/day contours, min 20

14030500, 84 hour forecast for 500mb winds (knots) and Middle Cloud Frequency -- NCEP GFS

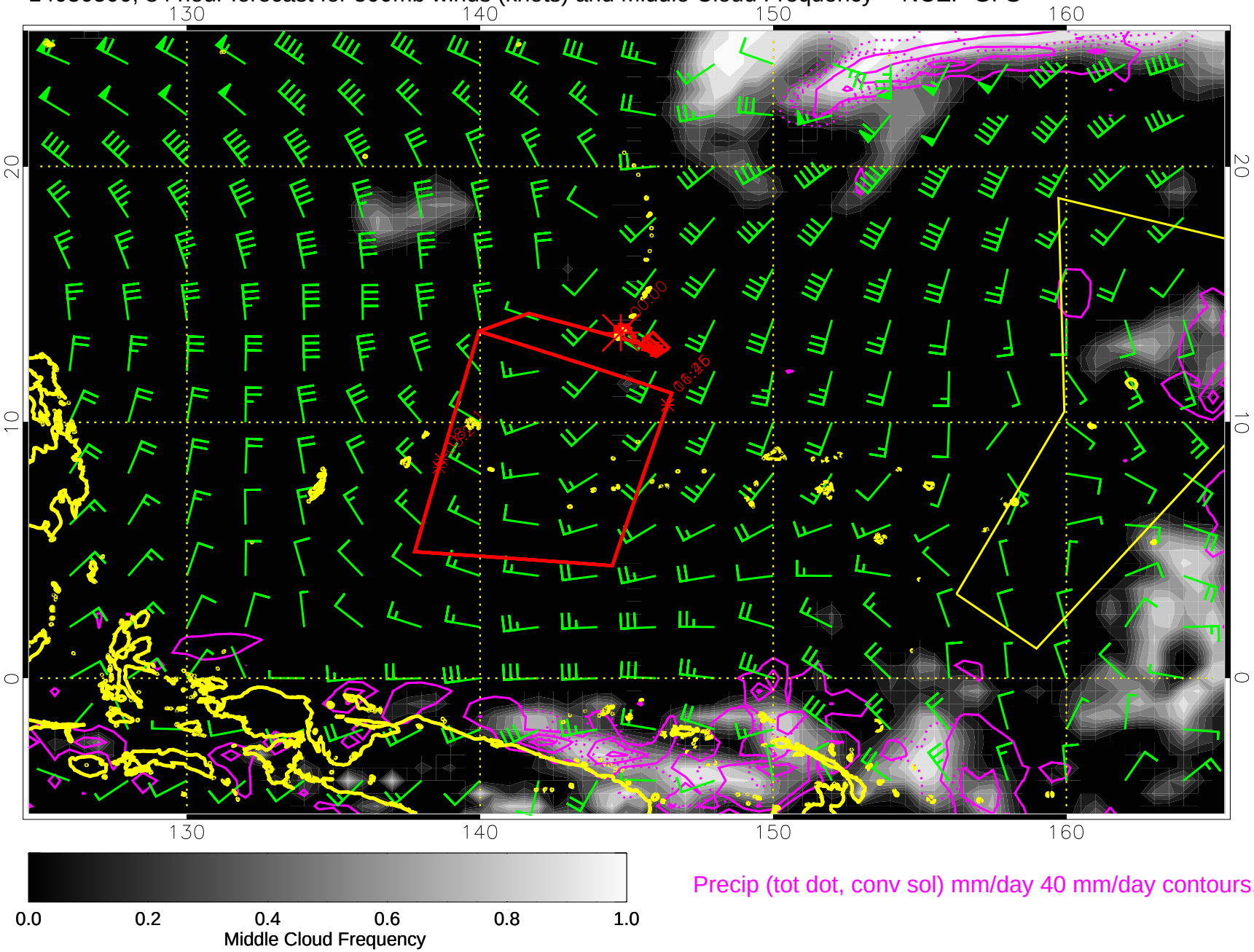

Precip (tot dot, conv sol) mm/day 40 mm/day contours, min 20

14030506, 90 hour forecast for 500mb winds (knots) and Middle Cloud Frequency -- NCEP GFS

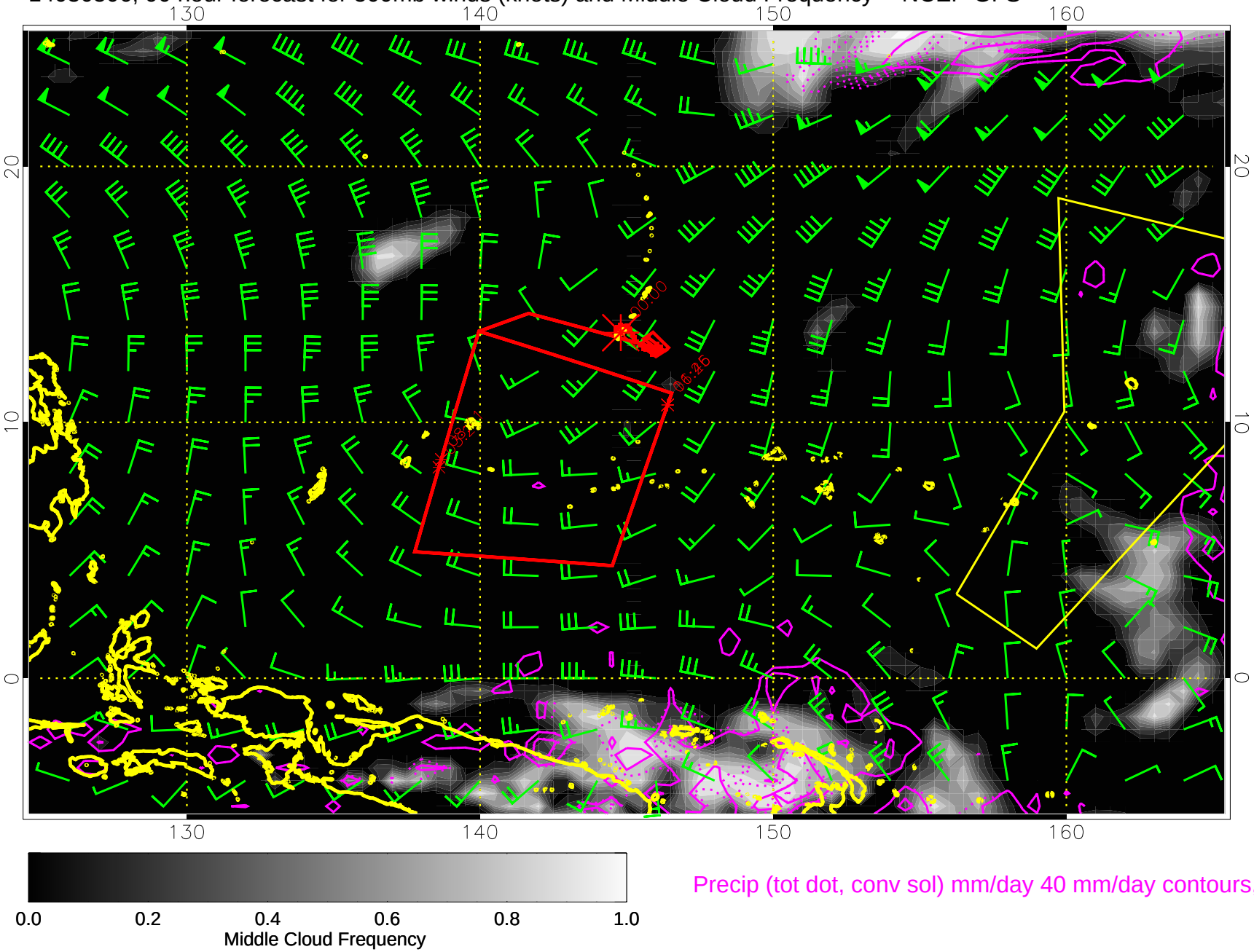

Precip (tot dot, conv sol) mm/day 40 mm/day contours, min 20

14030512, 96 hour forecast for 500mb winds (knots) and Middle Cloud Frequency -- NCEP GFS

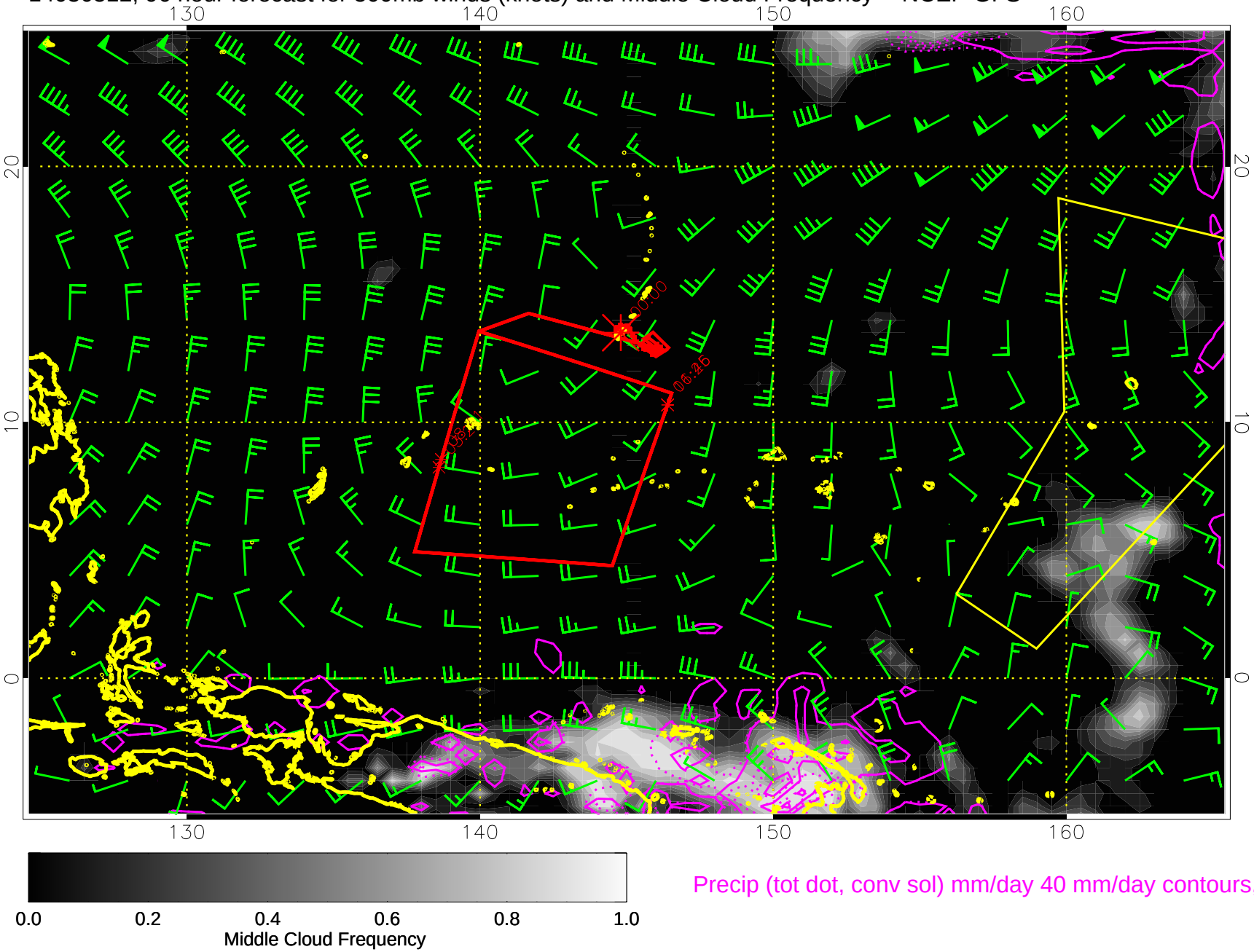

Precip (tot dot, conv sol) mm/day 40 mm/day contours, min 20

14030518, 102 hour forecast for 500mb winds (knots) and Middle Cloud Frequency -- NCEP GFS

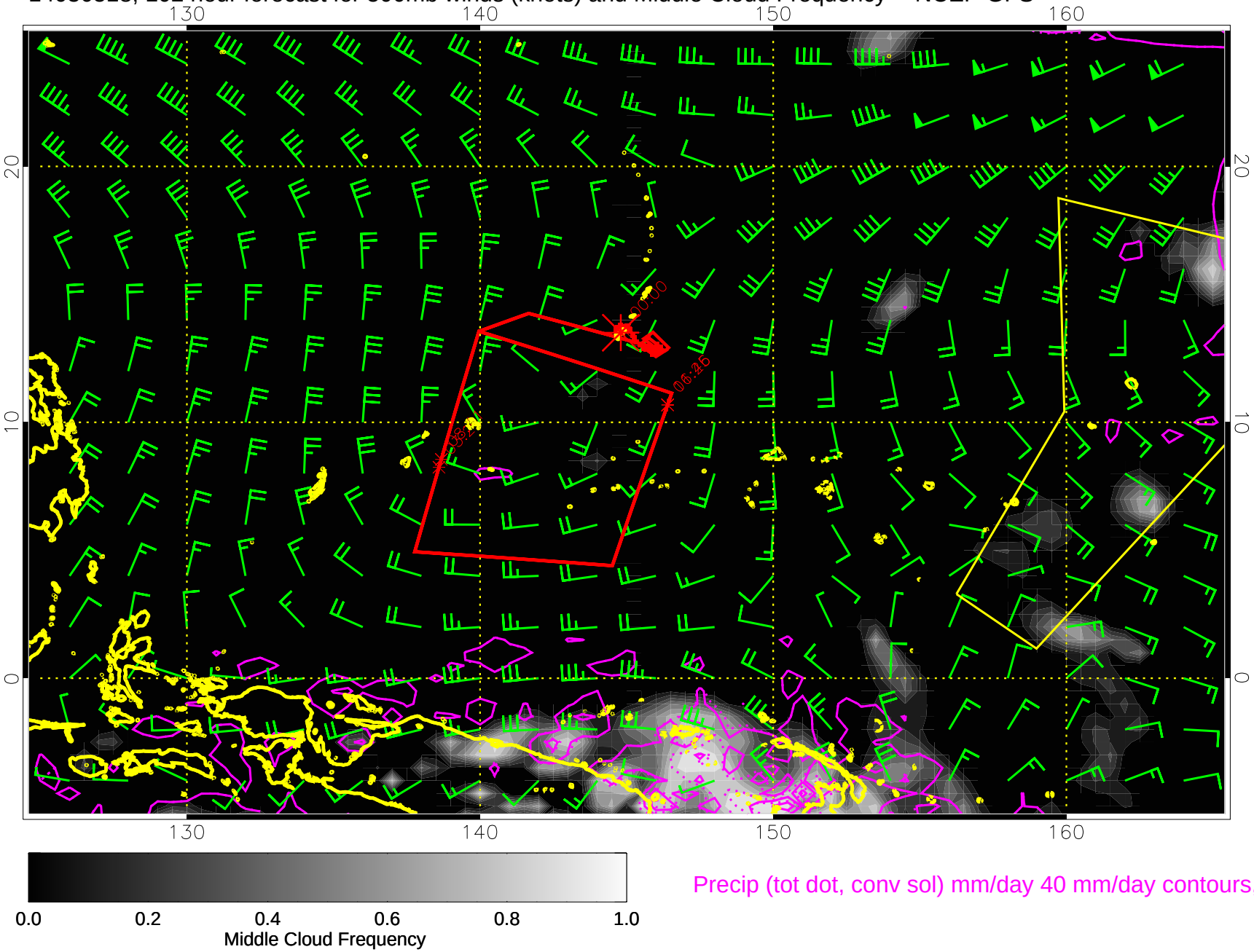

Precip (tot dot, conv sol) mm/day 40 mm/day contours, min 20

14030600, 108 hour forecast for 500mb winds (knots) and Middle Cloud Frequency -- NCEP GFS

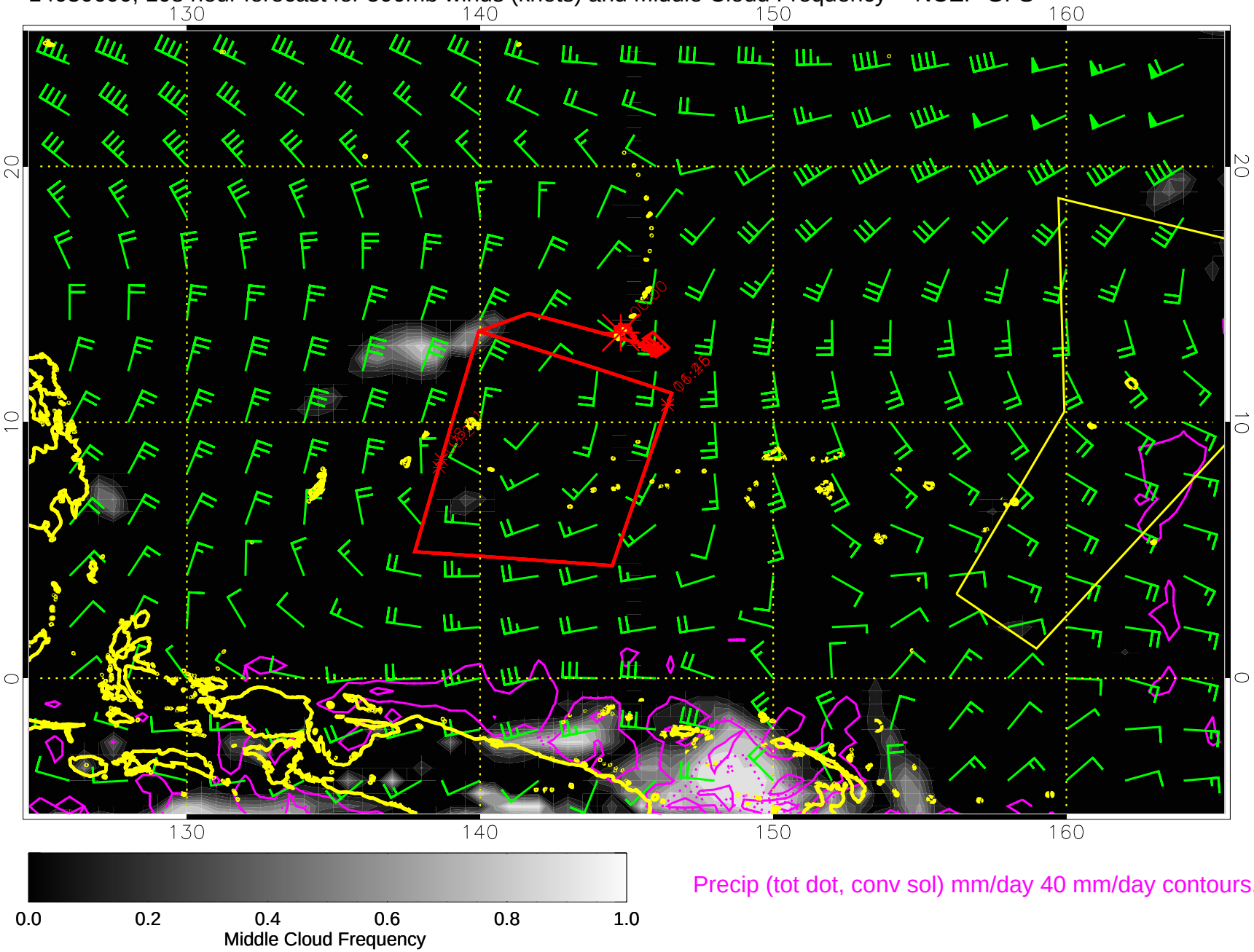

Precip (tot dot, conv sol) mm/day 40 mm/day contours, min 20

14030606, 114 hour forecast for 500mb winds (knots) and Middle Cloud Frequency -- NCEP GFS

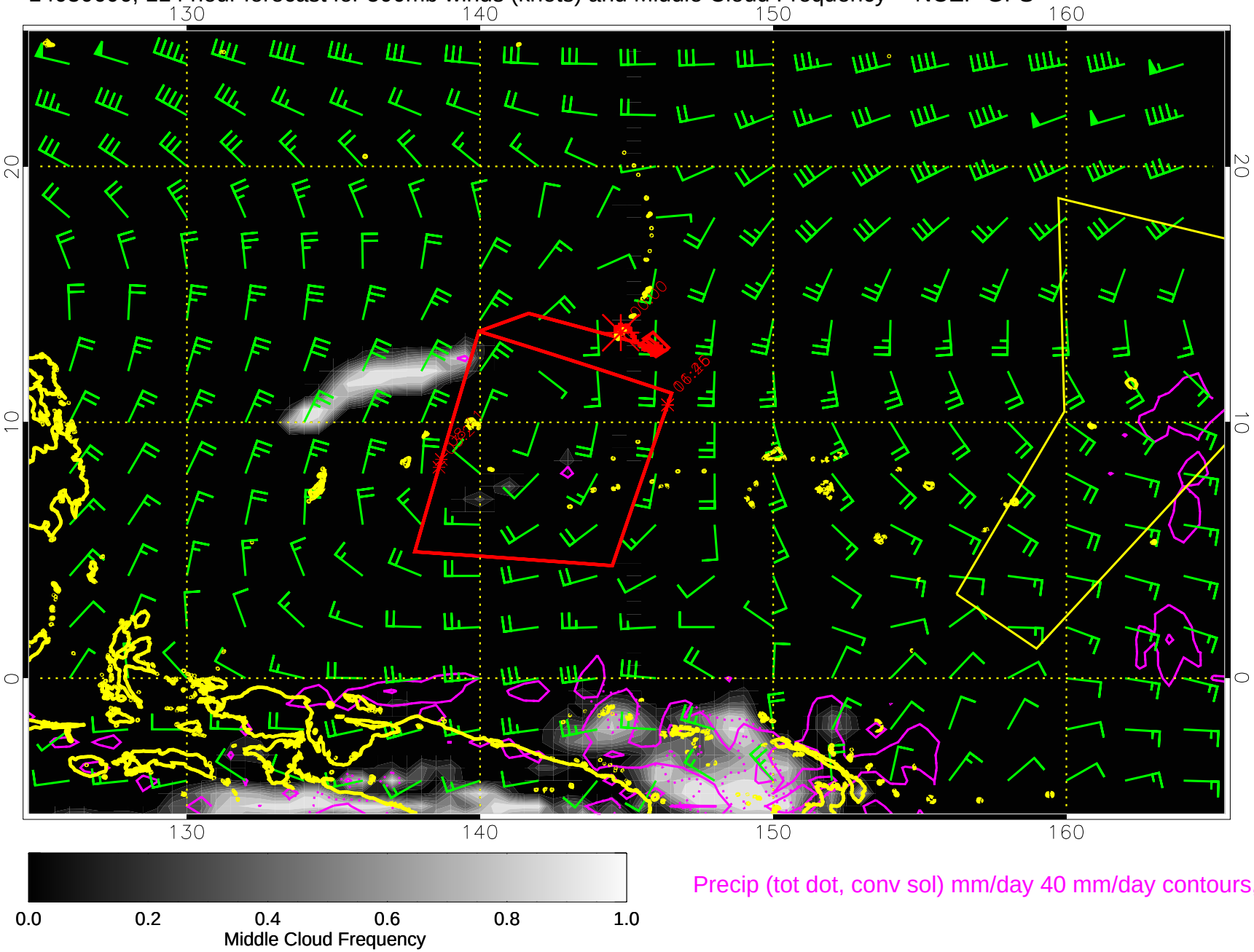

Precip (tot dot, conv sol) mm/day 40 mm/day contours, min 20

14030612, 120 hour forecast for 500mb winds (knots) and Middle Cloud Frequency -- NCEP GFS

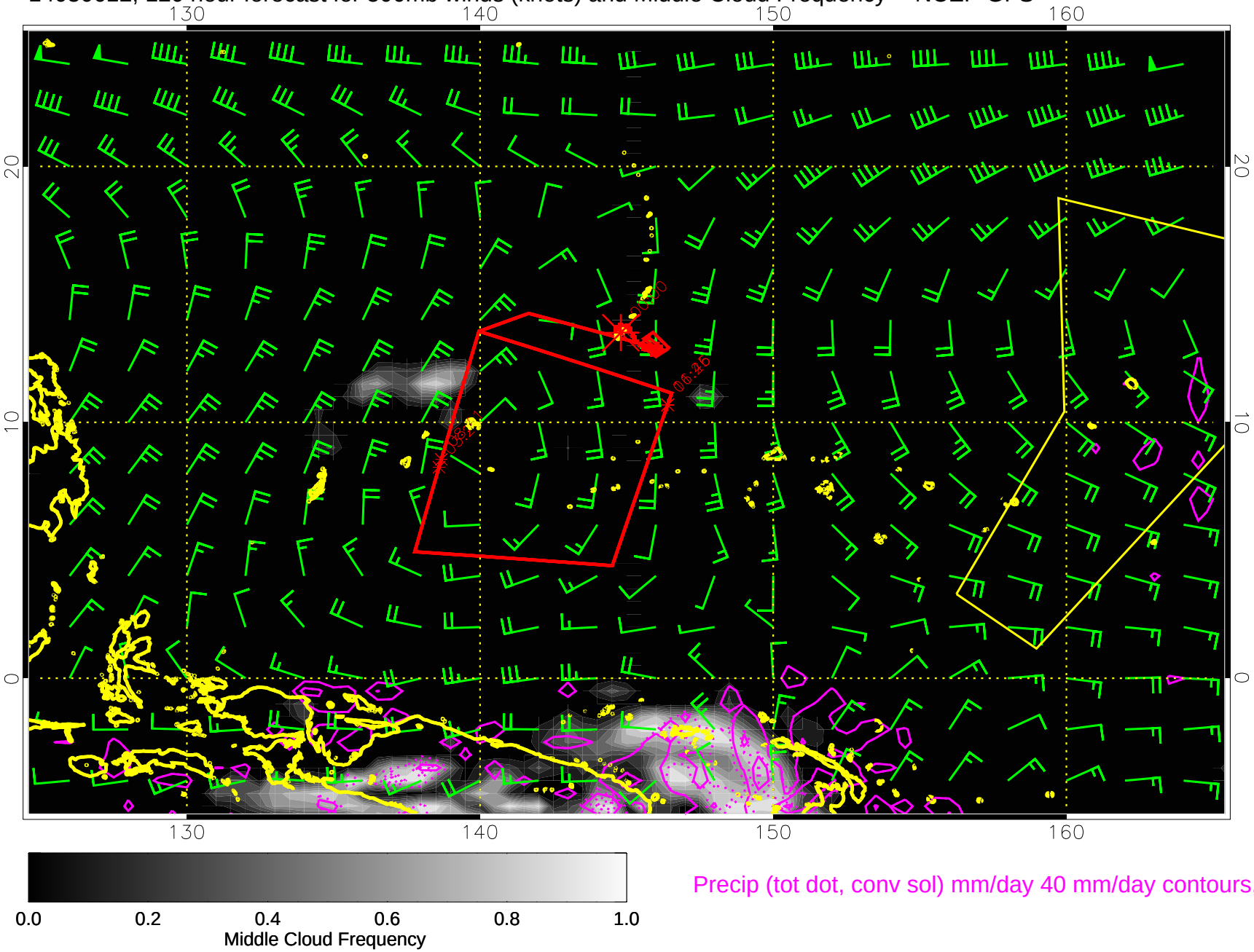

Precip (tot dot, conv sol) mm/day 40 mm/day contours, min 20