14022806, 6 hour forecast for 500mb winds (knots) and Middle Cloud Frequency -- NCEP GFS

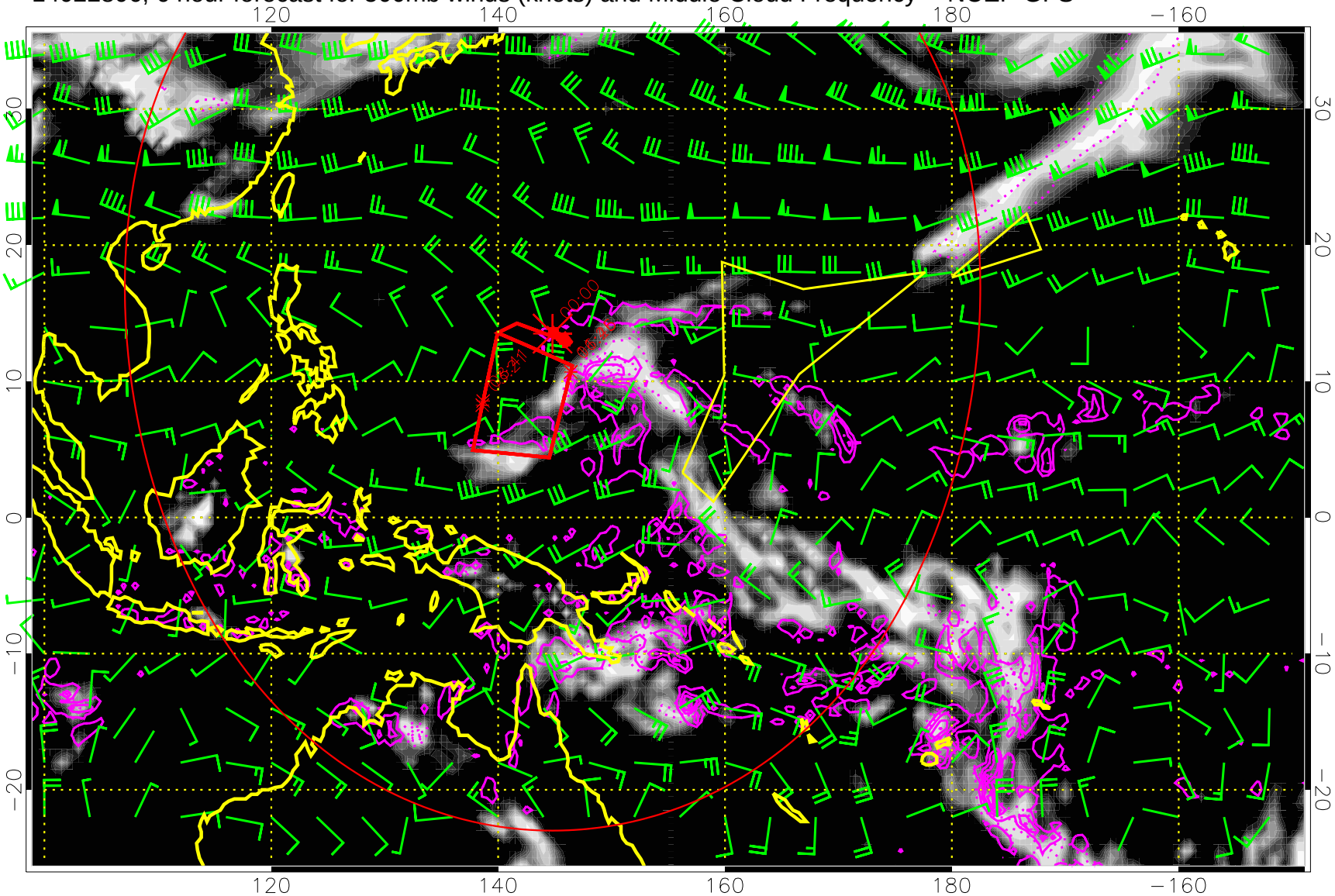


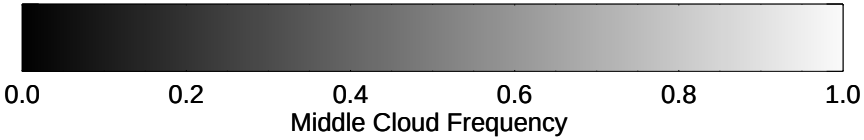


Precip (tot dot, conv sol) mm/day 40 mm/day contours, min 20

Range ring of 4055 km -- 13 hours GH round trip

14022812, 12 hour forecast for 500mb winds (knots) and Middle Cloud Frequency -- NCEP GFS

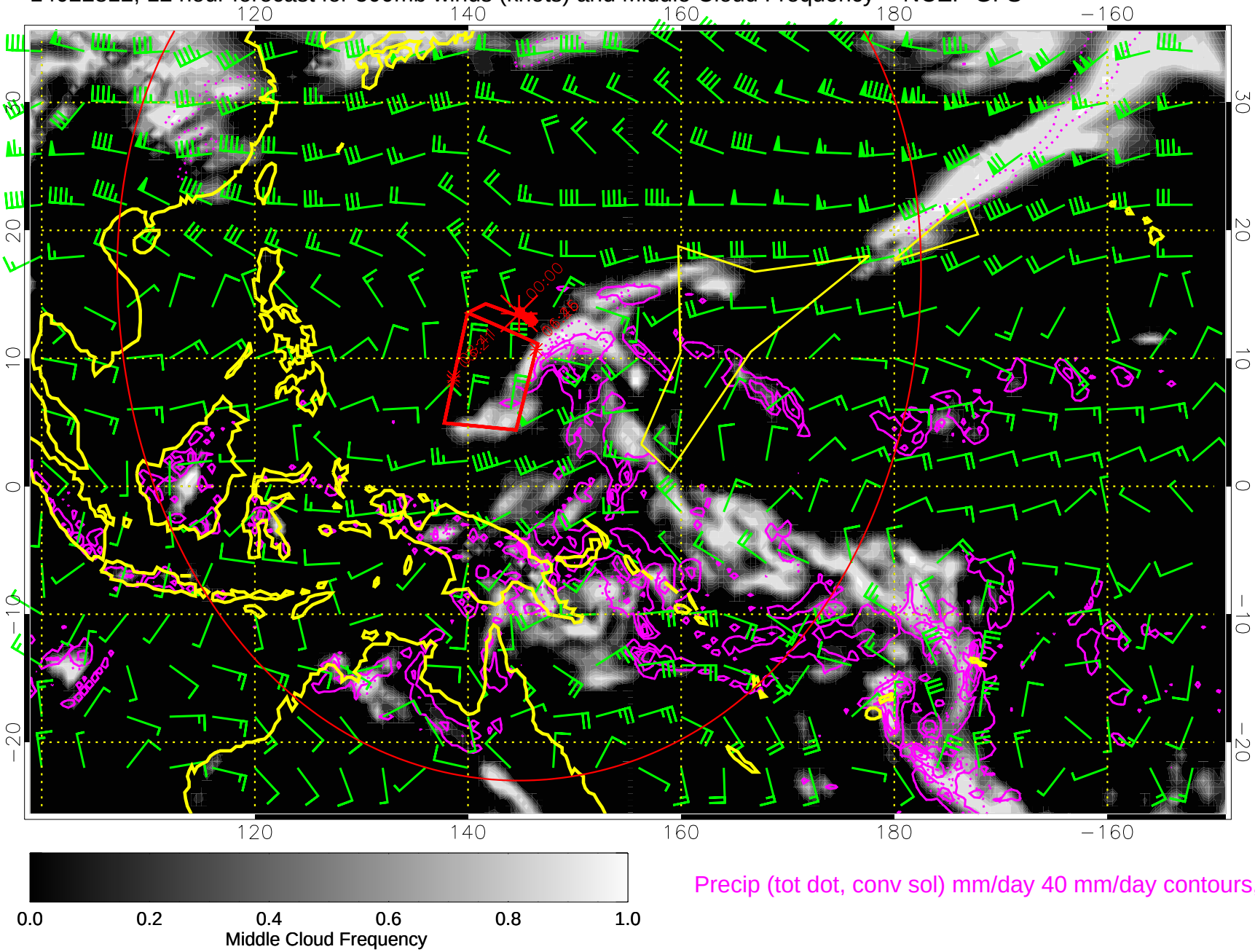





Precip (tot dot, conv sol) mm/day 40 mm/day contours, min 20

Range ring of 4055 km -- 13 hours GH round trip

14022818, 18 hour forecast for 500mb winds (knots) and Middle Cloud Frequency -- NCEP GFS

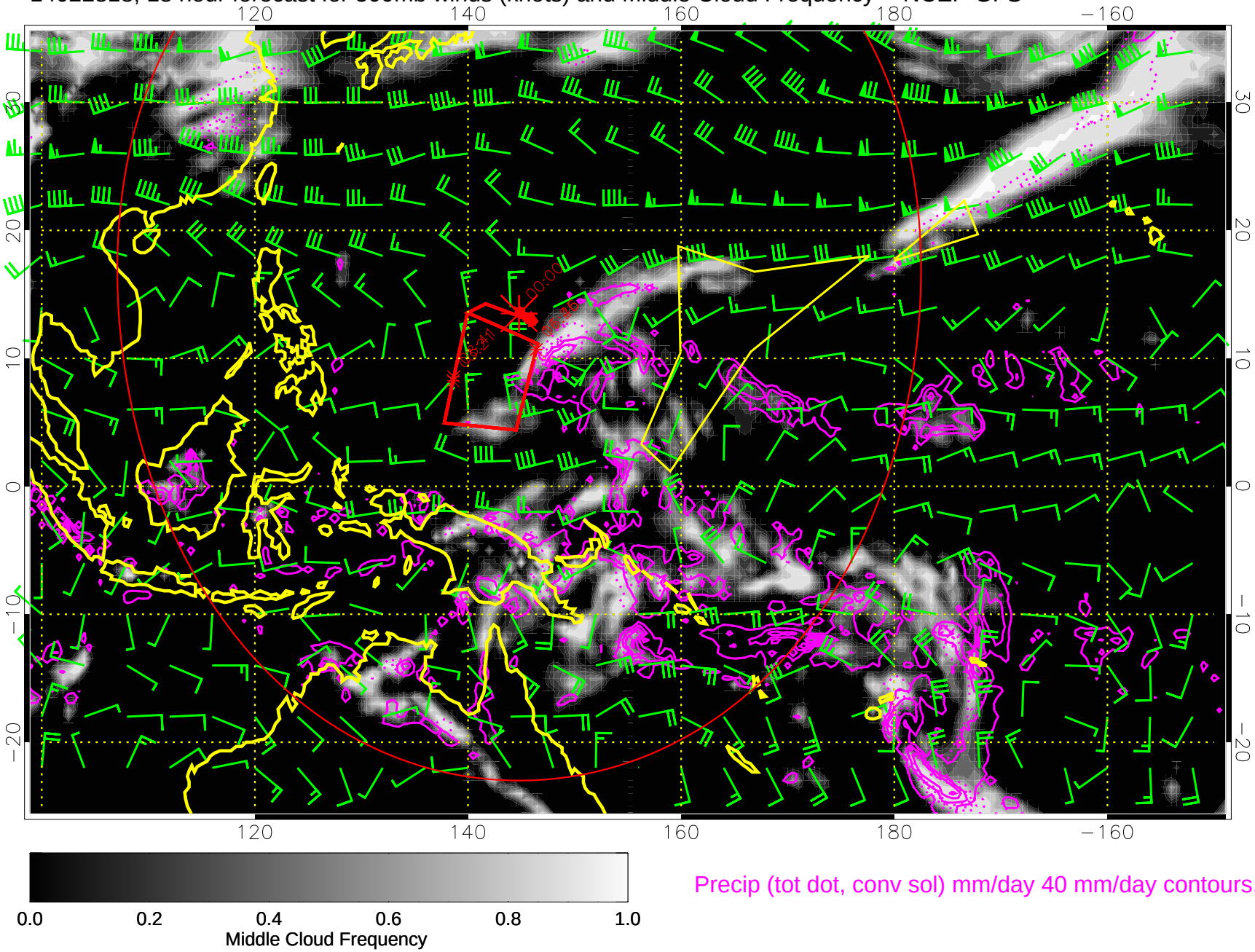





Precip (tot dot, conv sol) mm/day 40 mm/day contours, min 20

Range ring of 4055 km -- 13 hours GH round trip

14030100, 24 hour forecast for 500mb winds (knots) and Middle Cloud Frequency -- NCEP GFS

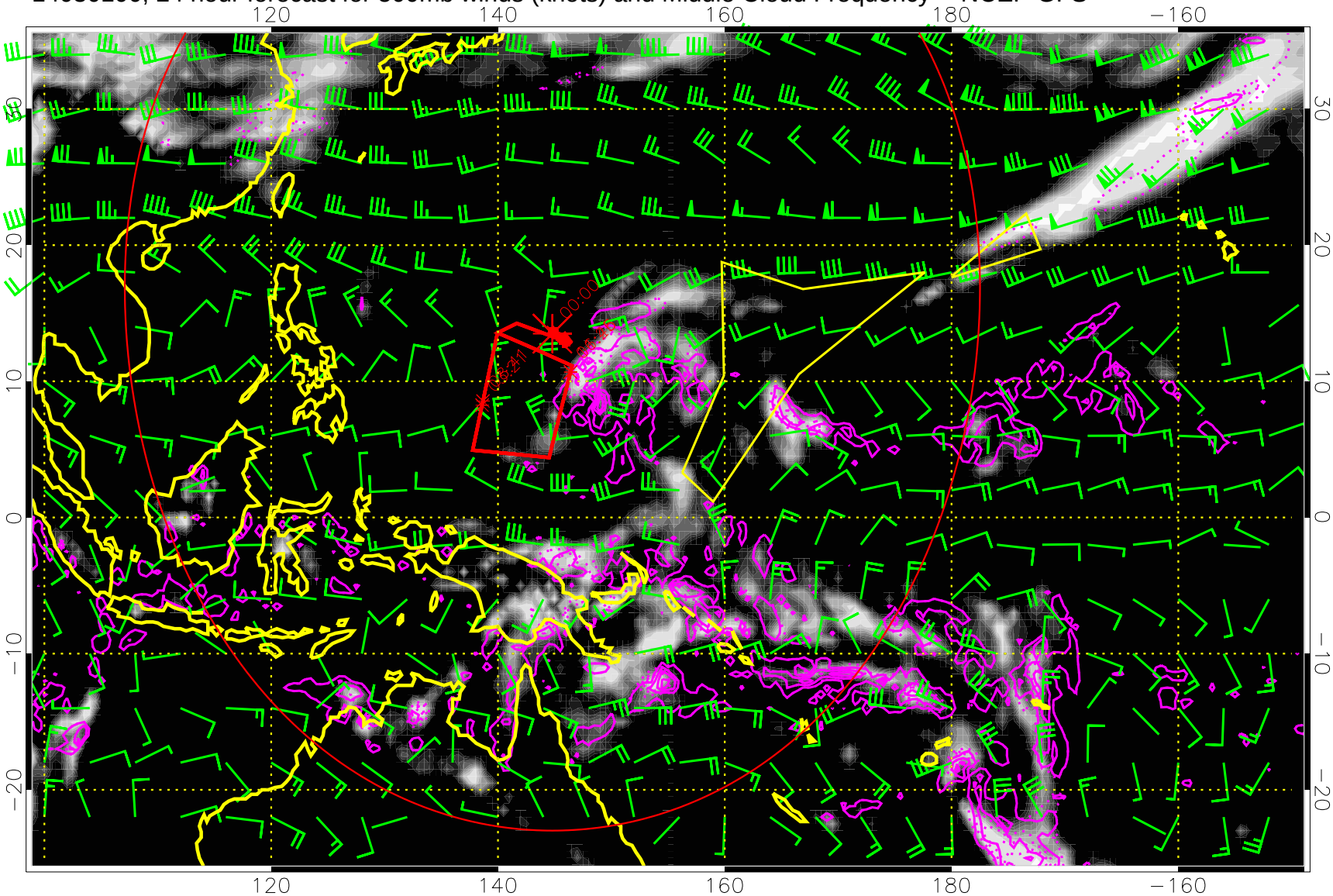


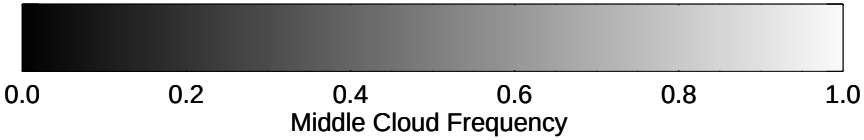


Precip (tot dot, conv sol) mm/day 40 mm/day contours, min 20

Range ring of 4055 km -- 13 hours GH round trip

14030106, 30 hour forecast for 500mb winds (knots) and Middle Cloud Frequency -- NCEP GFS

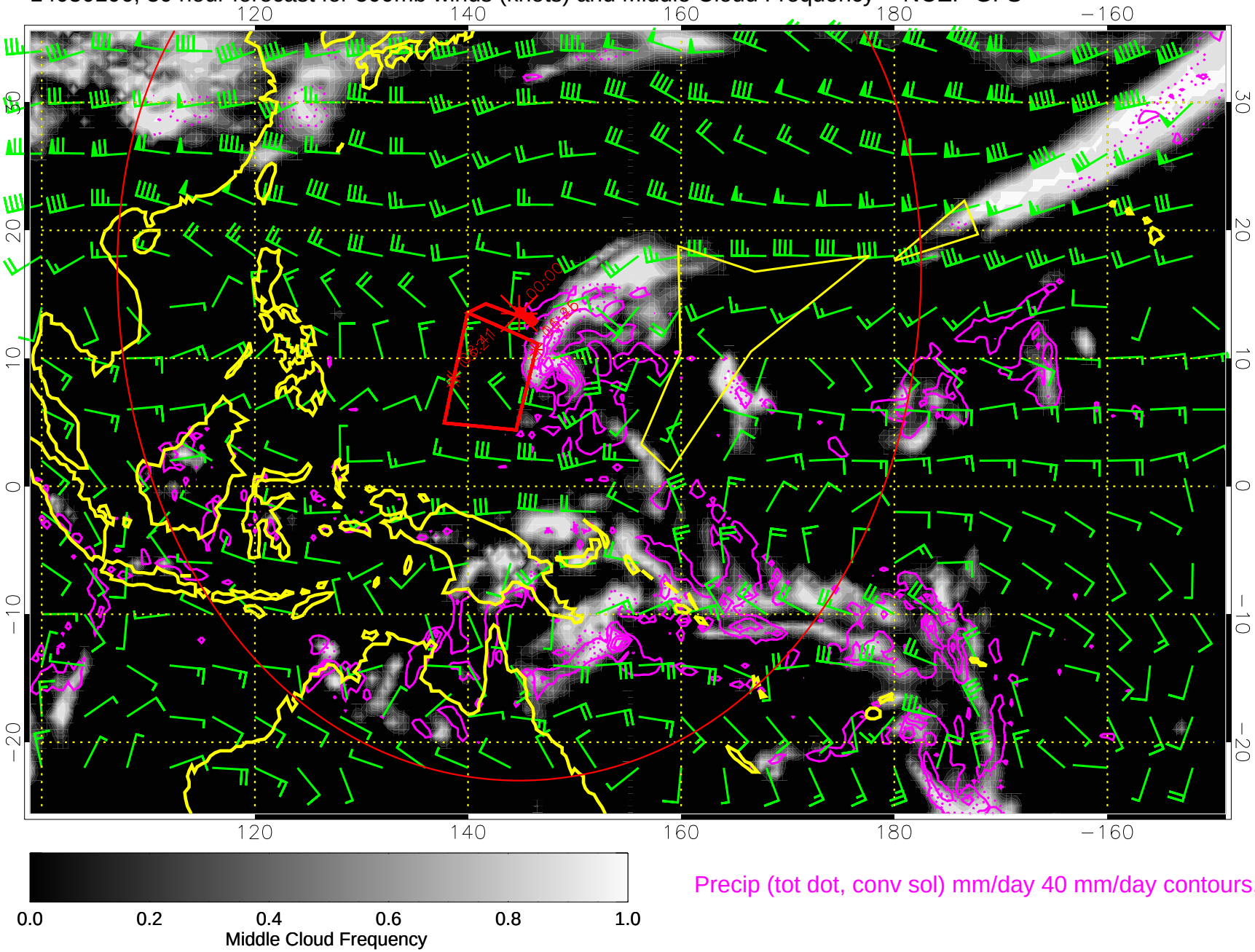





Precip (tot dot, conv sol) mm/day 40 mm/day contours, min 20

Range ring of 4055 km -- 13 hours GH round trip

14030112, 36 hour forecast for 500mb winds (knots) and Middle Cloud Frequency -- NCEP GFS

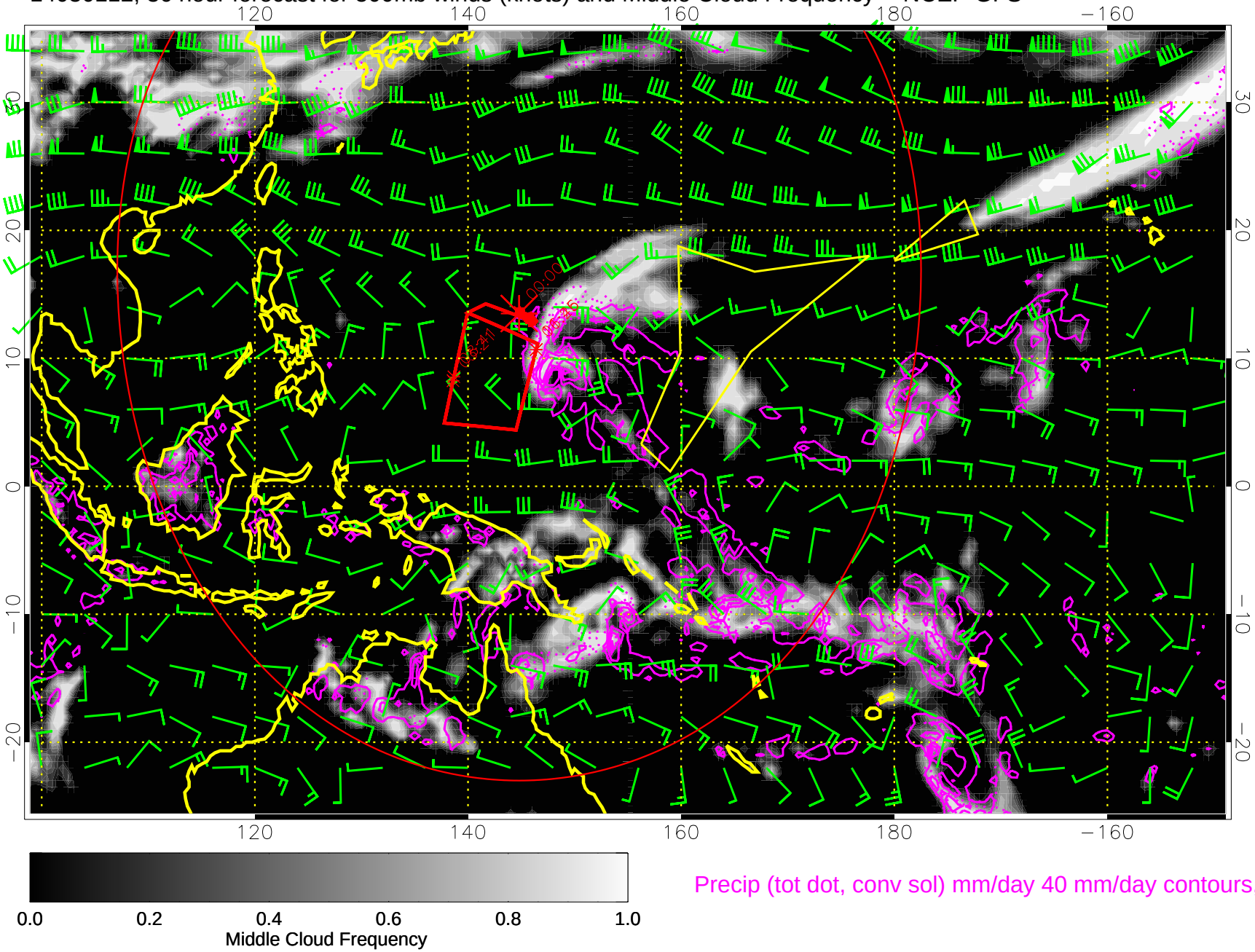





Precip (tot dot, conv sol) mm/day 40 mm/day contours, min 20

Range ring of 4055 km -- 13 hours GH round trip

14030118, 42 hour forecast for 500mb winds (knots) and Middle Cloud Frequency -- NCEP GFS

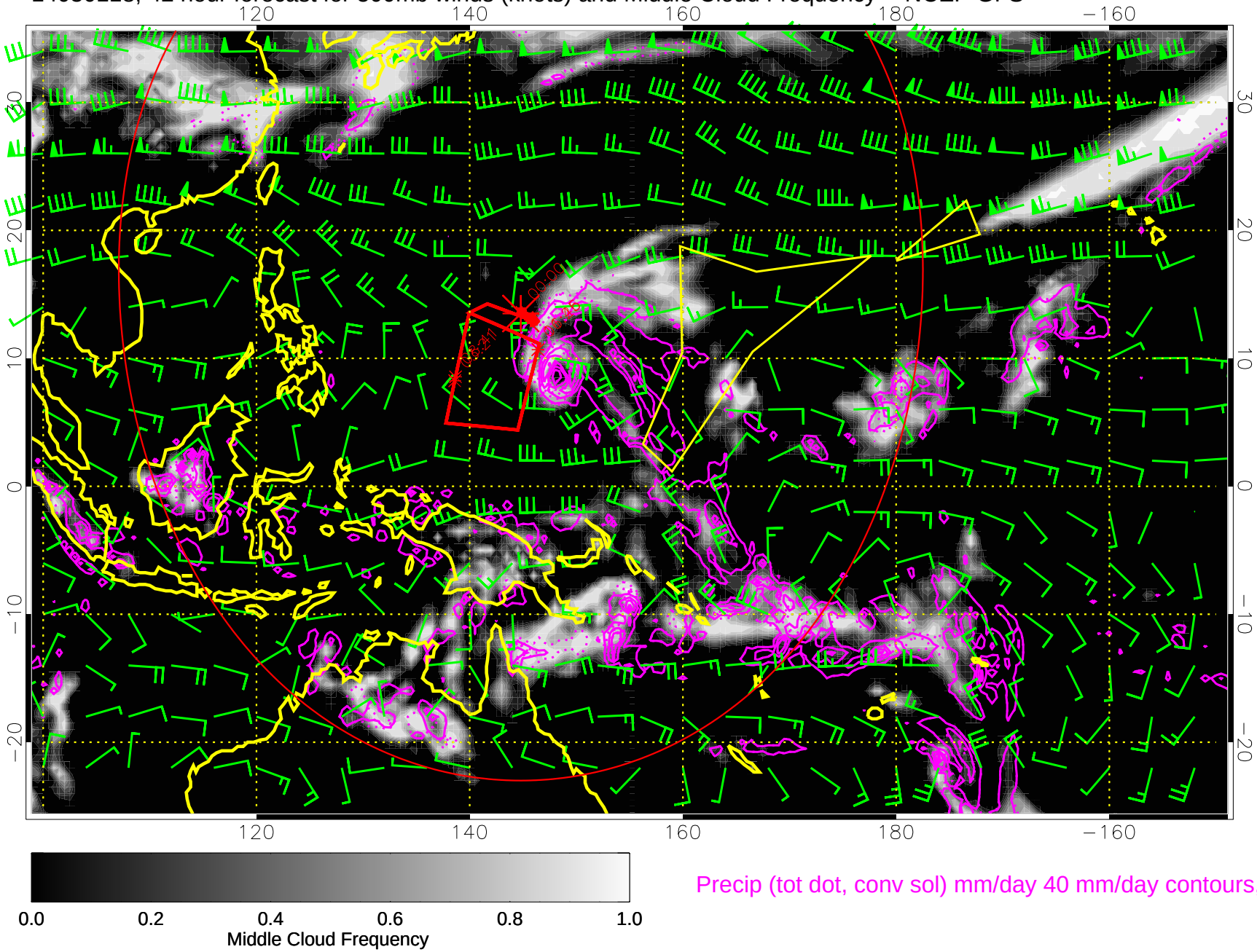





Precip (tot dot, conv sol) mm/day 40 mm/day contours, min 20

Range ring of 4055 km -- 13 hours GH round trip

14030200, 48 hour forecast for 500mb winds (knots) and Middle Cloud Frequency -- NCEP GFS

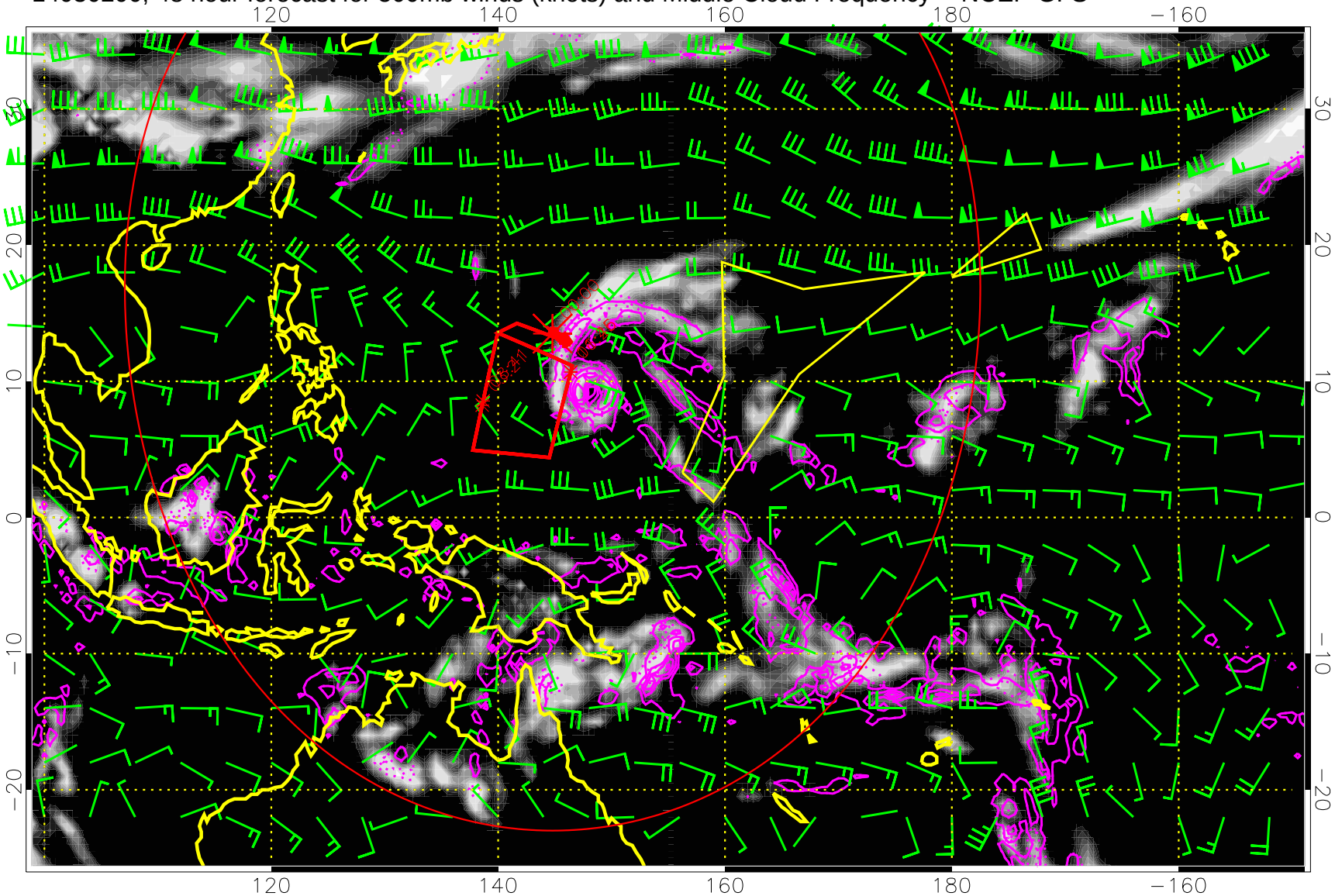


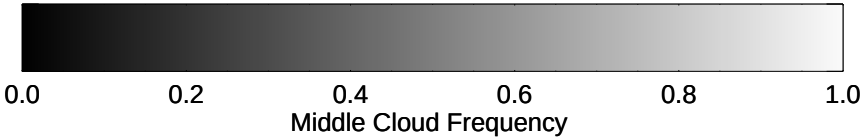


Precip (tot dot, conv sol) mm/day 40 mm/day contours, min 20

Range ring of 4055 km -- 13 hours GH round trip

14030206, 54 hour forecast for 500mb winds (knots) and Middle Cloud Frequency -- NCEP GFS

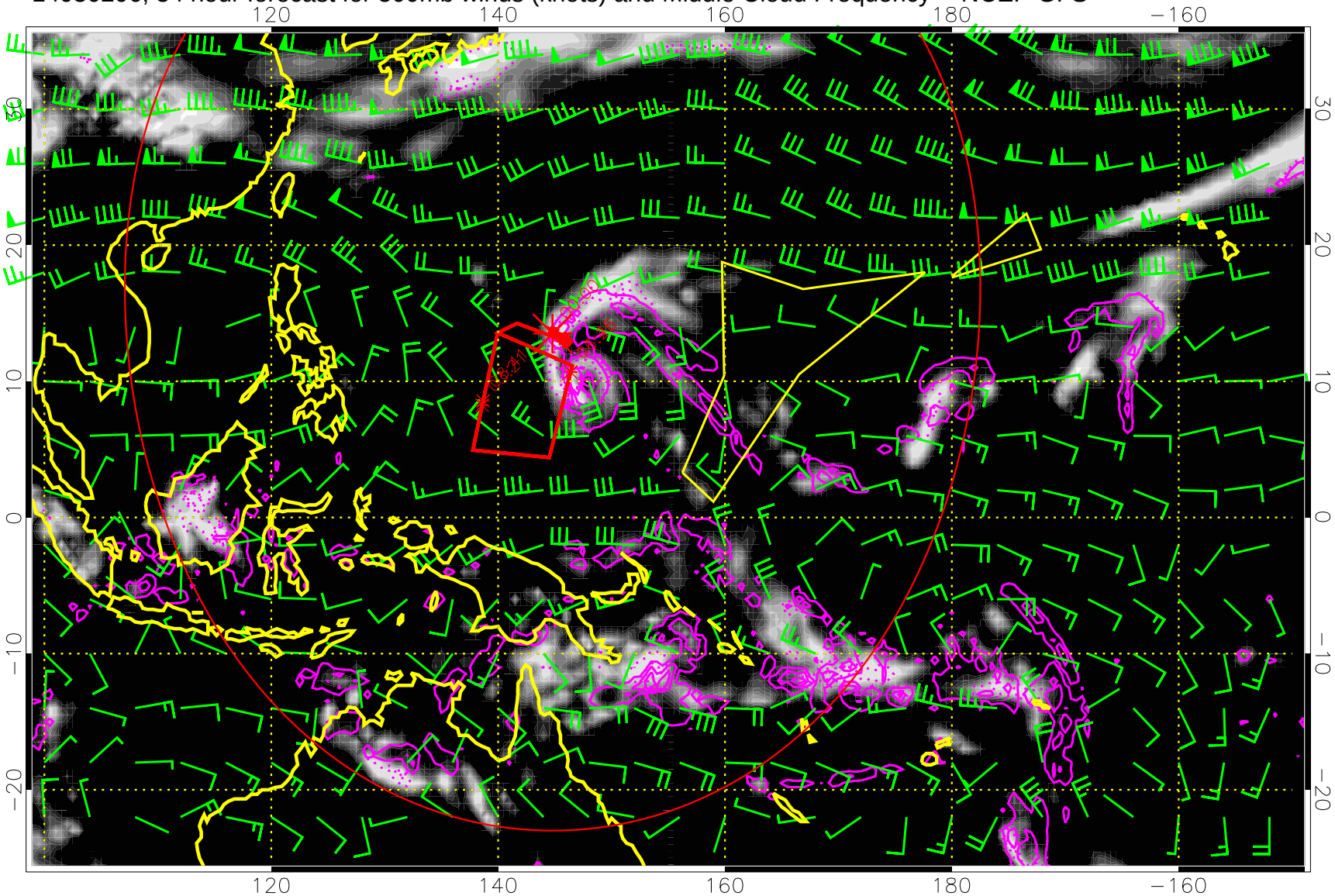


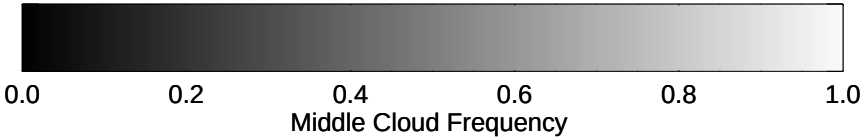


Precip (tot dot, conv sol) mm/day 40 mm/day contours, min 20

Range ring of 4055 km -- 13 hours GH round trip

14030212, 60 hour forecast for 500mb winds (knots) and Middle Cloud Frequency -- NCEP GFS

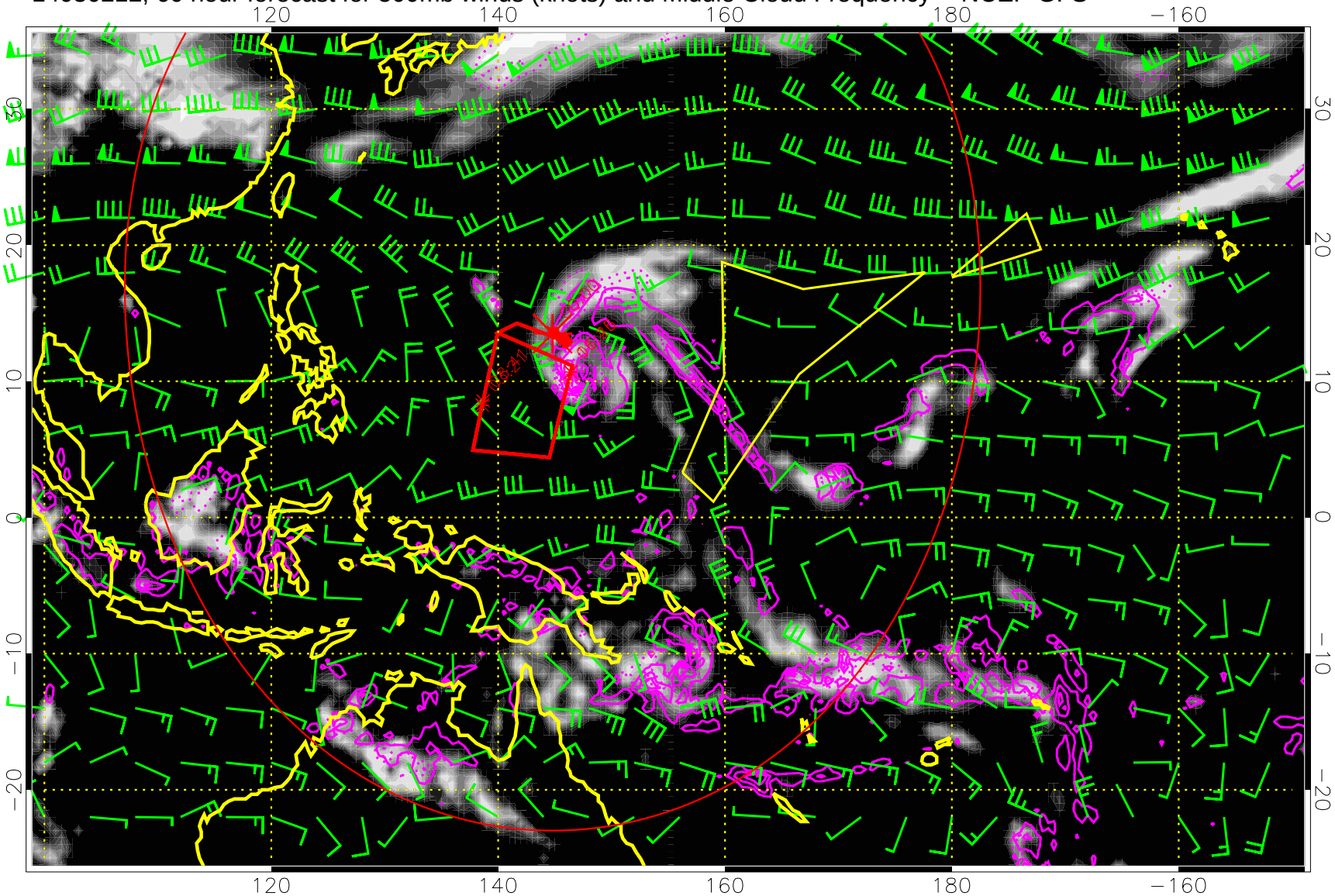


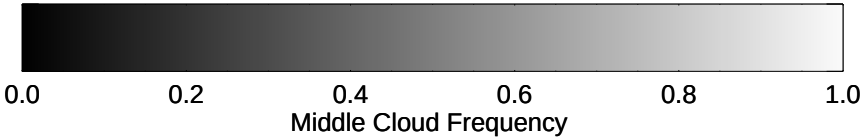


Precip (tot dot, conv sol) mm/day 40 mm/day contours, min 20

Range ring of 4055 km -- 13 hours GH round trip

14030218, 66 hour forecast for 500mb winds (knots) and Middle Cloud Frequency -- NCEP GFS

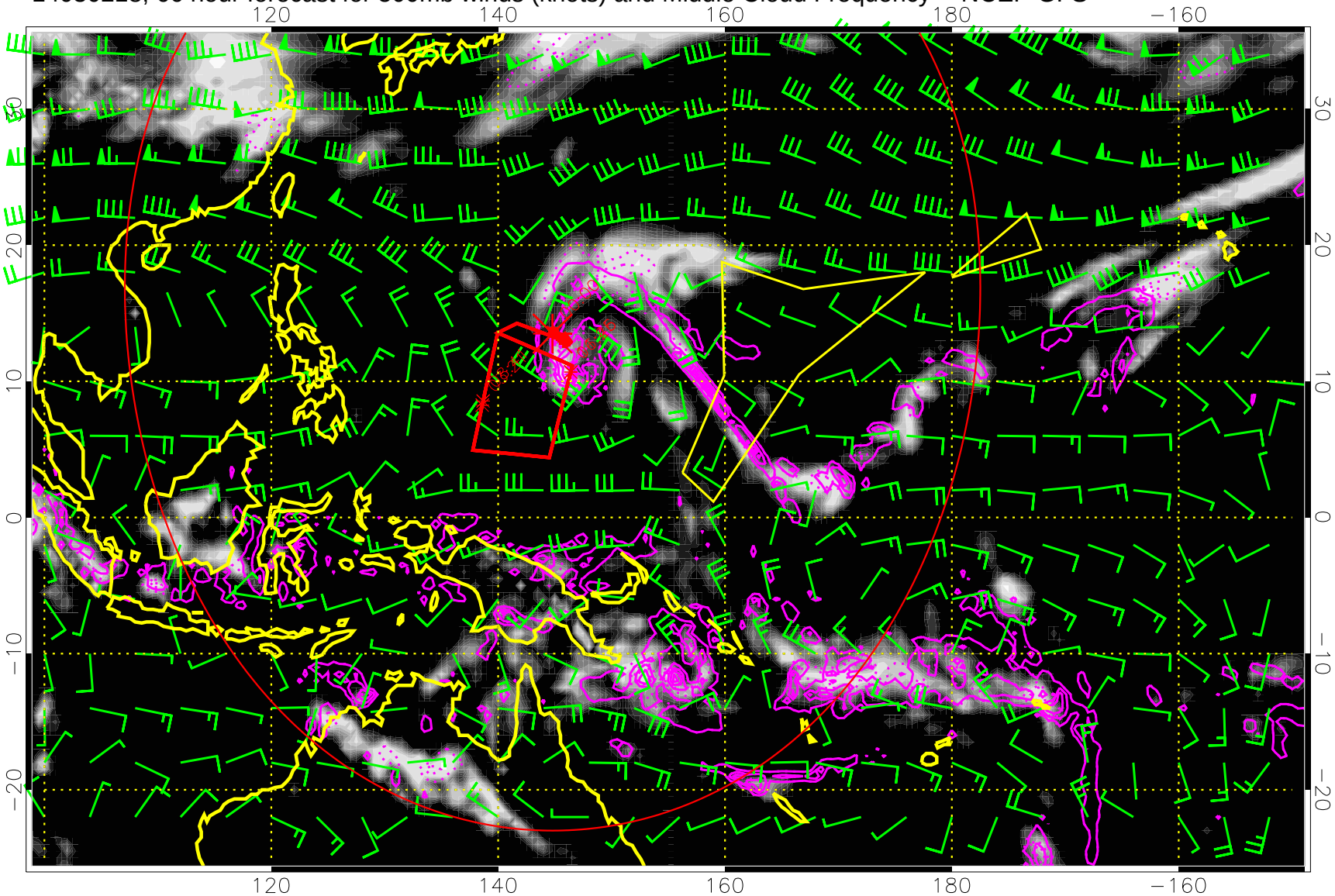


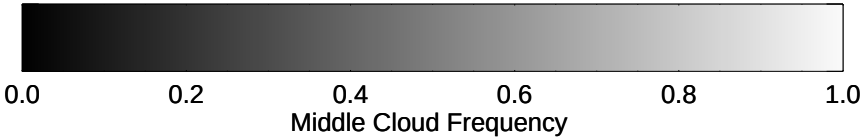


Precip (tot dot, conv sol) mm/day 40 mm/day contours, min 20

Range ring of 4055 km -- 13 hours GH round trip

14030300, 72 hour forecast for 500mb winds (knots) and Middle Cloud Frequency -- NCEP GFS

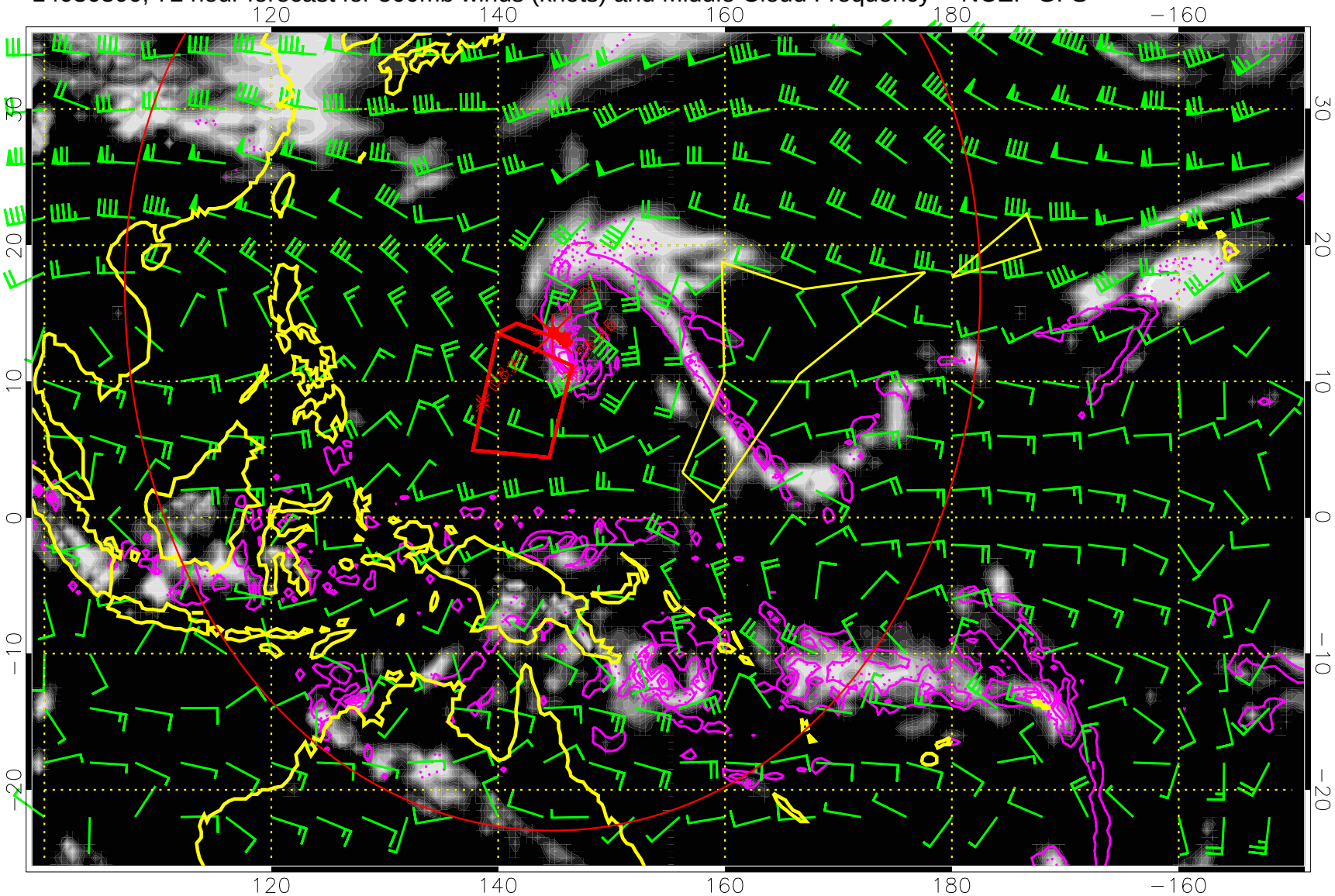


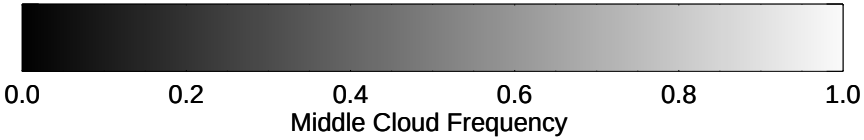


Precip (tot dot, conv sol) mm/day 40 mm/day contours, min 20

Range ring of 4055 km -- 13 hours GH round trip

14030306, 78 hour forecast for 500mb winds (knots) and Middle Cloud Frequency -- NCEP GFS

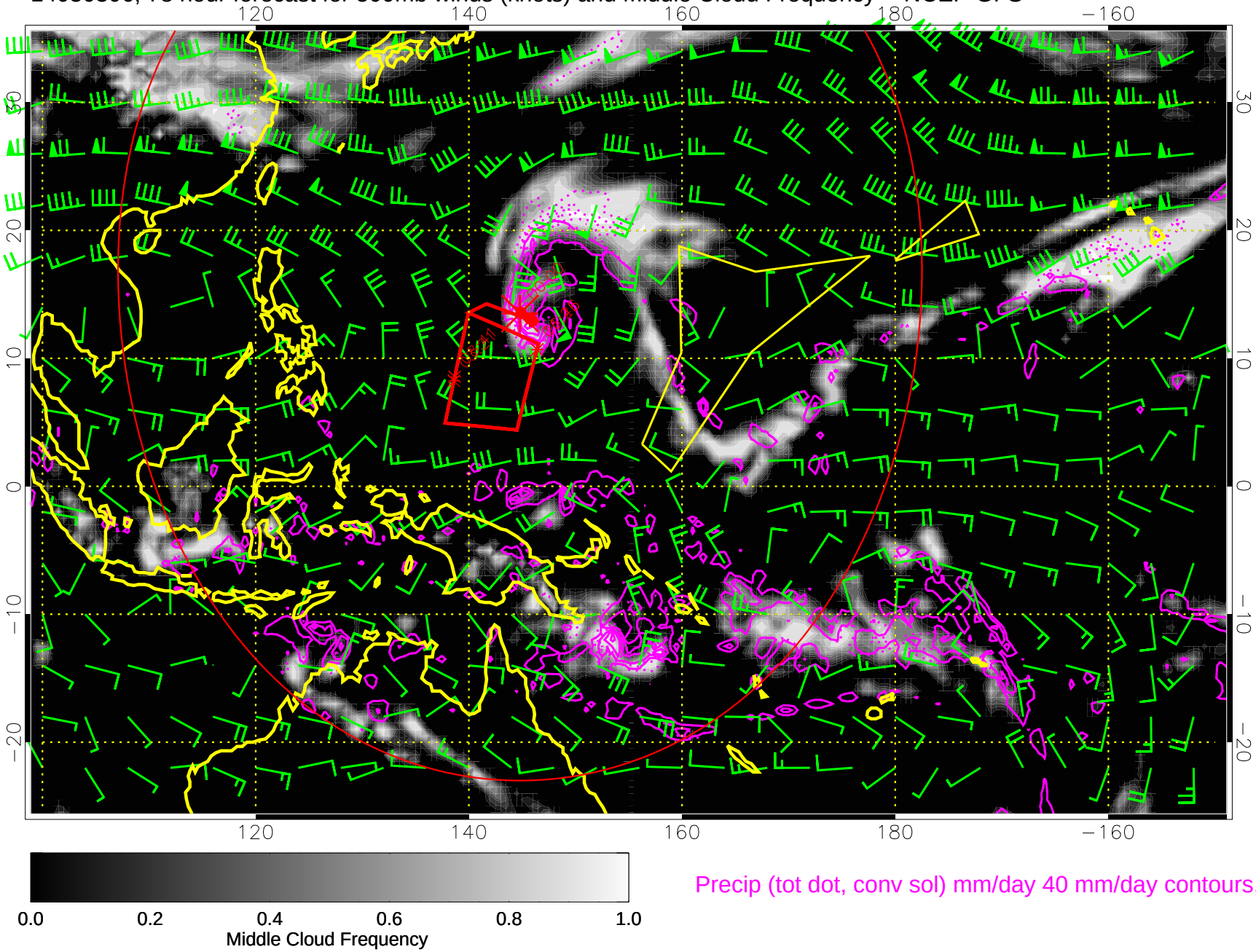





Precip (tot dot, conv sol) mm/day 40 mm/day contours, min 20

Range ring of 4055 km -- 13 hours GH round trip

14030312, 84 hour forecast for 500mb winds (knots) and Middle Cloud Frequency -- NCEP GFS

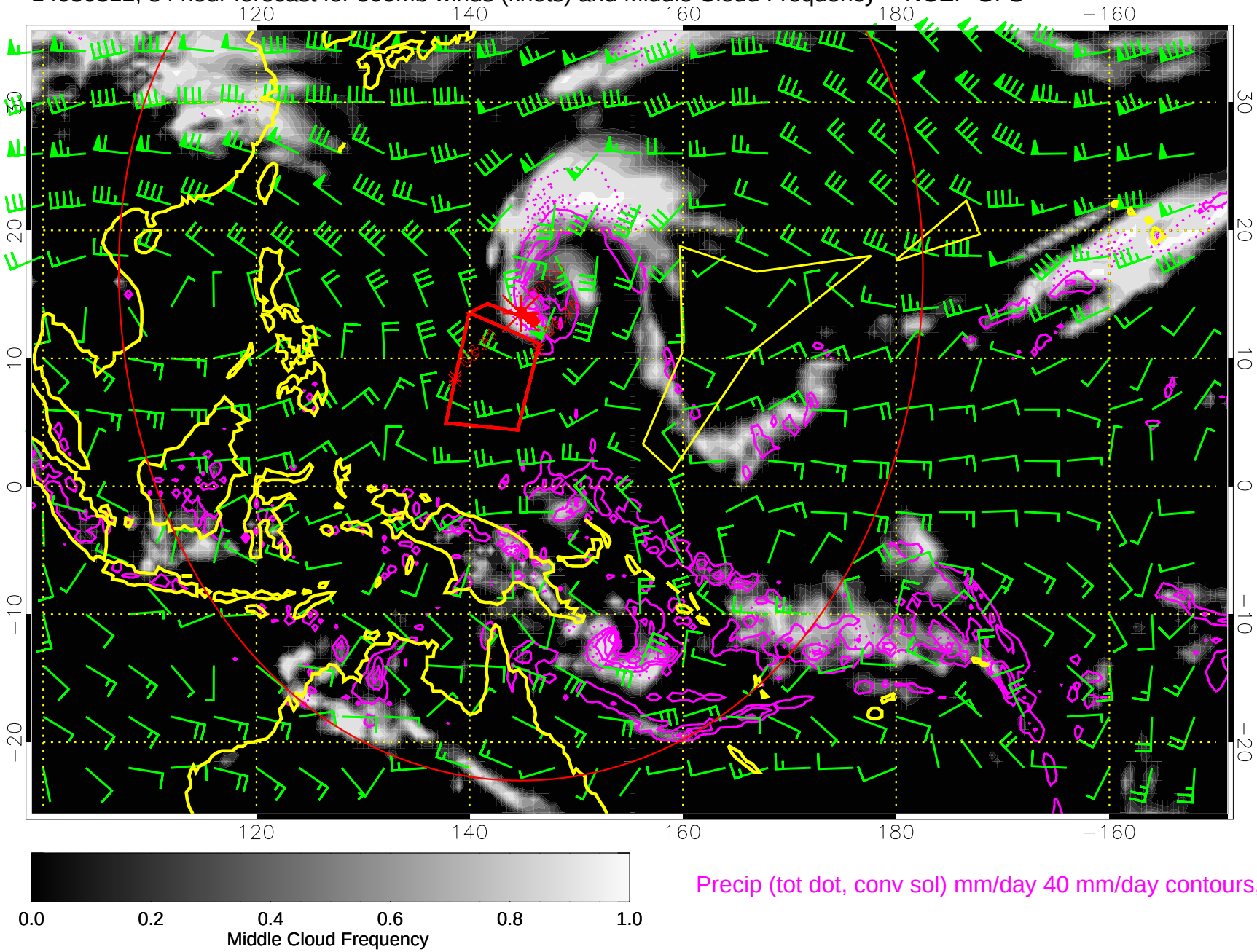





Precip (tot dot, conv sol) mm/day 40 mm/day contours, min 20

Range ring of 4055 km -- 13 hours GH round trip

14030318, 90 hour forecast for 500mb winds (knots) and Middle Cloud Frequency -- NCEP GFS

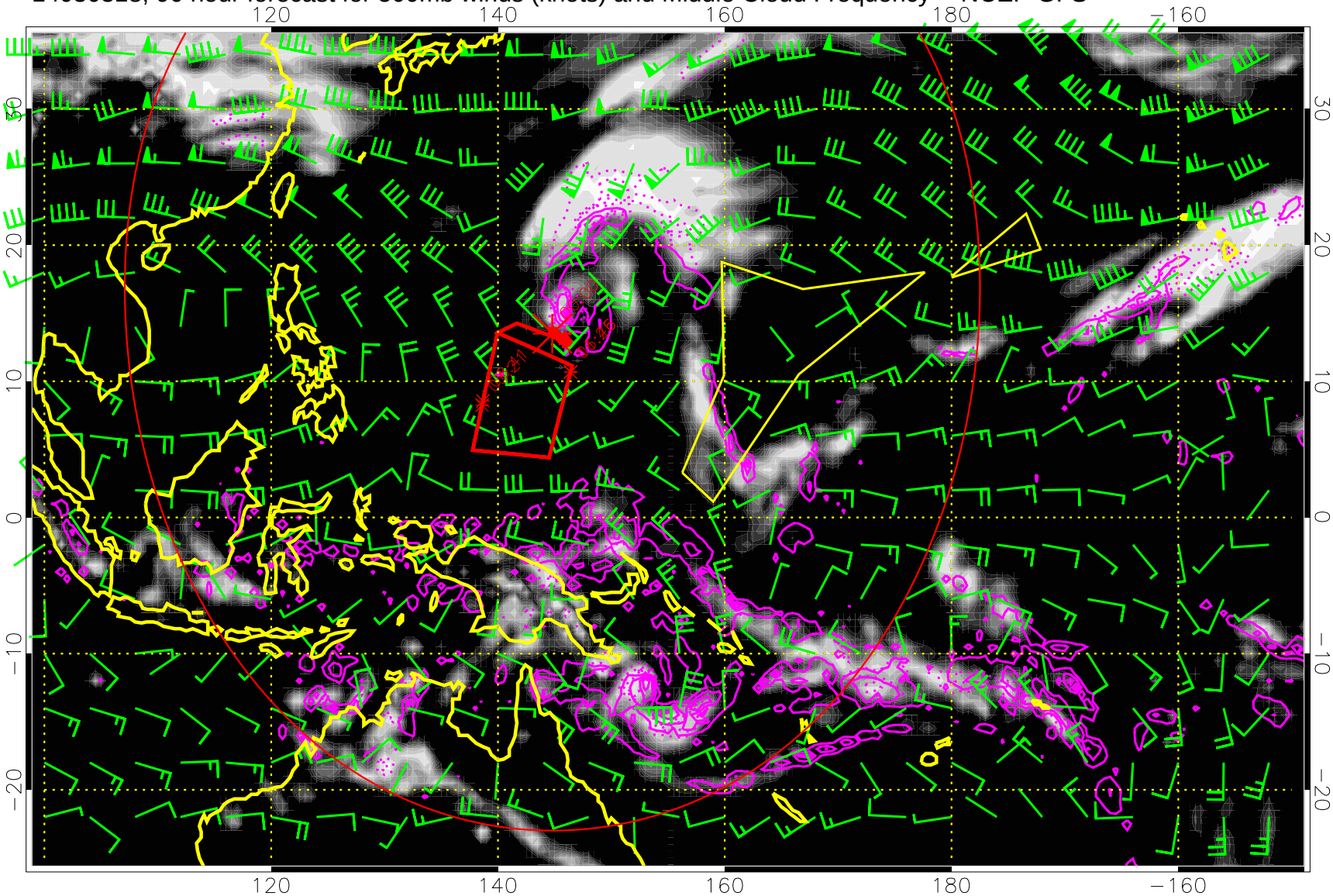


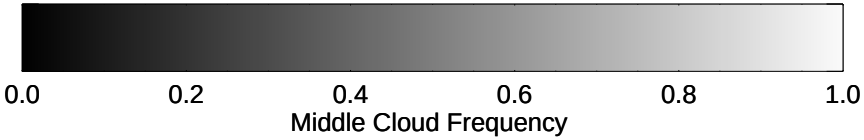


Precip (tot dot, conv sol) mm/day 40 mm/day contours, min 20

Range ring of 4055 km -- 13 hours GH round trip

14030400, 96 hour forecast for 500mb winds (knots) and Middle Cloud Frequency -- NCEP GFS

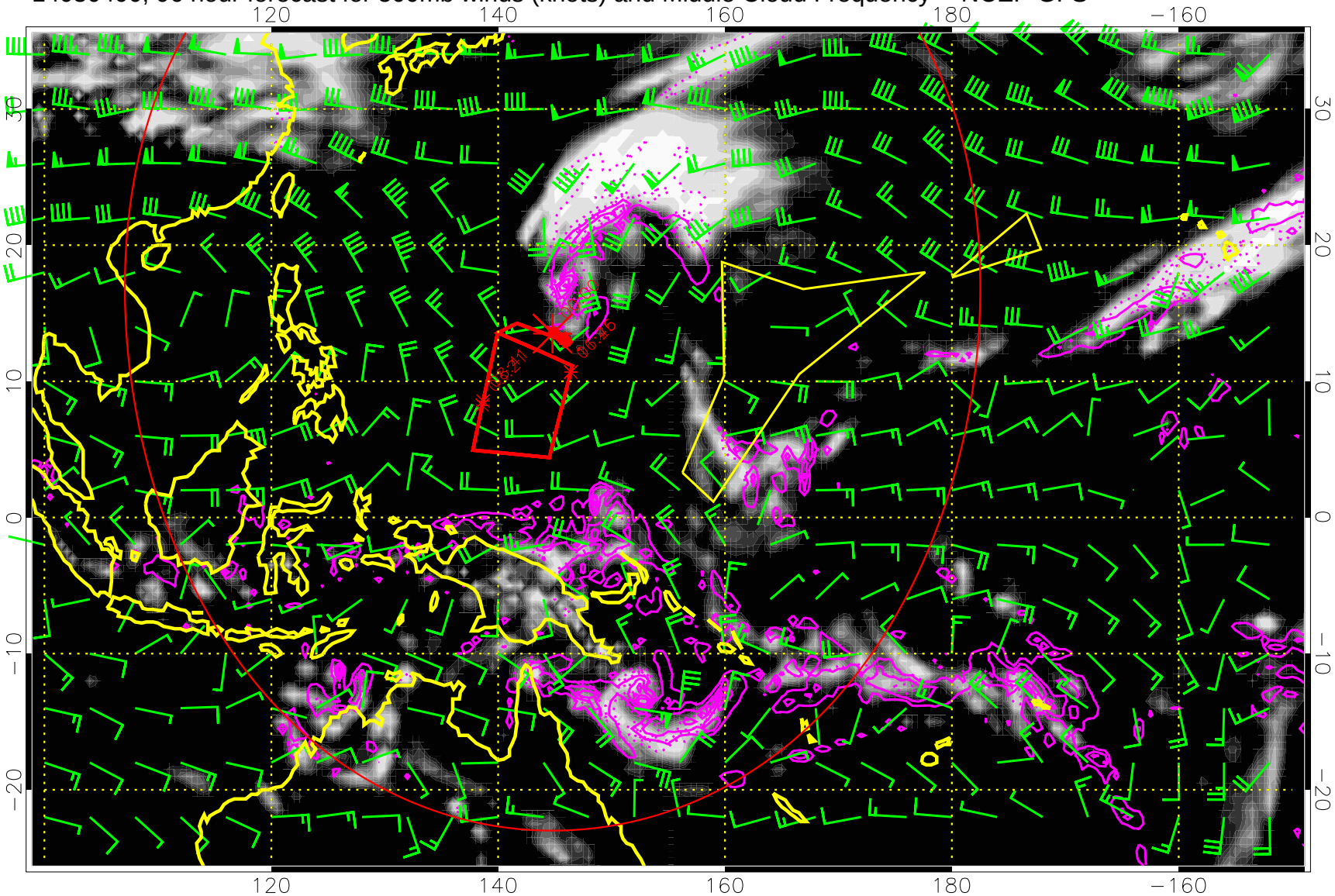


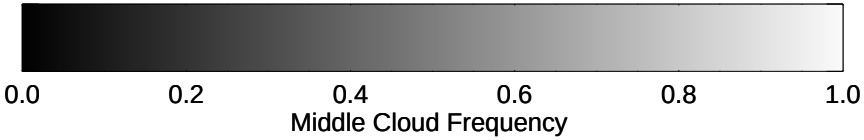


Precip (tot dot, conv sol) mm/day 40 mm/day contours, min 20

Range ring of 4055 km -- 13 hours GH round trip

14030406, 102 hour forecast for 500mb winds (knots) and Middle Cloud Frequency -- NCEP GFS

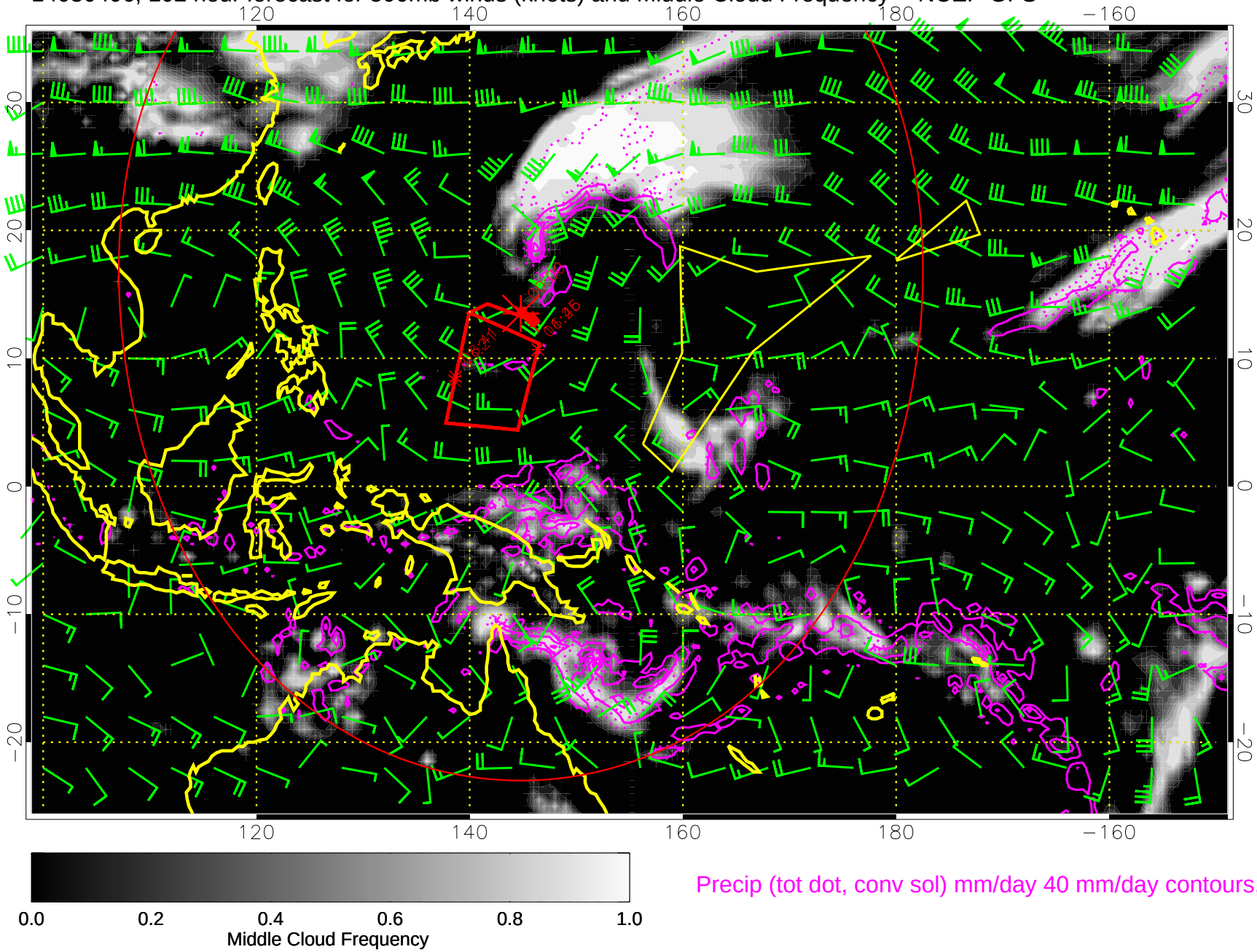





Precip (tot dot, conv sol) mm/day 40 mm/day contours, min 20

Range ring of 4055 km -- 13 hours GH round trip

14030412, 108 hour forecast for 500mb winds (knots) and Middle Cloud Frequency -- NCEP GFS

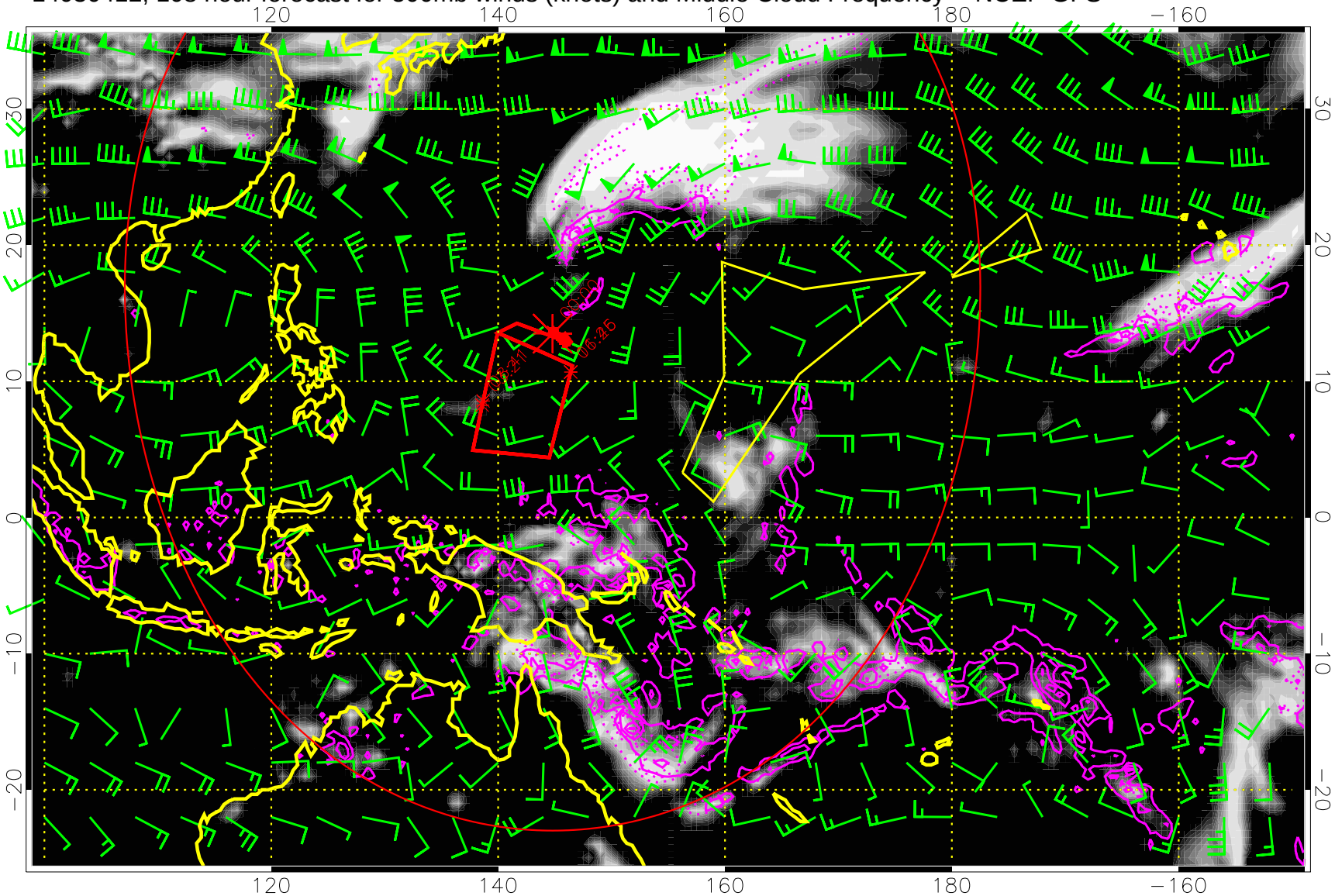


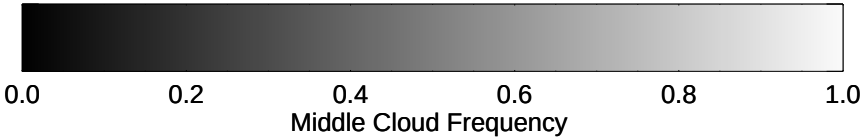


Precip (tot dot, conv sol) mm/day 40 mm/day contours, min 20

Range ring of 4055 km -- 13 hours GH round trip

14030418, 114 hour forecast for 500mb winds (knots) and Middle Cloud Frequency -- NCEP GFS

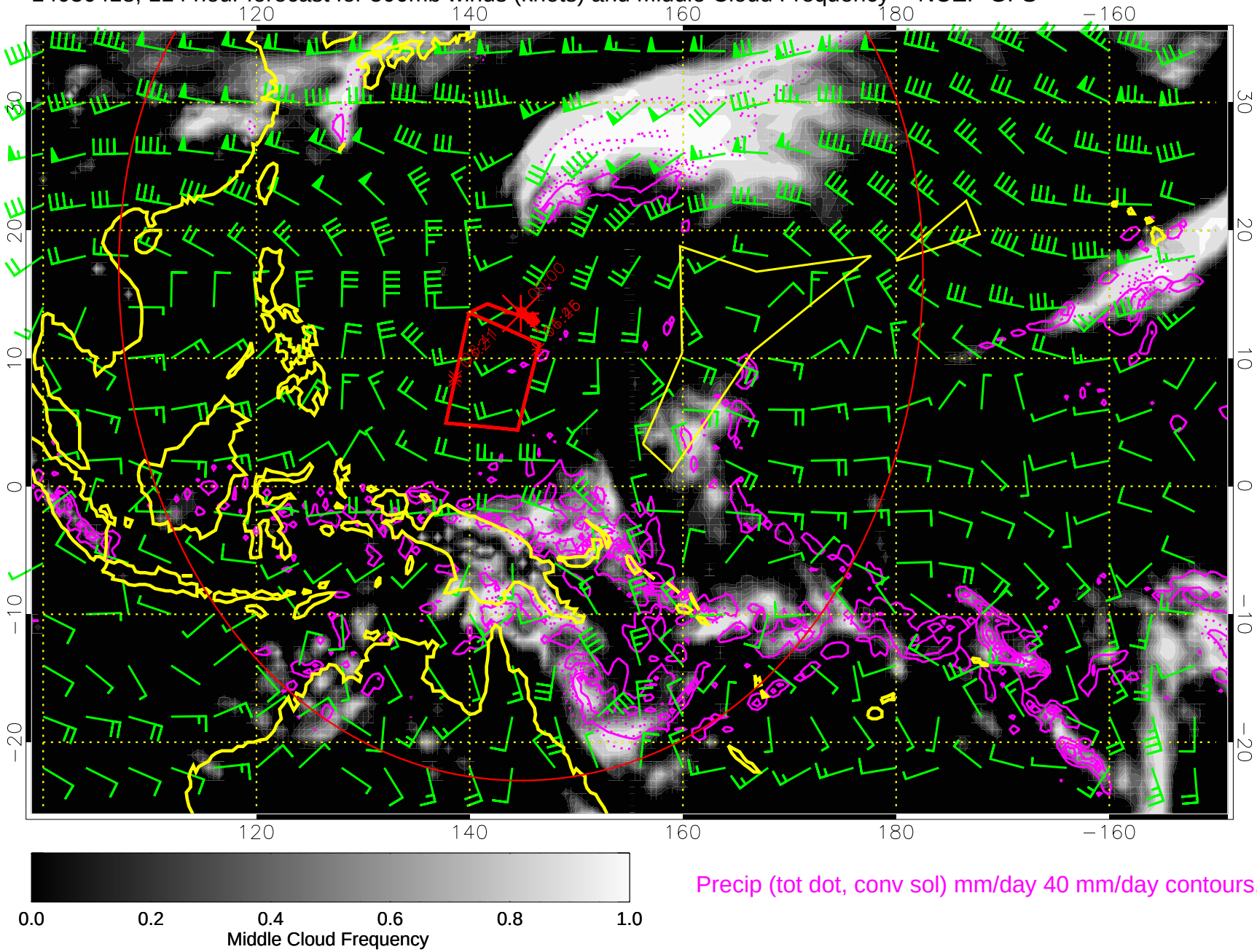





Precip (tot dot, conv sol) mm/day 40 mm/day contours, min 20

Range ring of 4055 km -- 13 hours GH round trip

14030500, 120 hour forecast for 500mb winds (knots) and Middle Cloud Frequency -- NCEP GFS

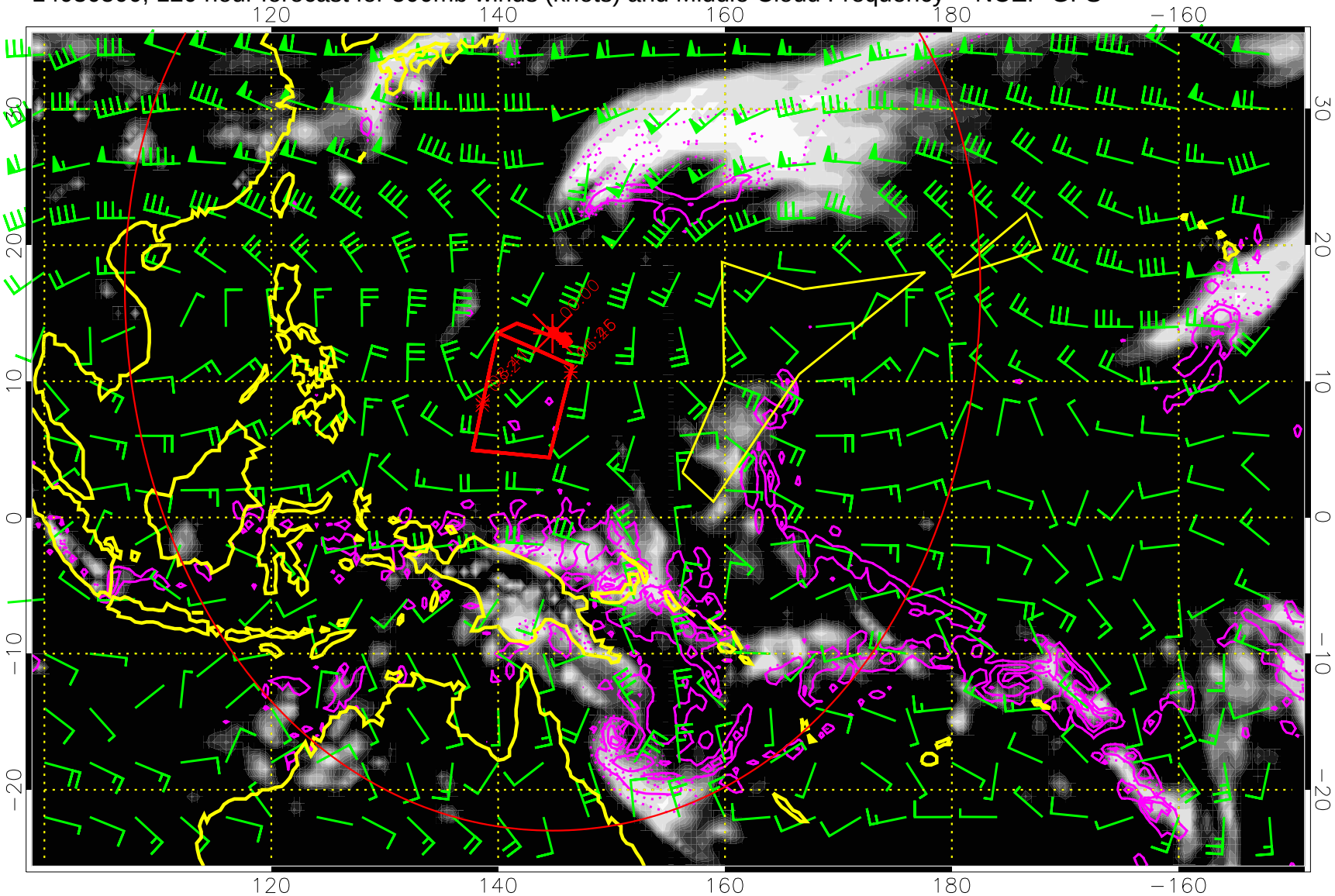


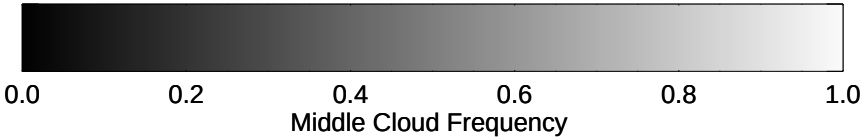


Precip (tot dot, conv sol) mm/day 40 mm/day contours, min 20

Range ring of 4055 km -- 13 hours GH round trip