14022718, 6 ηουρ φορεχαστ φορ 925μβ ΡΗ, Z, ανδ ωινδσ (κνοτσ) — ΝΧΕΠ ΓΦΣ

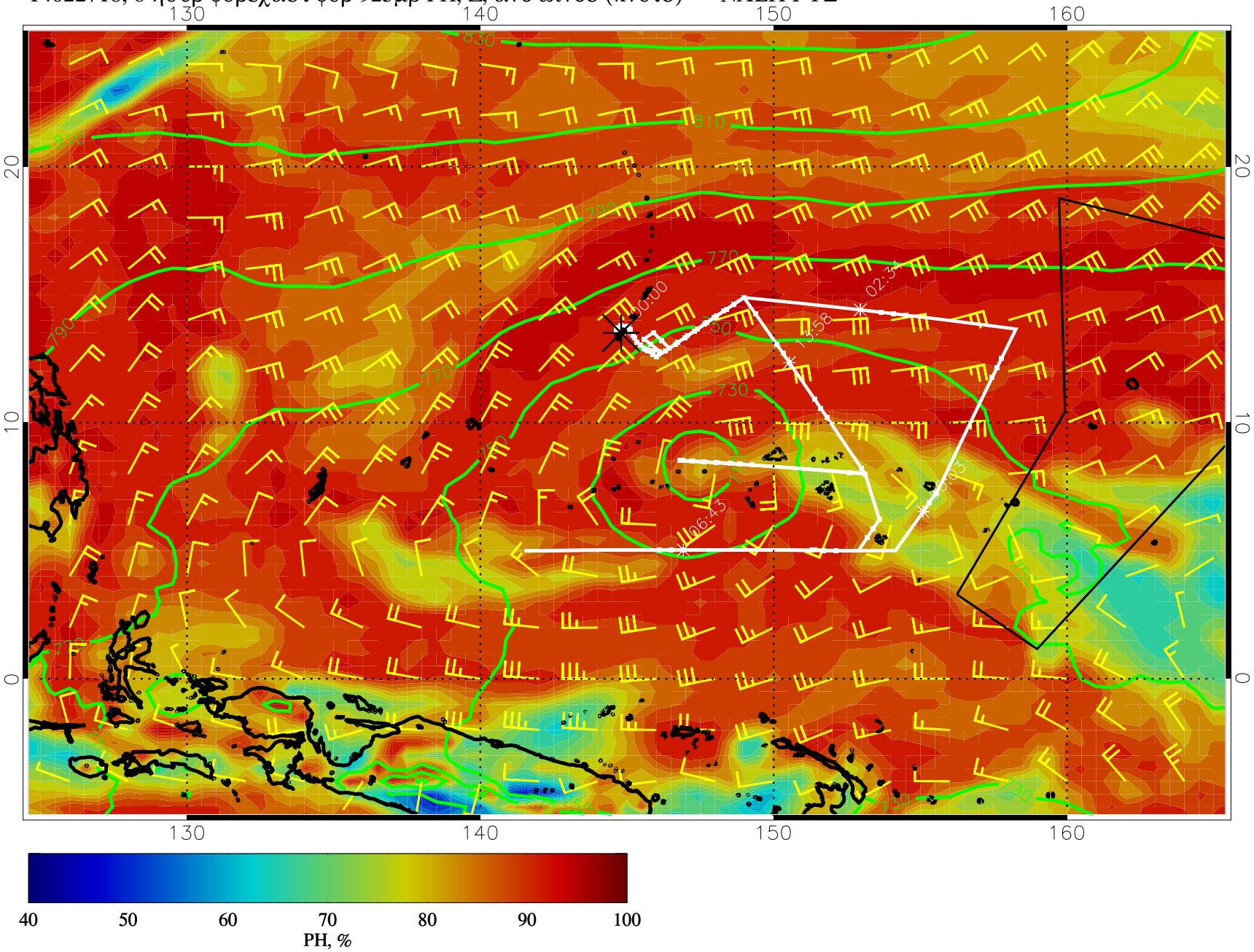

14022800, 12 ηουρ φορεχαστ φορ 925μβ ΡΗ, Ζ, ανδ ωινδσ (κνοτσ) — ΝΧΕΠ ΓΦΣ

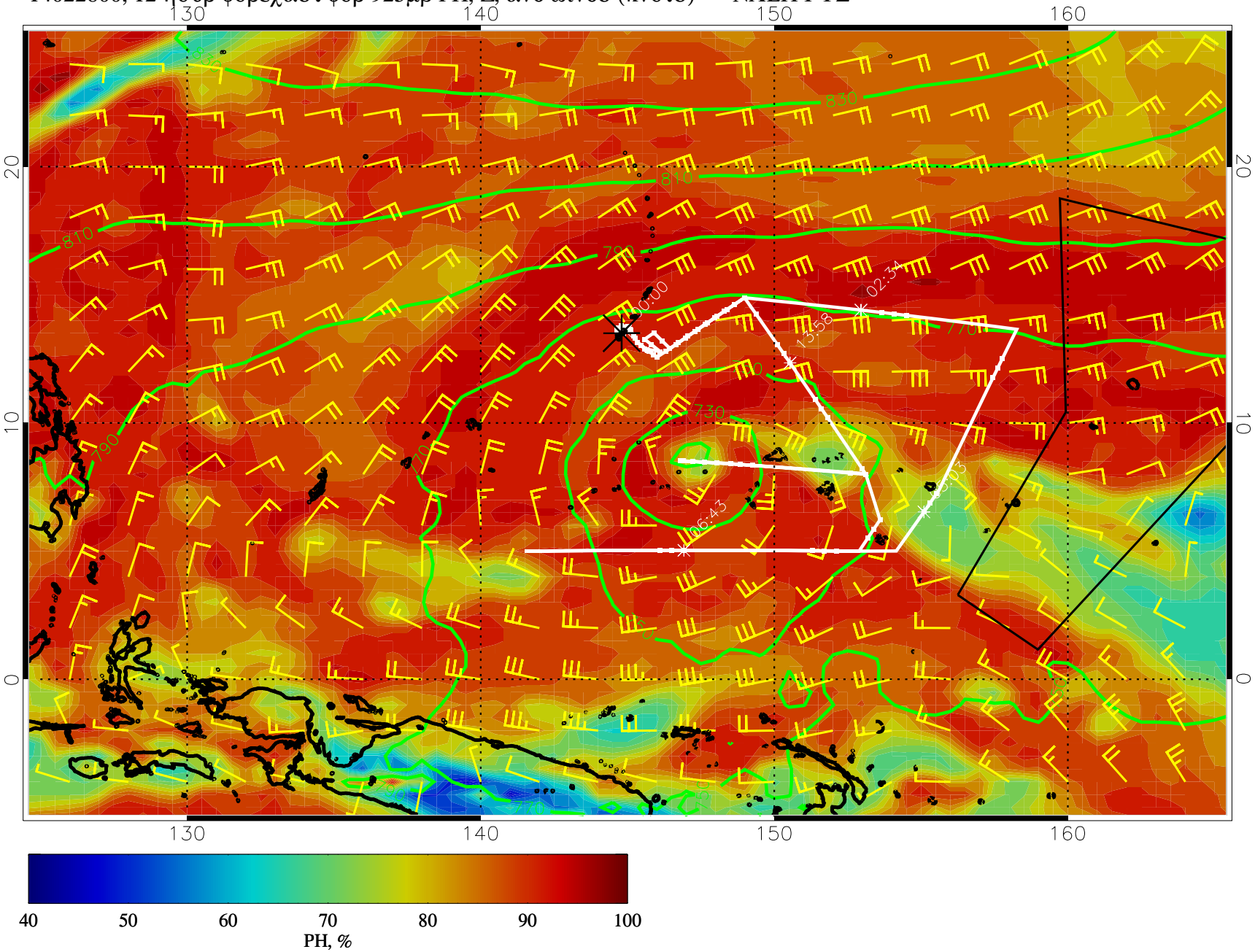

14022806, 18 ηουρ φορεχαστ φορ 925μβ ΡΗ, Z, ανδ ωινδσ (κνοτσ) — ΝΧΕΠ ΓΦΣ

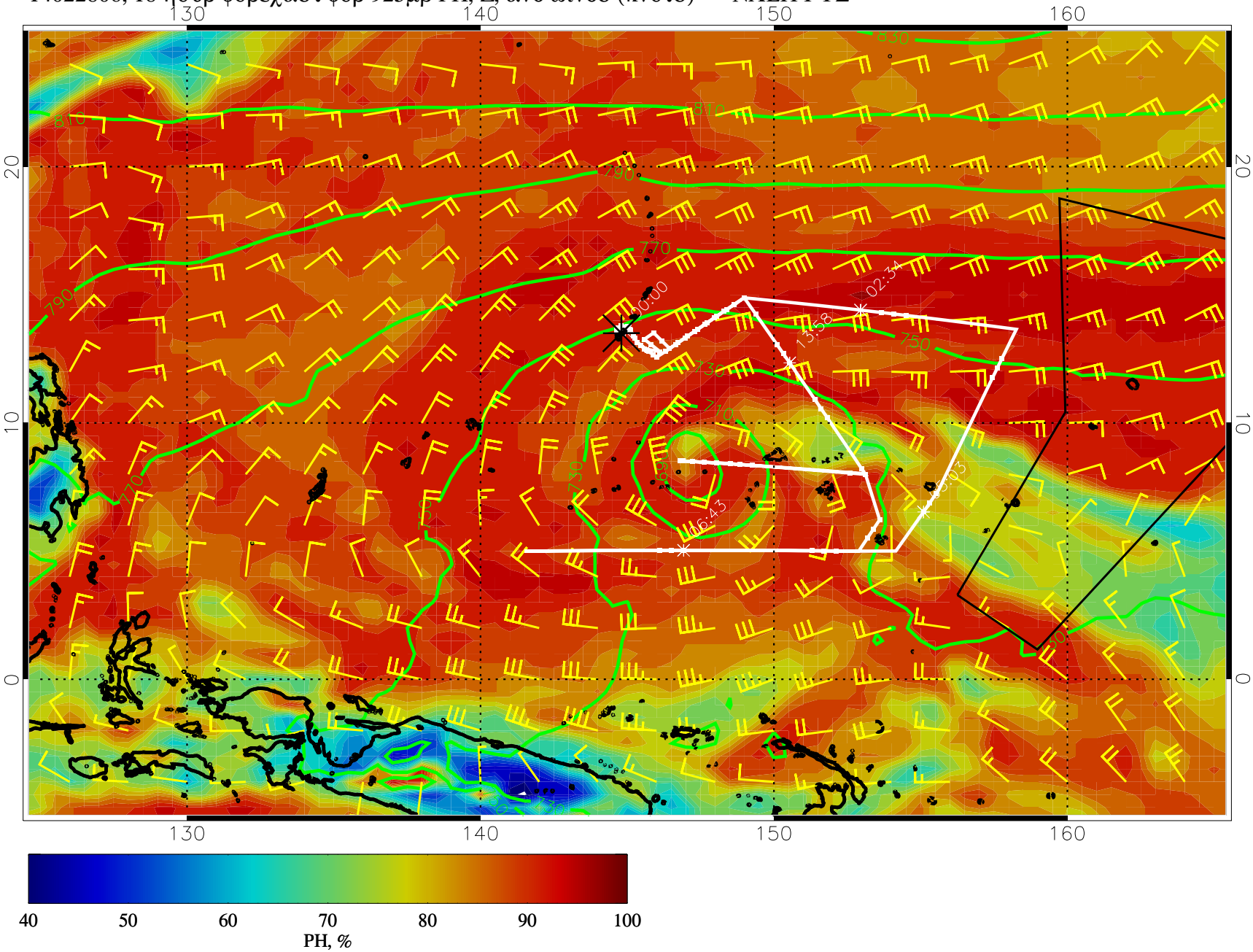

14022812, 24 ηουρ φορεχαστ φορ 925μβ ΡΗ, Z, ανδ ωινδσ (κνοτσ) — ΝΧΕΠ ΓΦΣ

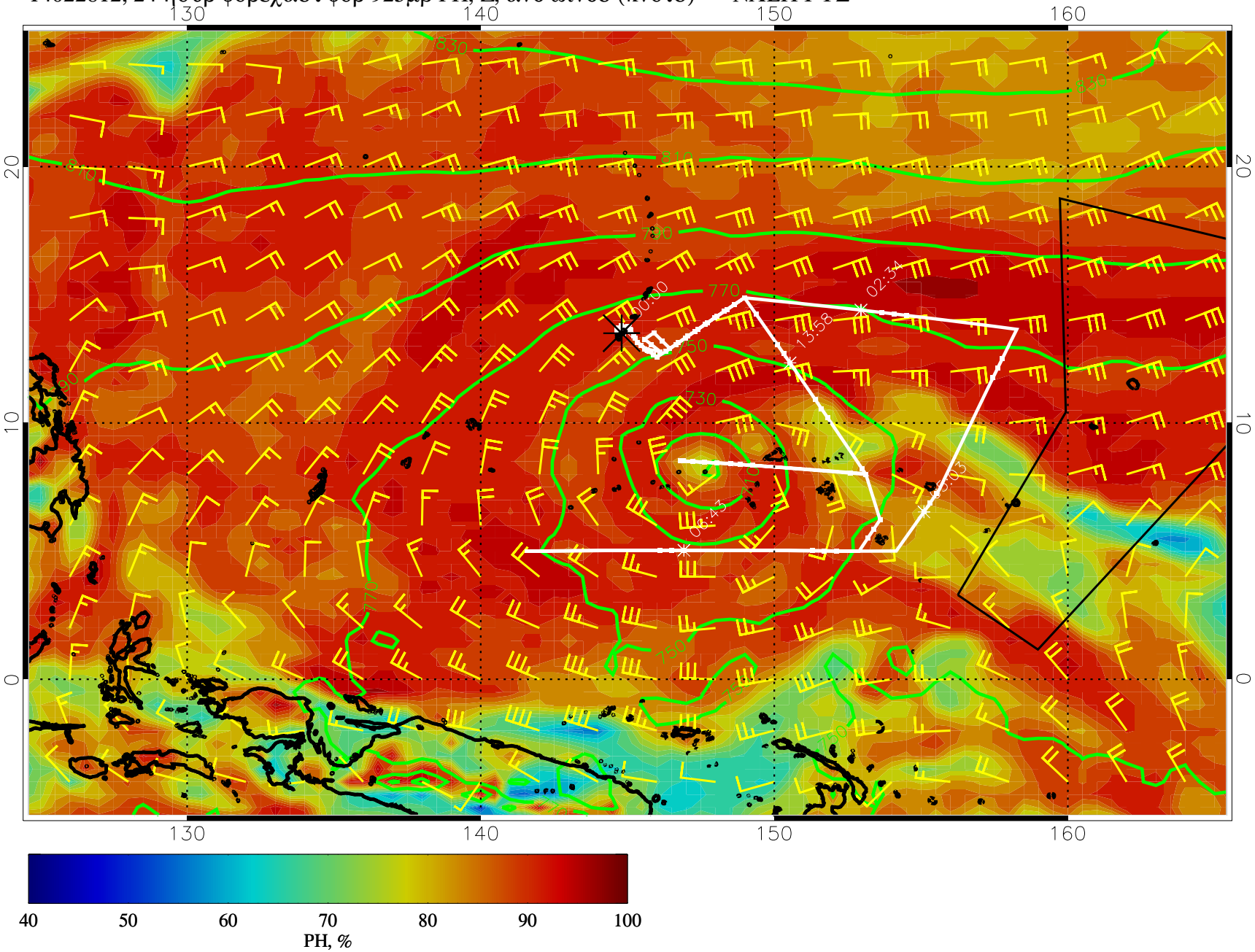

14022818, 30 ηουρ φορεχαστ φορ 925μβ ΡΗ, Z, ανδ ωινδσ (κνοτσ) — ΝΧΕΠ ΓΦΣ

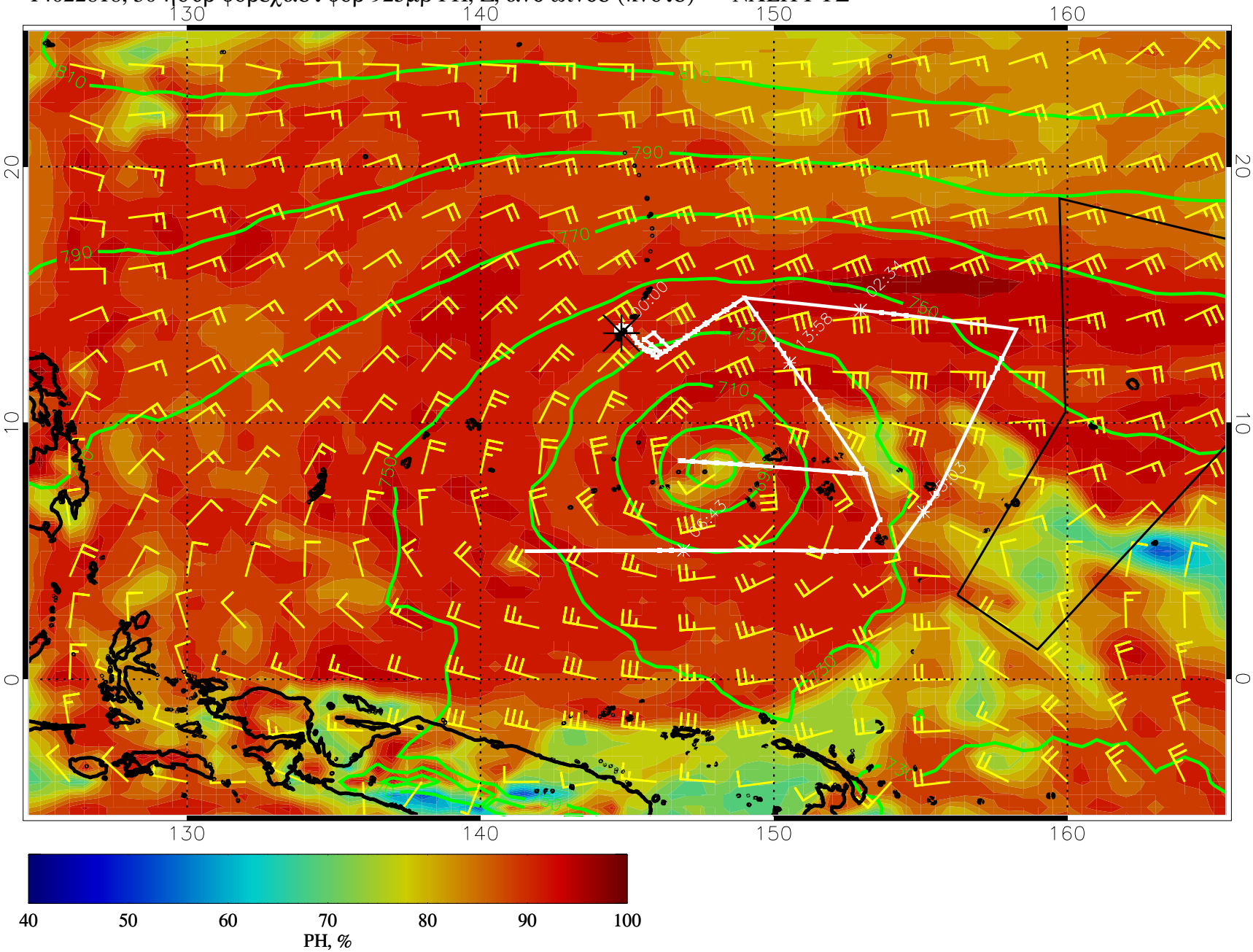

14030100, 36 ηουρ φορεχαστ φορ 925μβ ΡΗ, Z, ανδ ωινδσ (κνοτσ) — ΝΧΕΠ ΓΦΣ

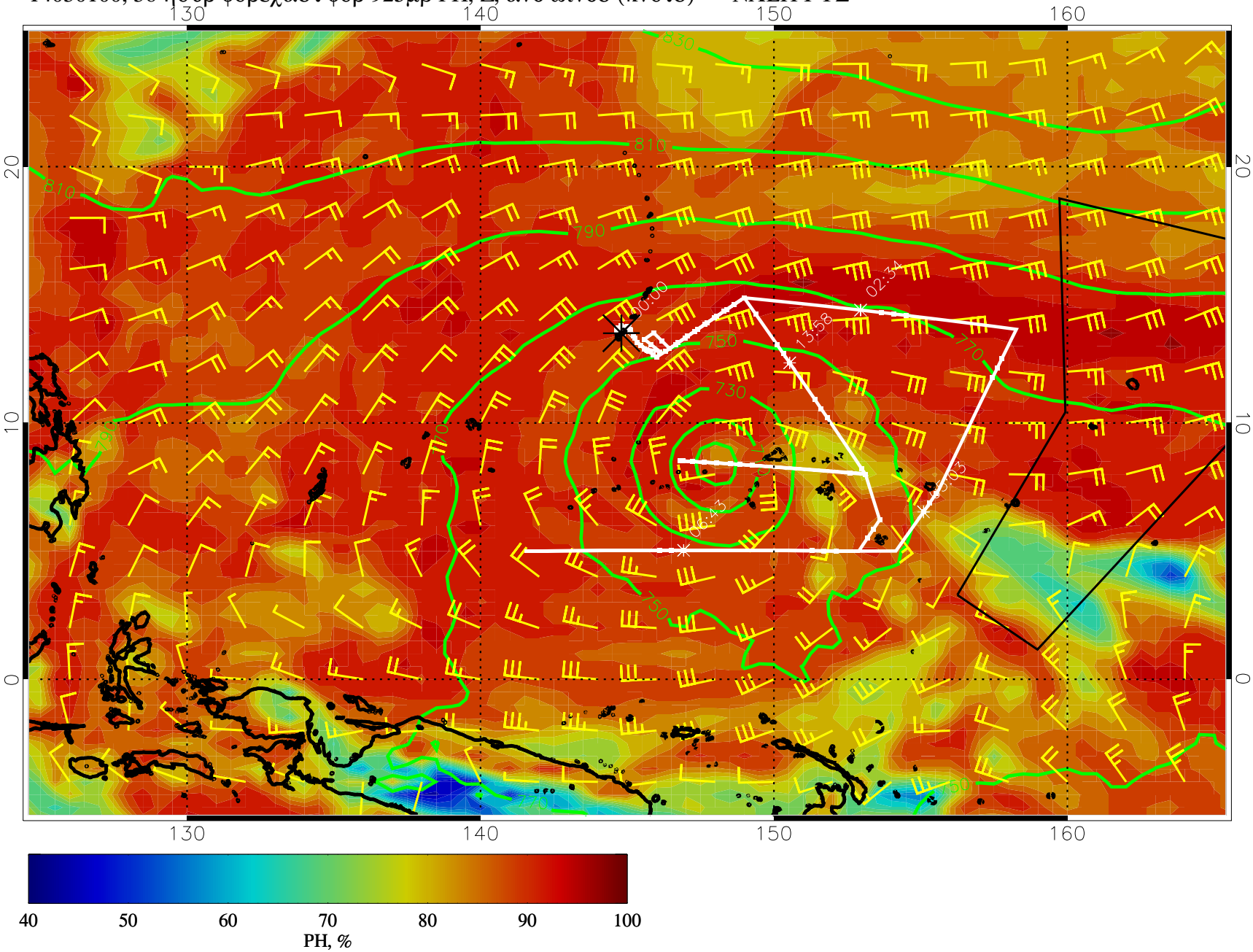

14030106, 42 ηουρ φορεχαστ φορ 925μβ ΡΗ, Ζ, ανδ ωινδσ (κνοτσ) — ΝΧΕΠ ΓΦΣ

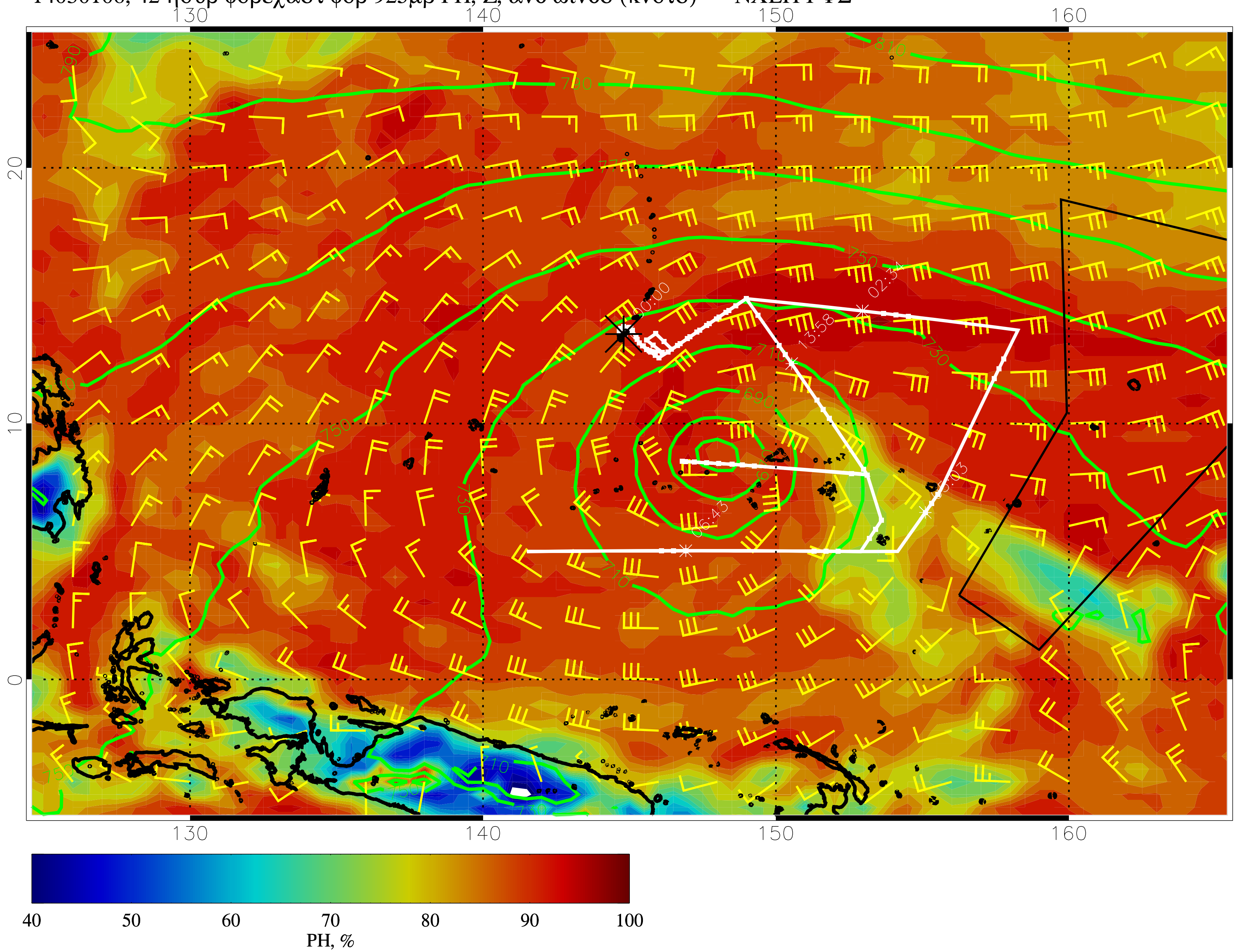

14030112, 48 ηουρ φορεχαστ φορ 925μβ ΡΗ, Z, ανδ ωινδσ (κνοτσ) — ΝΧΕΠ ΓΦΣ

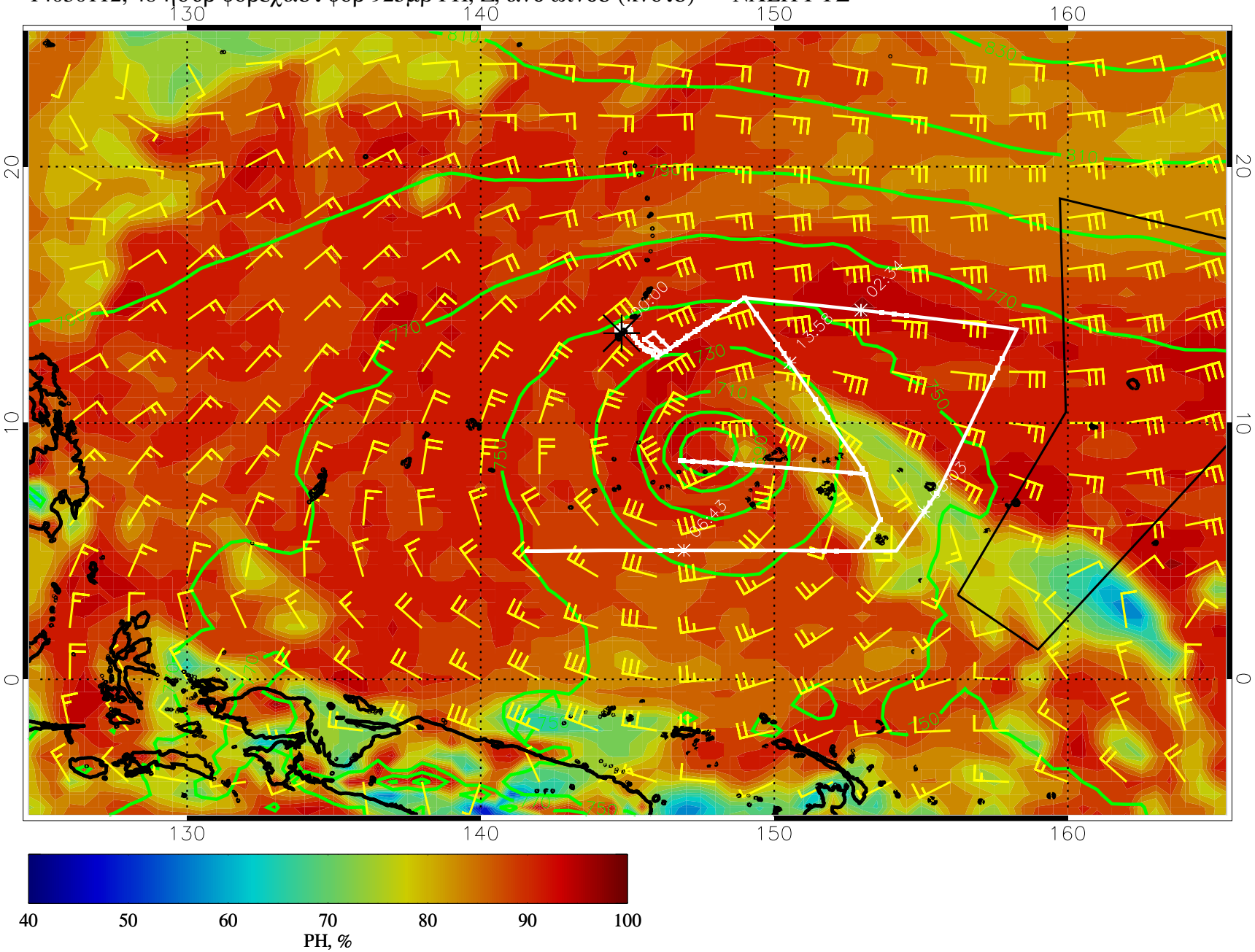

14030118, 54 ηουρ φορεχαστ φορ 925μβ ΡΗ, Z, ανδ ωινδσ (κνοτσ) — ΝΧΕΠ ΓΦΣ

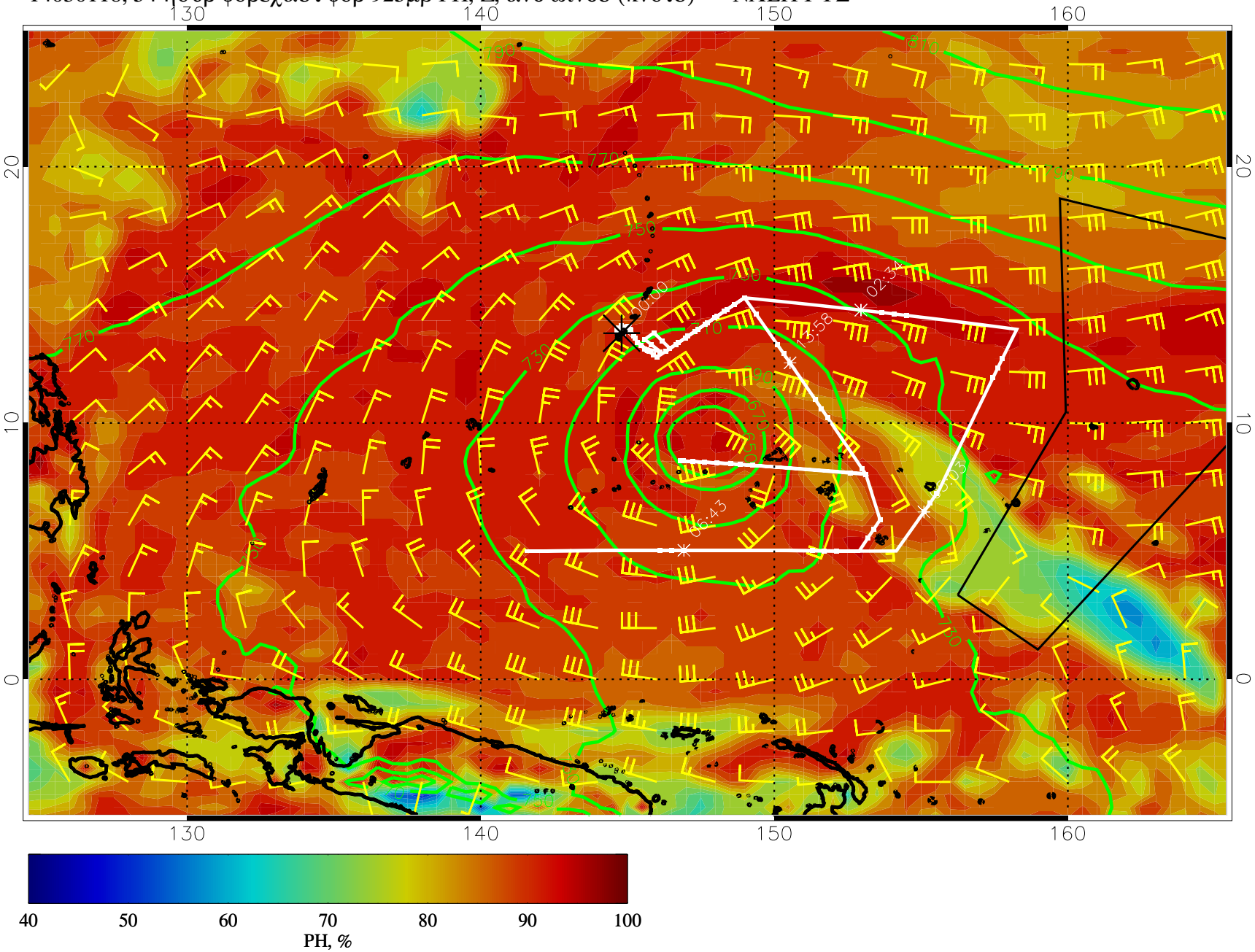

14030200, 60 ηουρ φορεχαστ φορ 925μβ ΡΗ, Ζ, ανδ ωινδσ (κνοτσ) — ΝΧΕΠ ΓΦΣ

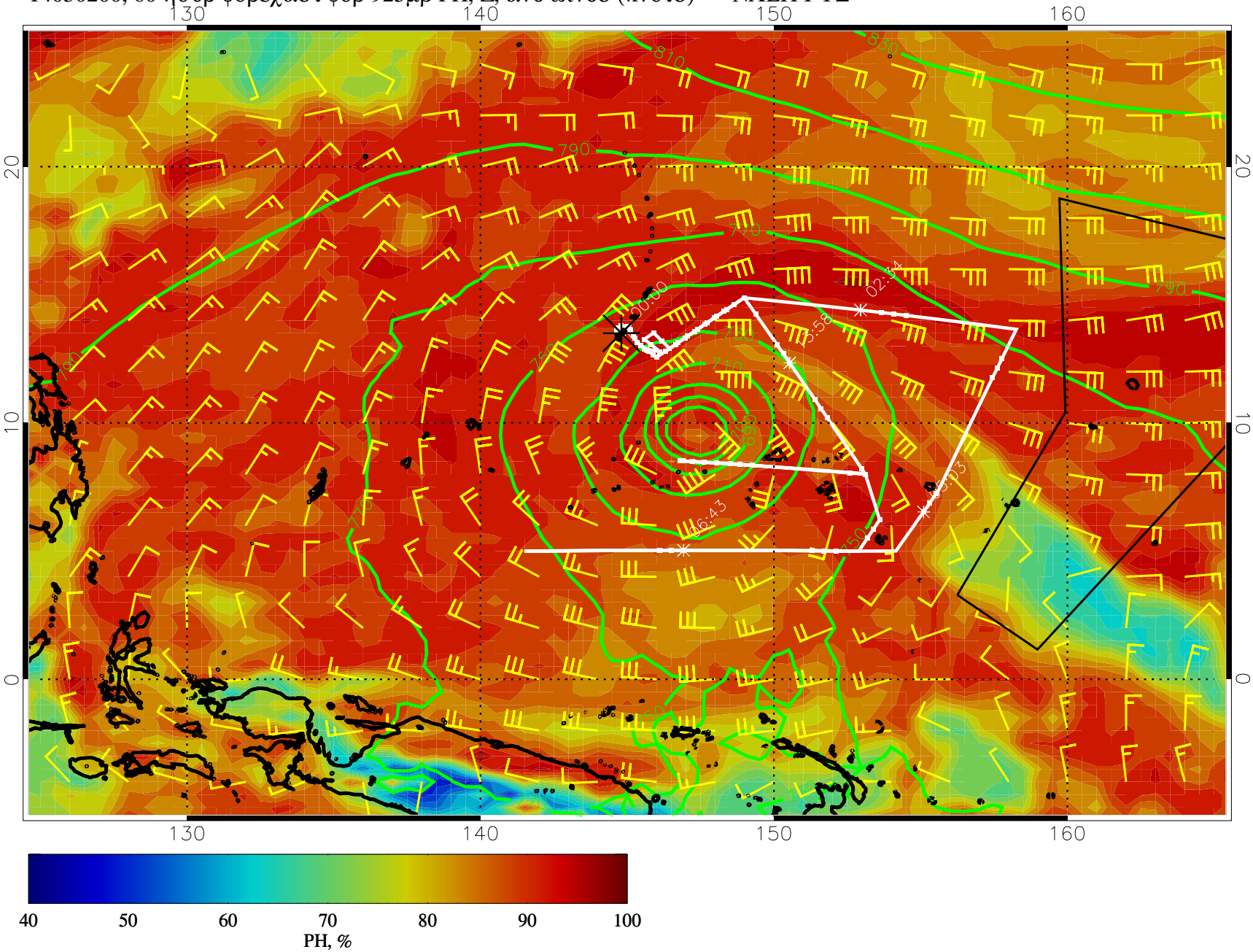

14030206, 66 ηουρ φορεχαστ φορ 925μβ ΡΗ, Z, ανδ ωινδσ (κνοτσ) — ΝΧΕΠ ΓΦΣ

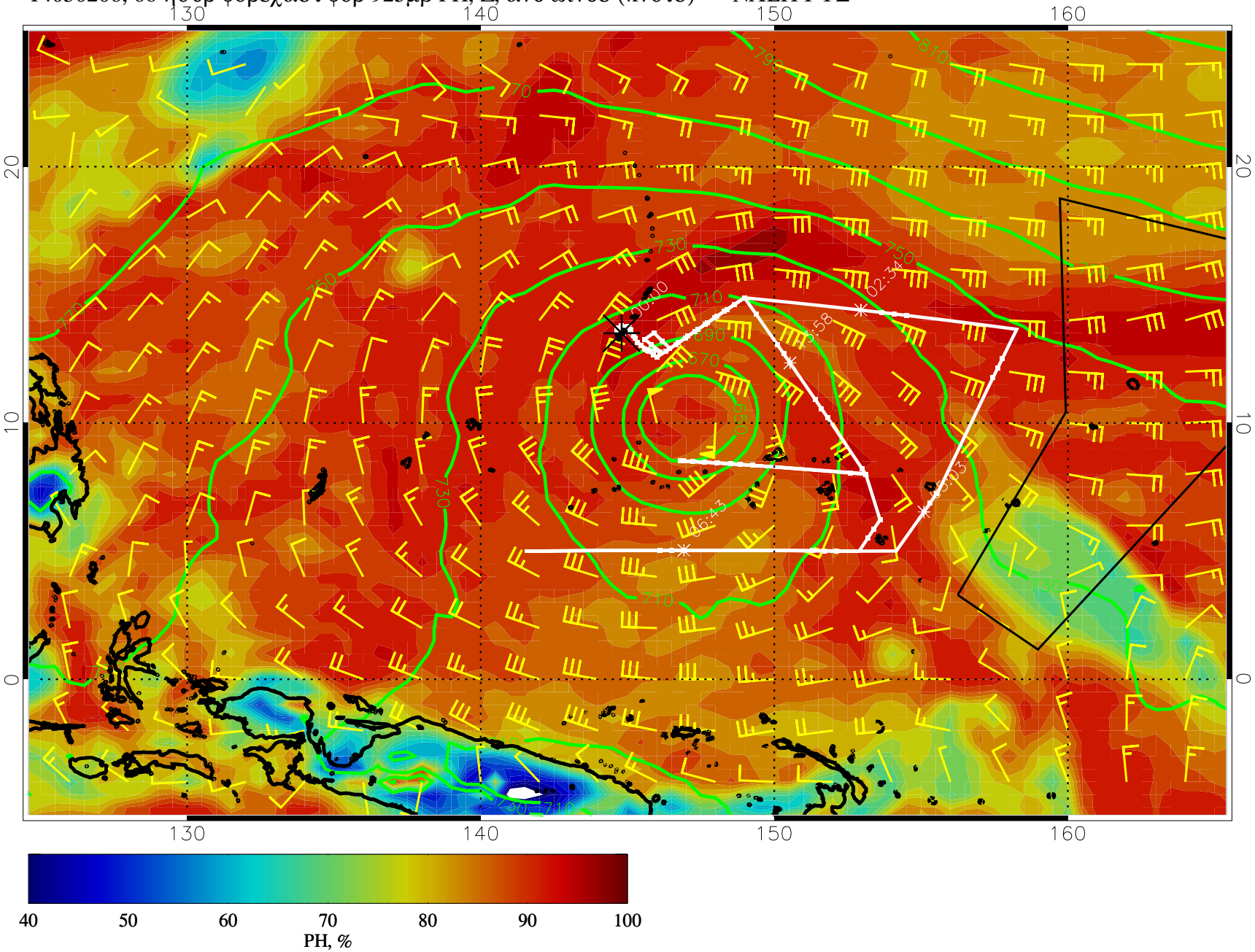

14030212, 72 ηουρ φορεχαστ φορ 925μβ ΡΗ, Ζ, ανδ ωινδσ (κνοτσ) — ΝΧΕΠ ΓΦΣ

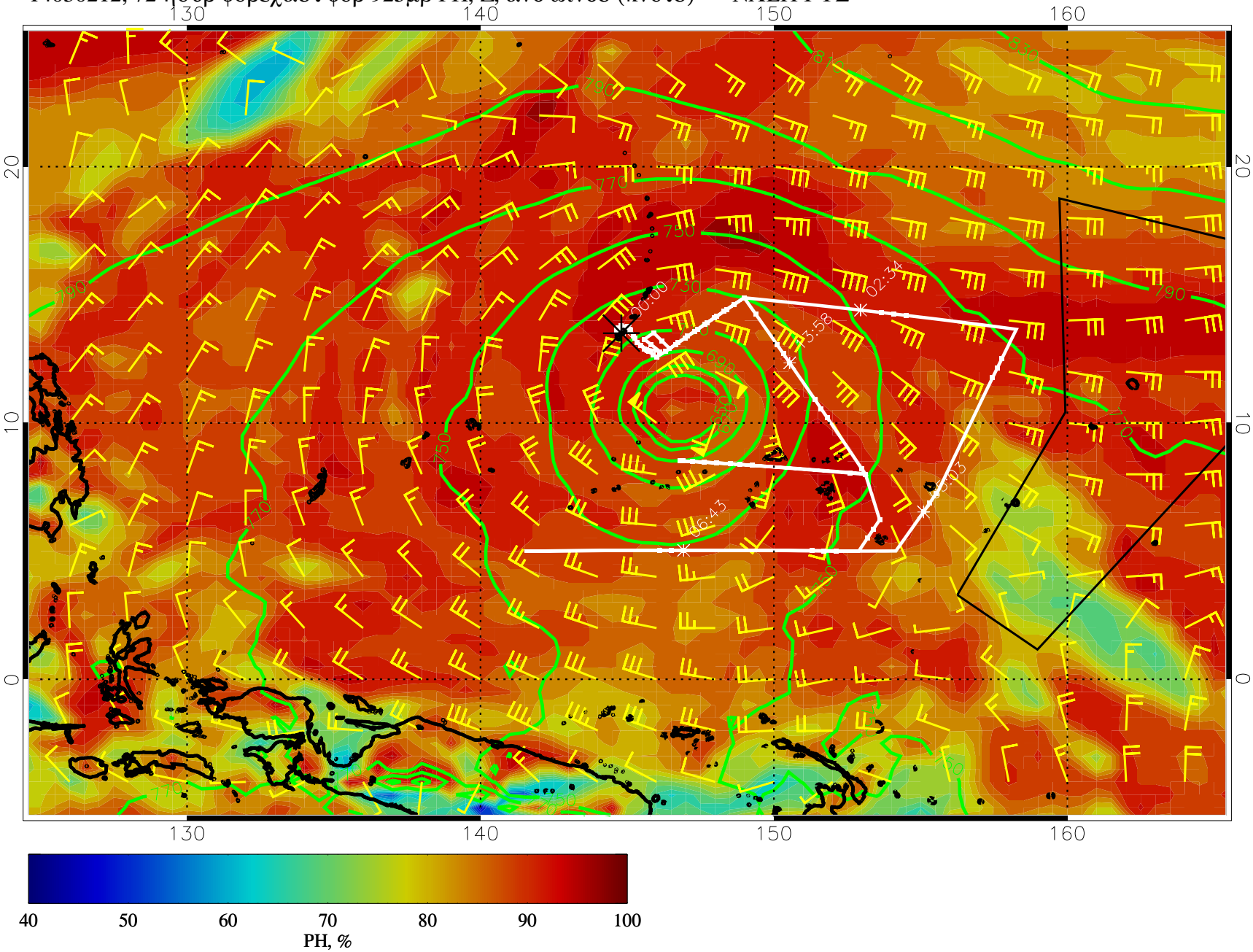

14030218, 78 ηουρ φορεχαστ φορ 925μβ ΡΗ, Ζ, ανδ ωινδσ (κνοτσ) — ΝΧΕΠ ΓΦΣ

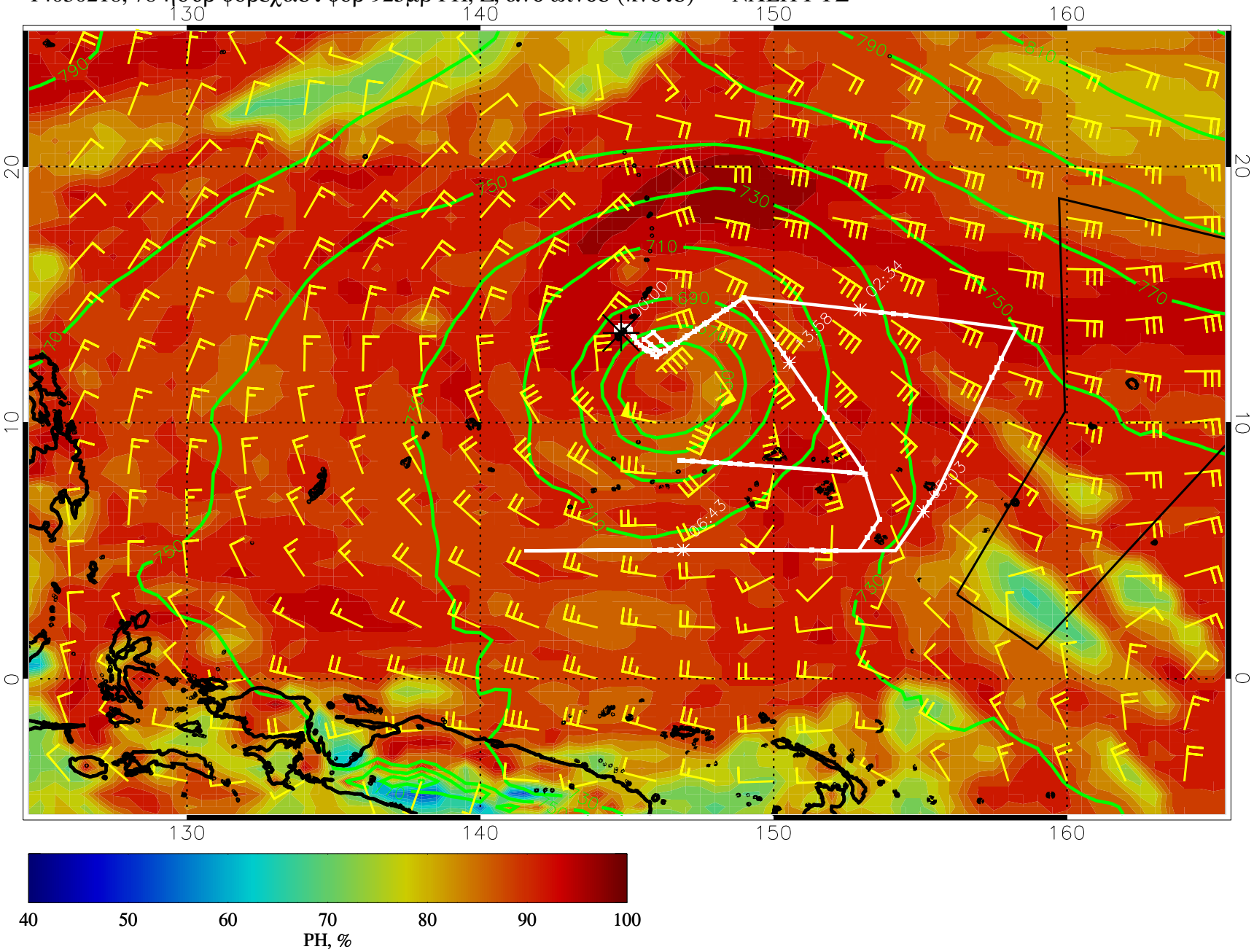

14030300, 84 ηουρ φορεχαστ φορ 925μβ ΡΗ, Z, ανδ ωινδσ (κνοτσ) — ΝΧΕΠ ΓΦΣ

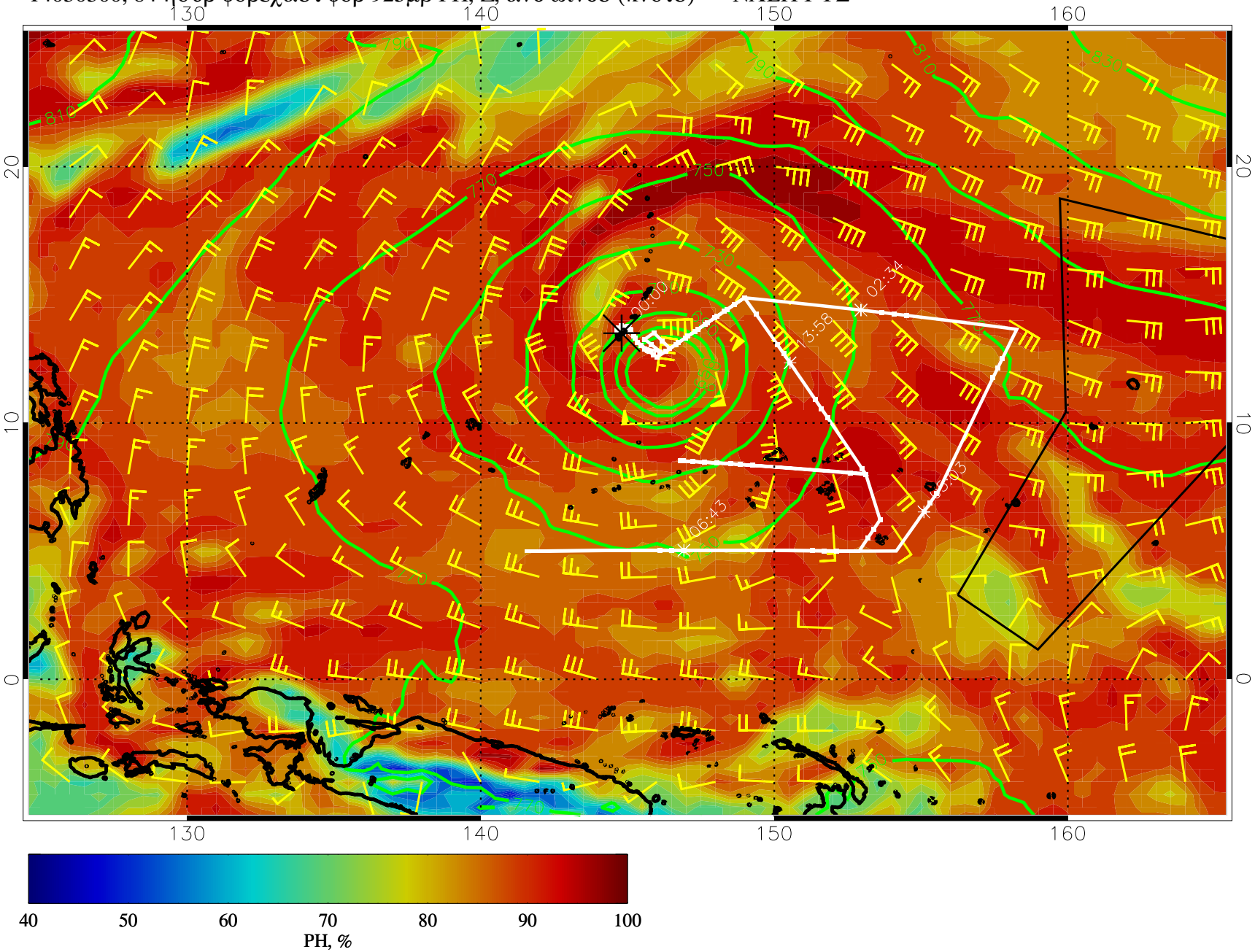

14030306, 90 ηουρ φορεχαστ φορ 925μβ ΡΗ, Z, ανδ ωινδσ (κνοτσ) — ΝΧΕΠ ΓΦΣ

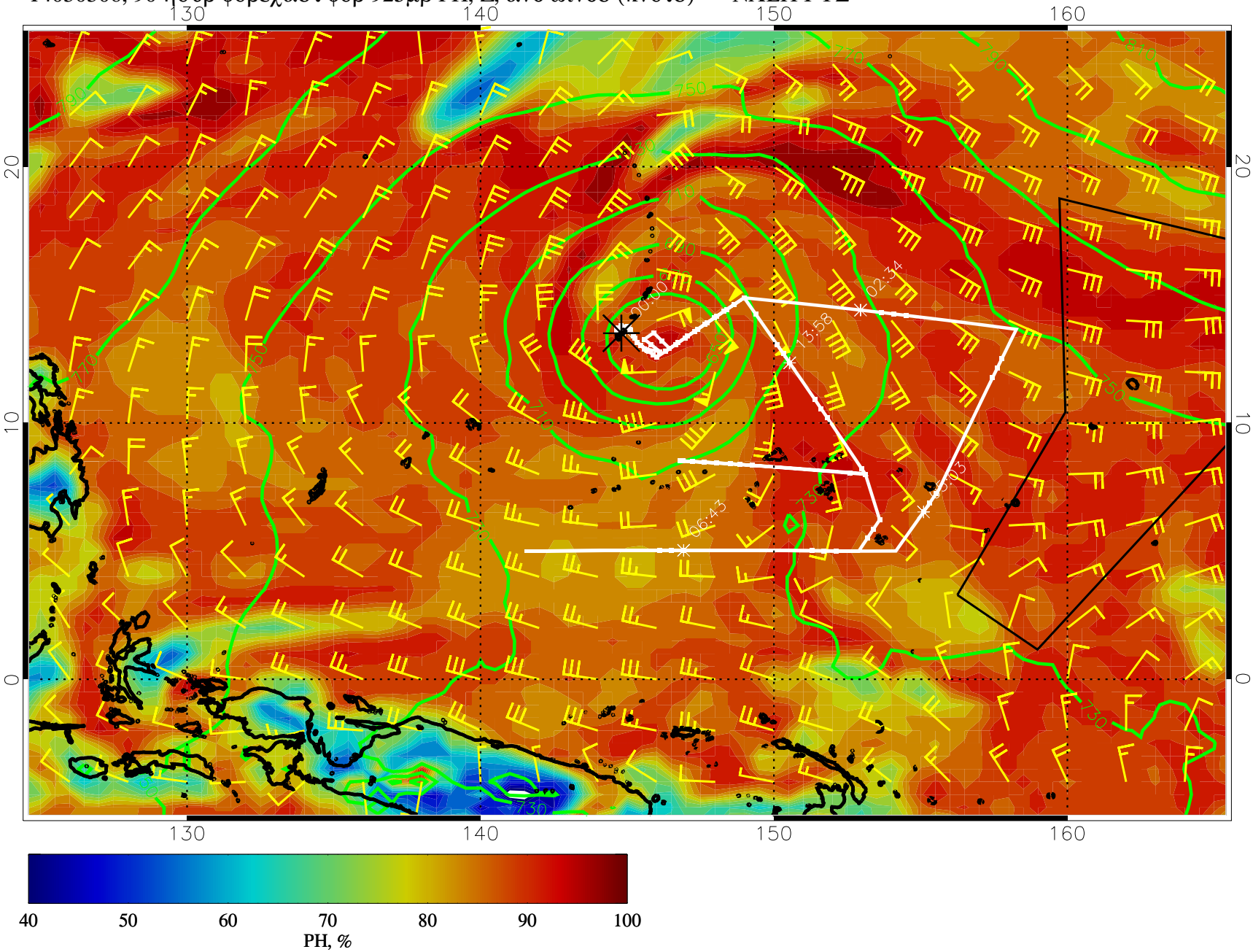

14030312, 96 ηουρ φορεχαστ φορ 925μβ ΡΗ, Z, ανδ ωινδσ (κνοτσ) — ΝΧΕΠ ΓΦΣ

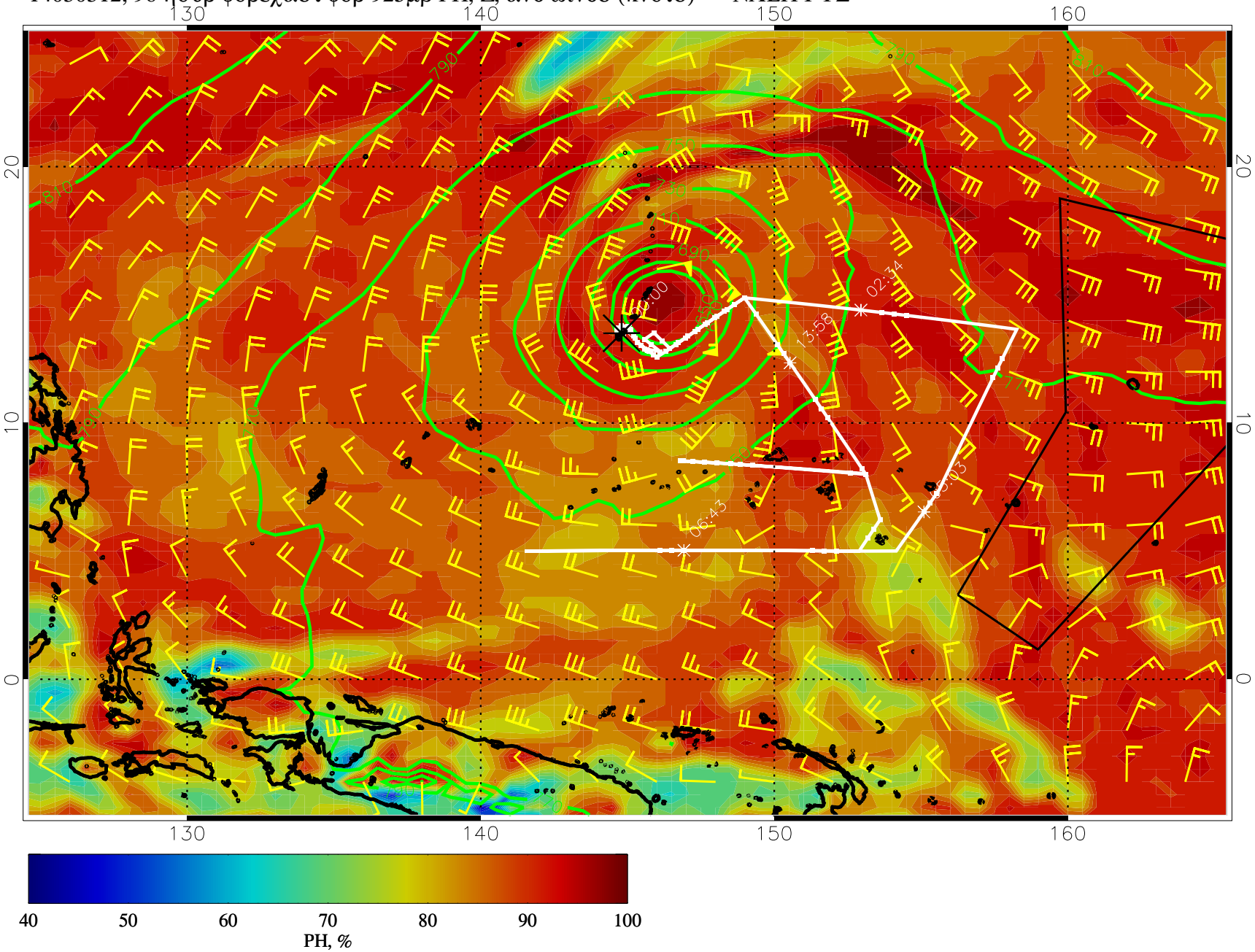

14030318, 102 ηουρ φορεχαστ φορ 925μβ ΡΗ, Z, ανδ ωινδσ (κνοτσ) — ΝΧΕΠ ΓΦΣ

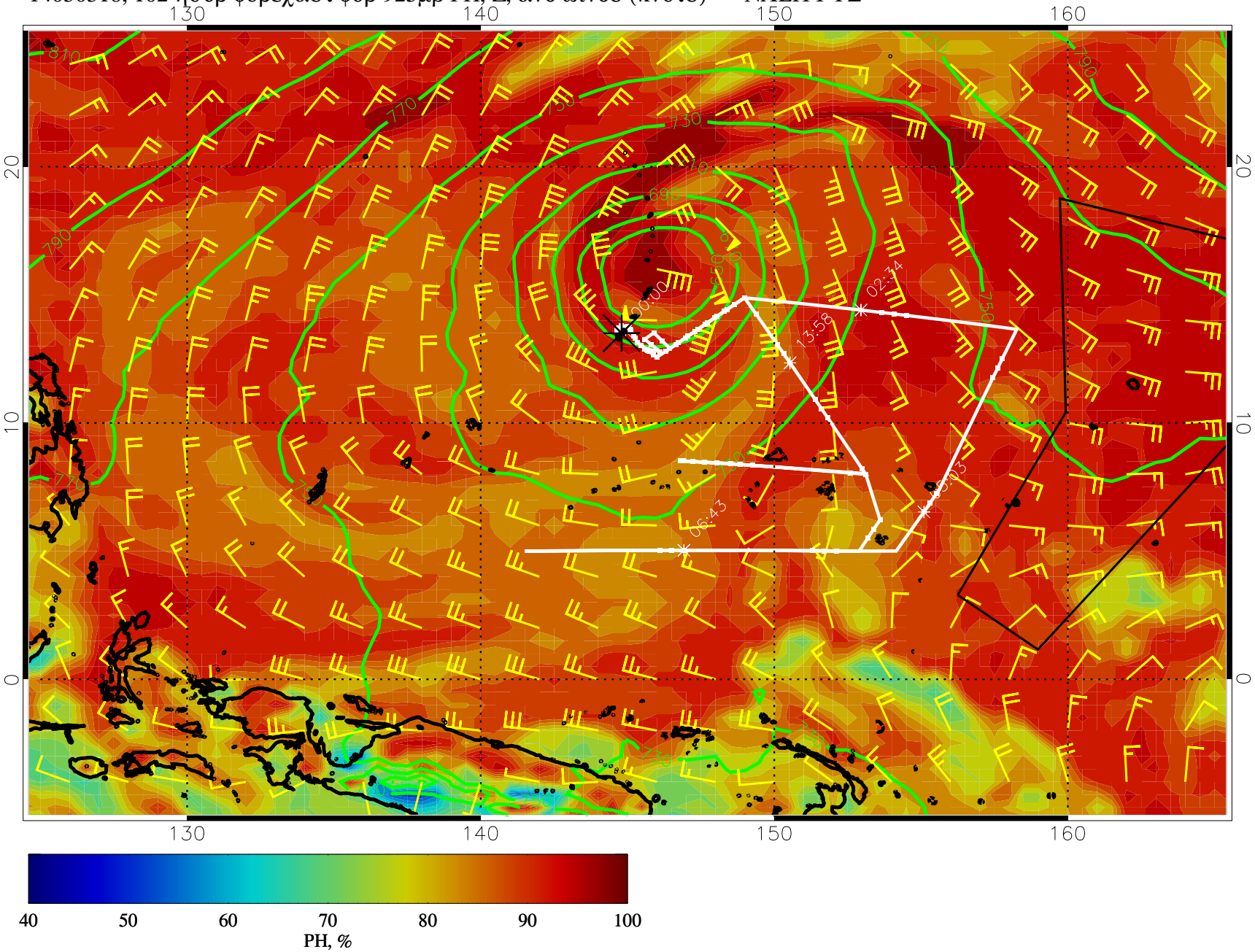

14030400, 108 ηουρ φορεχαστ φορ 925μβ ΡΗ, Z, ανδ ωινδσ (κνοτσ) — ΝΧΕΠ ΓΦΣ

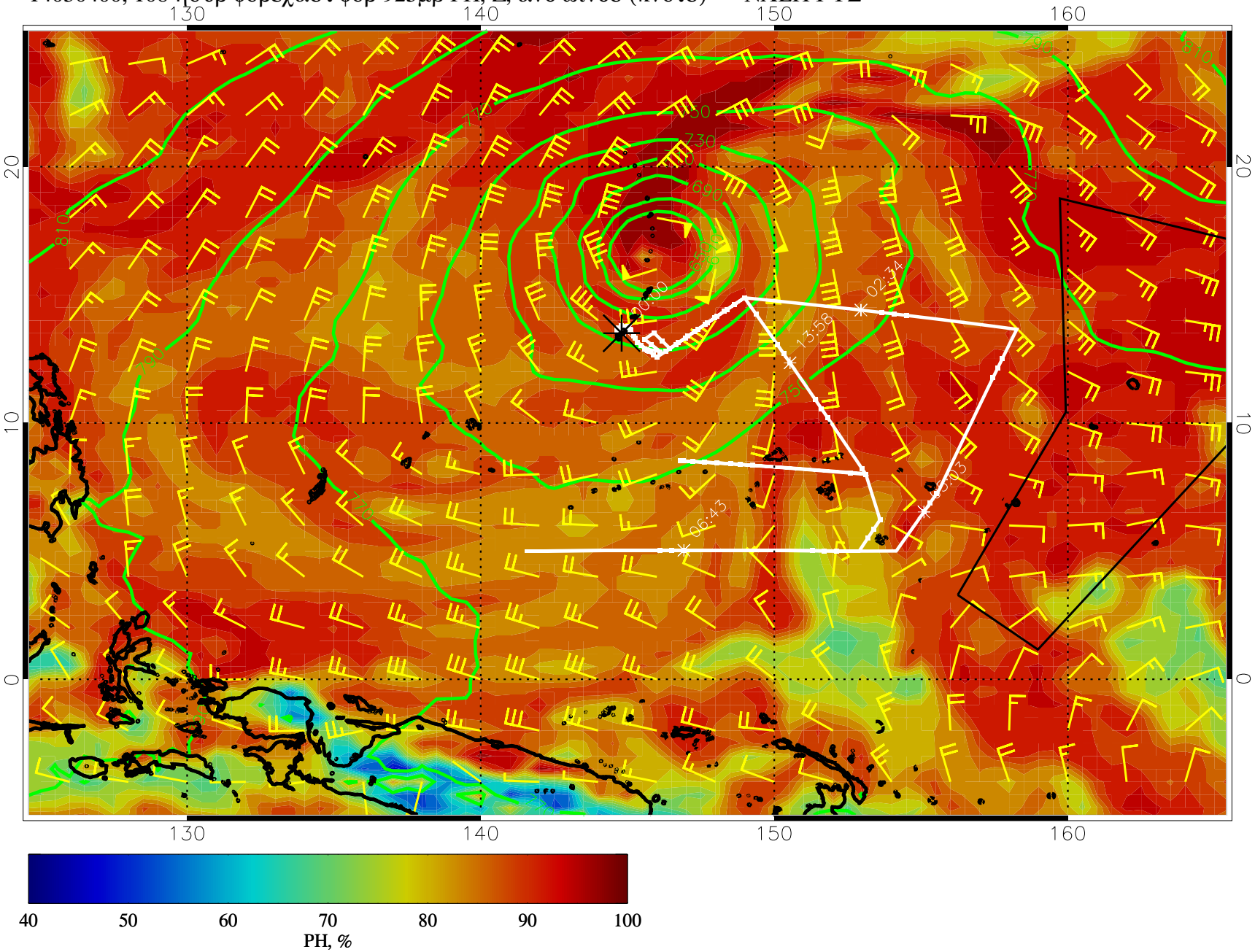

14030406, 114 ηουρ φορεχαστ φορ 925μβ ΡΗ, Z, ανδ ωινδσ (κνοτσ) — ΝΧΕΠ ΓΦΣ

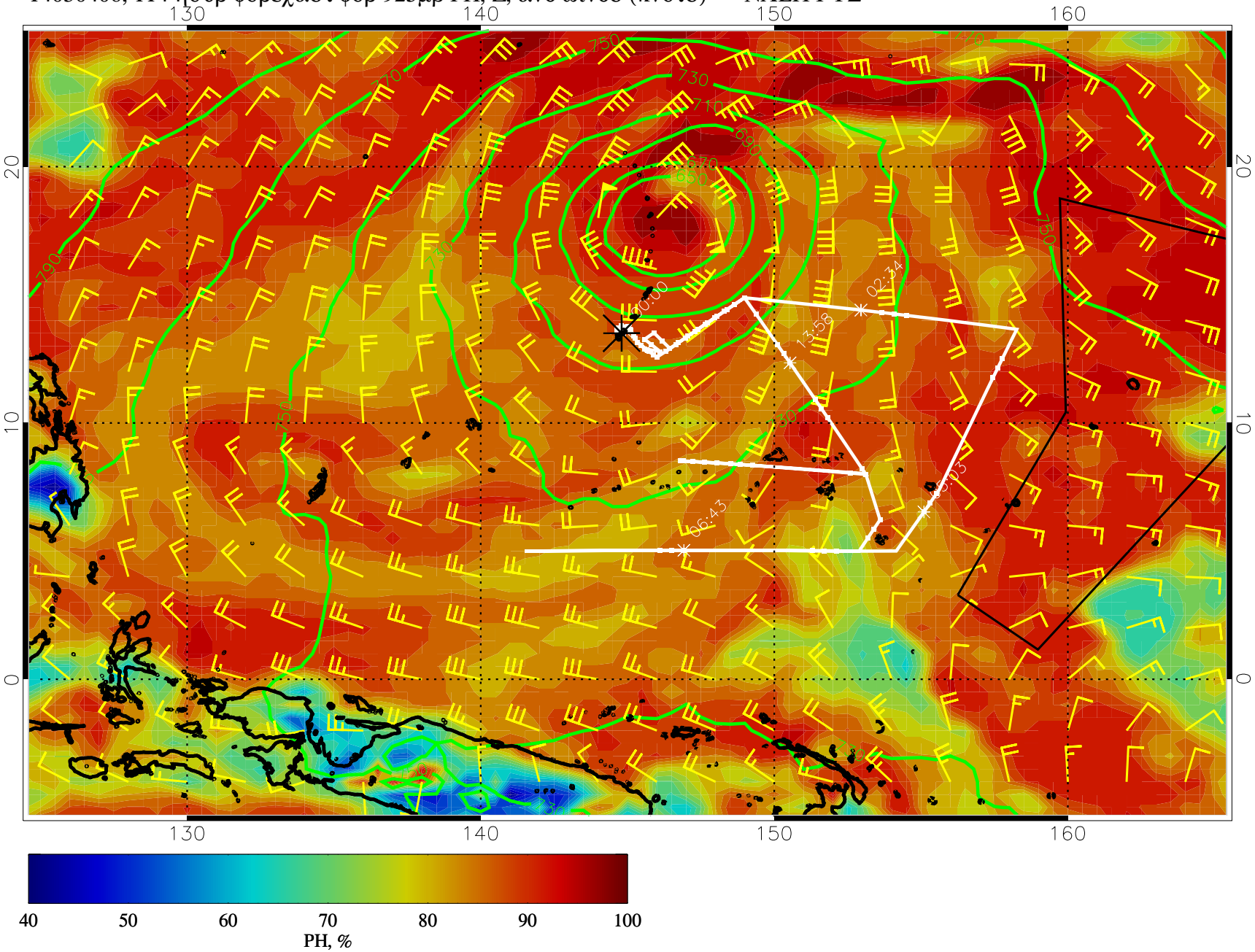
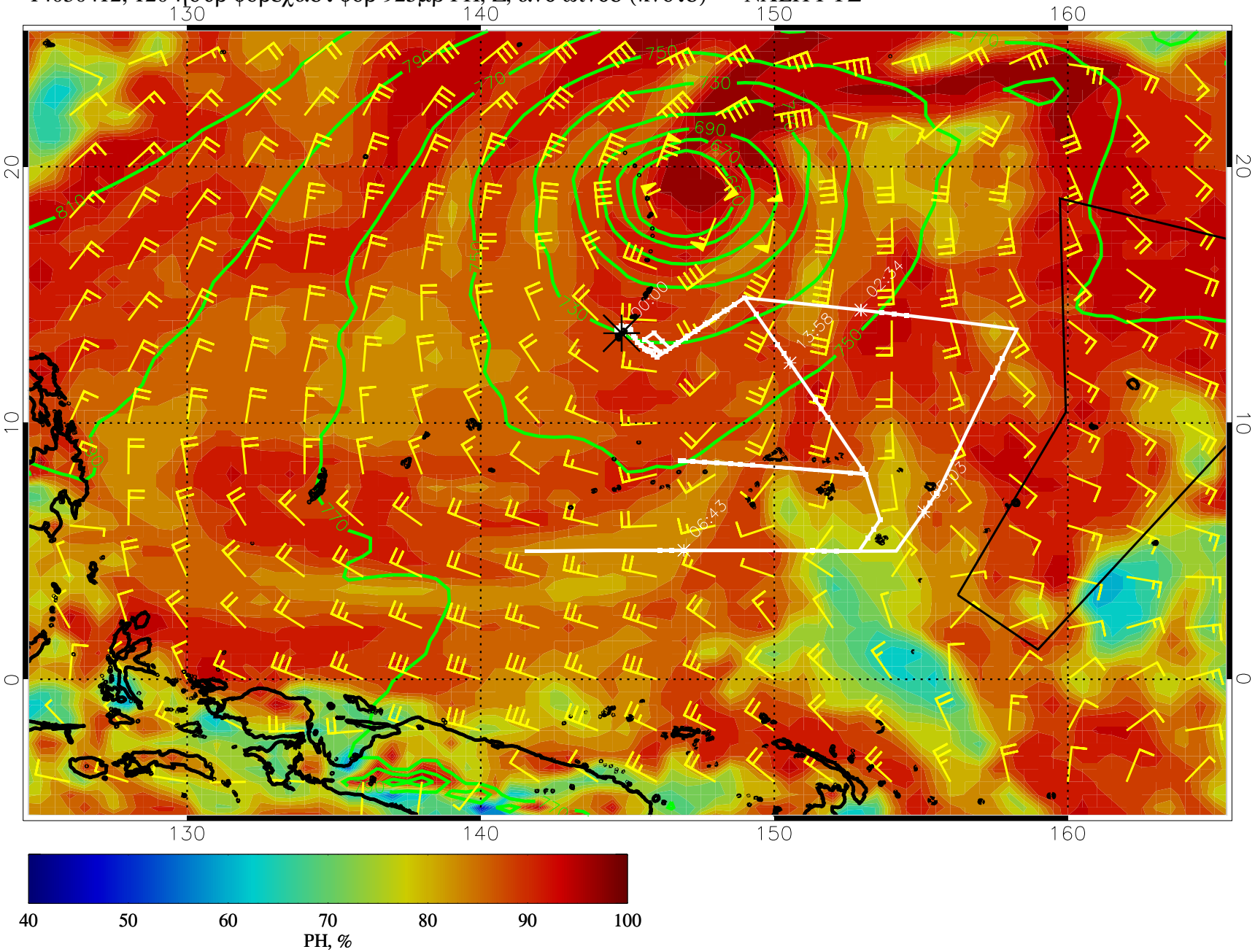
14030412, 120 ηουρ φορεχαστ φορ 925μβ ΡΗ, Z, ανδ ωινδσ (κνοτσ) — ΝΧΕΠ ΓΦΣ