14022706, 6 ηουρ φορεχαστ φορ ΗΧΑΛ, 1000μβ Z, ανδ ωινδσ (κνοτσ) — ΝΧΕΠ ΓΦΣ

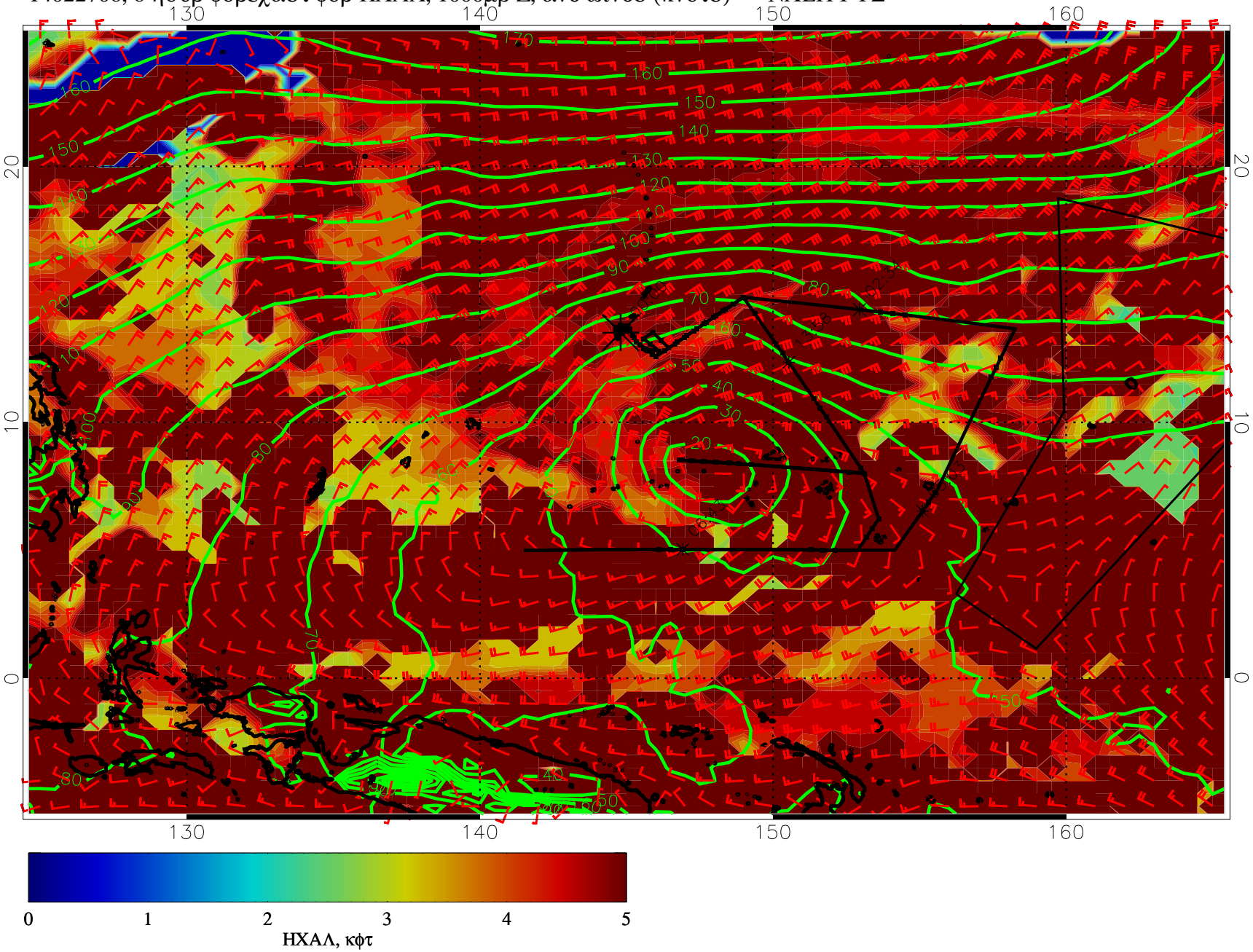

14022712, 12 ηουρ φορεχαστ φορ ΗΧΑΛ, 1000μβ Z, ανδ ωινδσ (κνοτσ) — ΝΧΕΠ ΓΦΣ

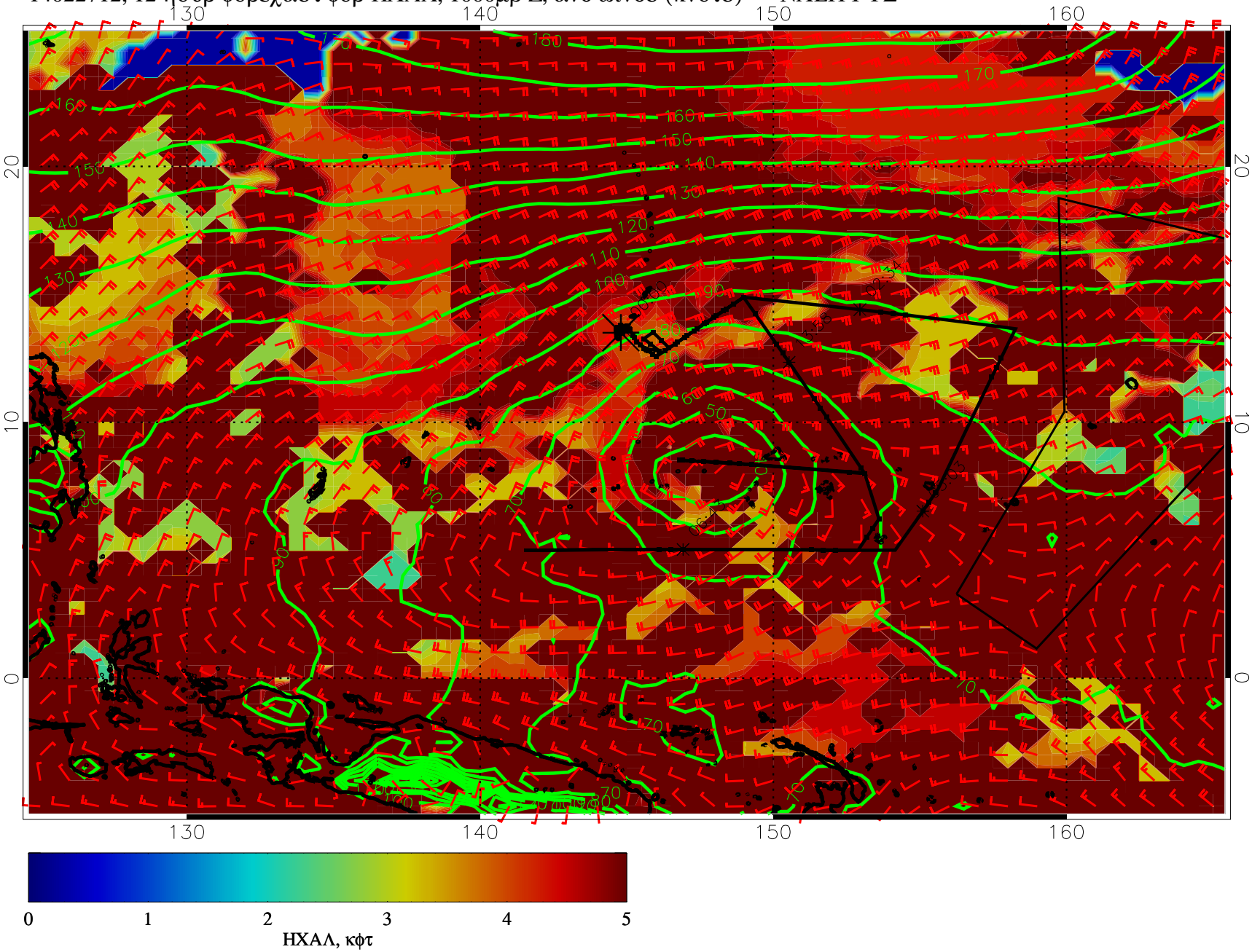

14022718, 18 ηουρ φορεχαστ φορ ΗΧΑΛ, 1000μβ Z, ανδ ωινδσ (κνοτσ) — ΝΧΕΠ ΓΦΣ

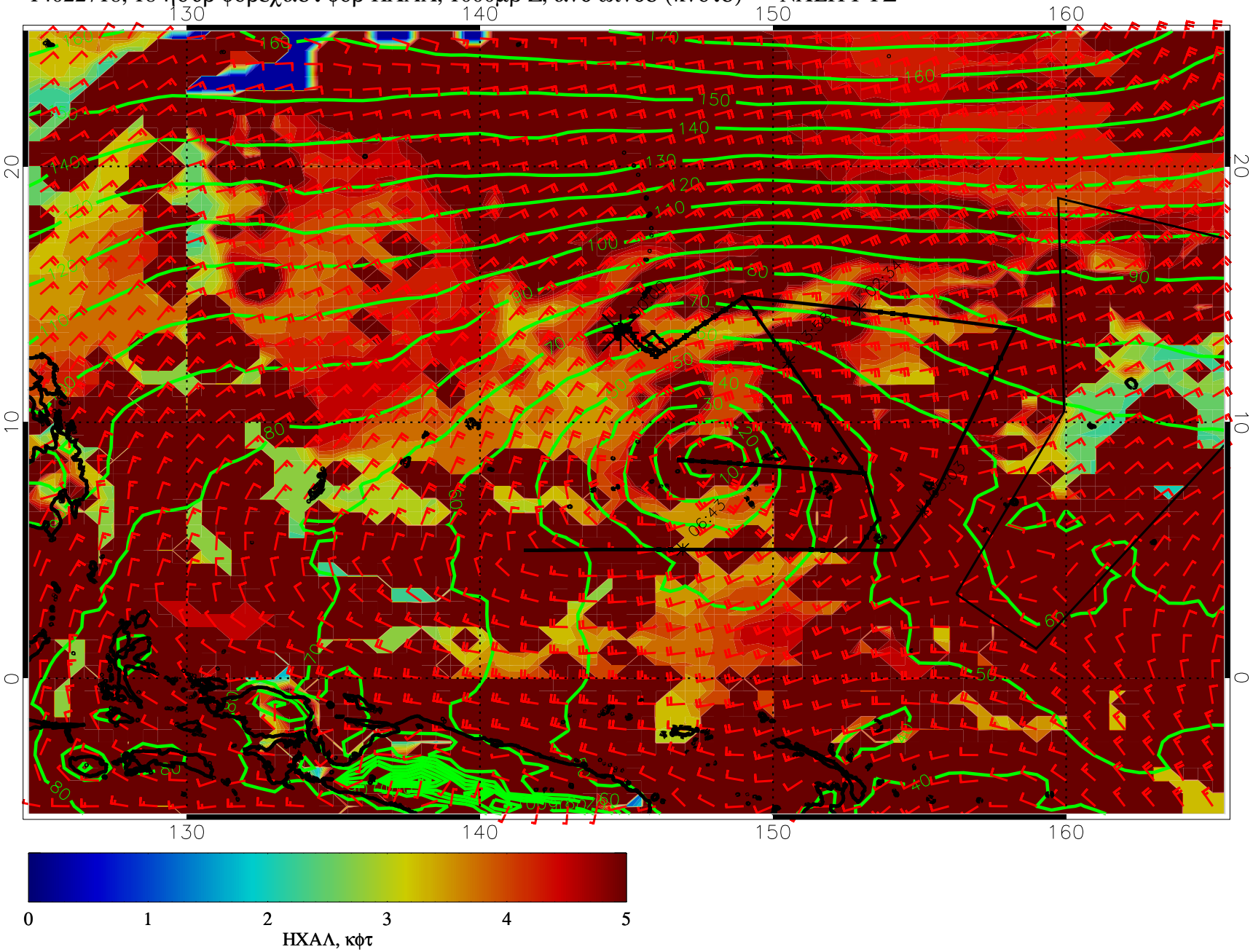

14022800, 24 ηουρ φορεχαστ φορ ΗΧΑΛ, 1000μβ Z, ανδ ωινδσ (κνοτσ) — ΝΧΕΠ ΓΦΣ

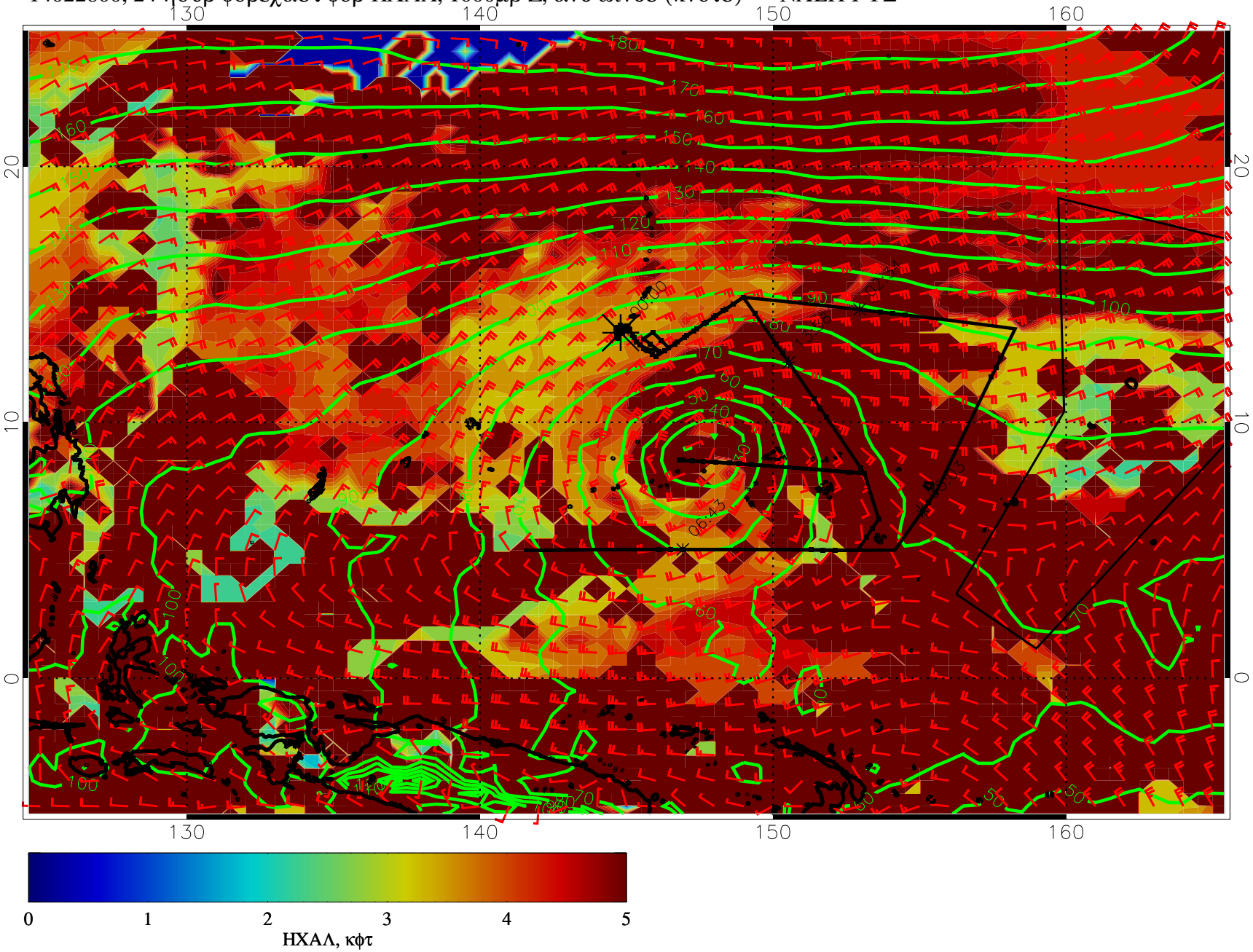

14022806, 30 ηουρ φορεχαστ φορ ΗΧΑΛ, 1000μβ Z, ανδ ωινδσ (κνοτσ) — ΝΧΕΠ ΓΦΣ

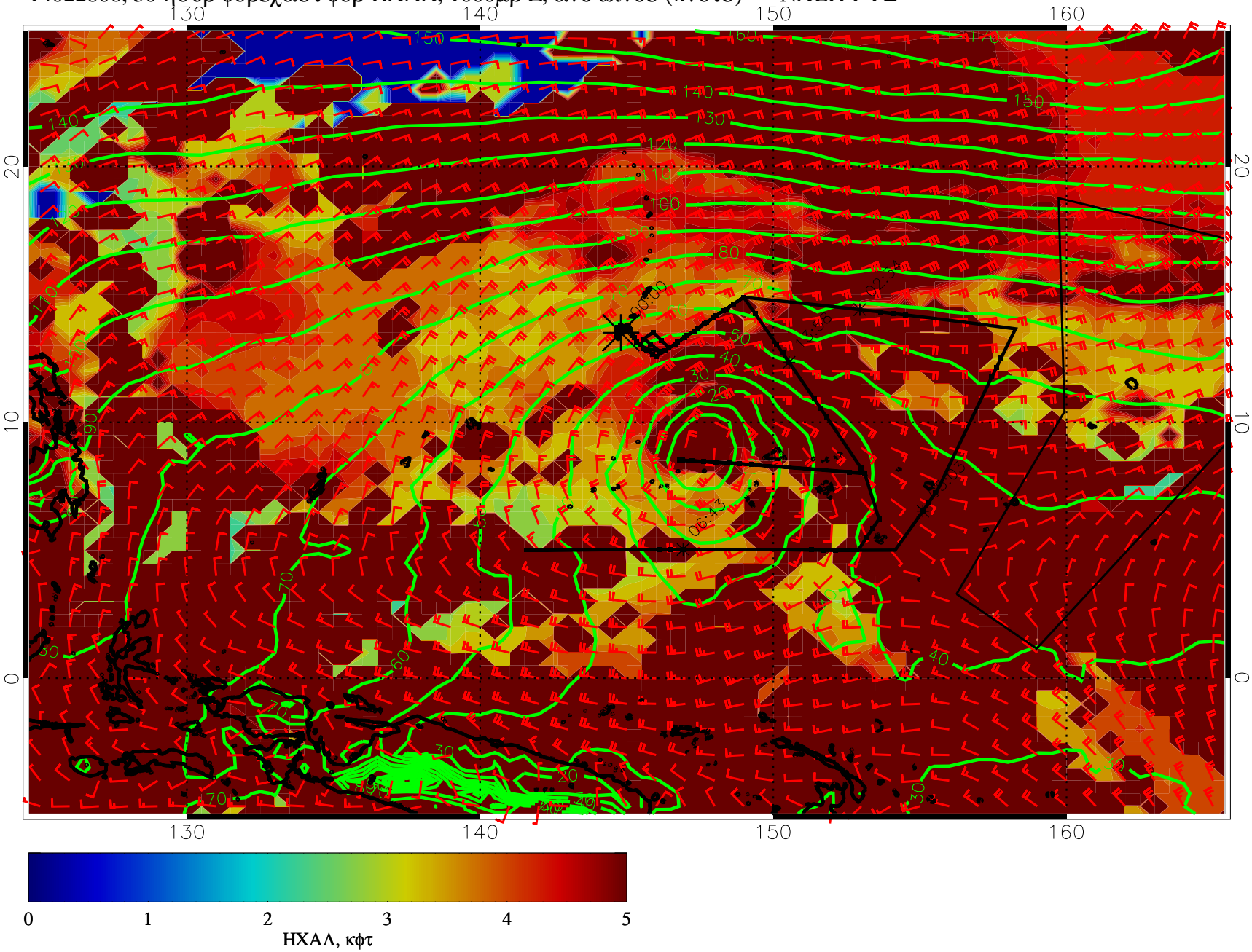

14022812, 36 ηουρ φορεχαστ φορ ΗΧΑΛ, 1000μβ Z, ανδ ωινδσ (κνοτσ) — ΝΧΕΠ ΓΦΣ

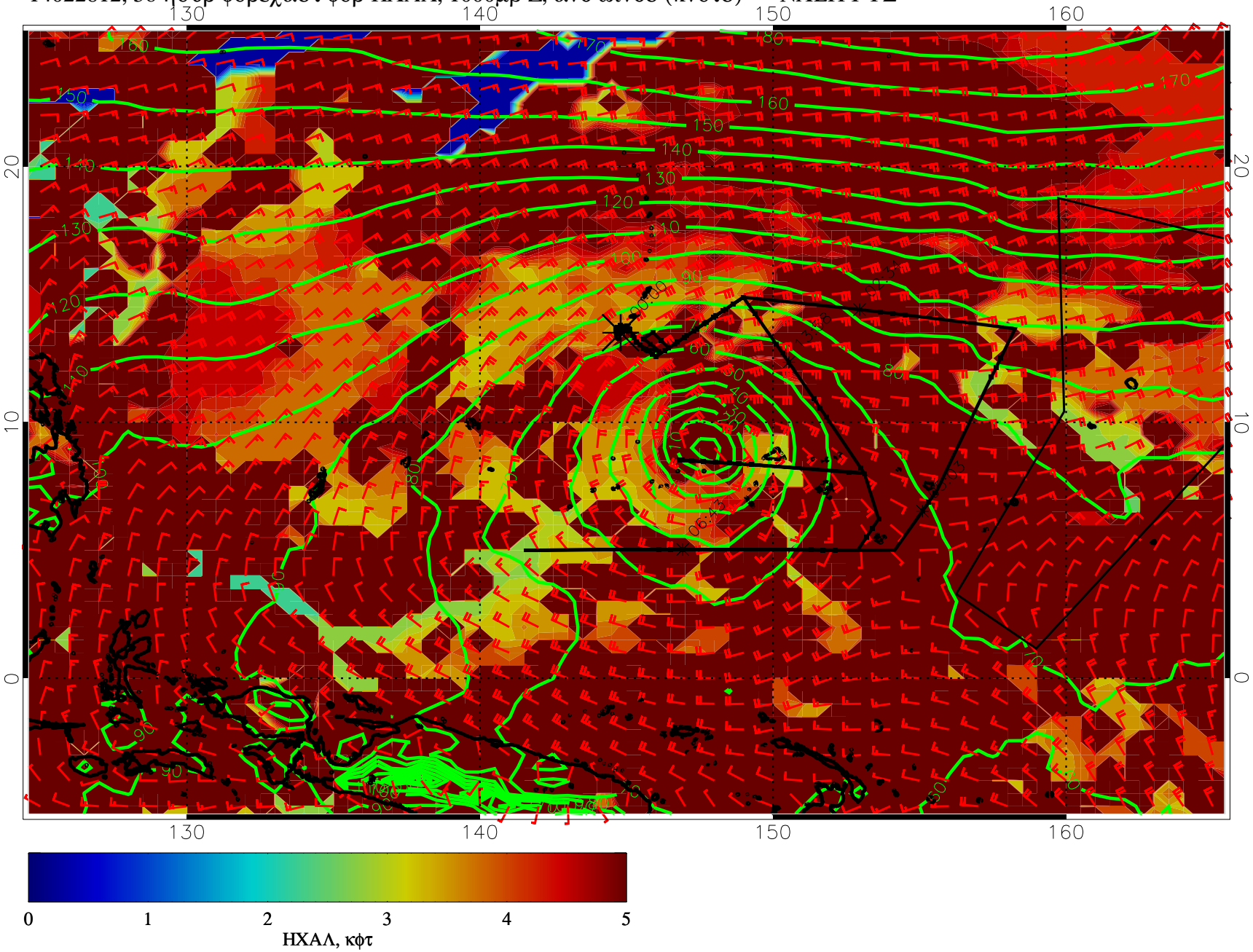

14022818, 42 ηουρ φορεχαστ φορ ΗΧΑΛ, 1000μβ Z, ανδ ωινδσ (κνοτσ) — ΝΧΕΠ ΓΦΣ

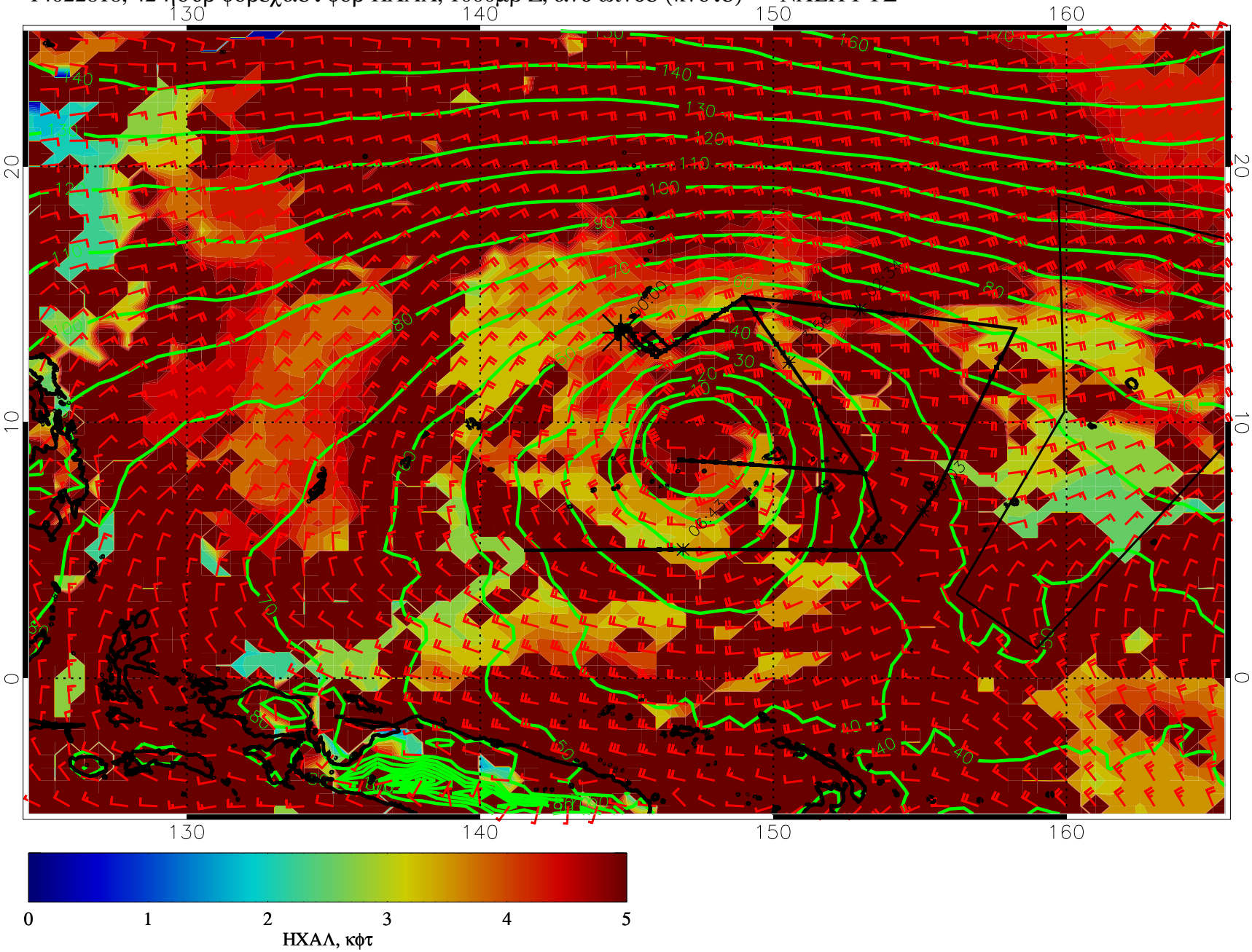

14030100, 48 ηουρ φορεχαστ φορ ΗΧΑΛ, 1000μβ Z, ανδ ωινδσ (κνοτσ) — ΝΧΕΠ ΓΦΣ

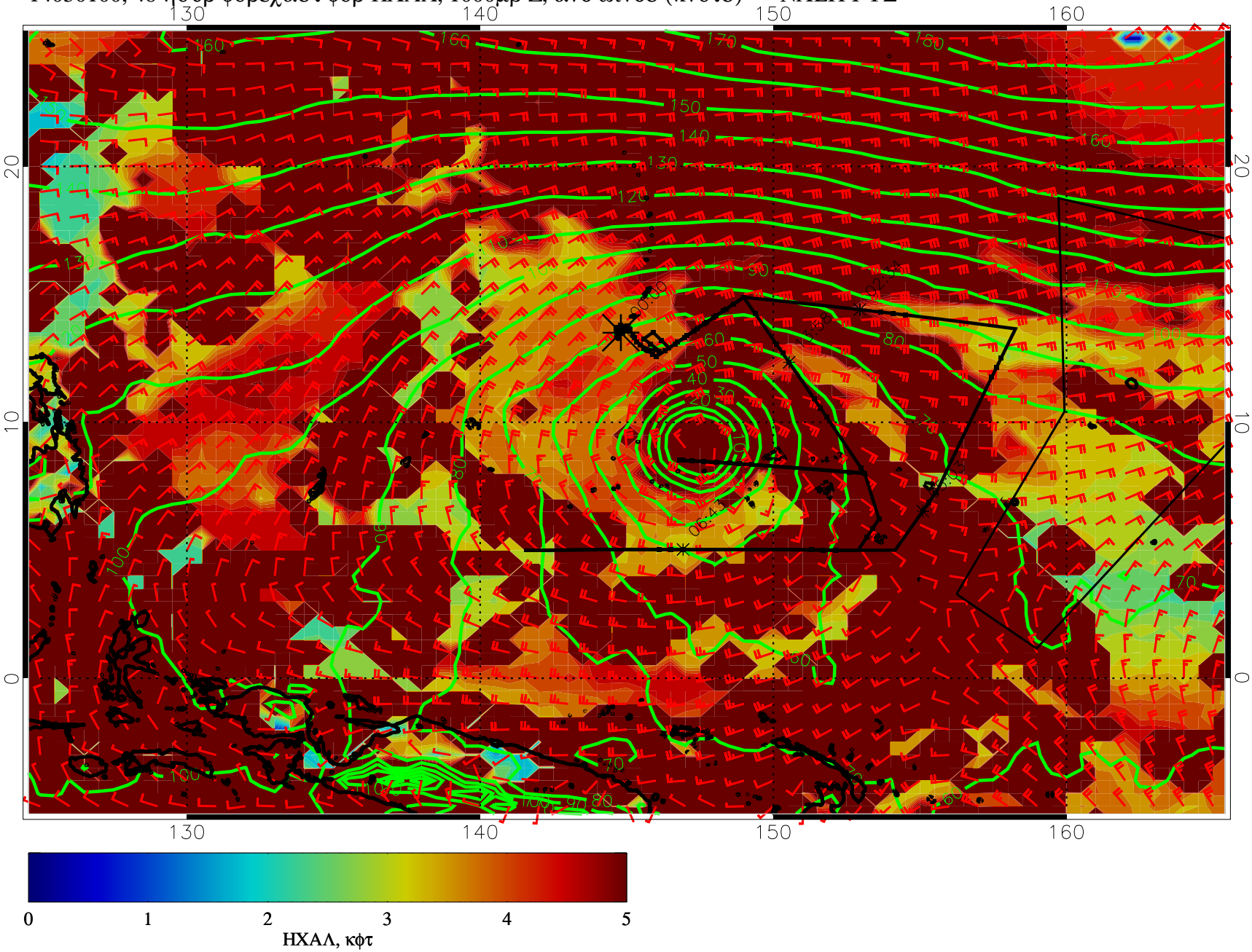

14030106, 54 ηουρ φορεχαστ φορ ΗΧΑΛ, 1000μβ Z, ανδ ωινδσ (κνοτσ) — ΝΧΕΠ ΓΦΣ

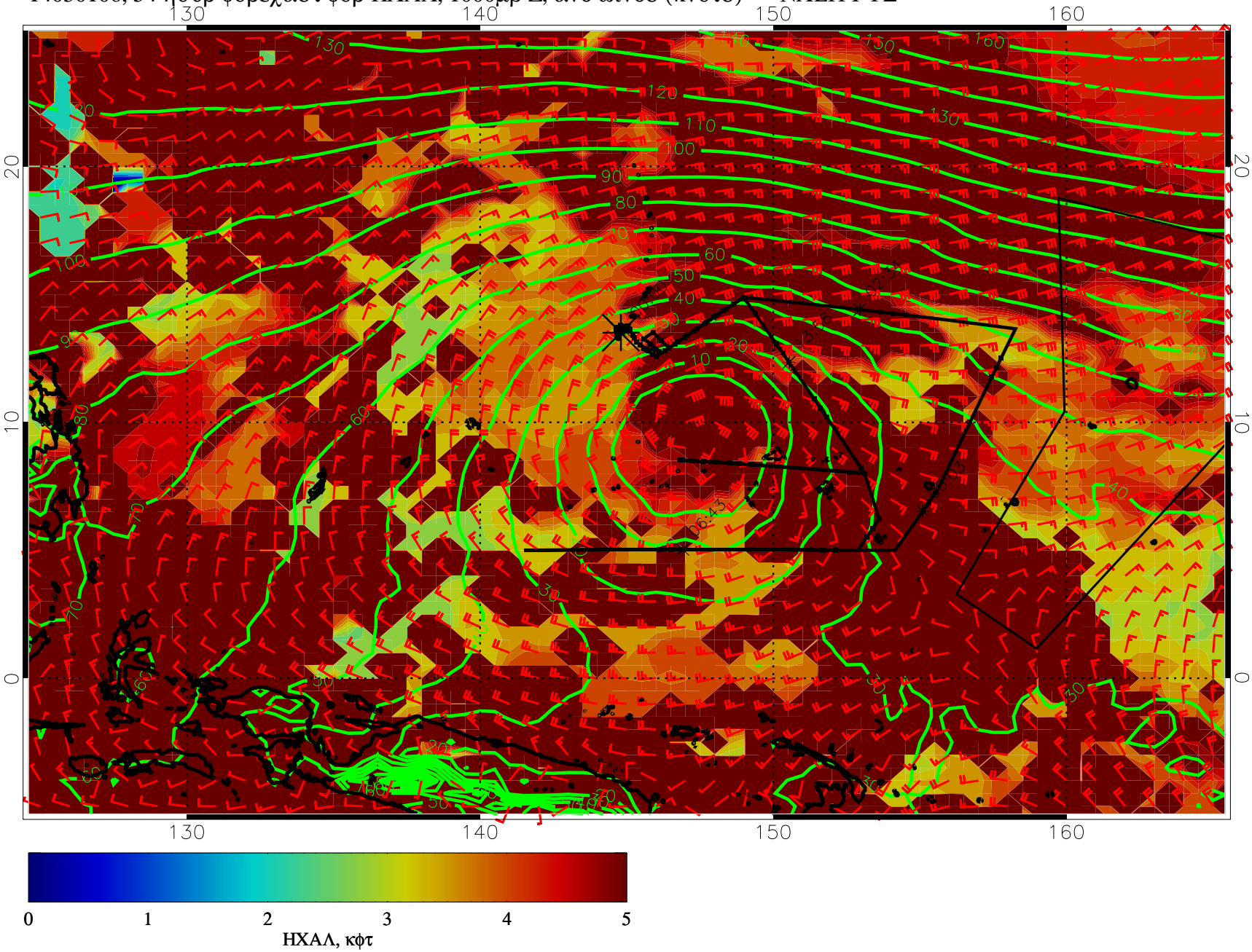

14030112, 60 ηουρ φορεχαστ φορ ΗΧΑΛ, 1000μβ Z, ανδ ωινδσ (κνοτσ) — ΝΧΕΠ ΓΦΣ

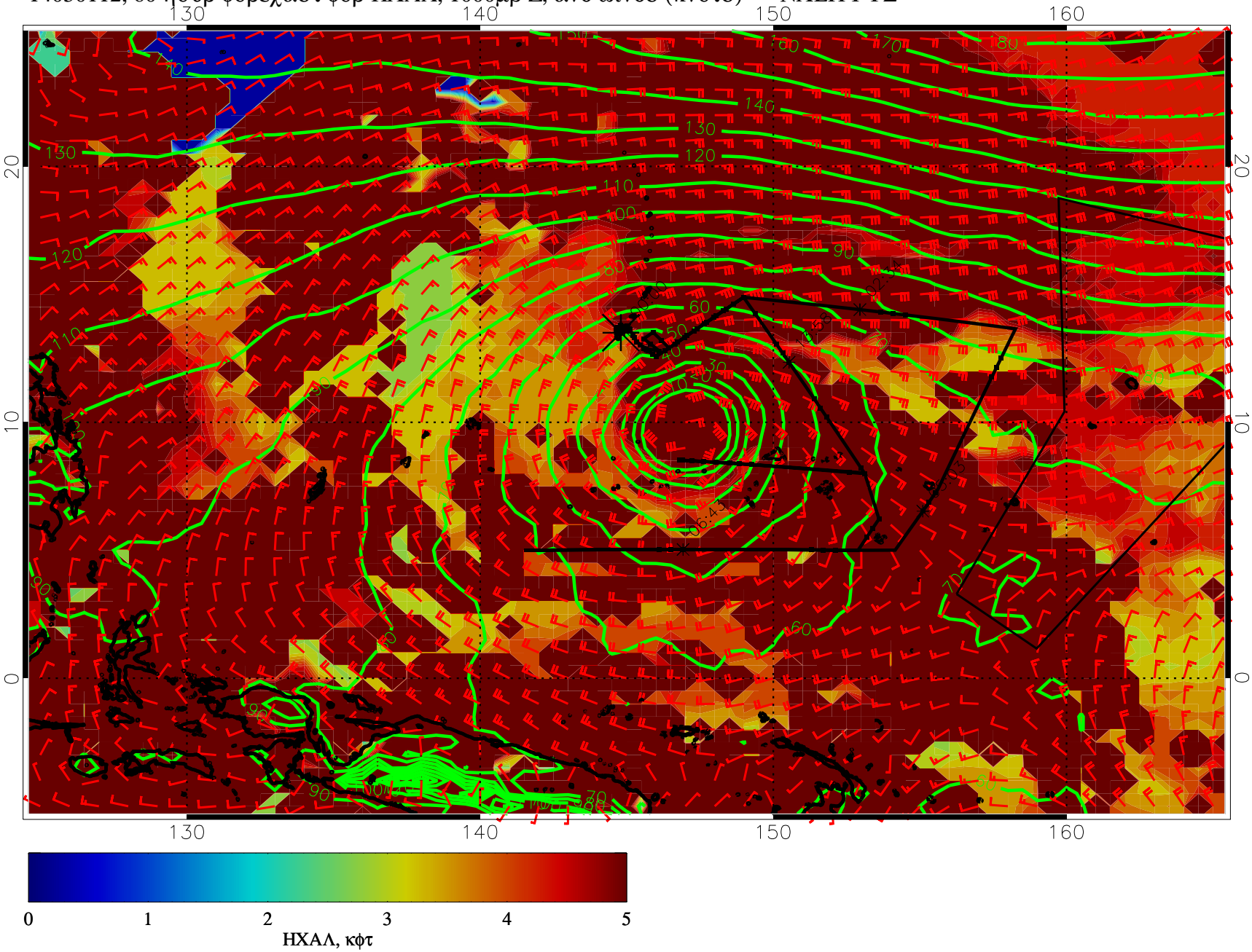

14030118, 66 ηουρ φορεχαστ φορ ΗΧΑΛ, 1000μβ Z, ανδ ωινδσ (κνοτσ) — ΝΧΕΠ ΓΦΣ

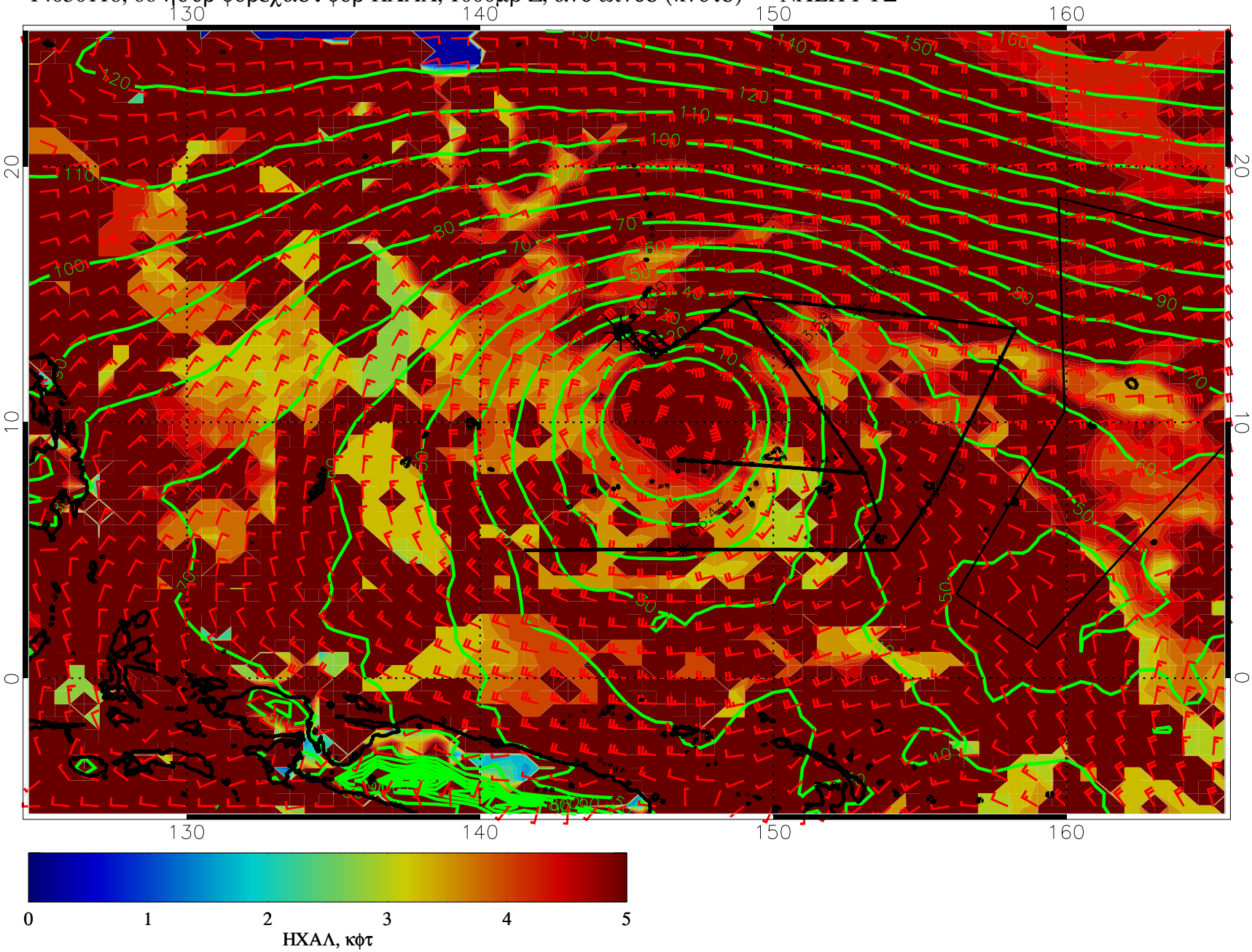

14030200, 72 ηουρ φορεχαστ φορ ΗΧΑΛ, 1000μβ Z, ανδ ωινδσ (κνοτσ) — ΝΧΕΠ ΓΦΣ

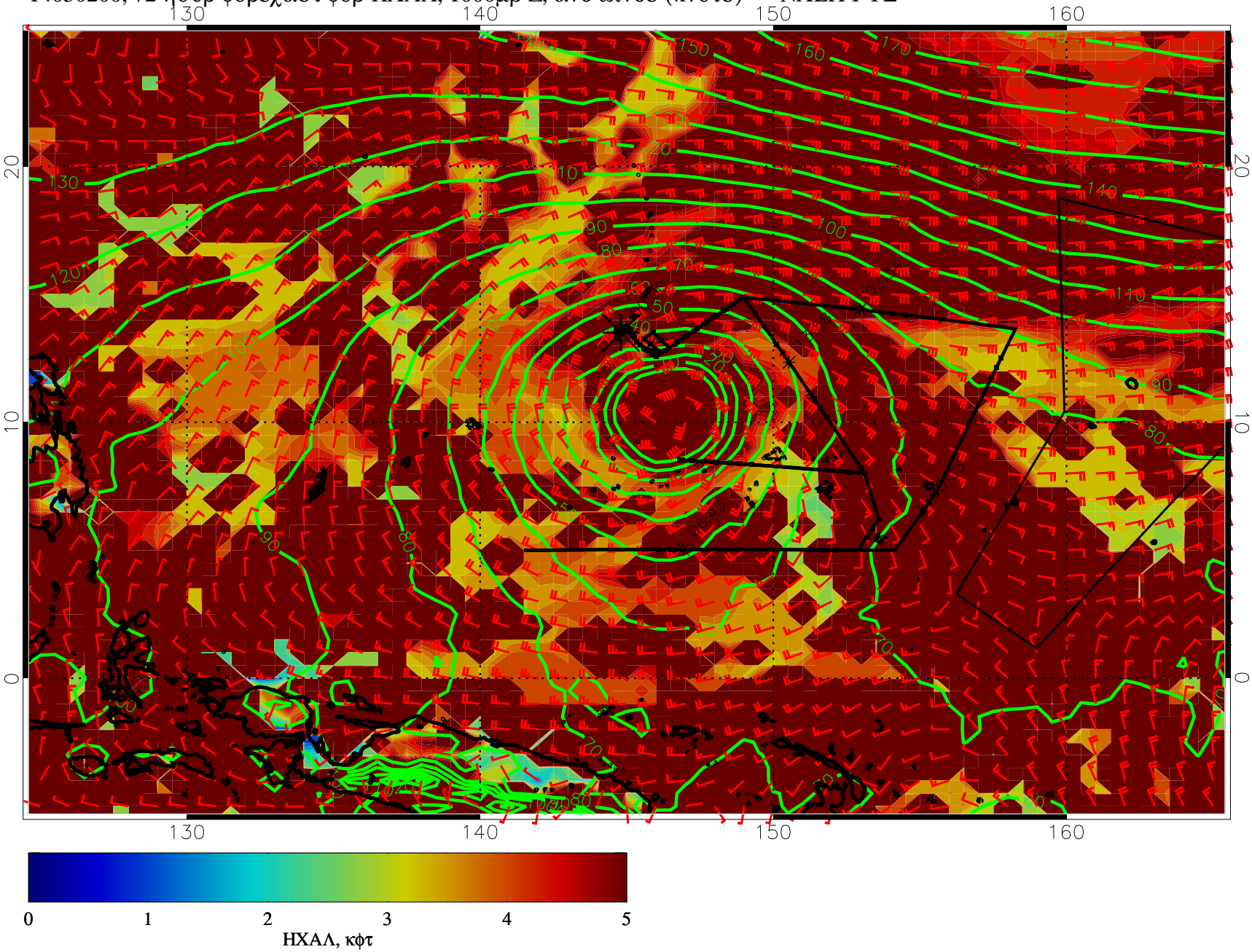

14030206, 78 ηουρ φορεχαστ φορ ΗΧΑΛ, 1000μβ Z, ανδ ωινδσ (κνοτσ) — ΝΧΕΠ ΓΦΣ

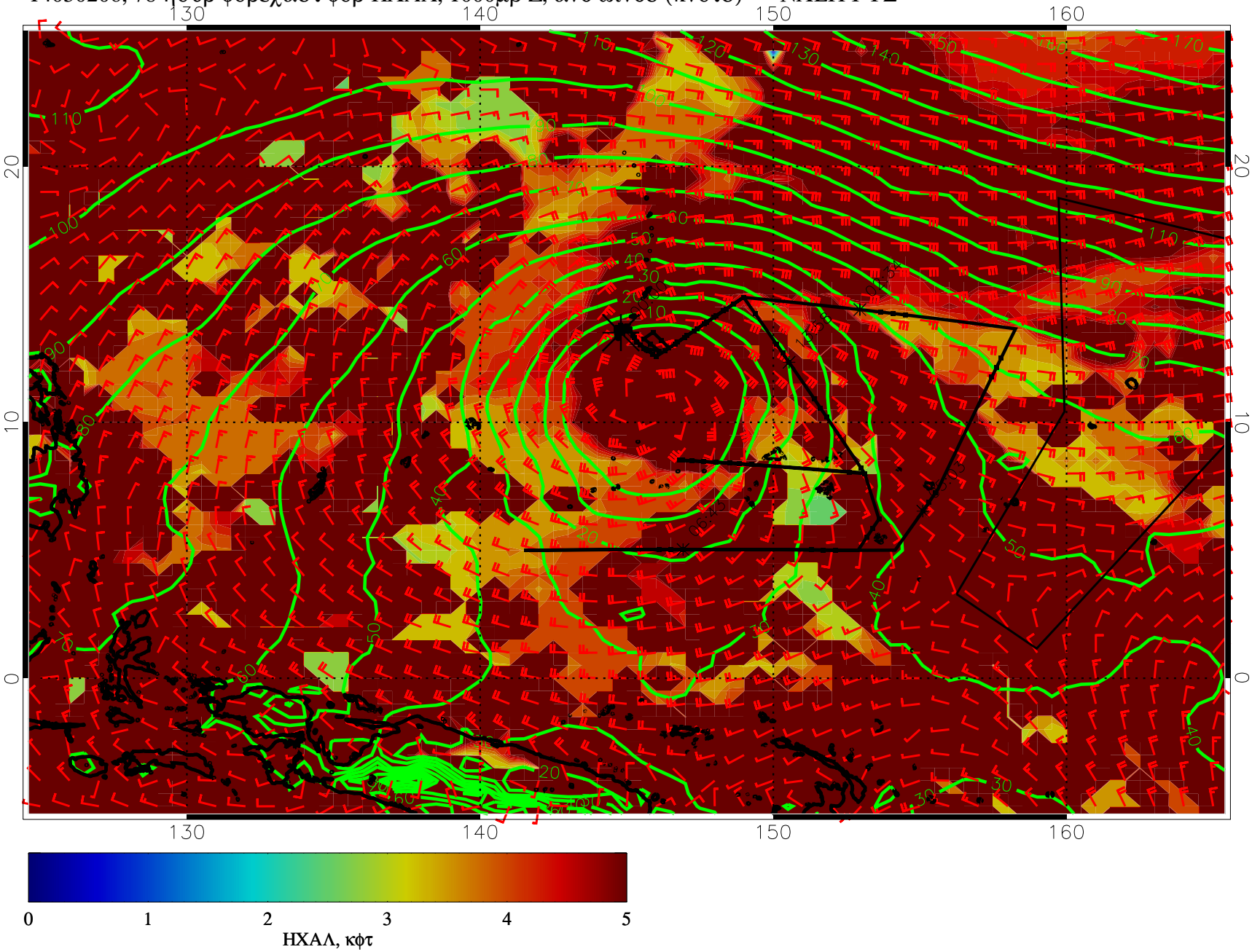

14030212, 84 ηουρ φορεχαστ φορ ΗΧΑΛ, 1000μβ Z, ανδ ωινδσ (κνοτσ) — ΝΧΕΠ ΓΦΣ

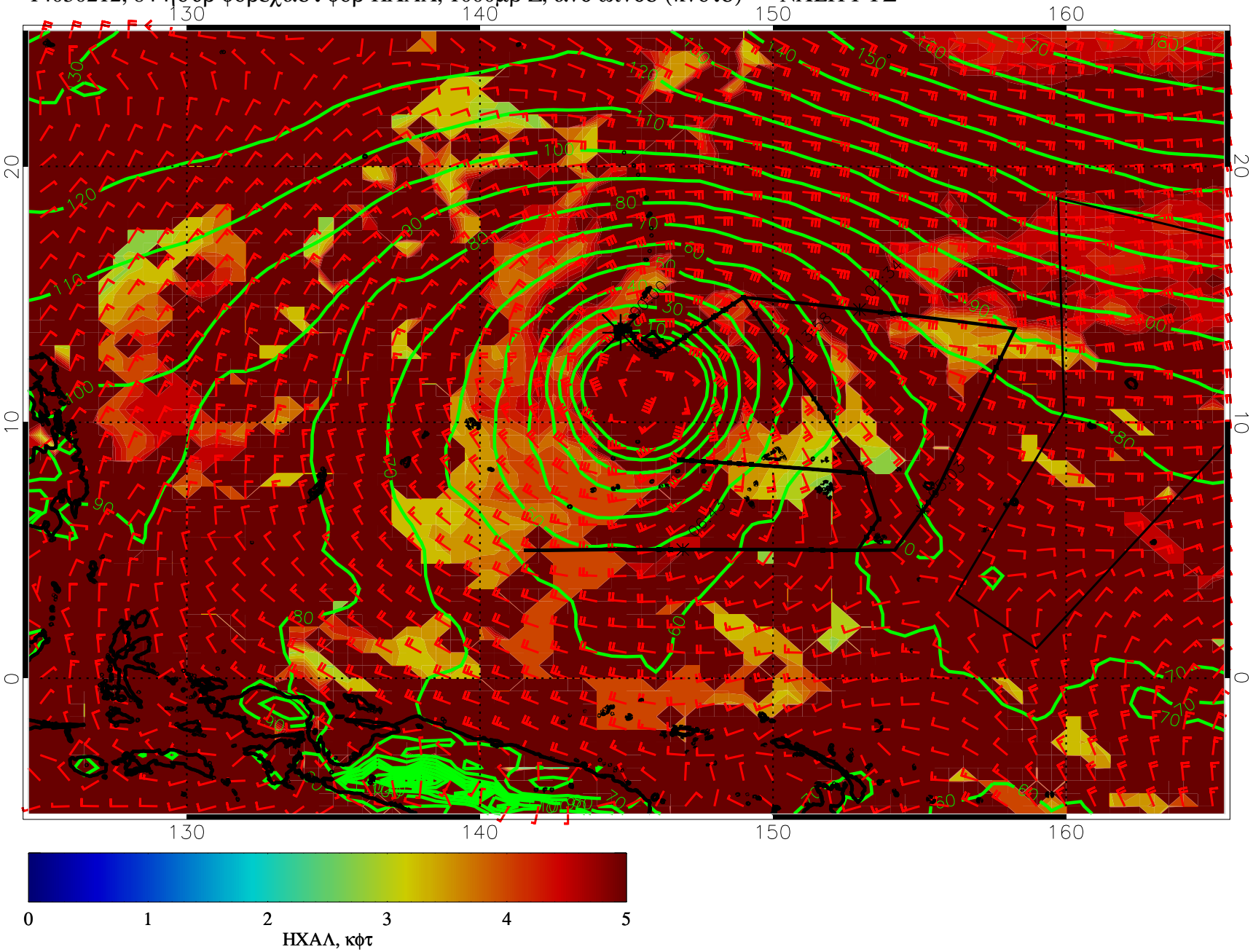

14030218, 90 ηουρ φορεχαστ φορ ΗΧΑΛ, 1000μβ Z, ανδ ωινδσ (κνοτσ) — ΝΧΕΠ ΓΦΣ

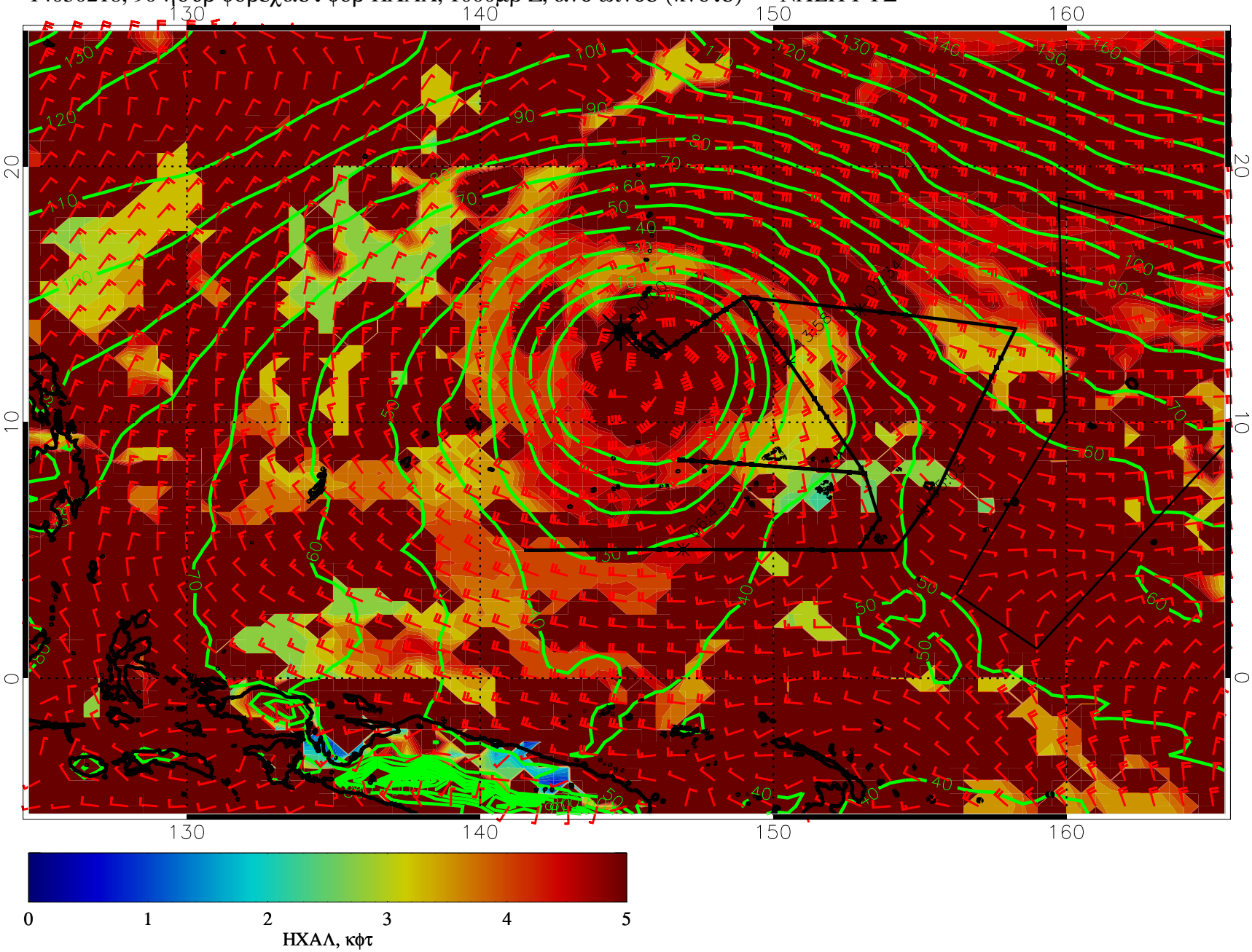

14030300, 96 ηουρ φορεχαστ φορ ΗΧΑΛ, 1000μβ Z, ανδ ωινδσ (κνοτσ) — ΝΧΕΠ ΓΦΣ

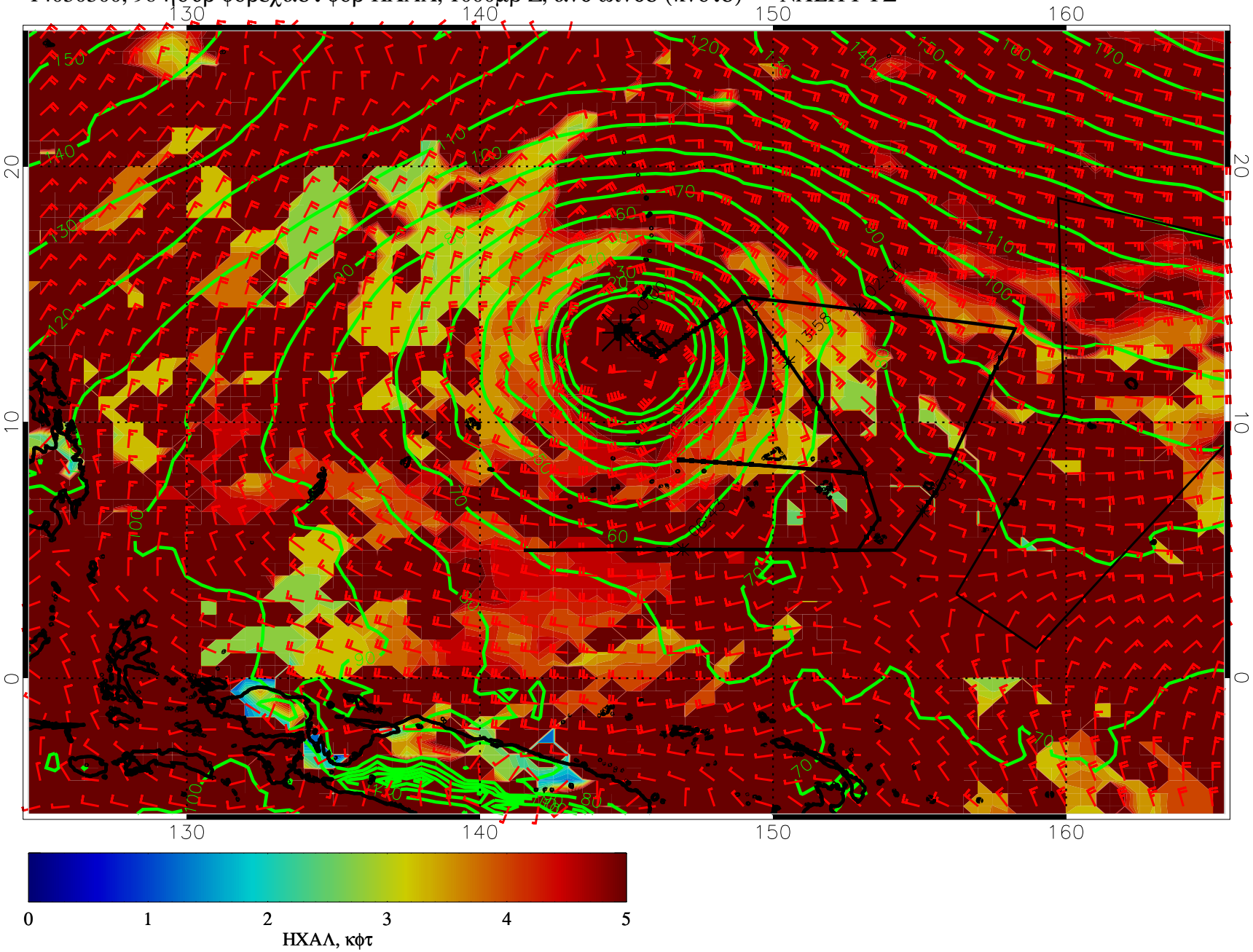

14030306, 102 ηουρ φορεχαστ φορ ΗΧΑΛ, 1000μβ Z, ανδ ωινδσ (κνοτσ) — ΝΧΕΠ ΓΦΣ

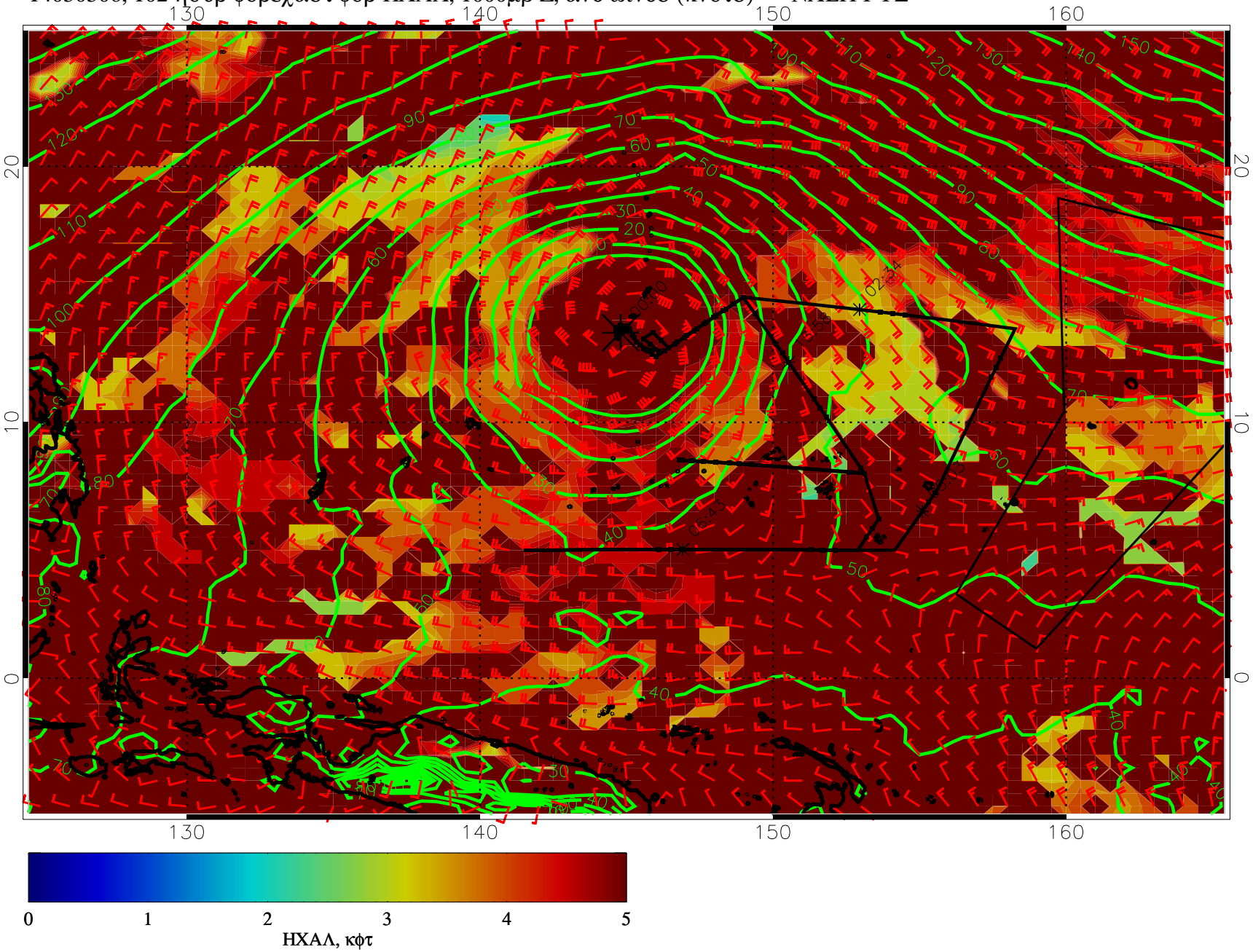

14030312, 108 ηουρ φορεχαστ φορ ΗΧΑΛ, 1000μβ Z, ανδ ωινδσ (κνοτσ) — ΝΧΕΠ ΓΦΣ

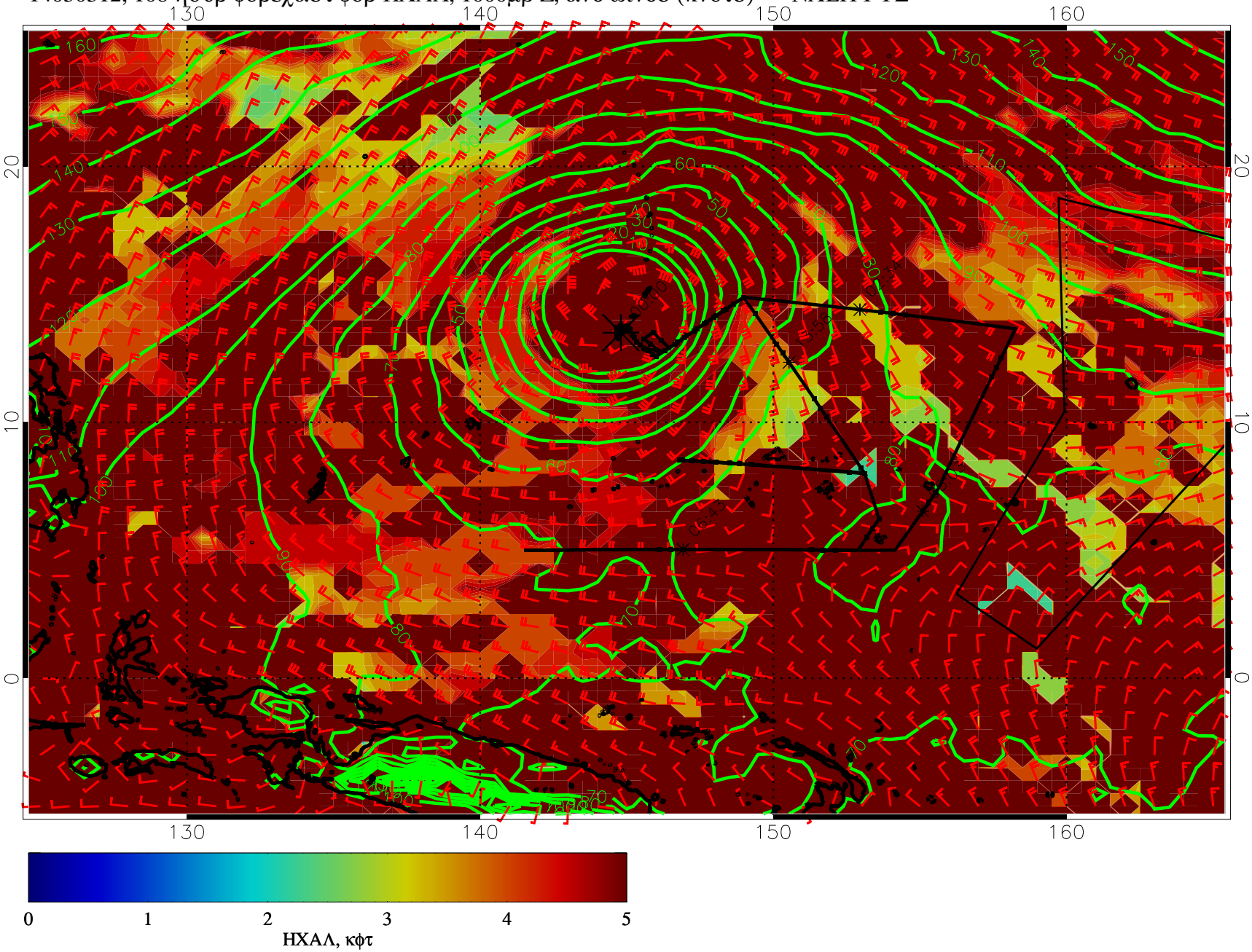

14030318, 114 ηουρ φορεχαστ φορ ΗΧΑΛ, 1000μβ Z, ανδ ωινδσ (κνοτσ) — ΝΧΕΠ ΓΦΣ

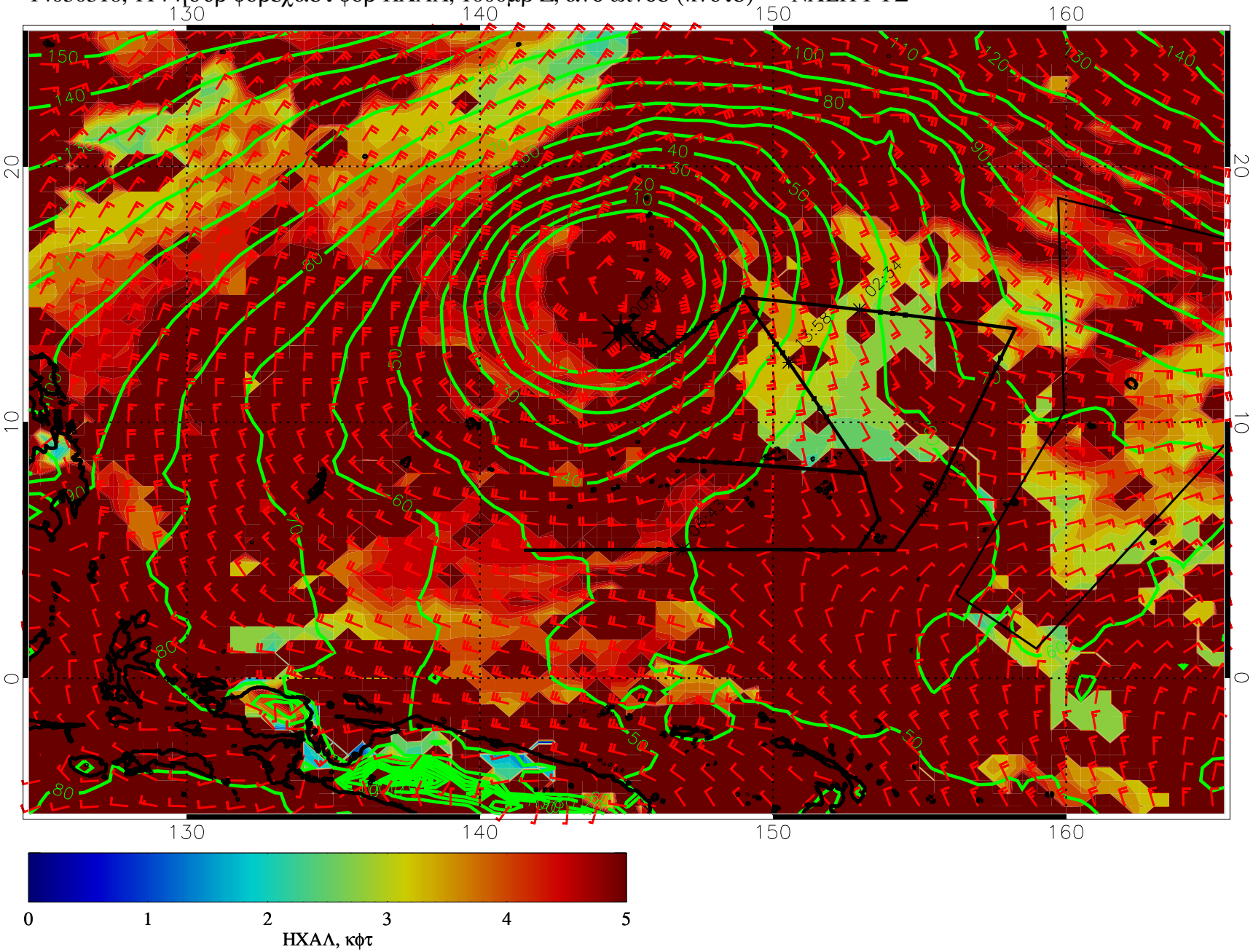
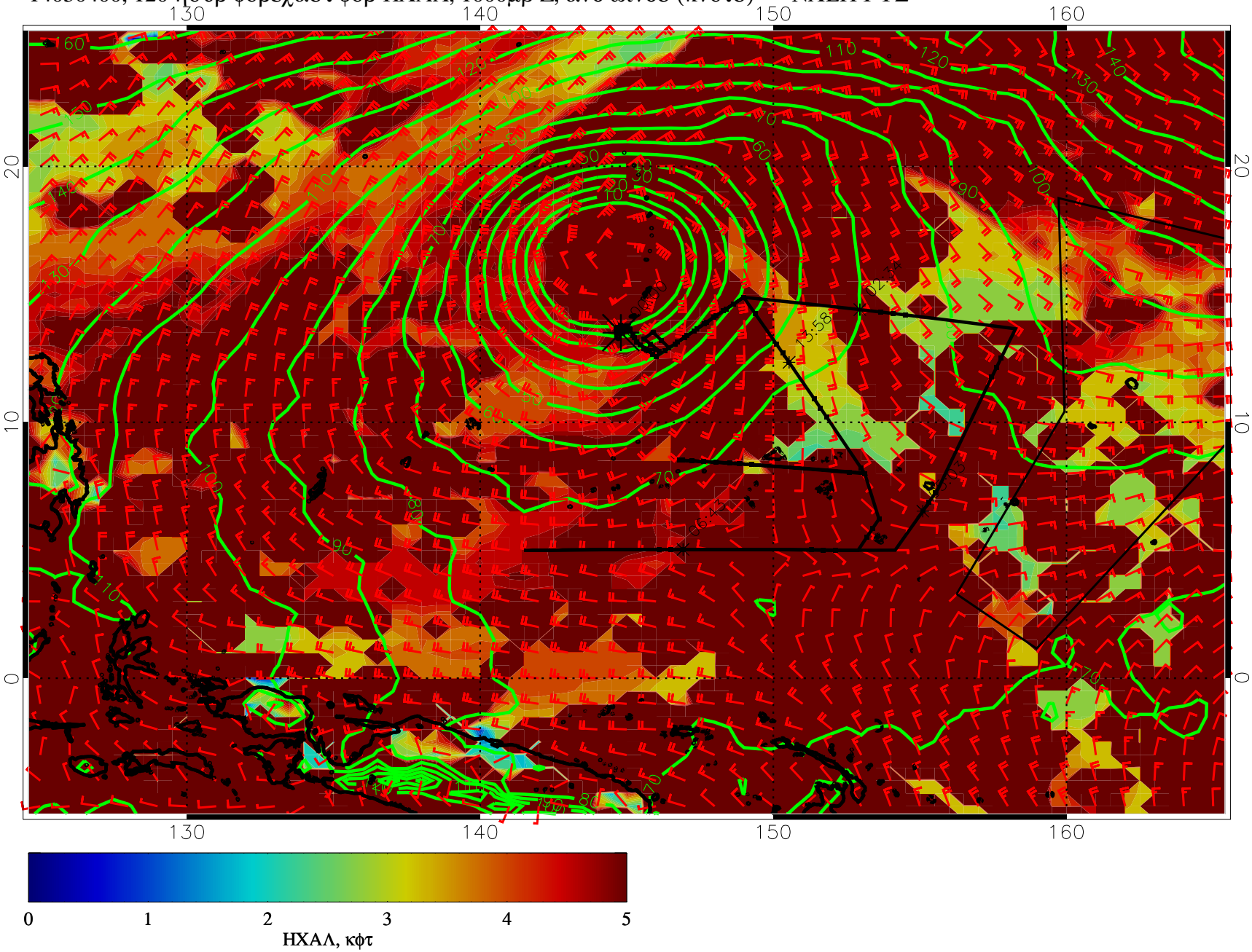
14030400, 120 ηουρ φορεχαστ φορ ΗΧΑΛ, 1000μβ Z, ανδ ωινδσ (κνοτσ) — ΝΧΕΠ ΓΦΣ