14022618, 6 hour forecast for 925mb RH, Z, and winds (knots) -- NCEP GFS

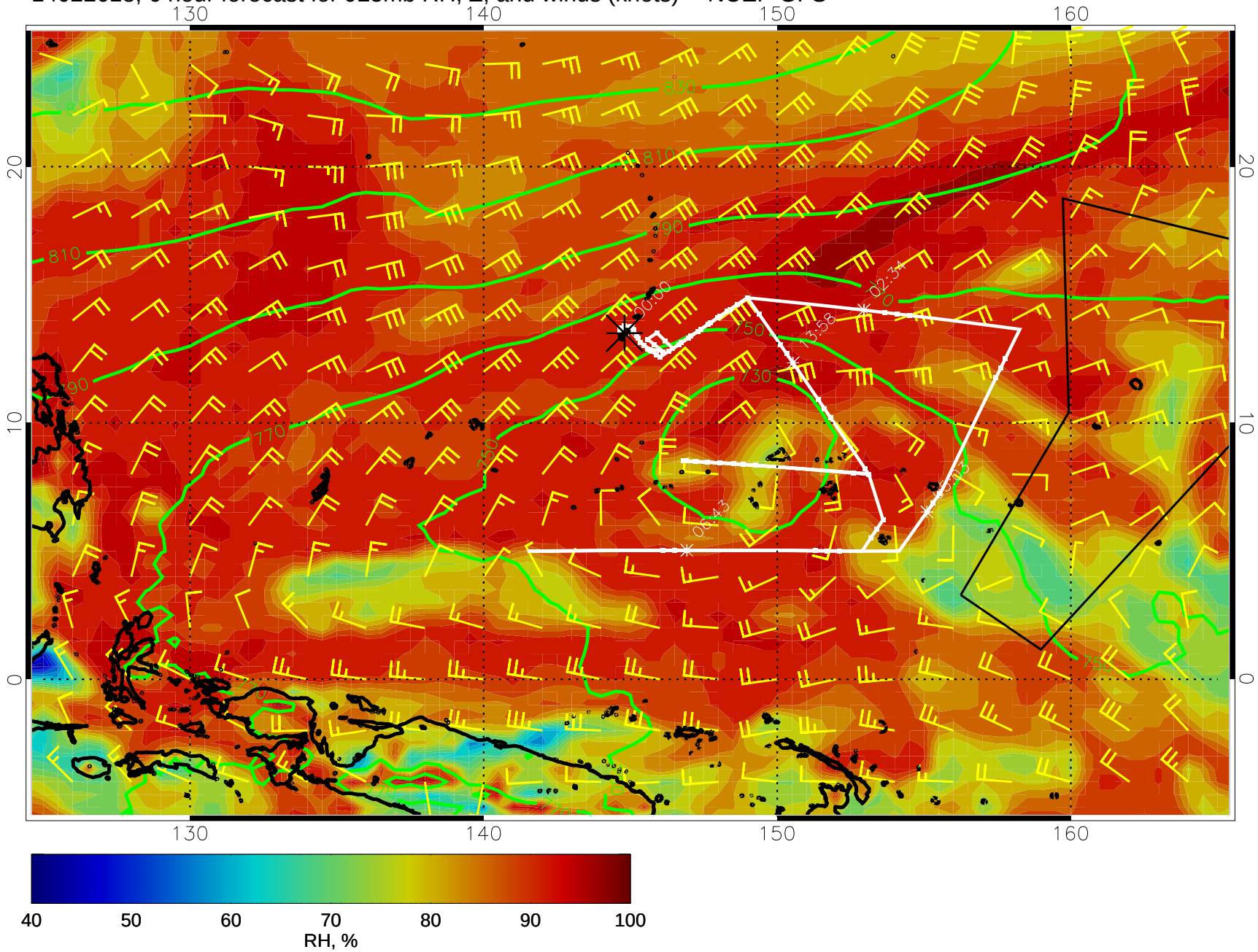

14022700, 12 hour forecast for 925mb RH, Z, and winds (knots) -- NCEP GFS

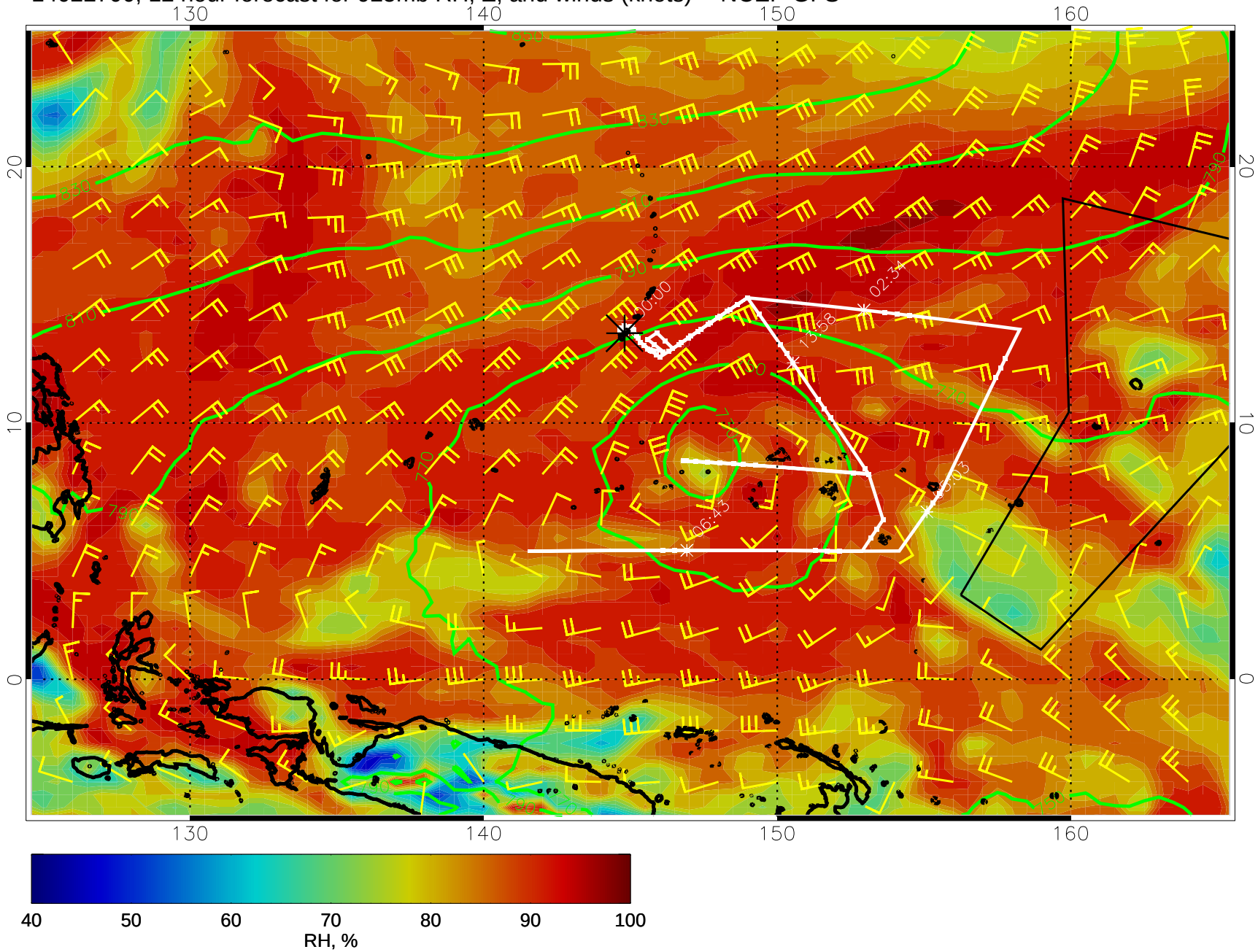

14022706, 18 hour forecast for 925mb RH, Z, and winds (knots) -- NCEP GFS

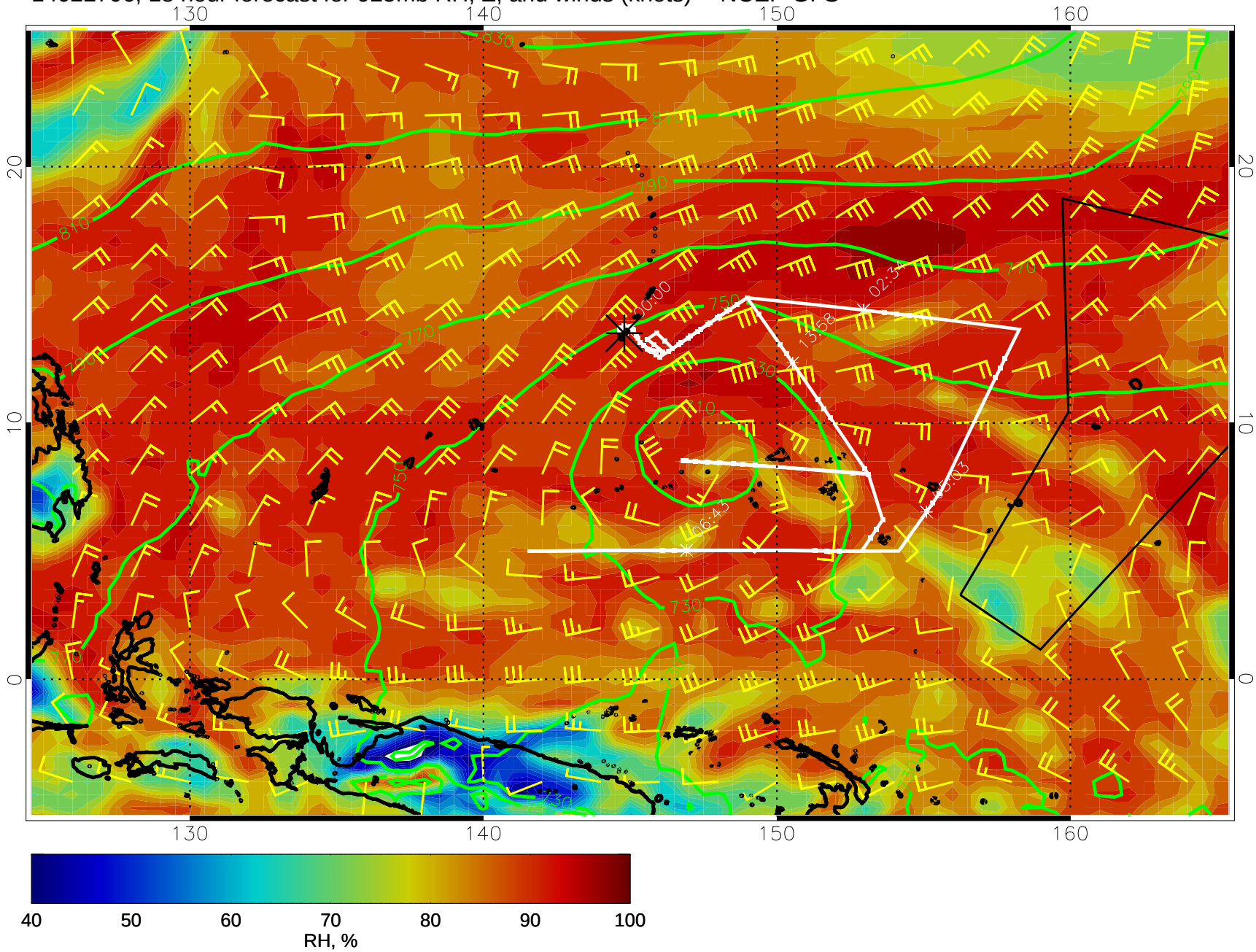

40 50 60 70 80 90 100

RH, %

14022712, 24 hour forecast for 925mb RH, Z, and winds (knots) -- NCEP GFS

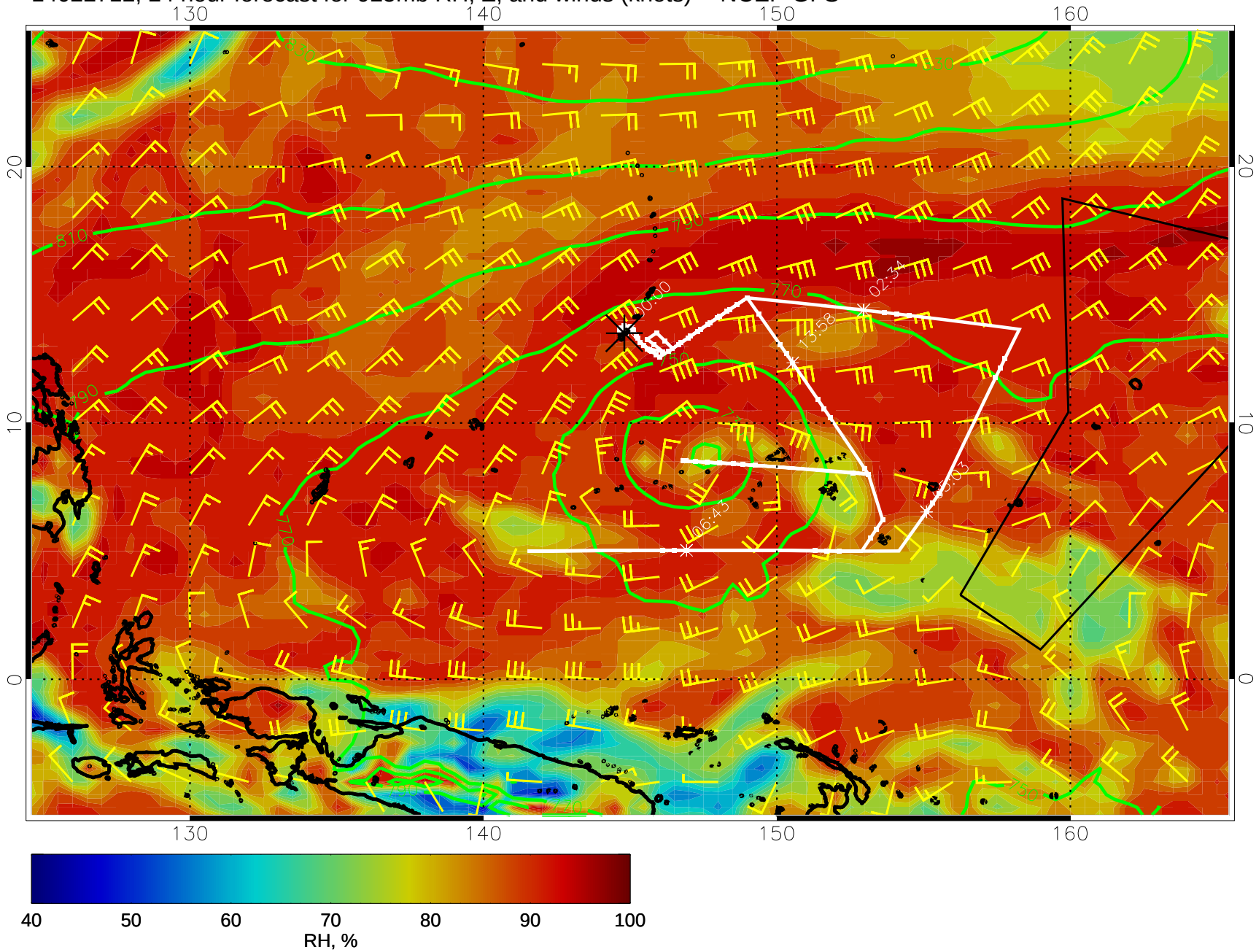

14022718, 30 hour forecast for 925mb RH, Z, and winds (knots) -- NCEP GFS

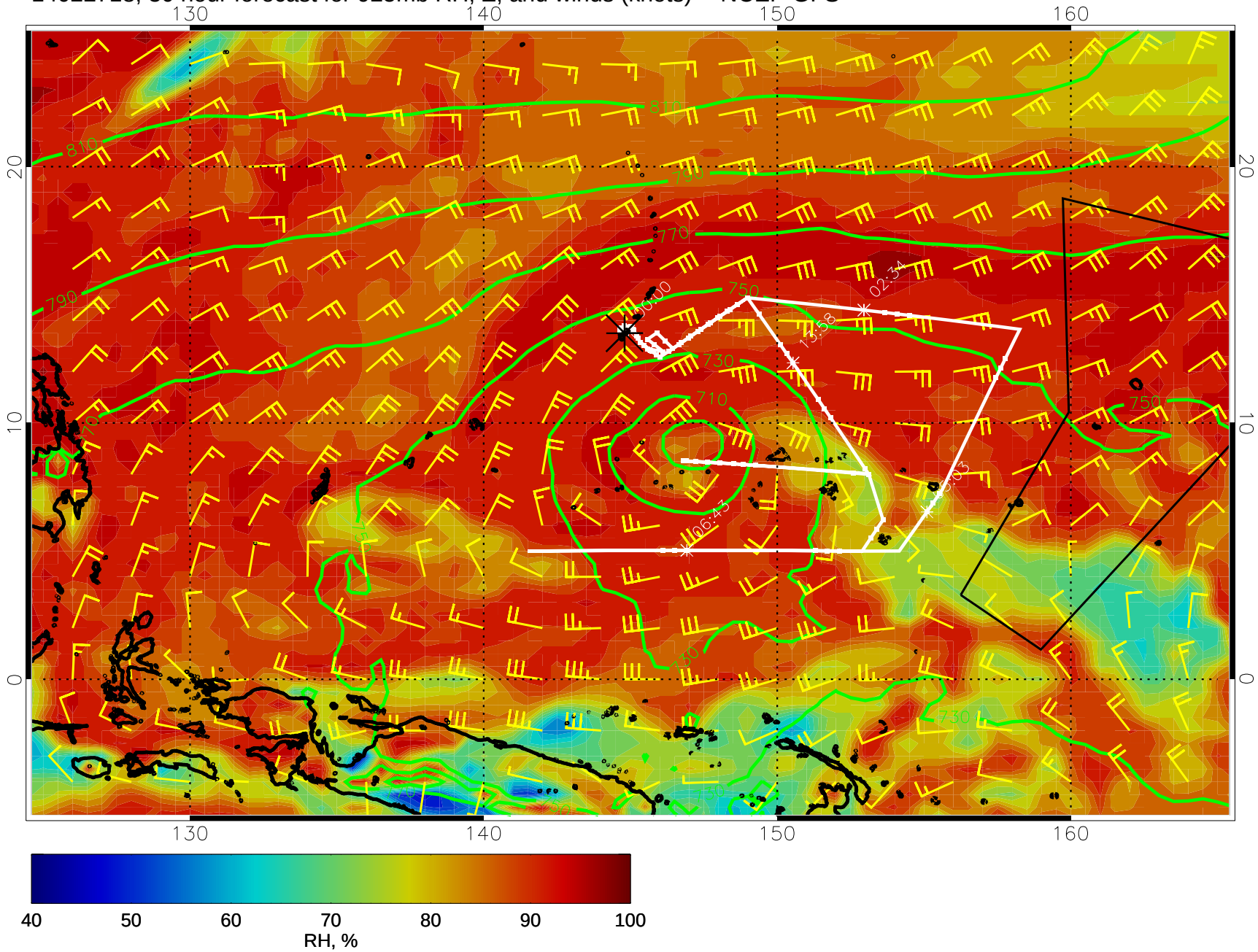

14022800, 36 hour forecast for 925mb RH, Z, and winds (knots) -- NCEP GFS

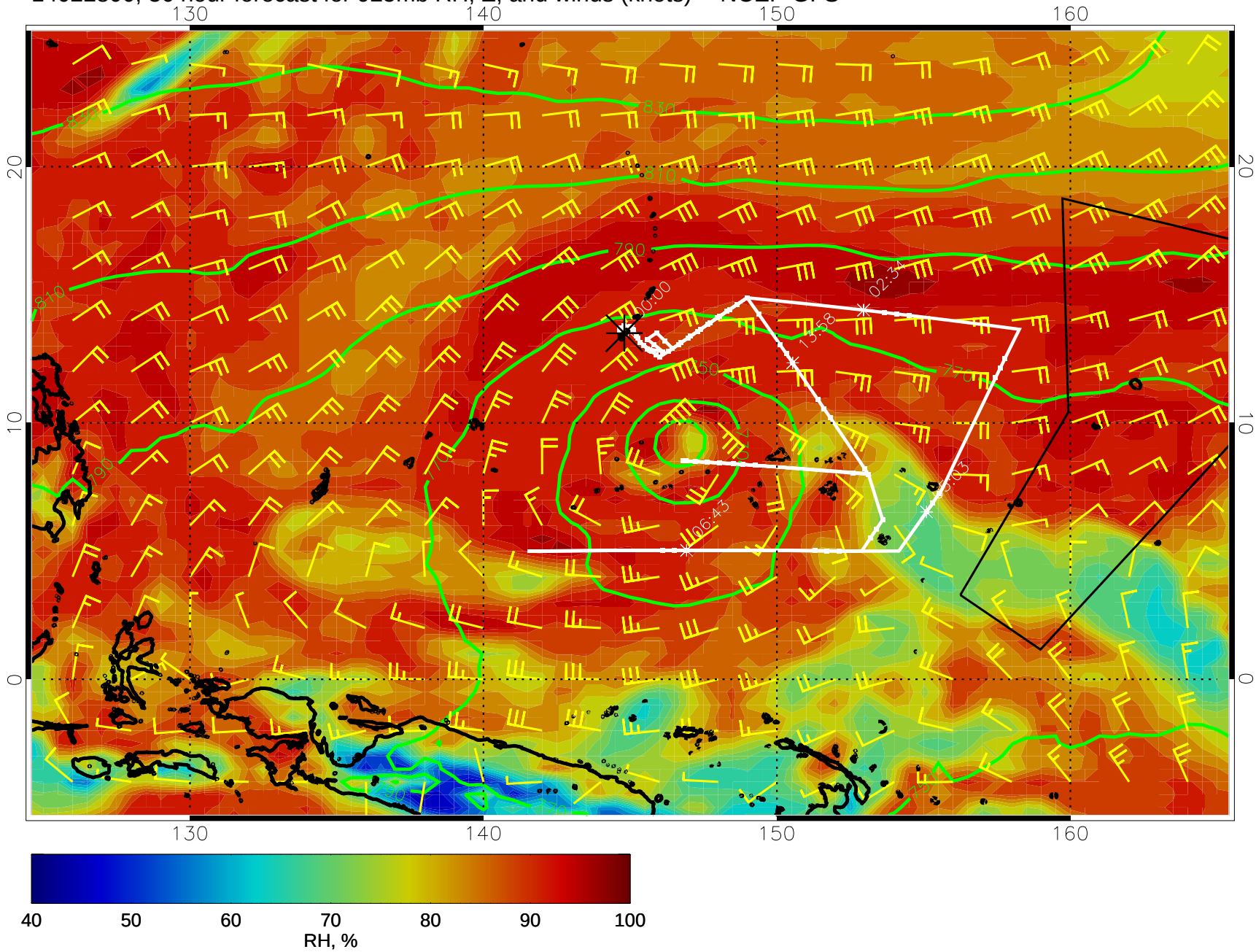

14022806, 42 hour forecast for 925mb RH, Z, and winds (knots) -- NCEP GFS

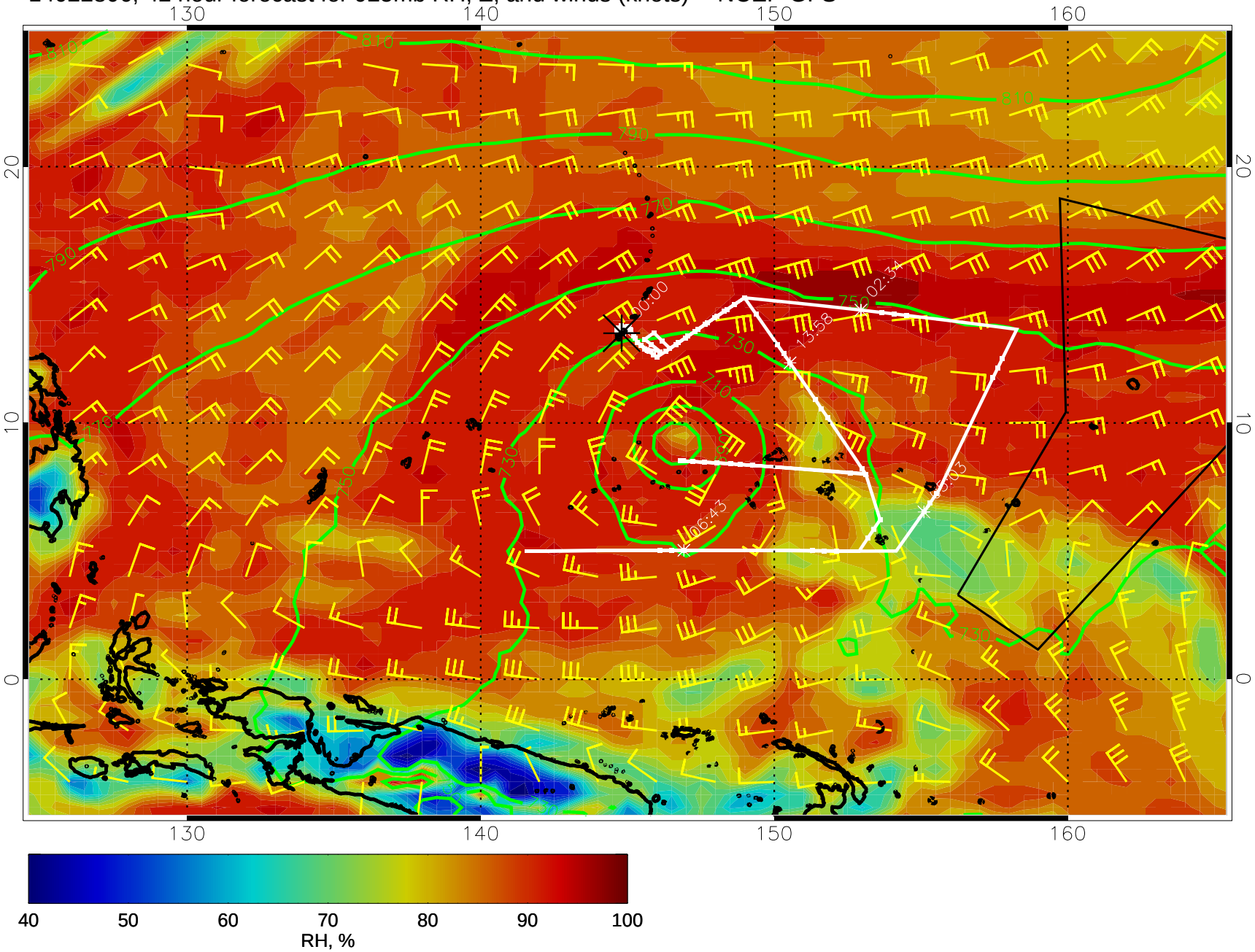

14022812, 48 hour forecast for 925mb RH, Z, and winds (knots) -- NCEP GFS

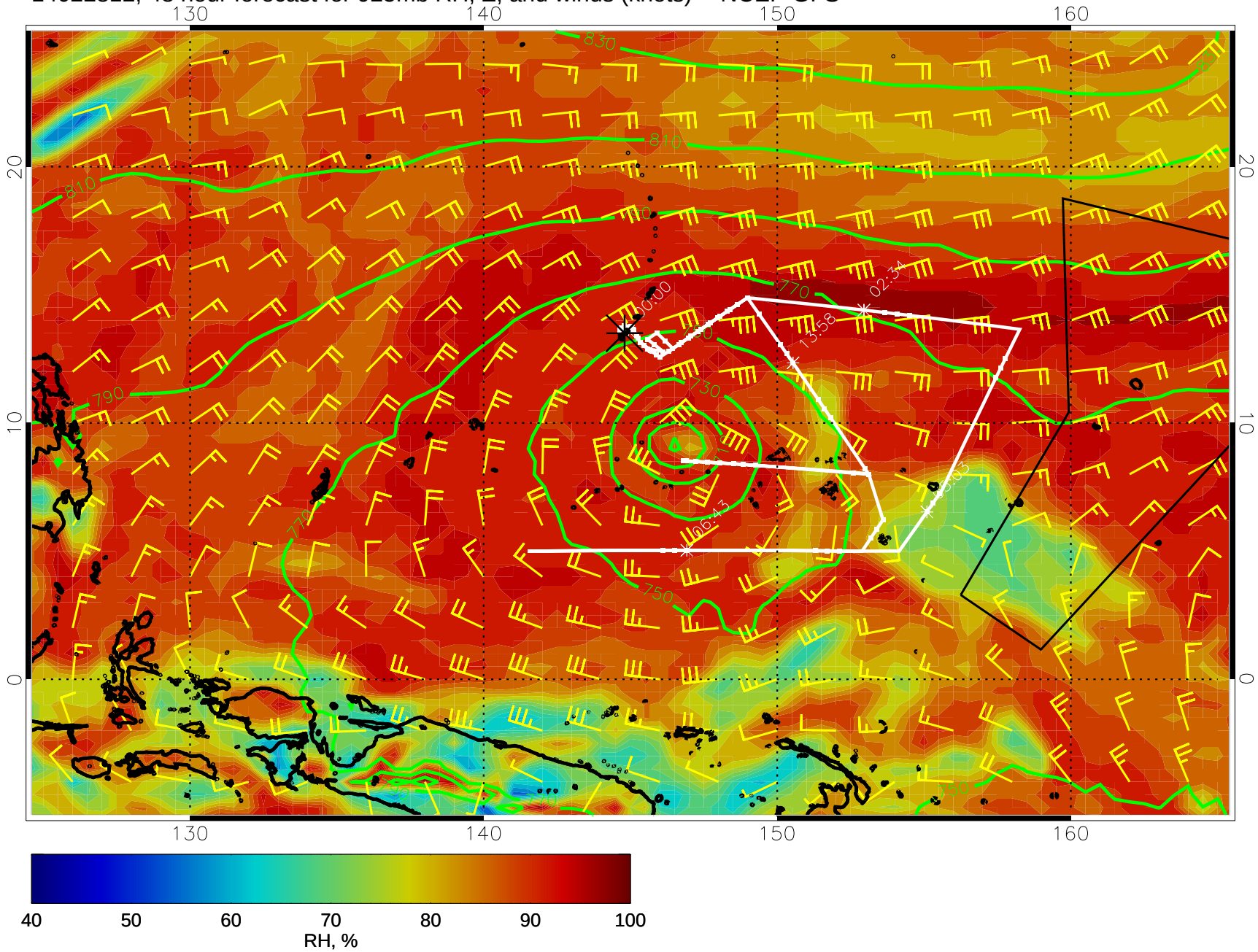

14022818, 54 hour forecast for 925mb RH, Z, and winds (knots) -- NCEP GFS

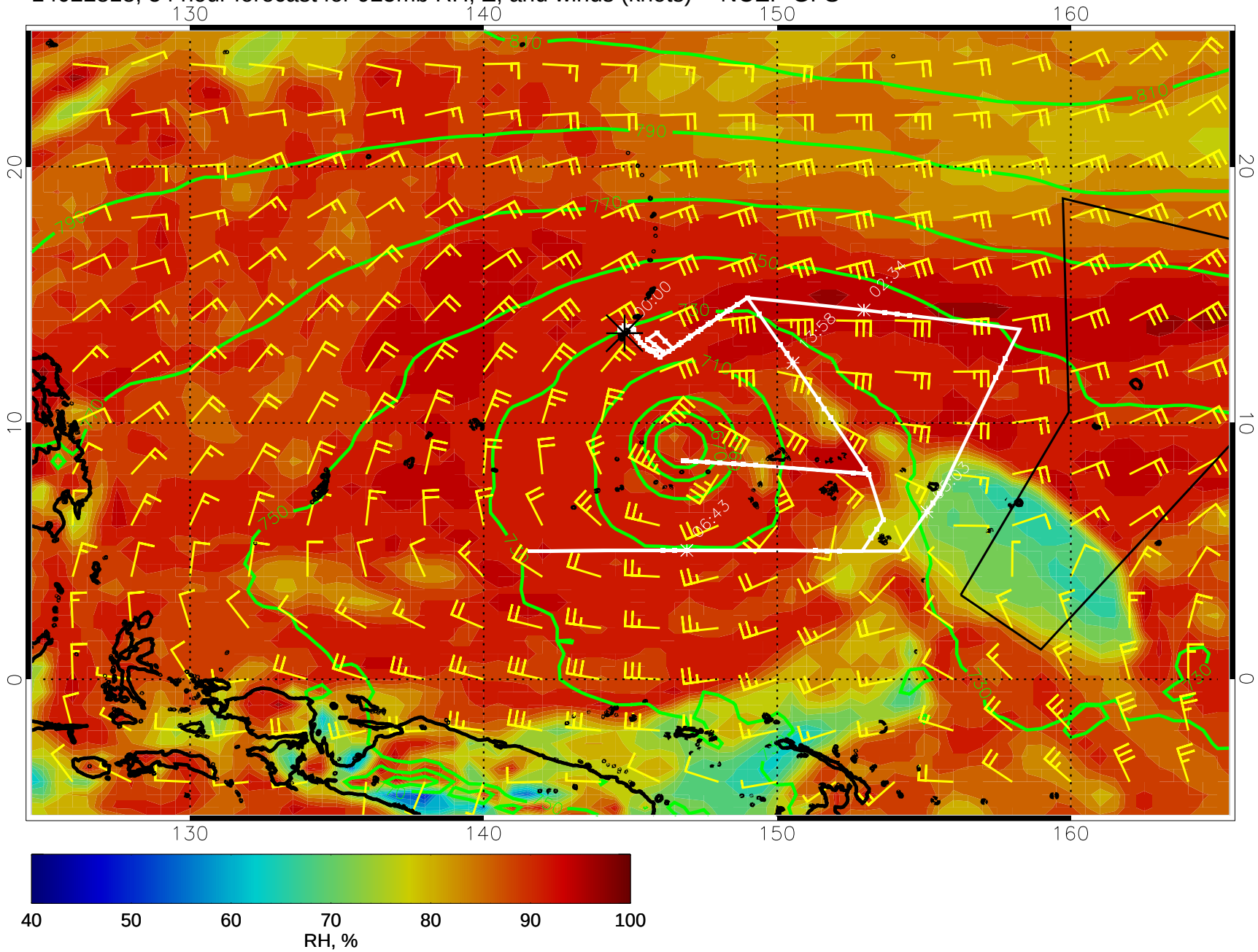

14030100, 60 hour forecast for 925mb RH, Z, and winds (knots) -- NCEP GFS

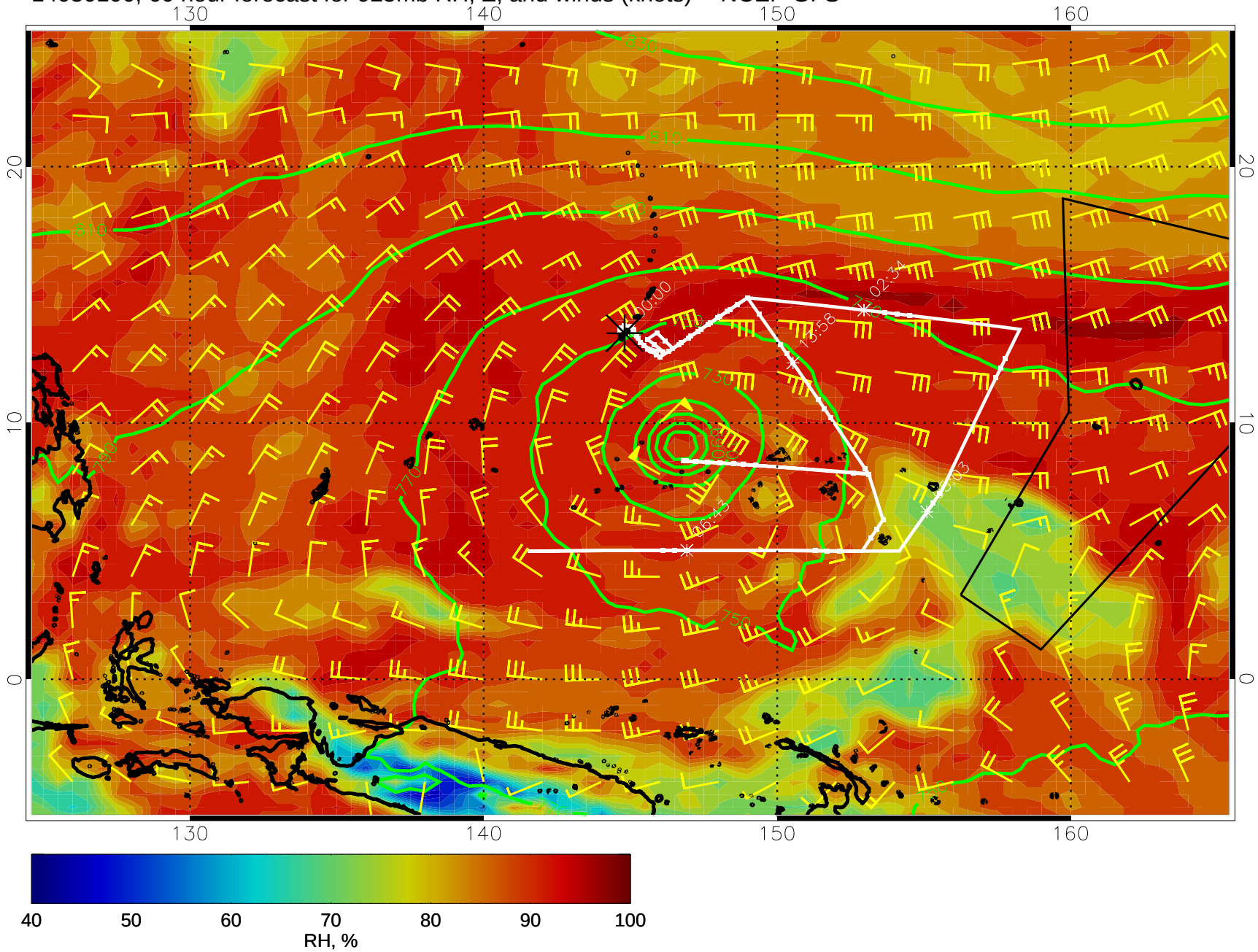

14030106, 66 hour forecast for 925mb RH, Z, and winds (knots) -- NCEP GFS

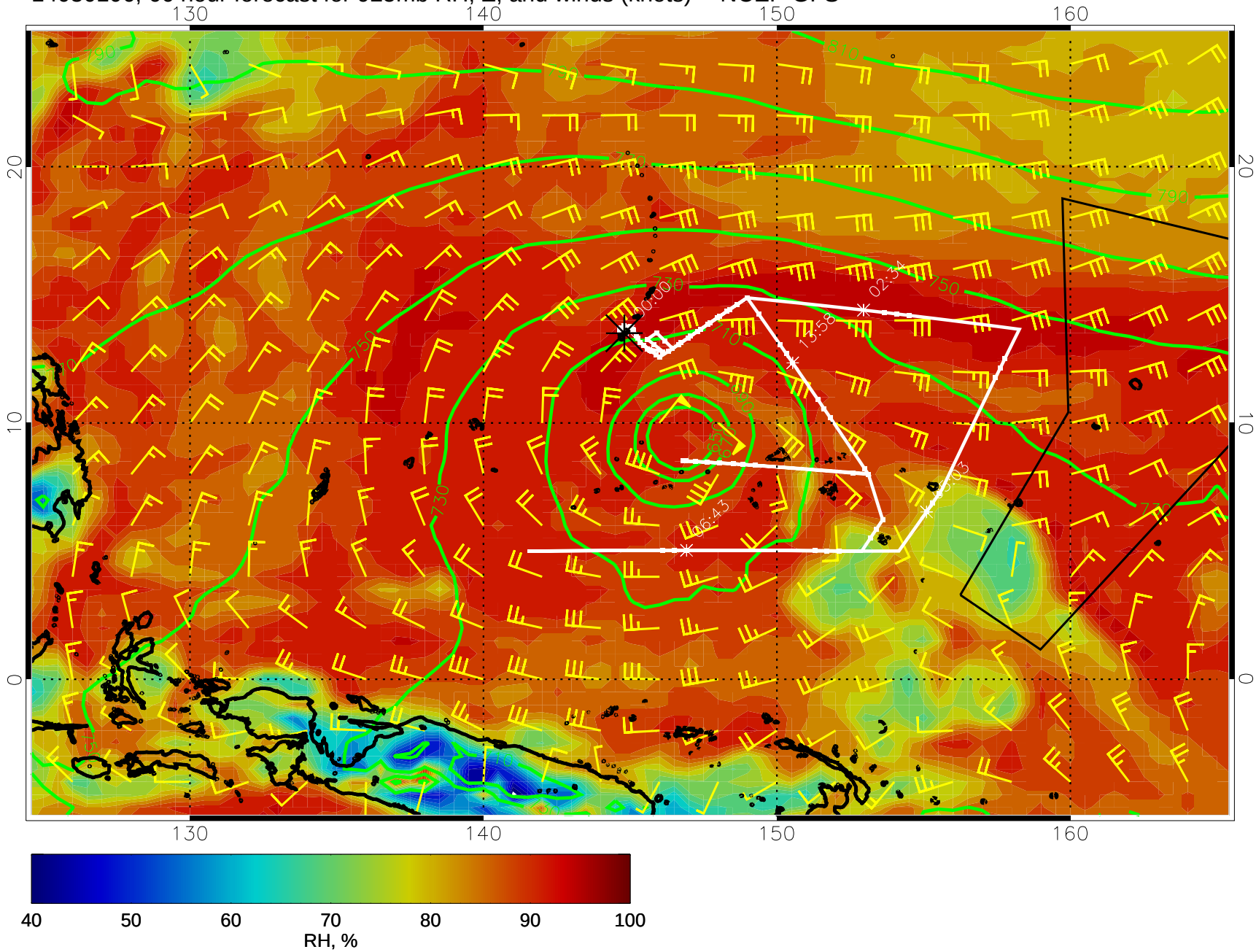

14030112, 72 hour forecast for 925mb RH, Z, and winds (knots) -- NCEP GFS

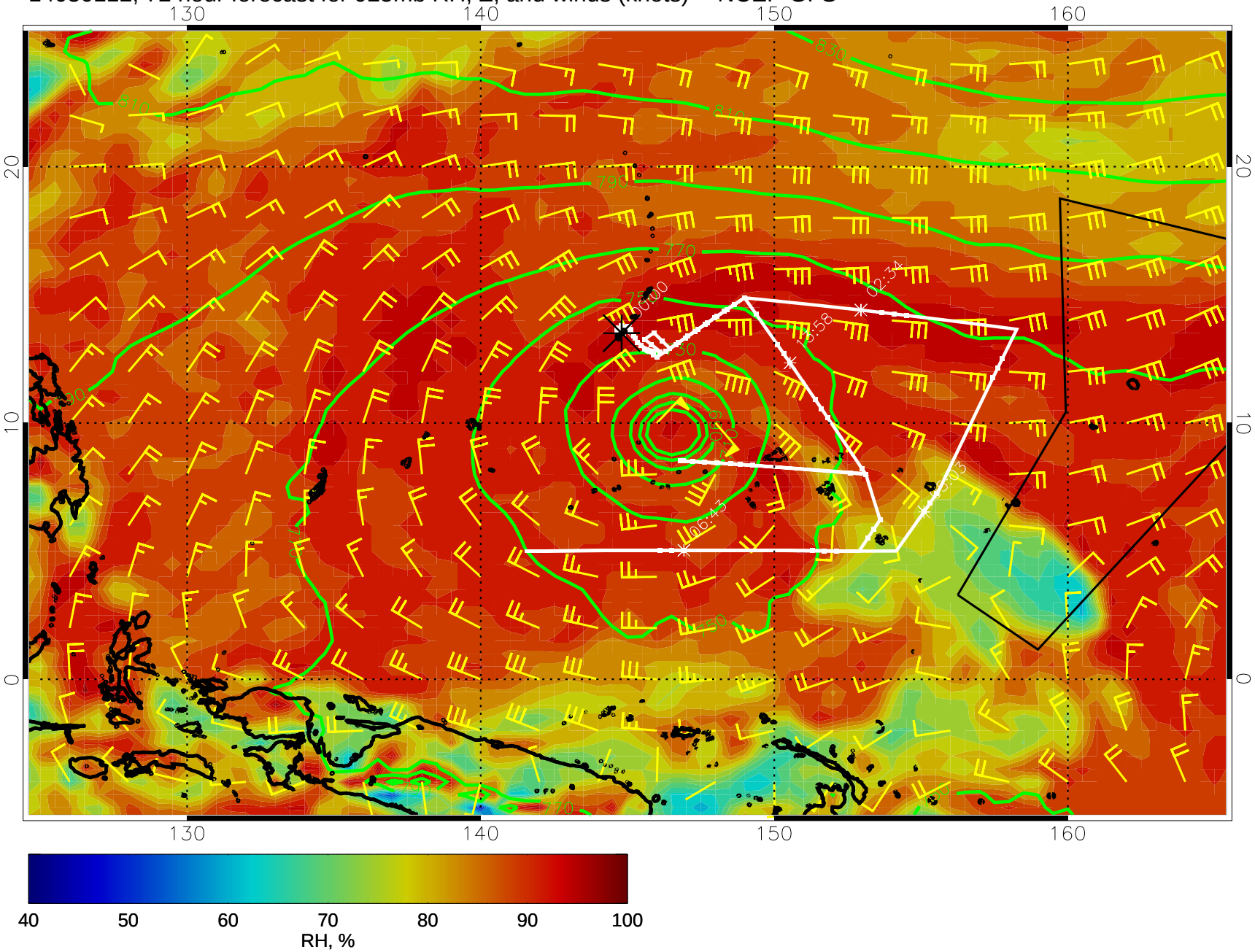

14030118, 78 hour forecast for 925mb RH, Z, and winds (knots) -- NCEP GFS

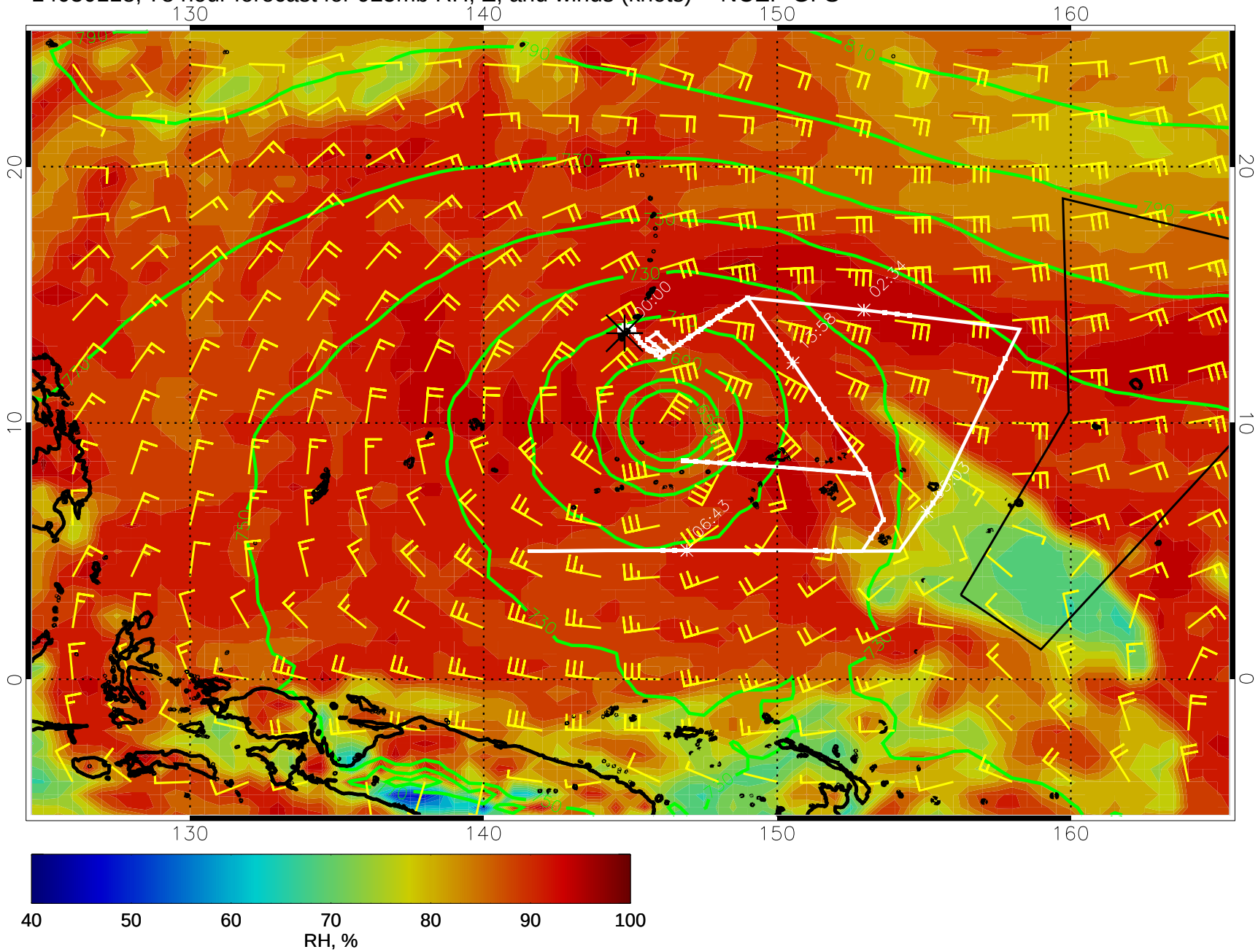

14030200, 84 hour forecast for 925mb RH, Z, and winds (knots) -- NCEP GFS

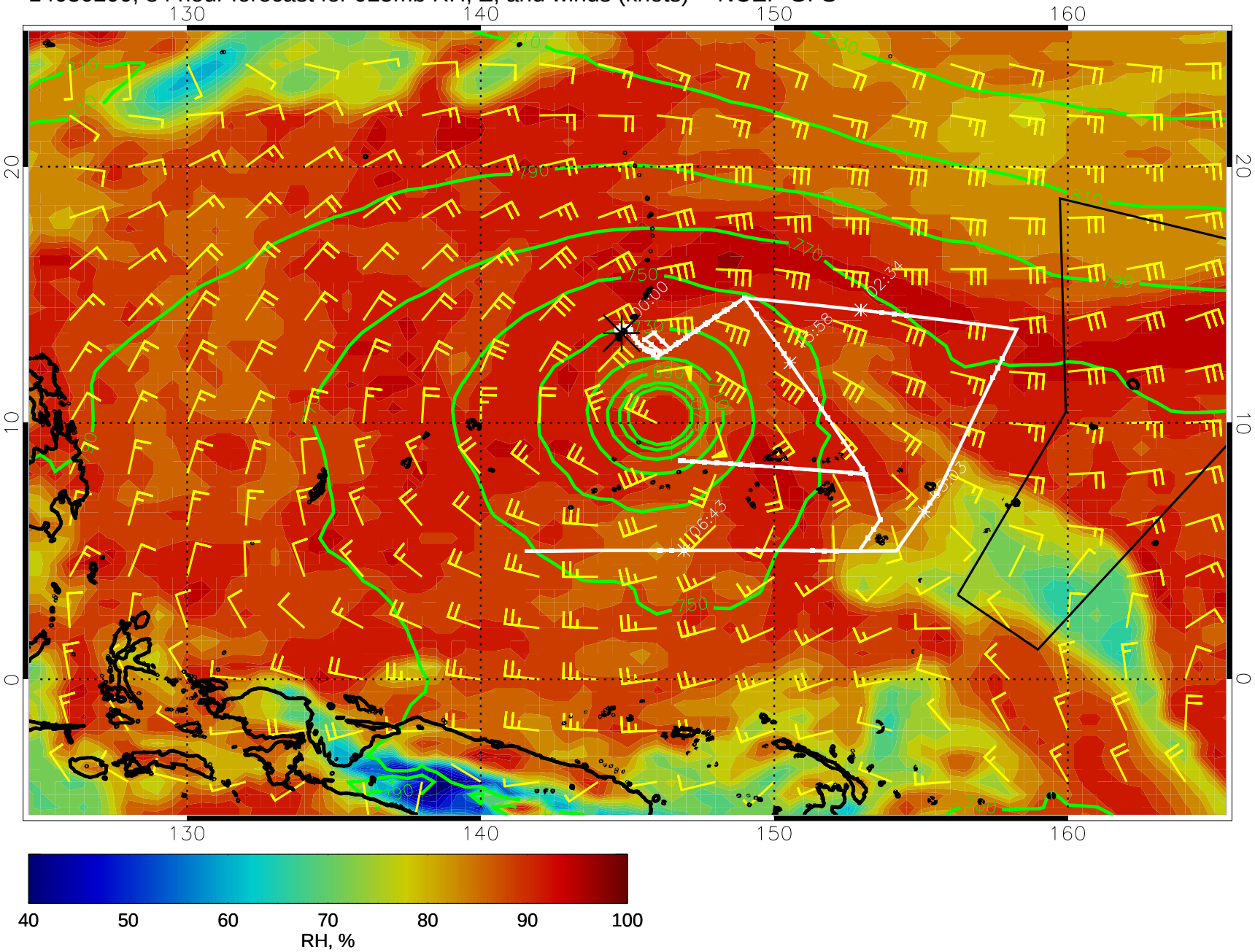

14030206, 90 hour forecast for 925mb RH, Z, and winds (knots) -- NCEP GFS

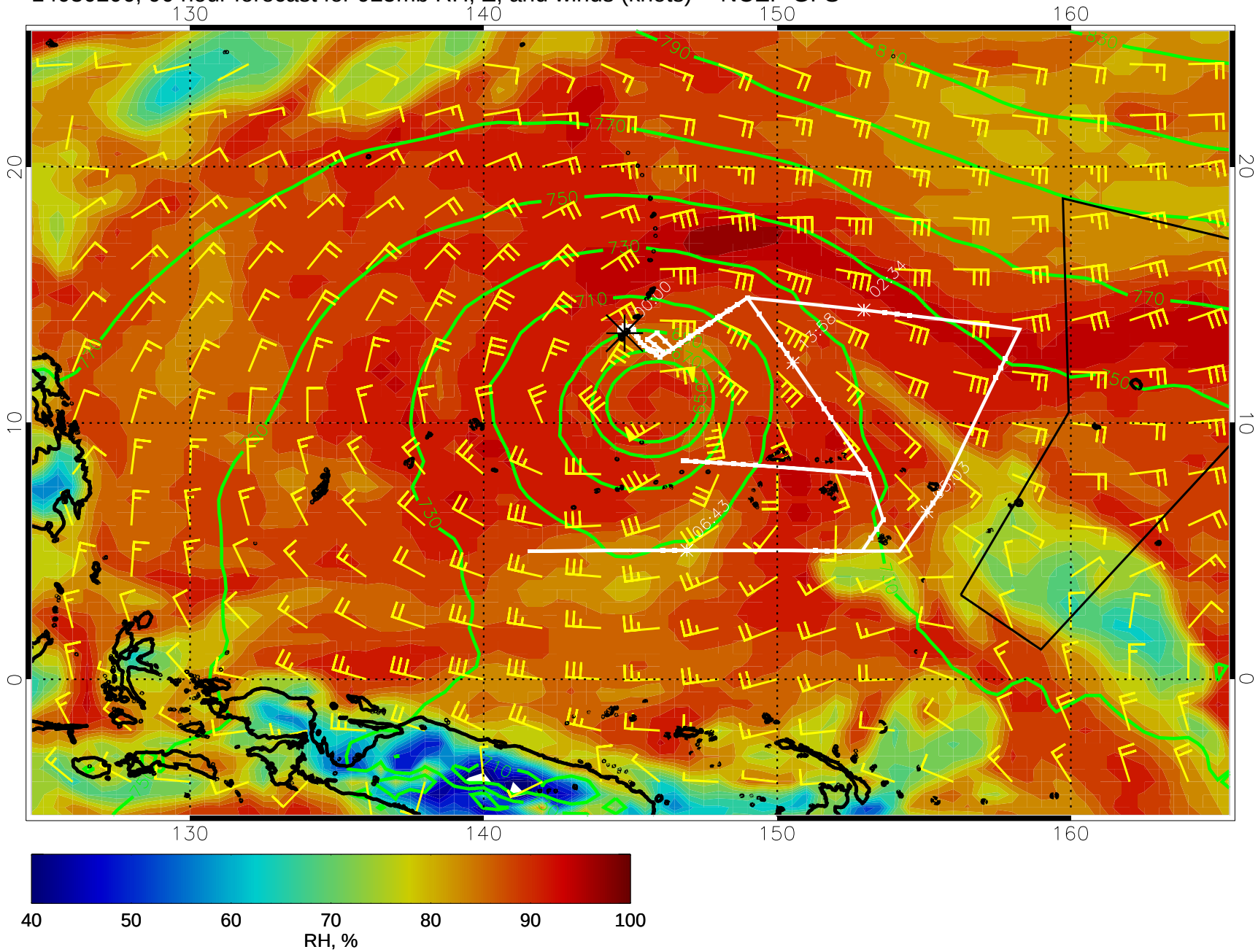

14030212, 96 hour forecast for 925mb RH, Z, and winds (knots) -- NCEP GFS

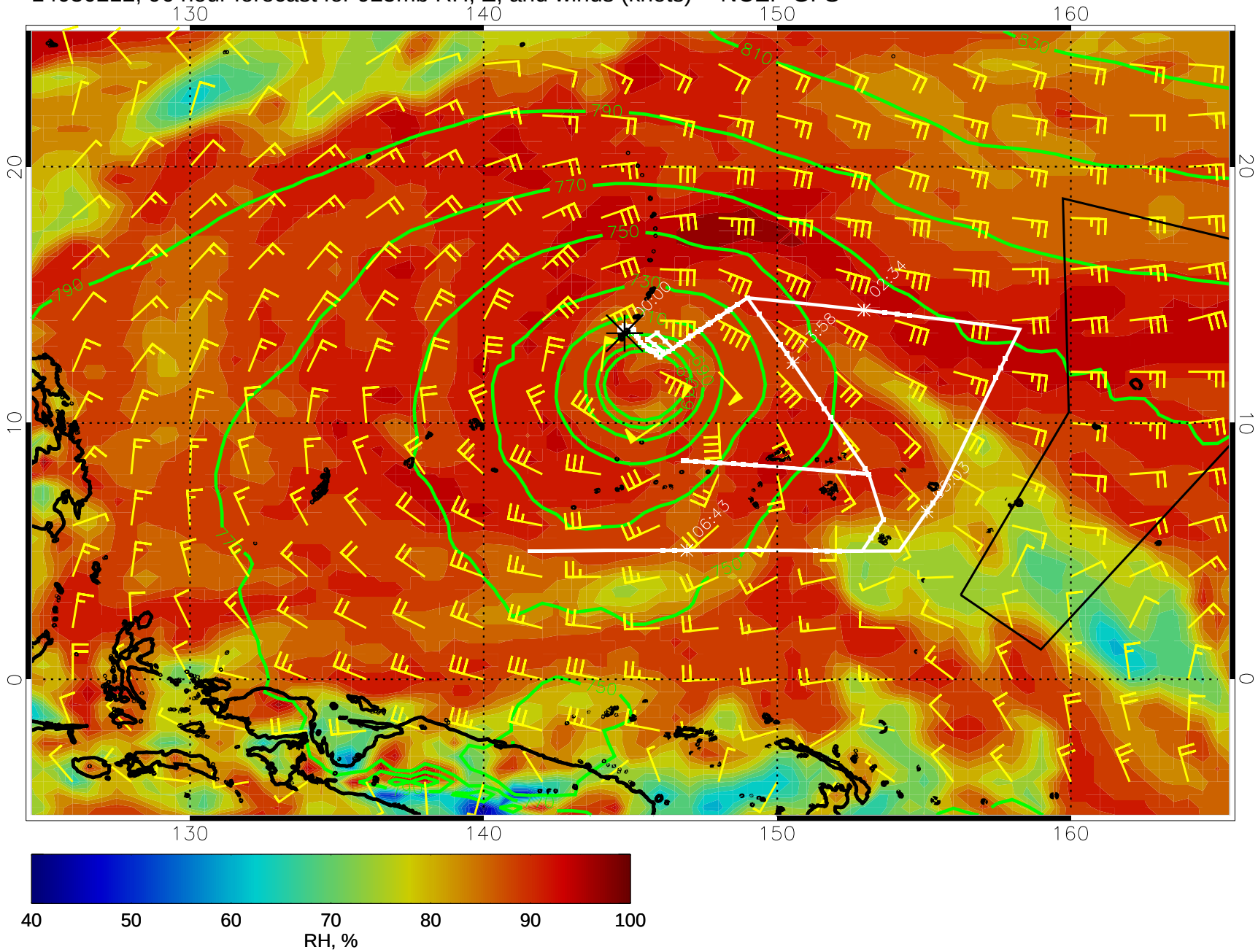

14030218, 102 hour forecast for 925mb RH, Z, and winds (knots) -- NCEP GFS

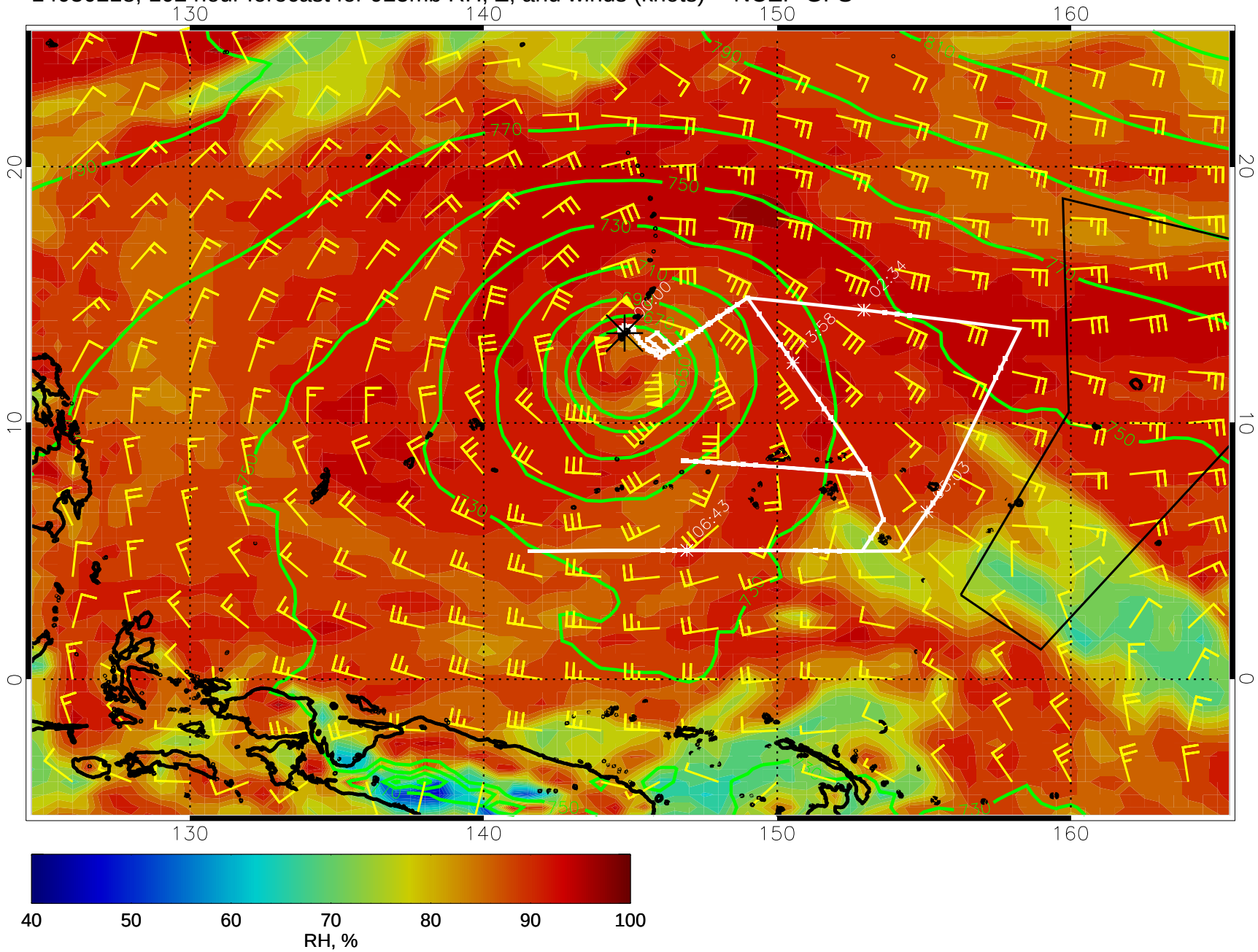

14030300, 108 hour forecast for 925mb RH, Z, and winds (knots) -- NCEP GFS

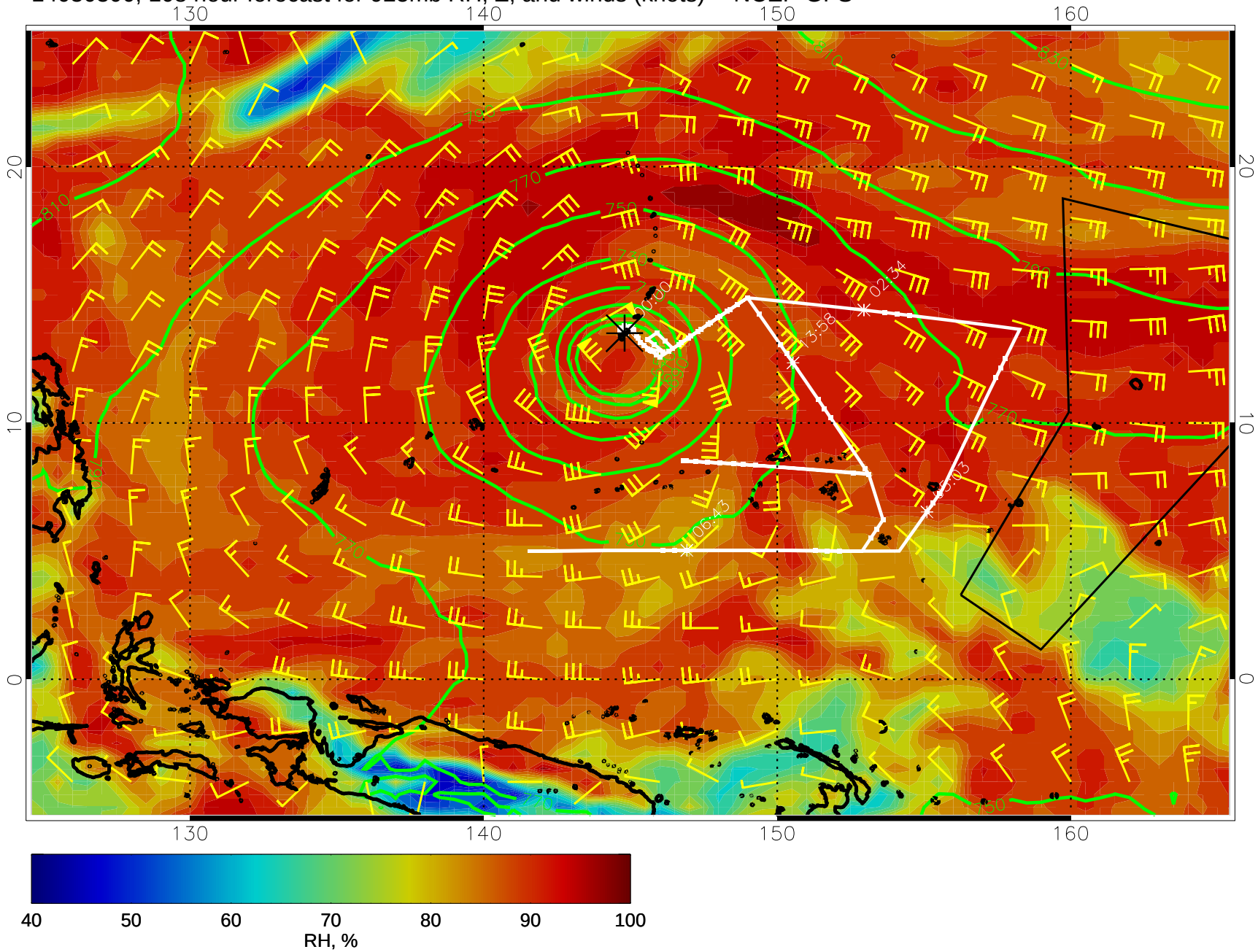

14030306, 114 hour forecast for 925mb RH, Z, and winds (knots) -- NCEP GFS

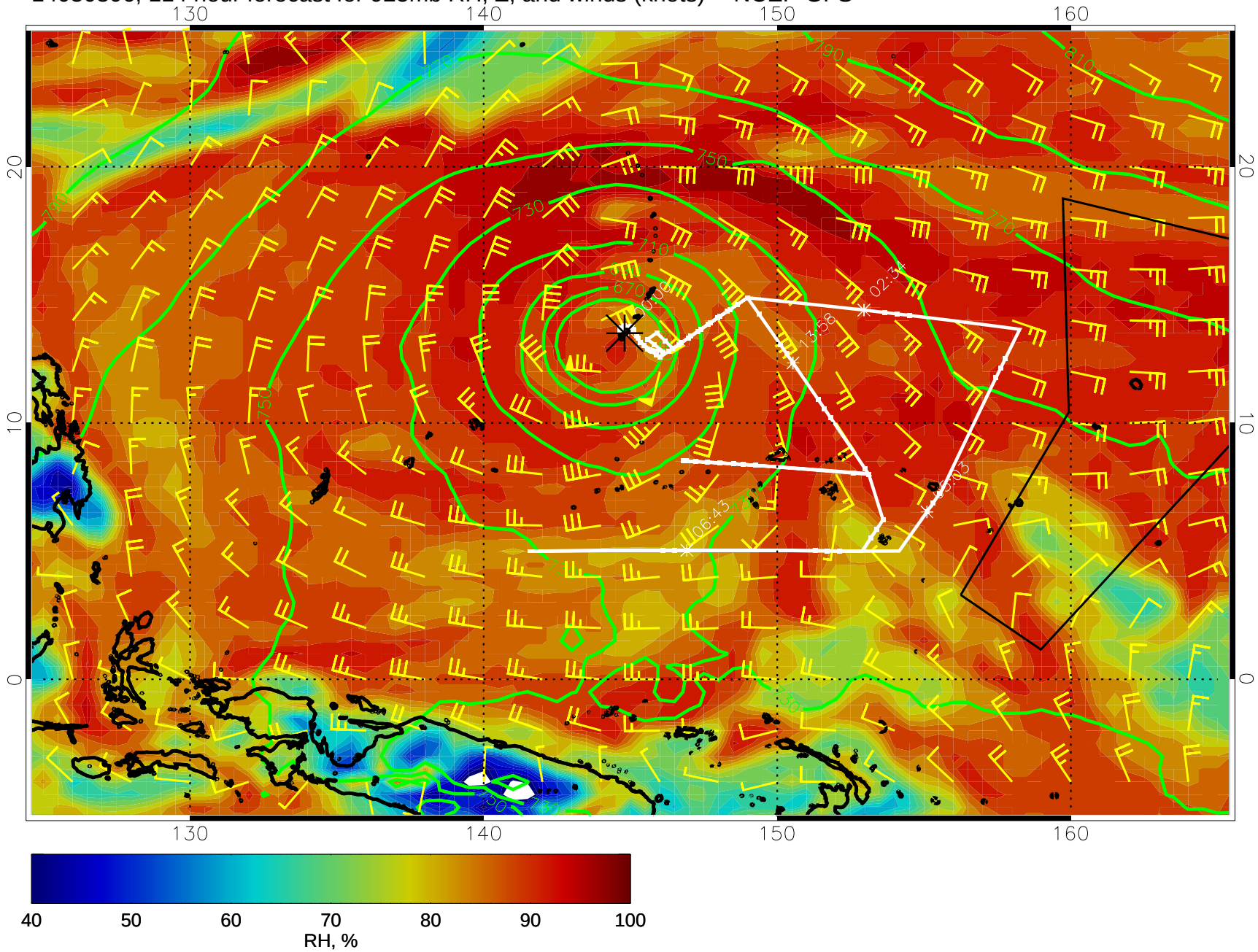
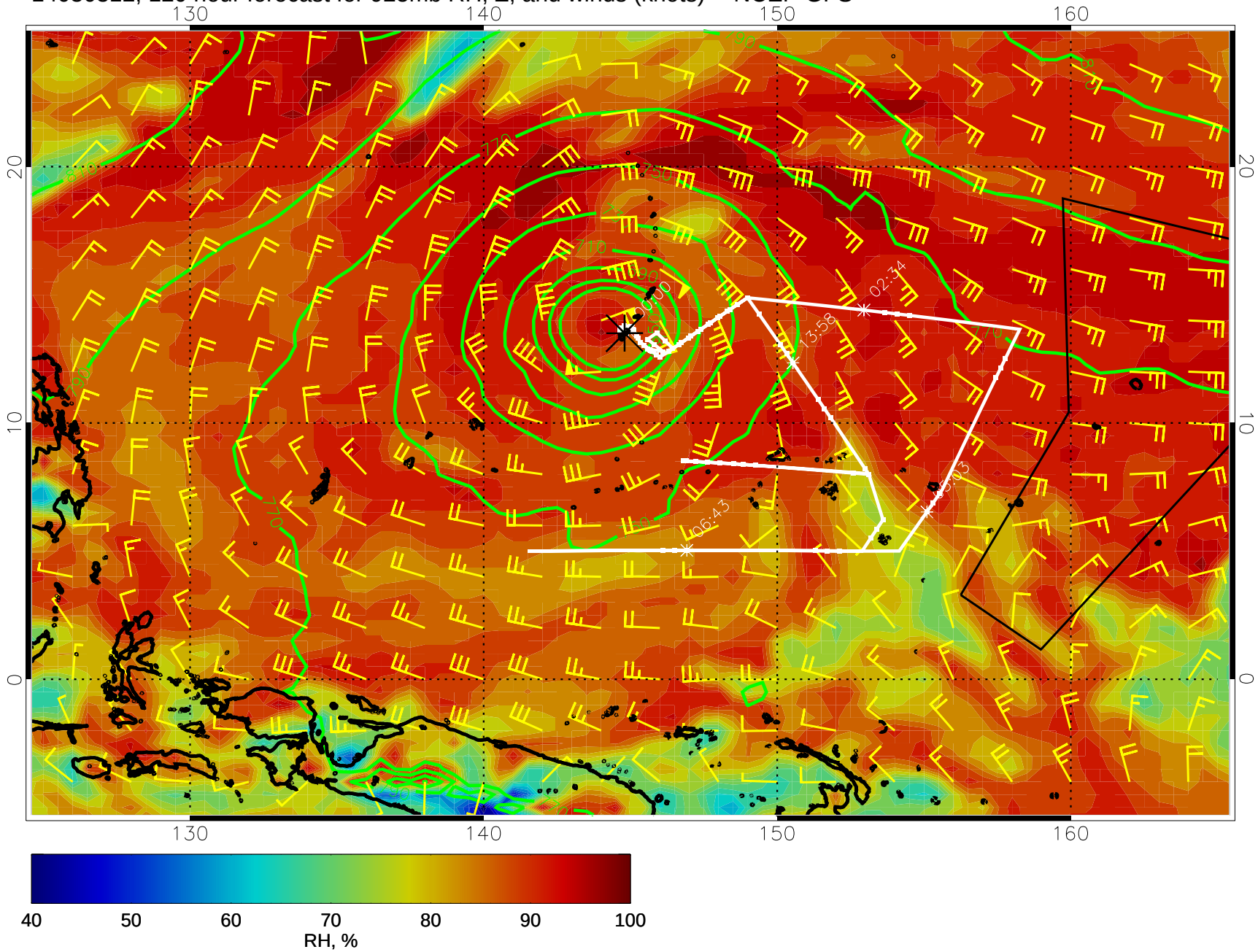
14030312, 120 hour forecast for 925mb RH, Z, and winds (knots) -- NCEP GFS