14022606, 6 hour forecast for 925mb RH, Z, and winds (knots) -- NCEP GFS

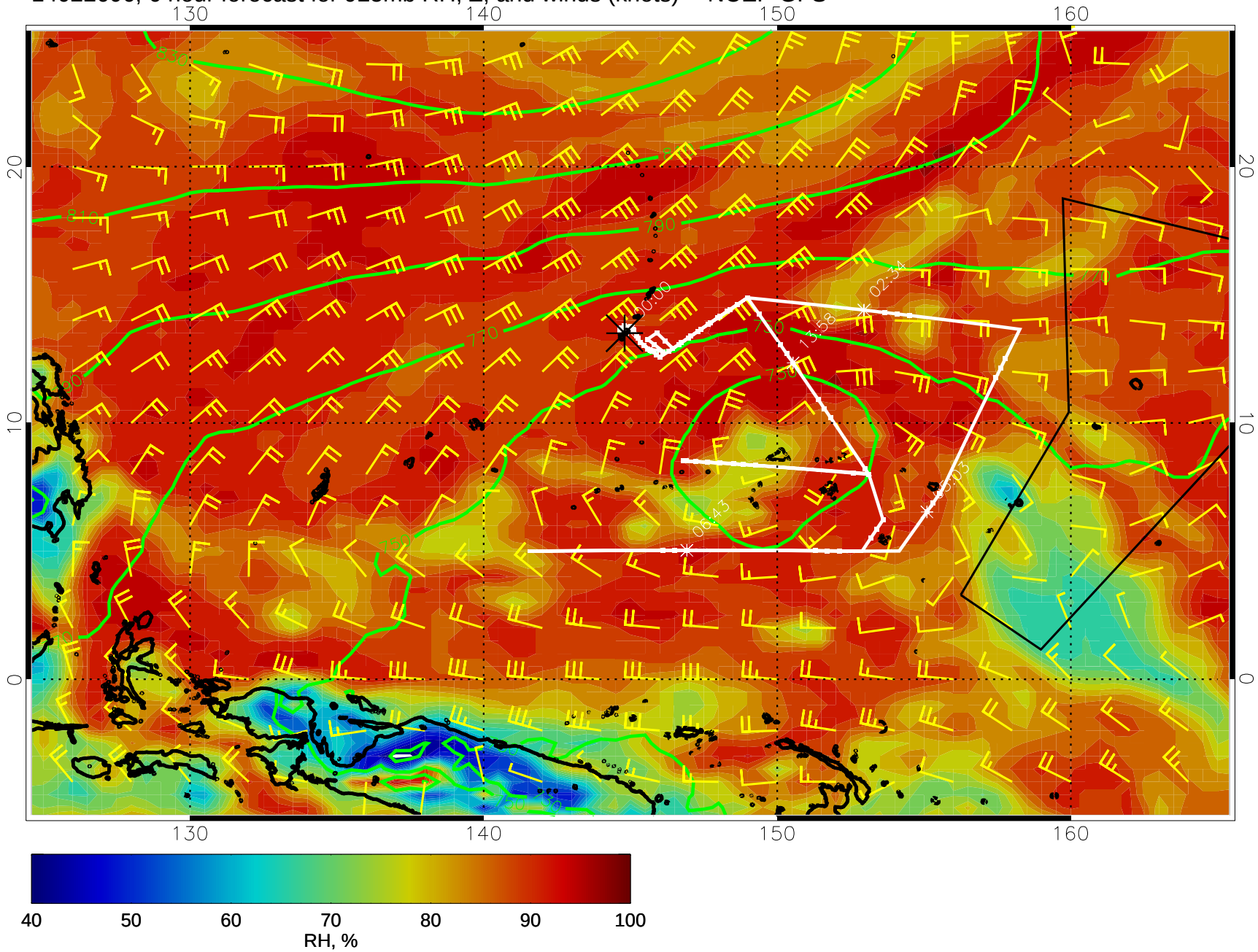

14022612, 12 hour forecast for 925mb RH, Z, and winds (knots) -- NCEP GFS

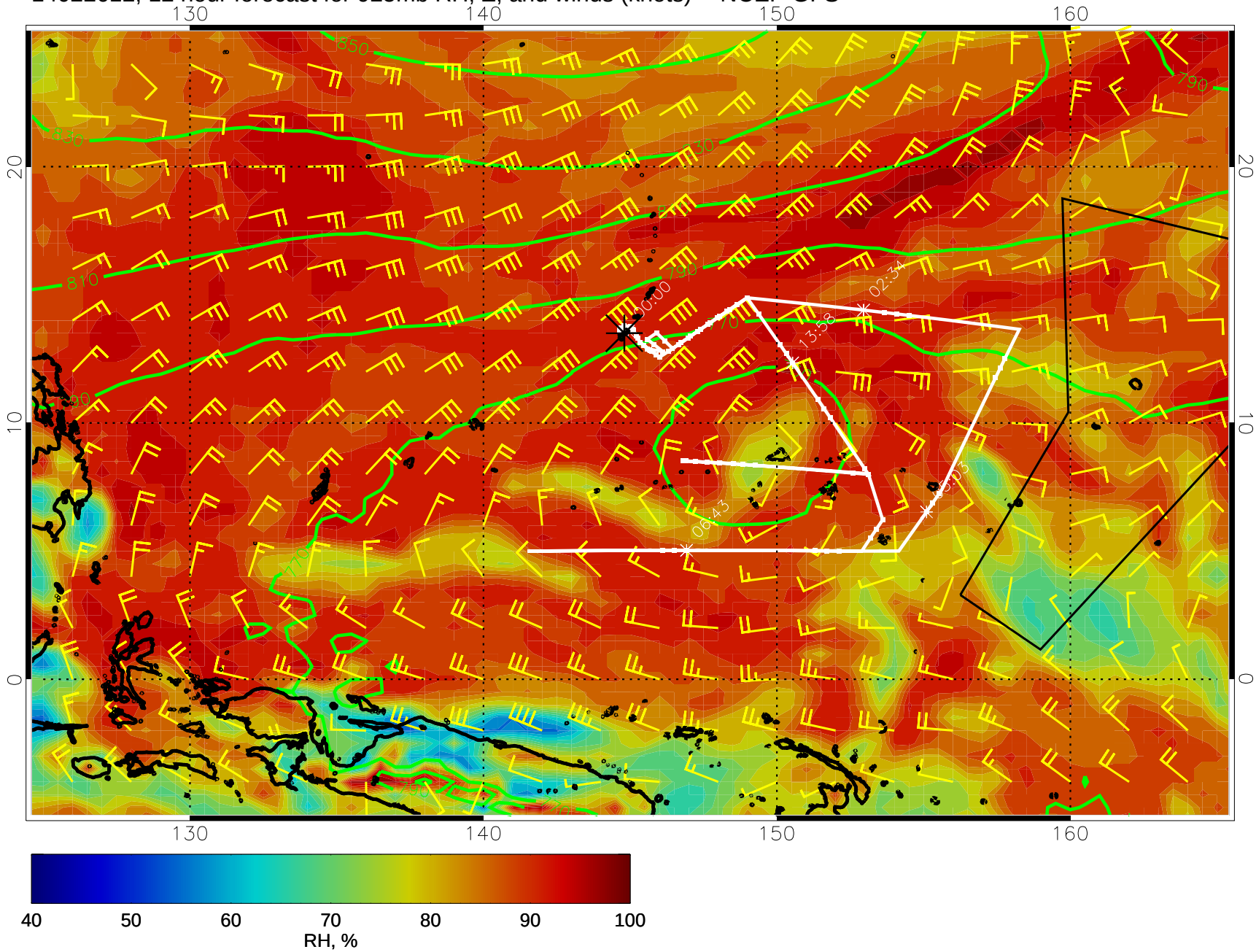

14022618, 18 hour forecast for 925mb RH, Z, and winds (knots) -- NCEP GFS

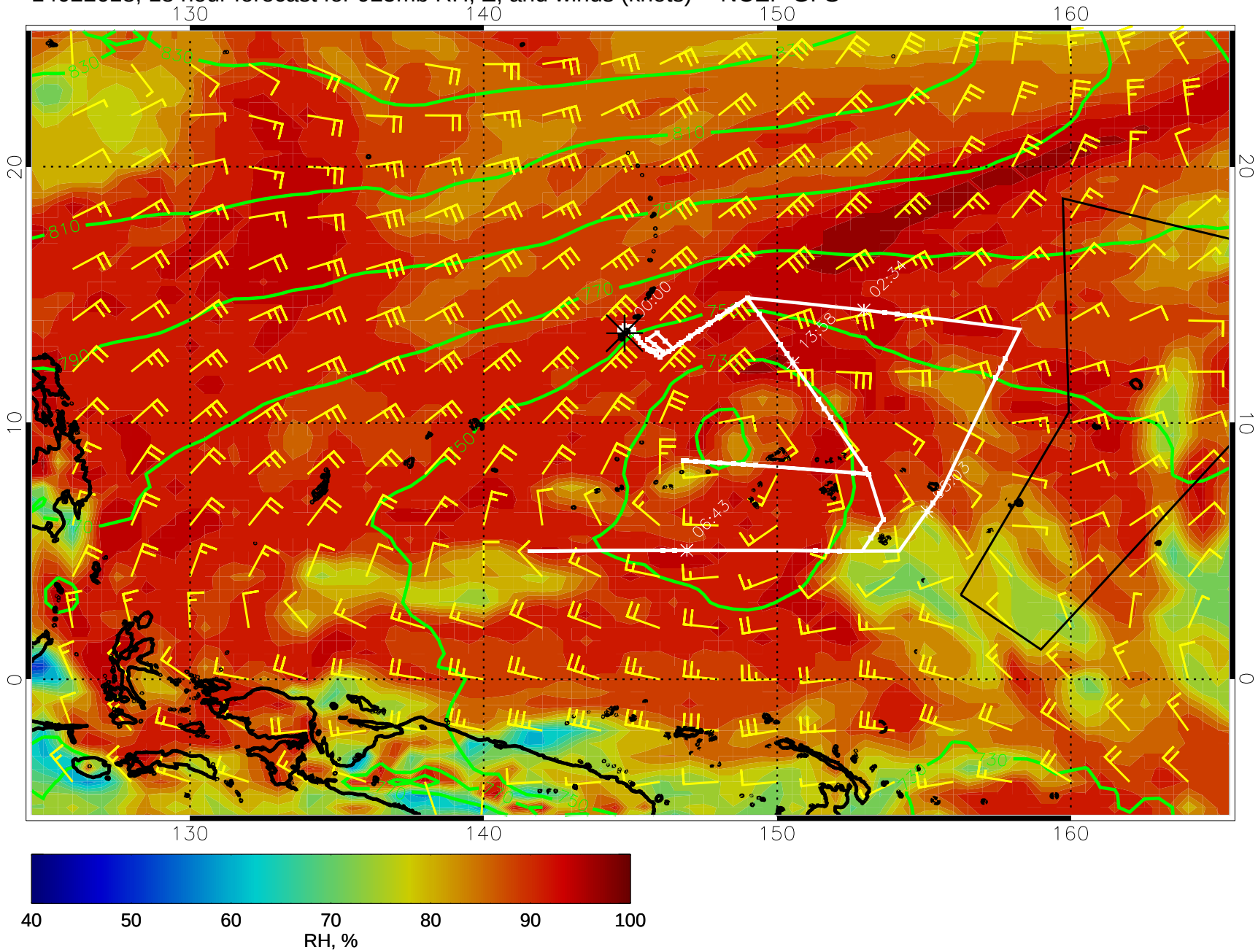

14022700, 24 hour forecast for 925mb RH, Z, and winds (knots) -- NCEP GFS

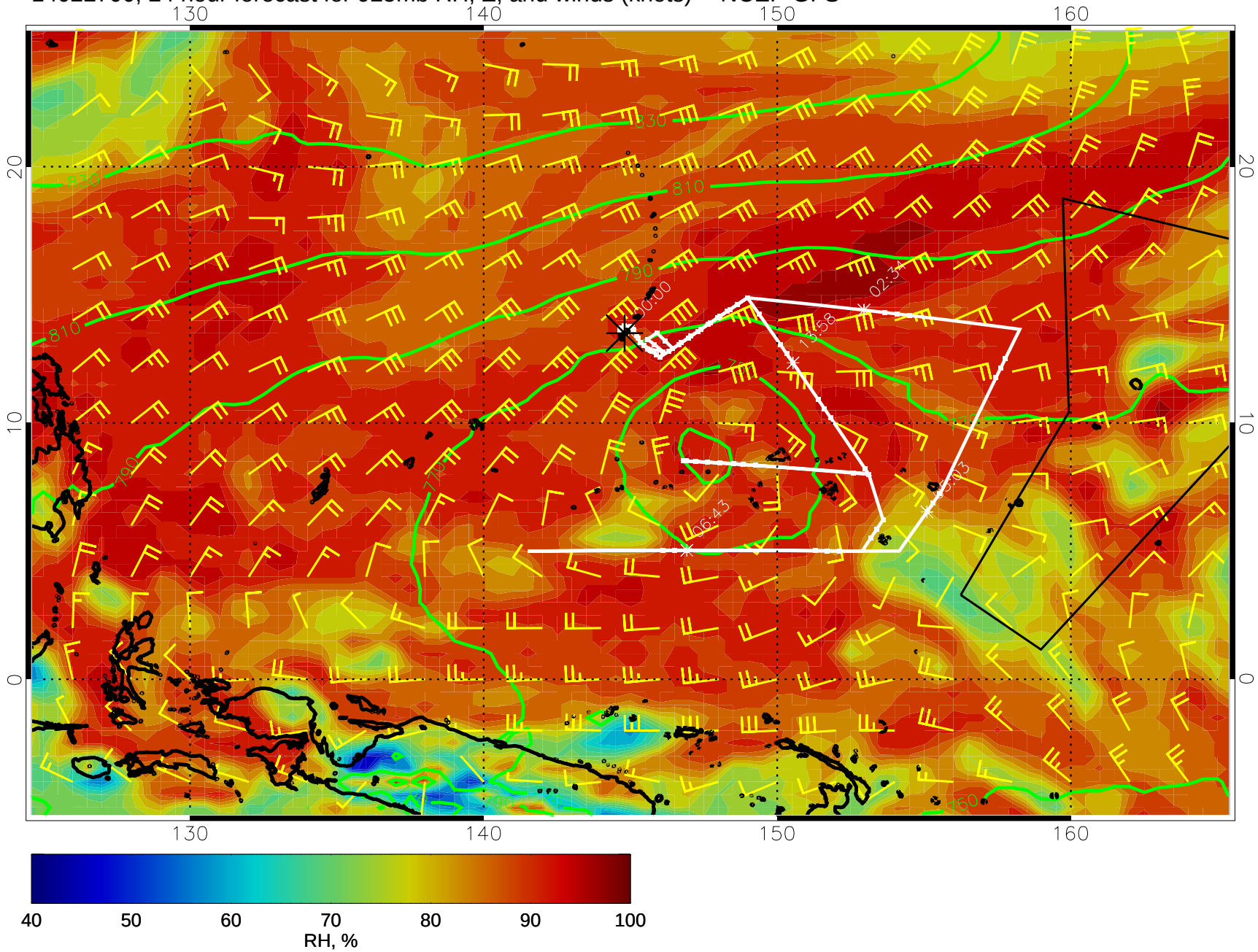

14022706, 30 hour forecast for 925mb RH, Z, and winds (knots) -- NCEP GFS

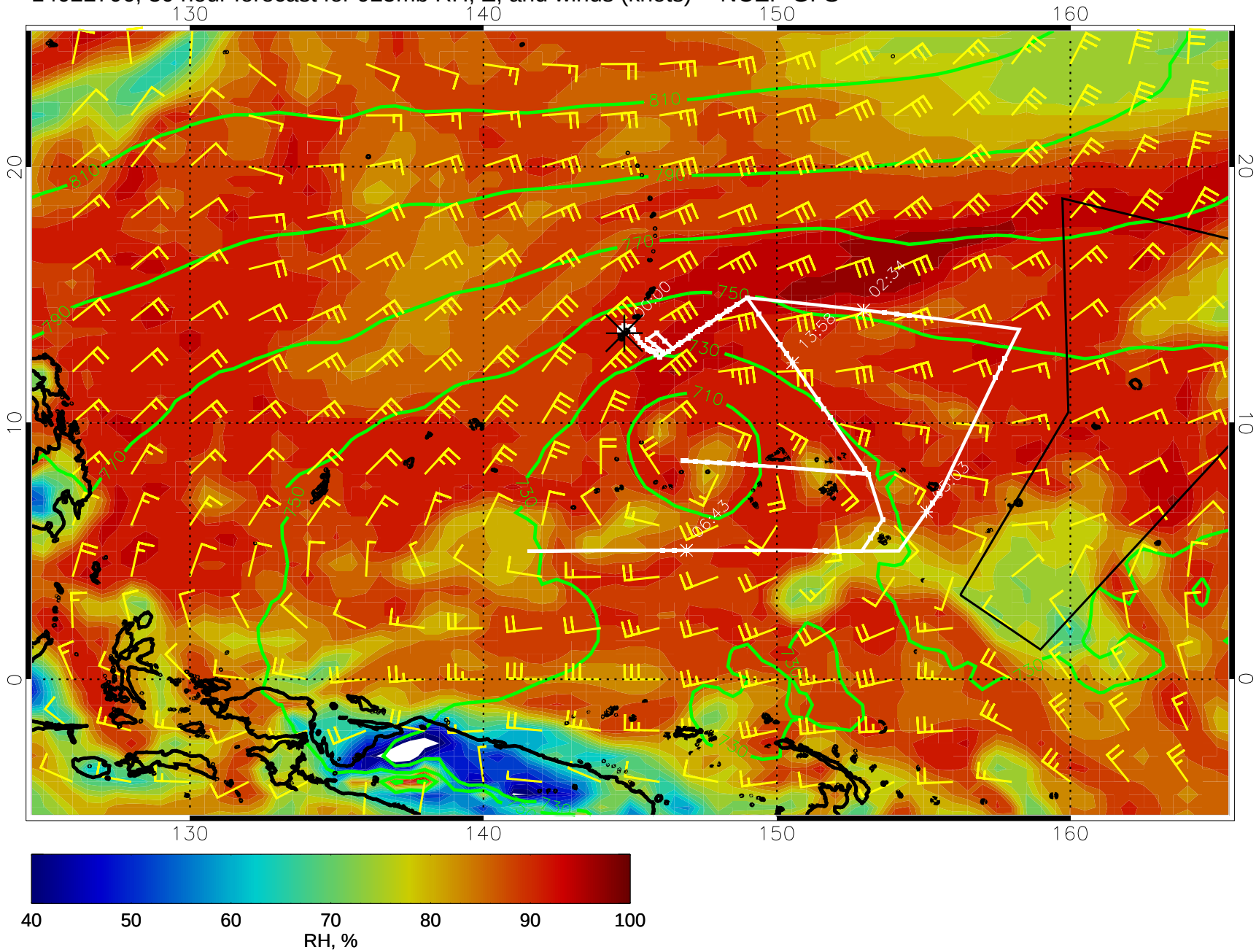

14022712, 36 hour forecast for 925mb RH, Z, and winds (knots) -- NCEP GFS

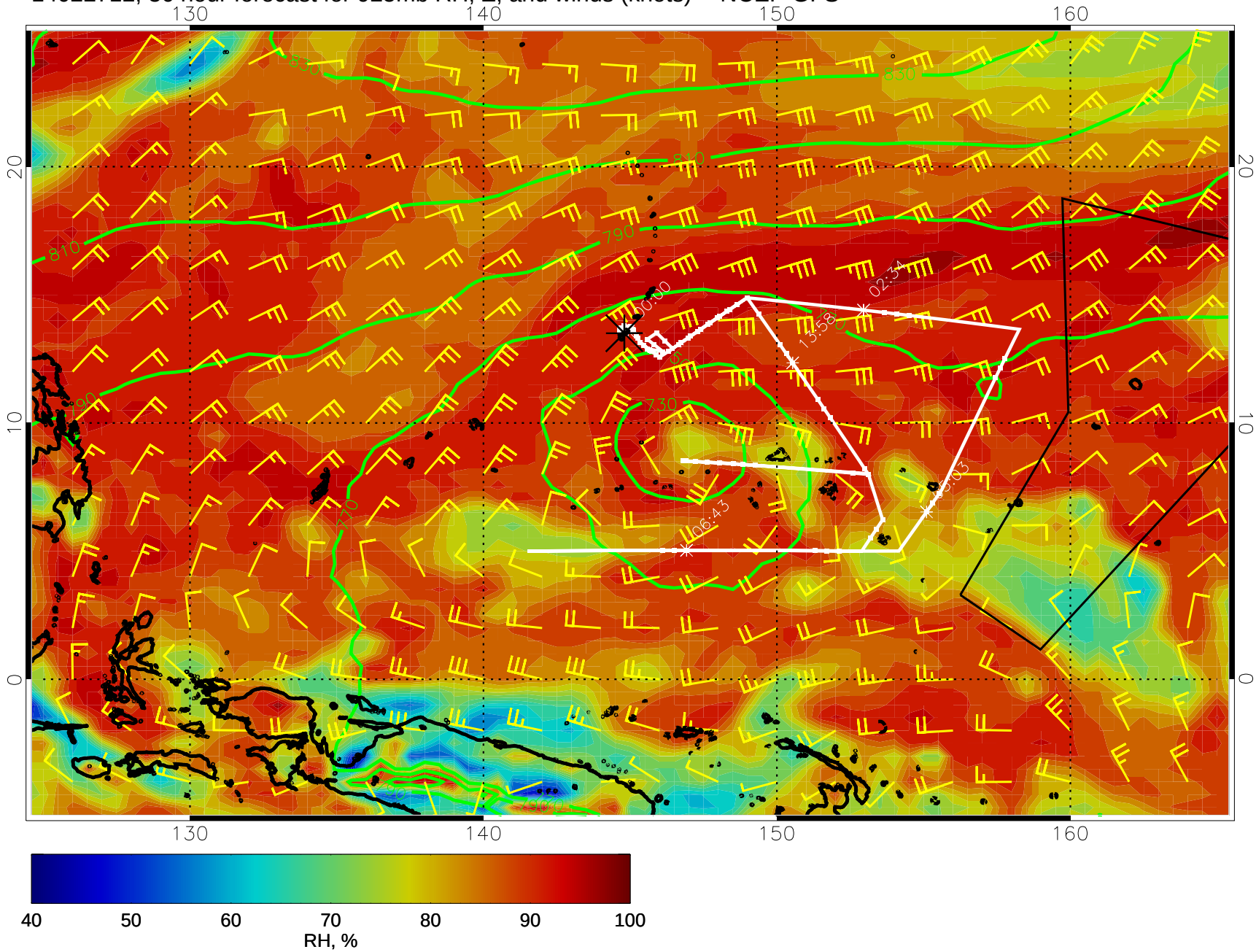

14022718, 42 hour forecast for 925mb RH, Z, and winds (knots) -- NCEP GFS

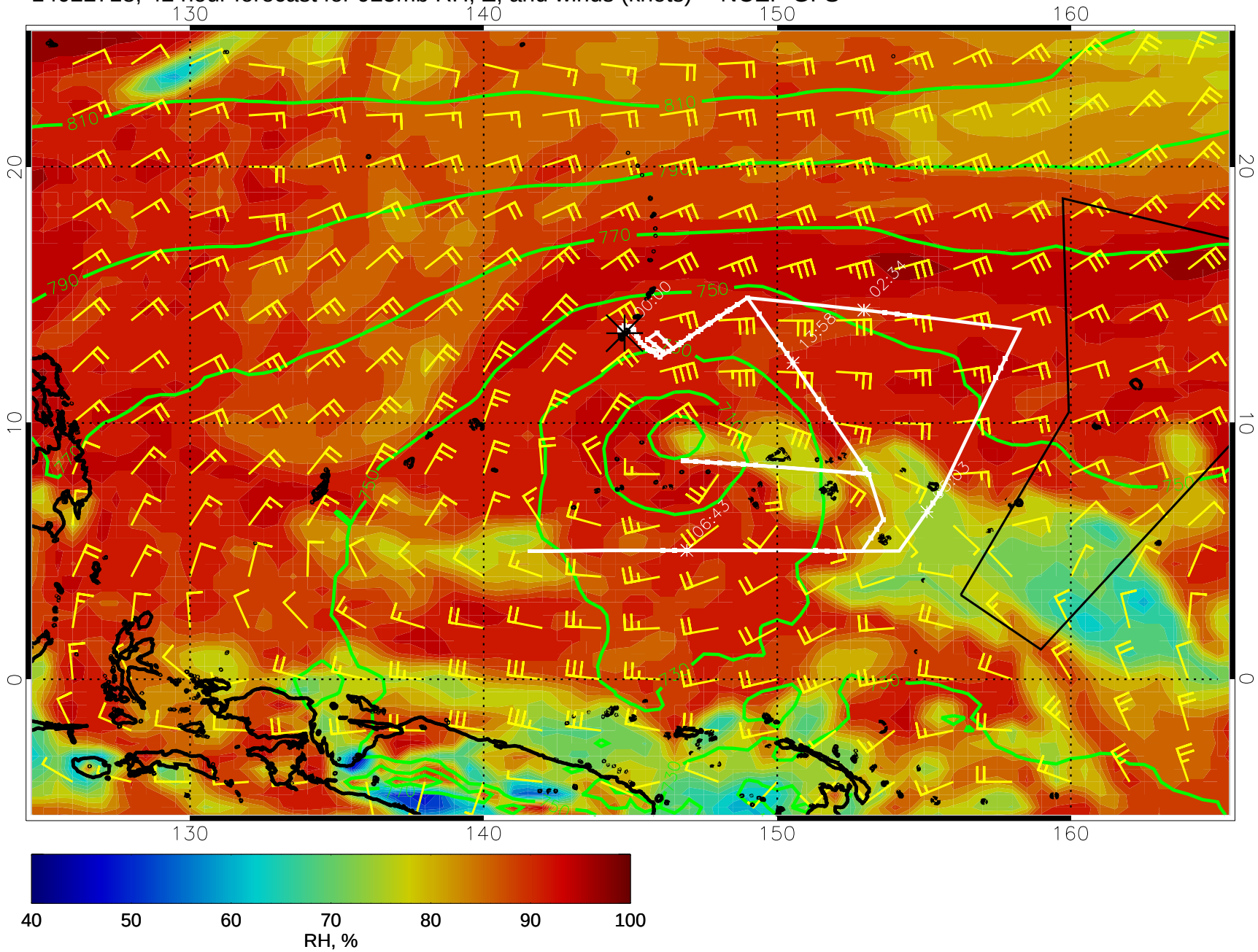

14022800, 48 hour forecast for 925mb RH, Z, and winds (knots) -- NCEP GFS

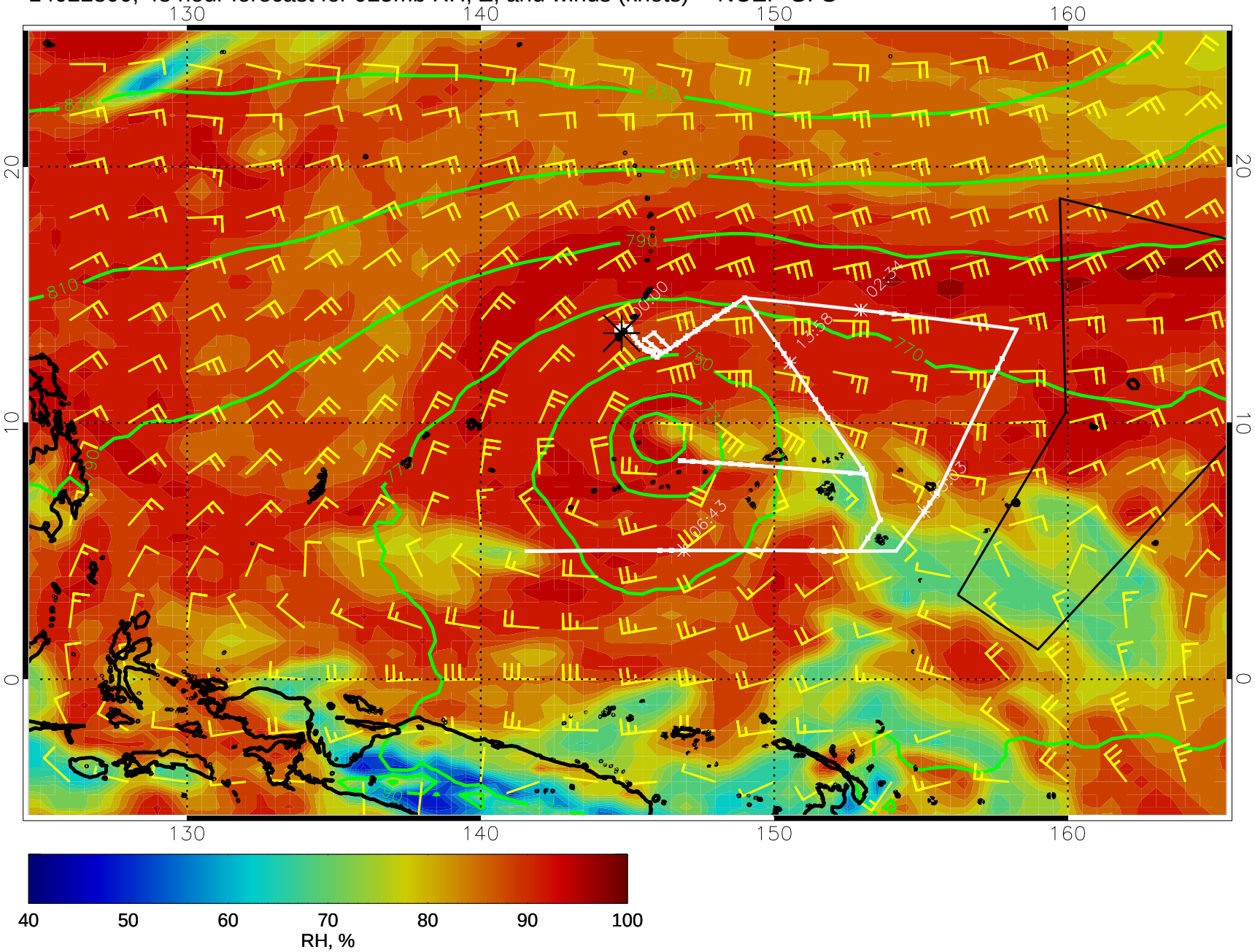

14022806, 54 hour forecast for 925mb RH, Z, and winds (knots) -- NCEP GFS

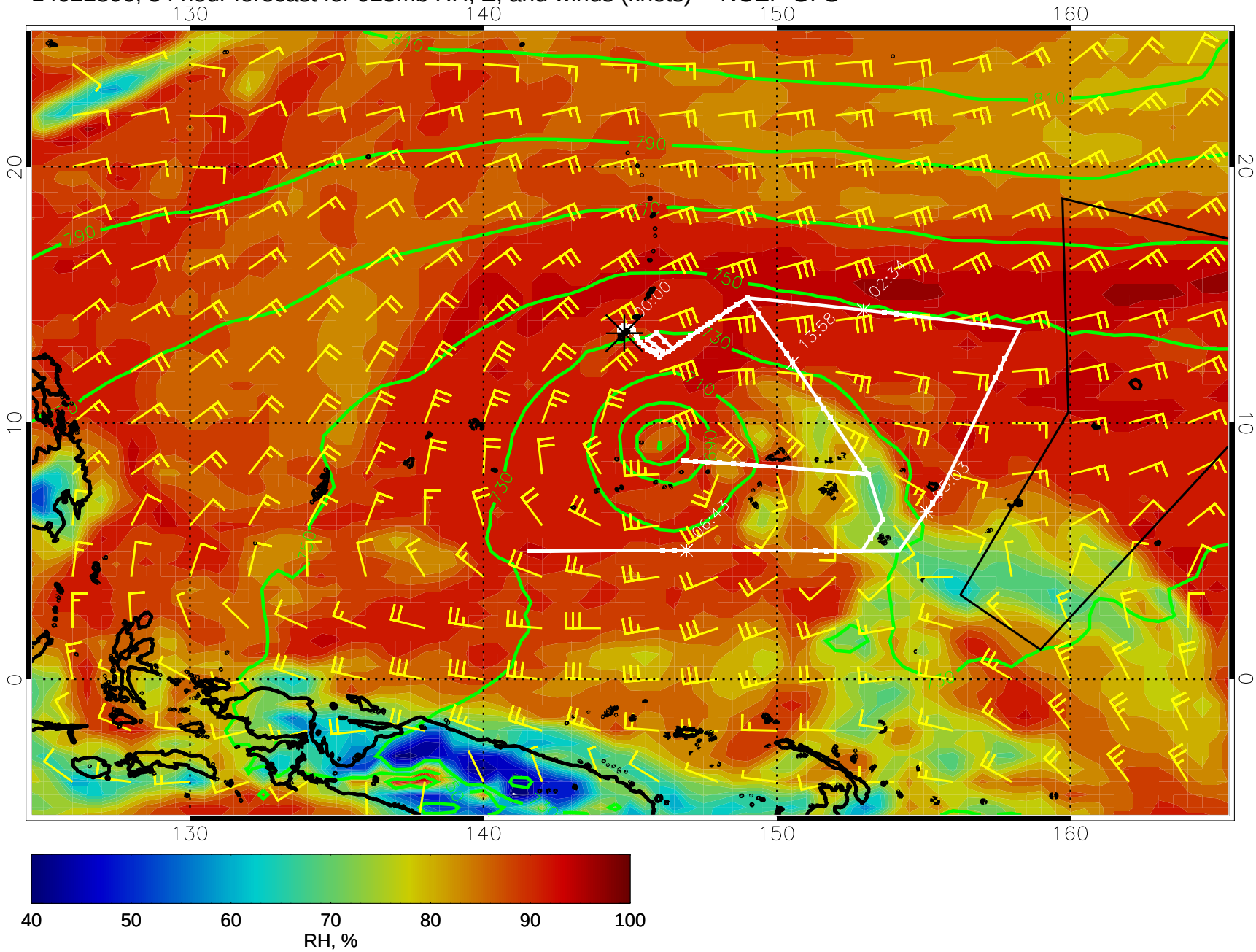

14022812, 60 hour forecast for 925mb RH, Z, and winds (knots) -- NCEP GFS

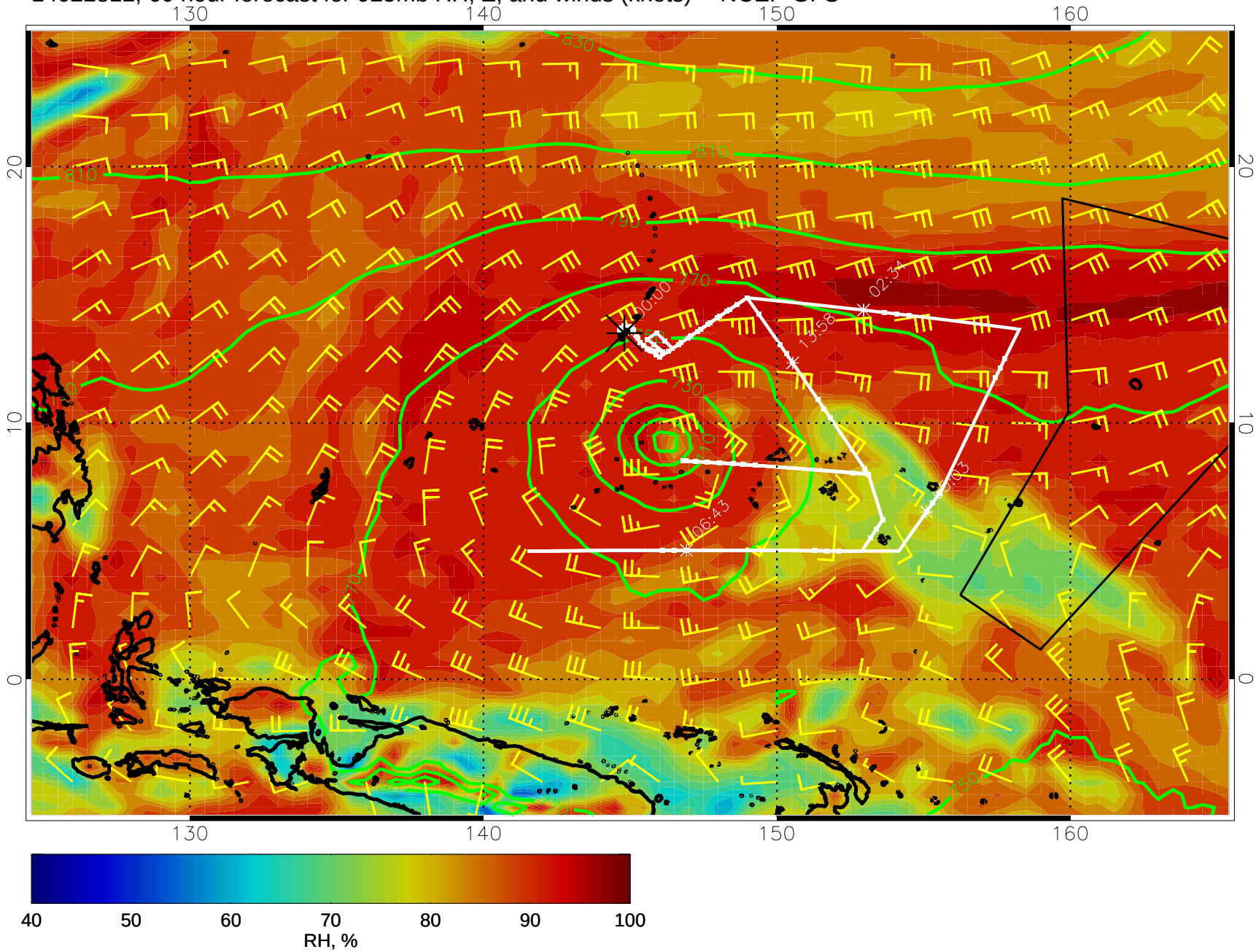

14022818, 66 hour forecast for 925mb RH, Z, and winds (knots) -- NCEP GFS

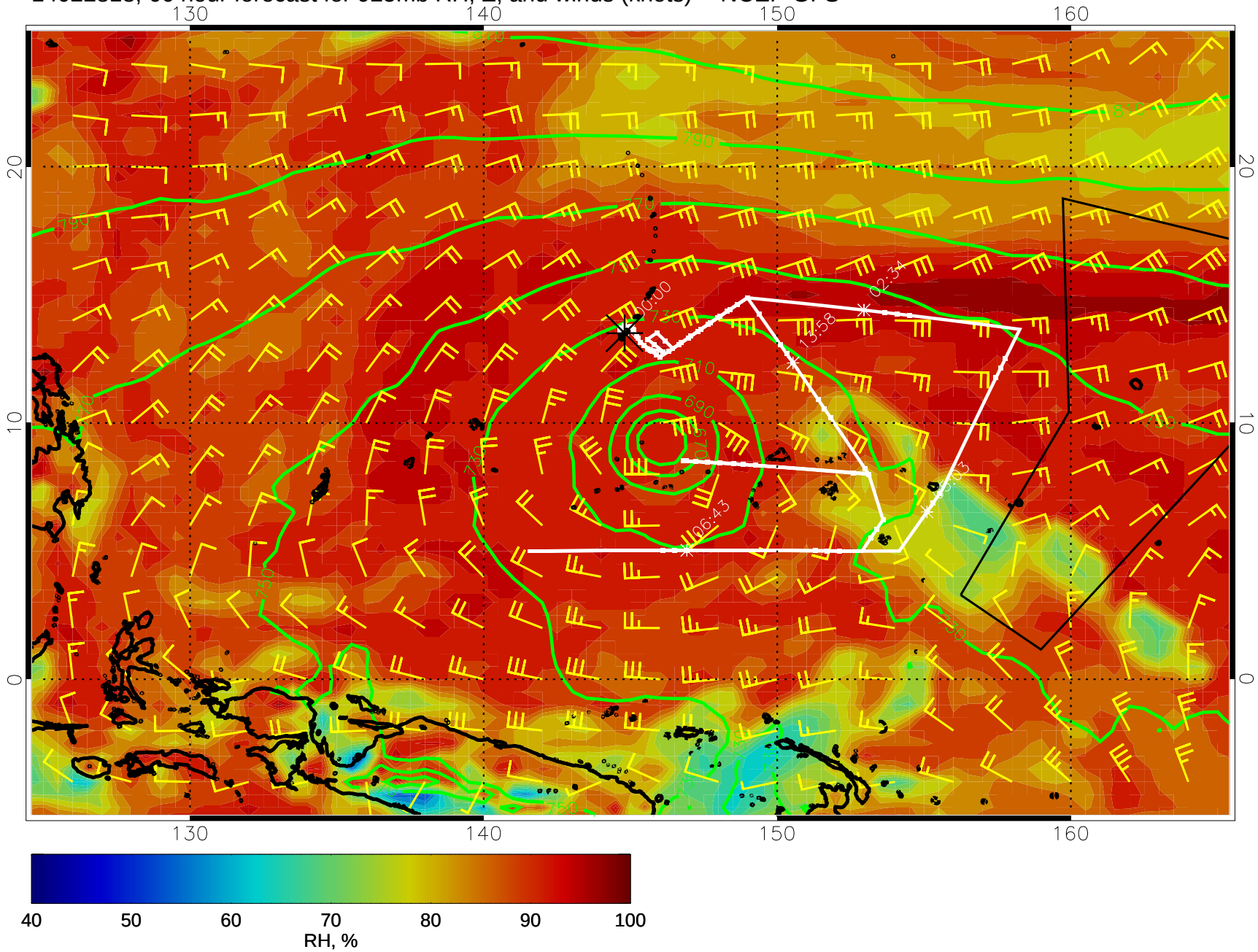

14030100, 72 hour forecast for 925mb RH, Z, and winds (knots) -- NCEP GFS

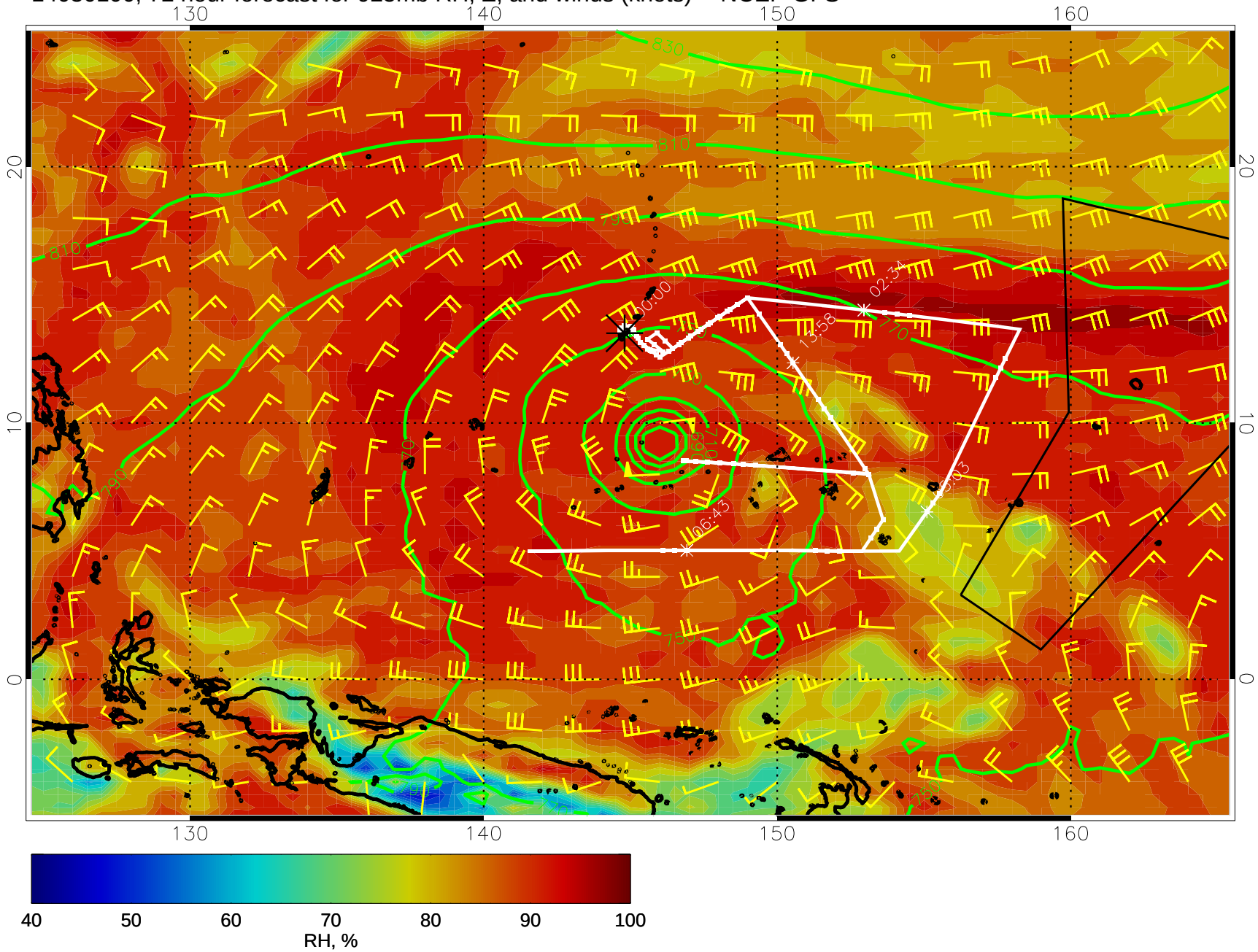

14030106, 78 hour forecast for 925mb RH, Z, and winds (knots) -- NCEP GFS

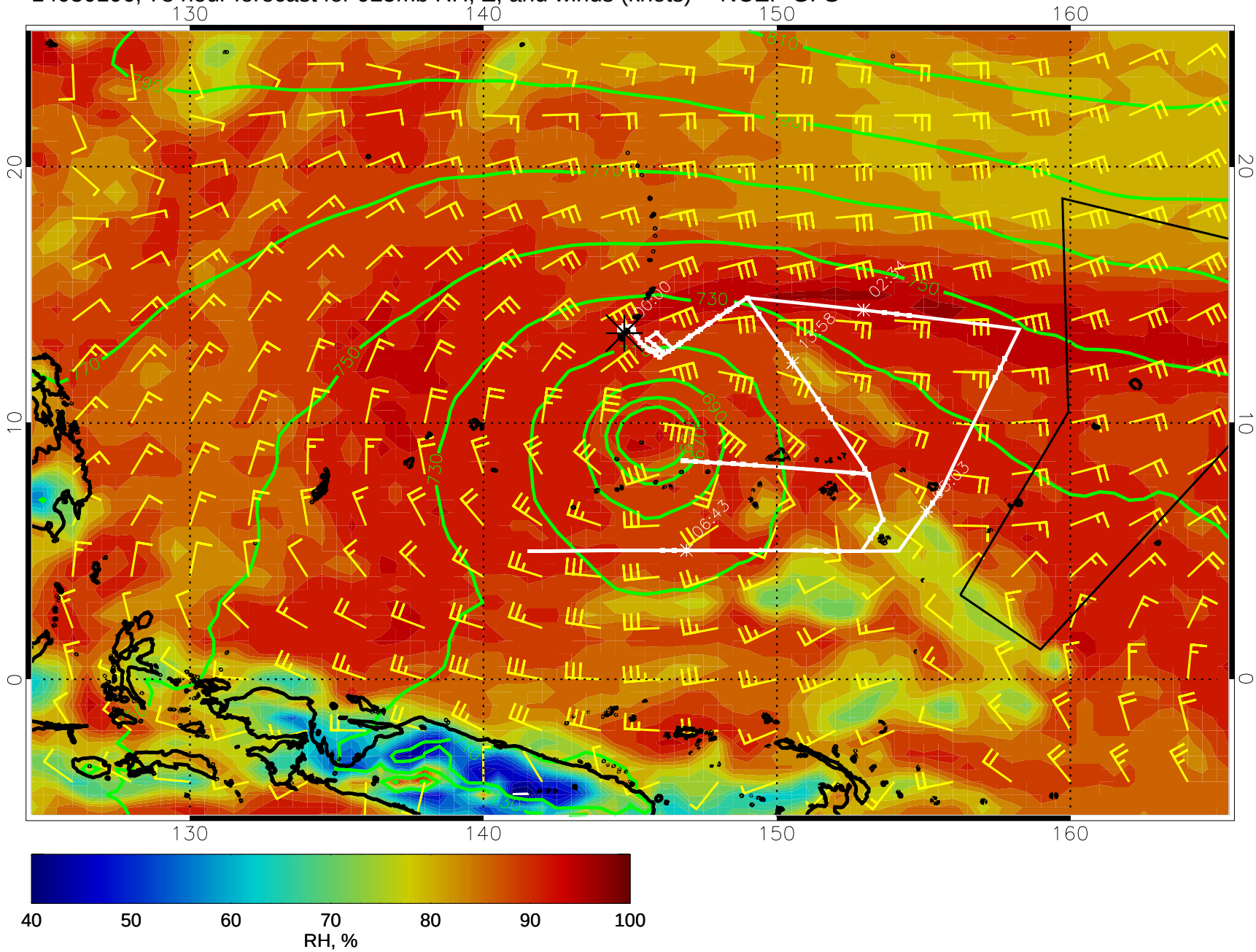

14030112, 84 hour forecast for 925mb RH, Z, and winds (knots) -- NCEP GFS

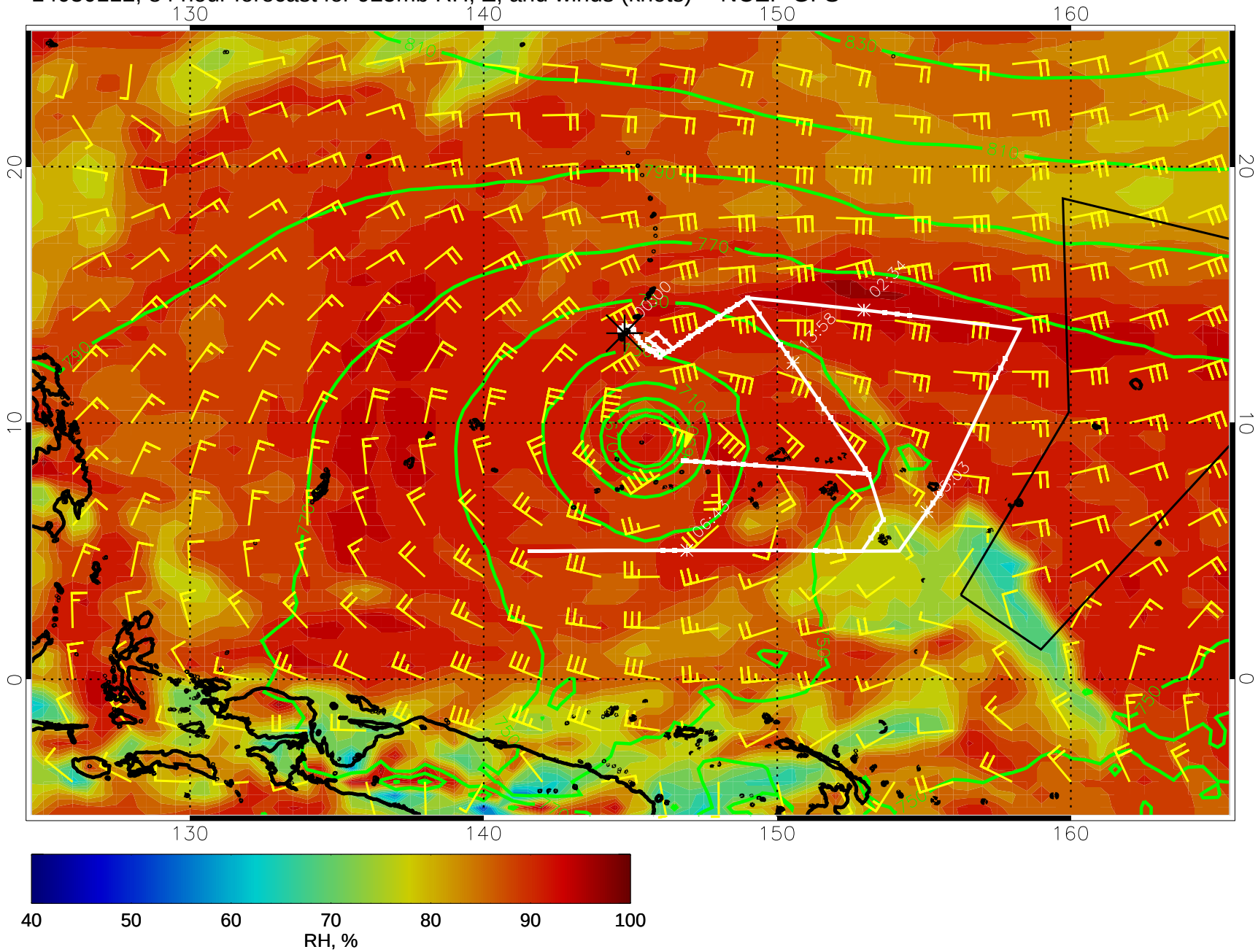

14030118, 90 hour forecast for 925mb RH, Z, and winds (knots) -- NCEP GFS

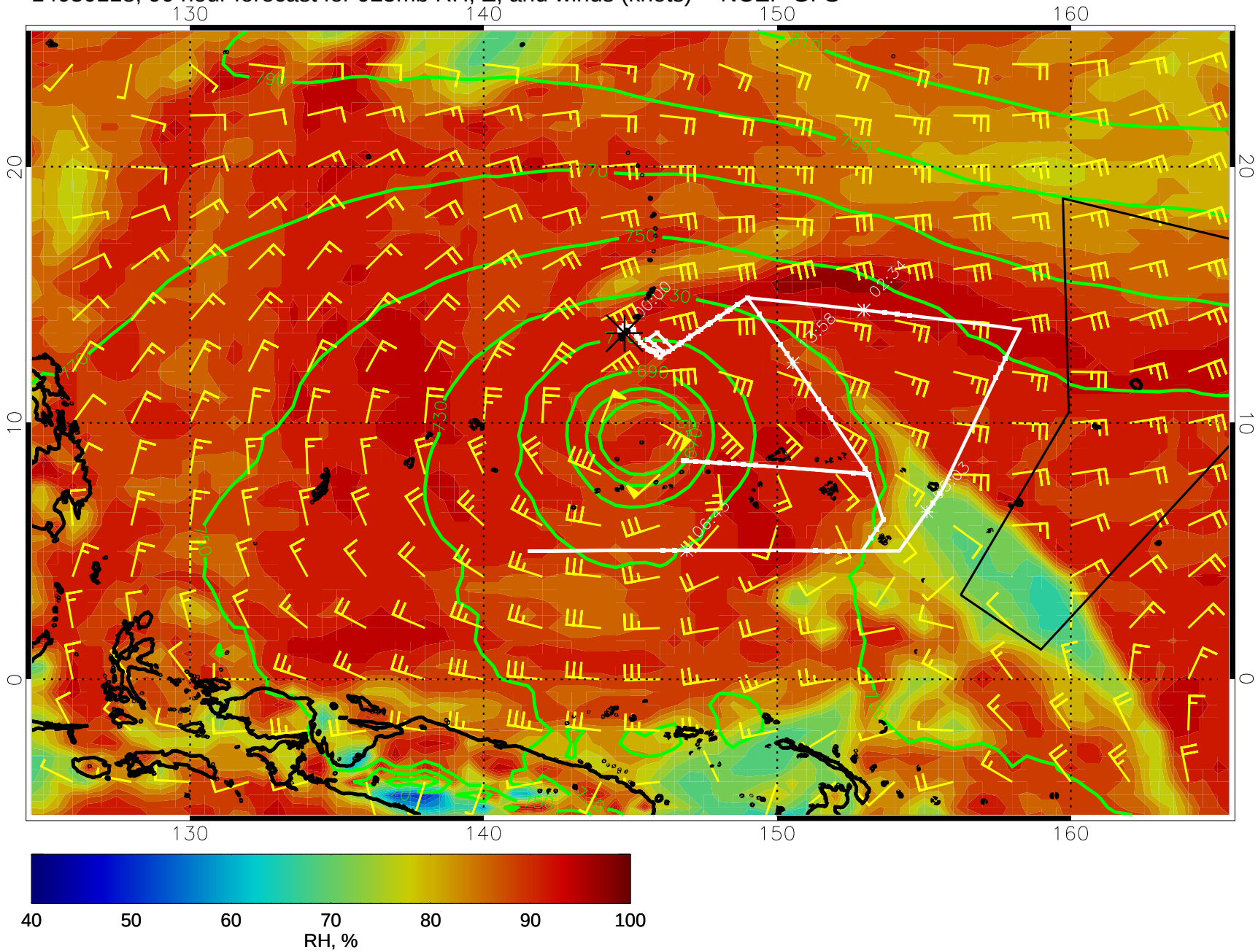

14030200, 96 hour forecast for 925mb RH, Z, and winds (knots) -- NCEP GFS

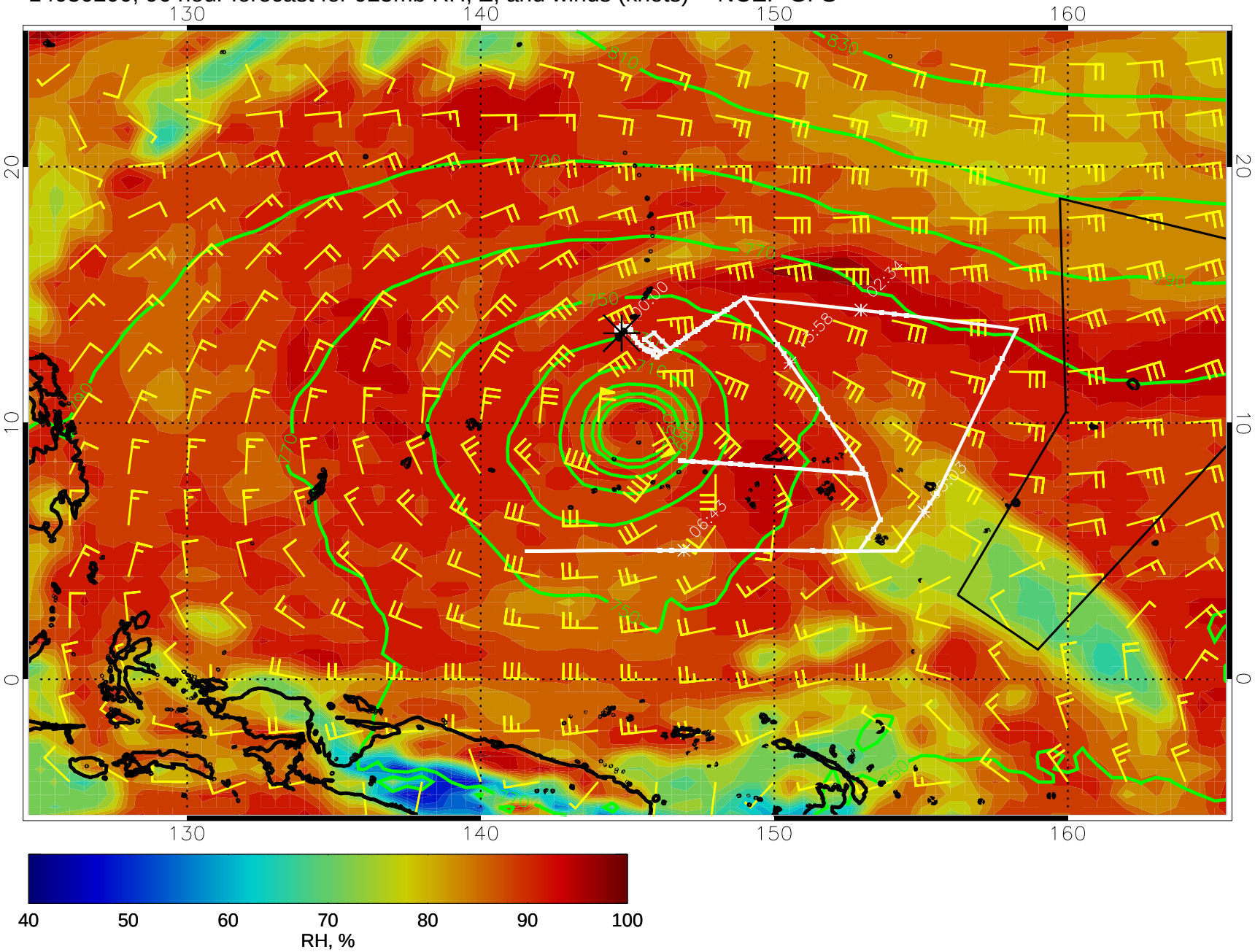

14030206, 102 hour forecast for 925mb RH, Z, and winds (knots) -- NCEP GFS

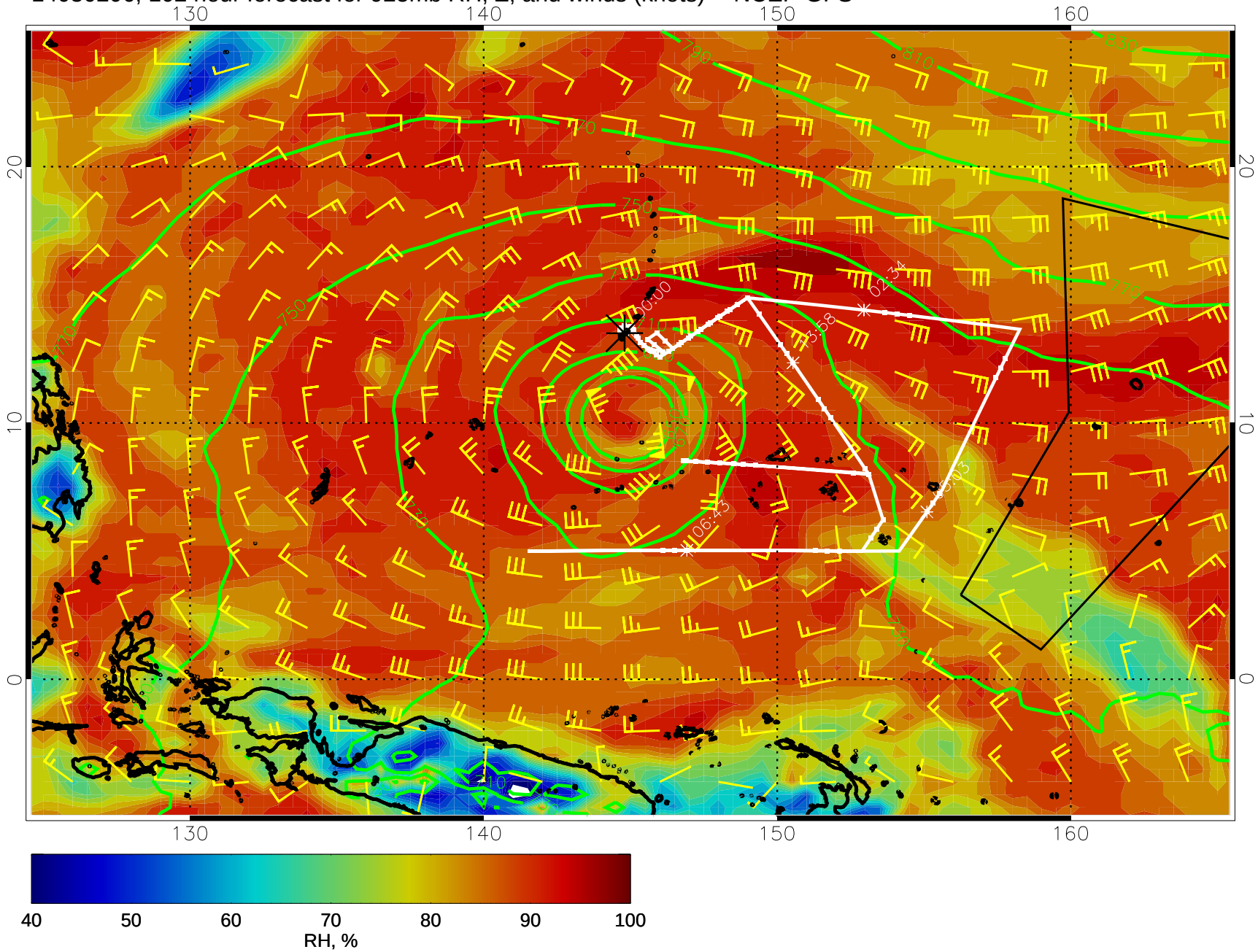

14030212, 108 hour forecast for 925mb RH, Z, and winds (knots) -- NCEP GFS

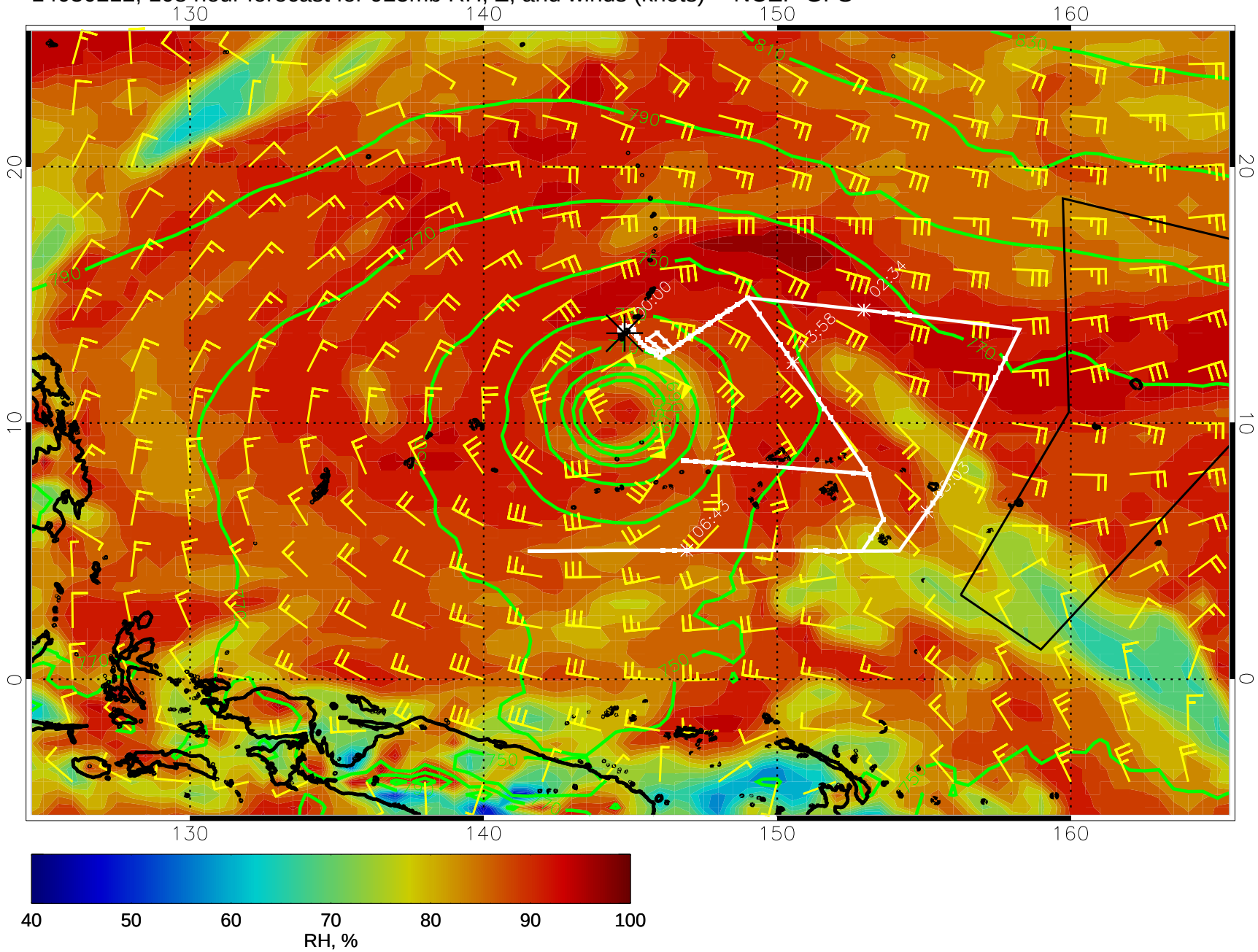

14030218, 114 hour forecast for 925mb RH, Z, and winds (knots) -- NCEP GFS

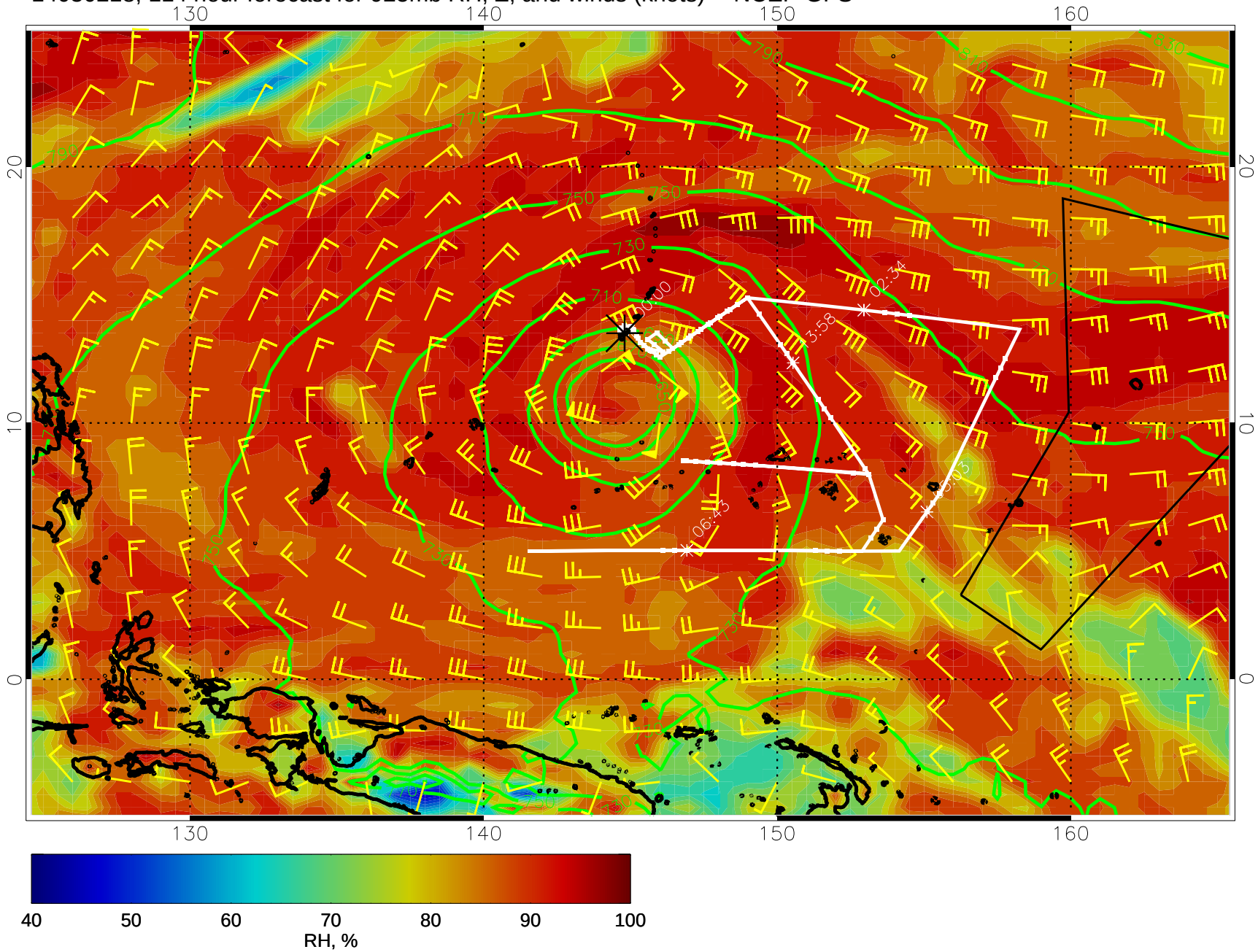
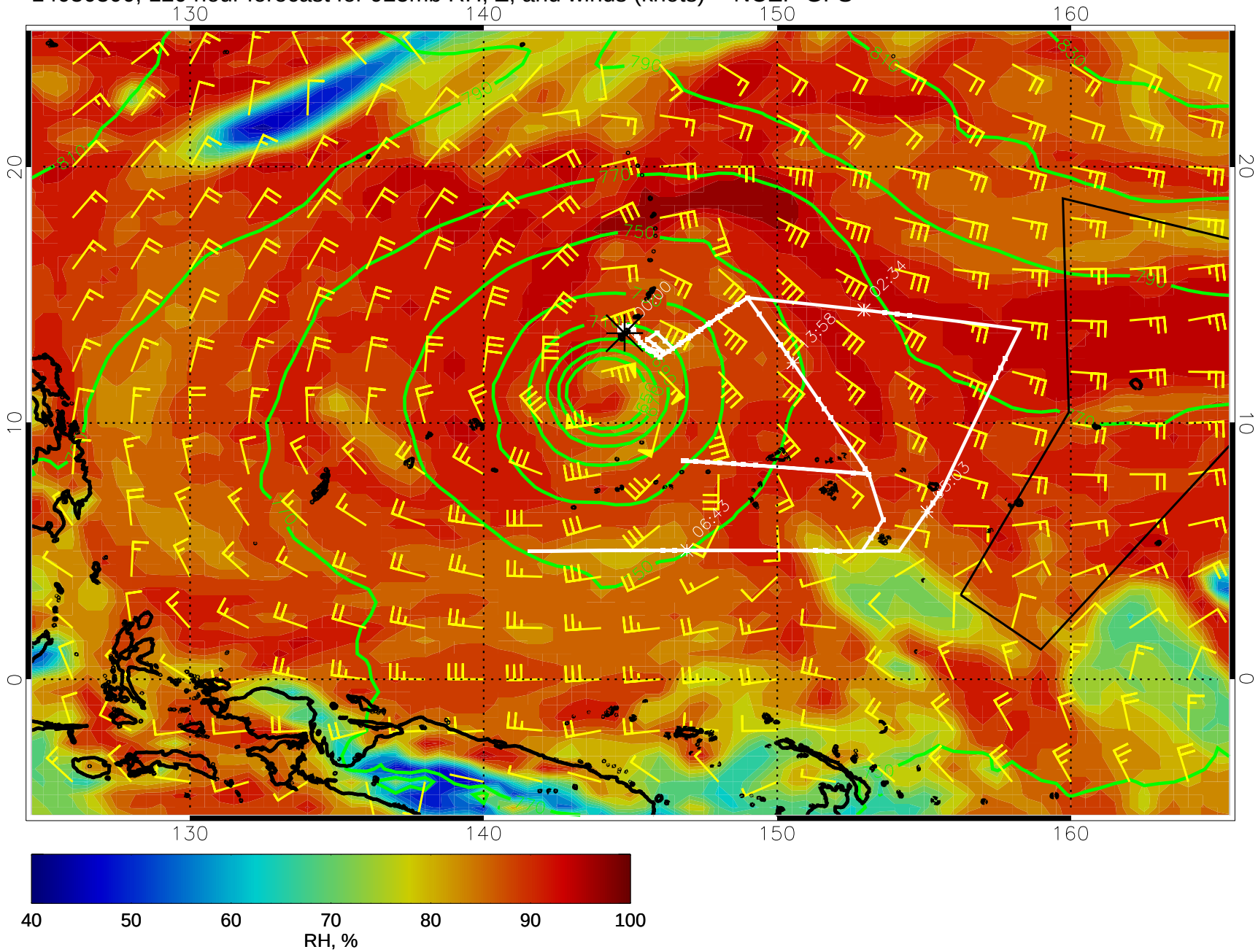
14030300, 120 hour forecast for 925mb RH, Z, and winds (knots) -- NCEP GFS