14022606, 6 hour forecast for 500mb winds (knots) and Middle Cloud Frequency -- NCEP GFS

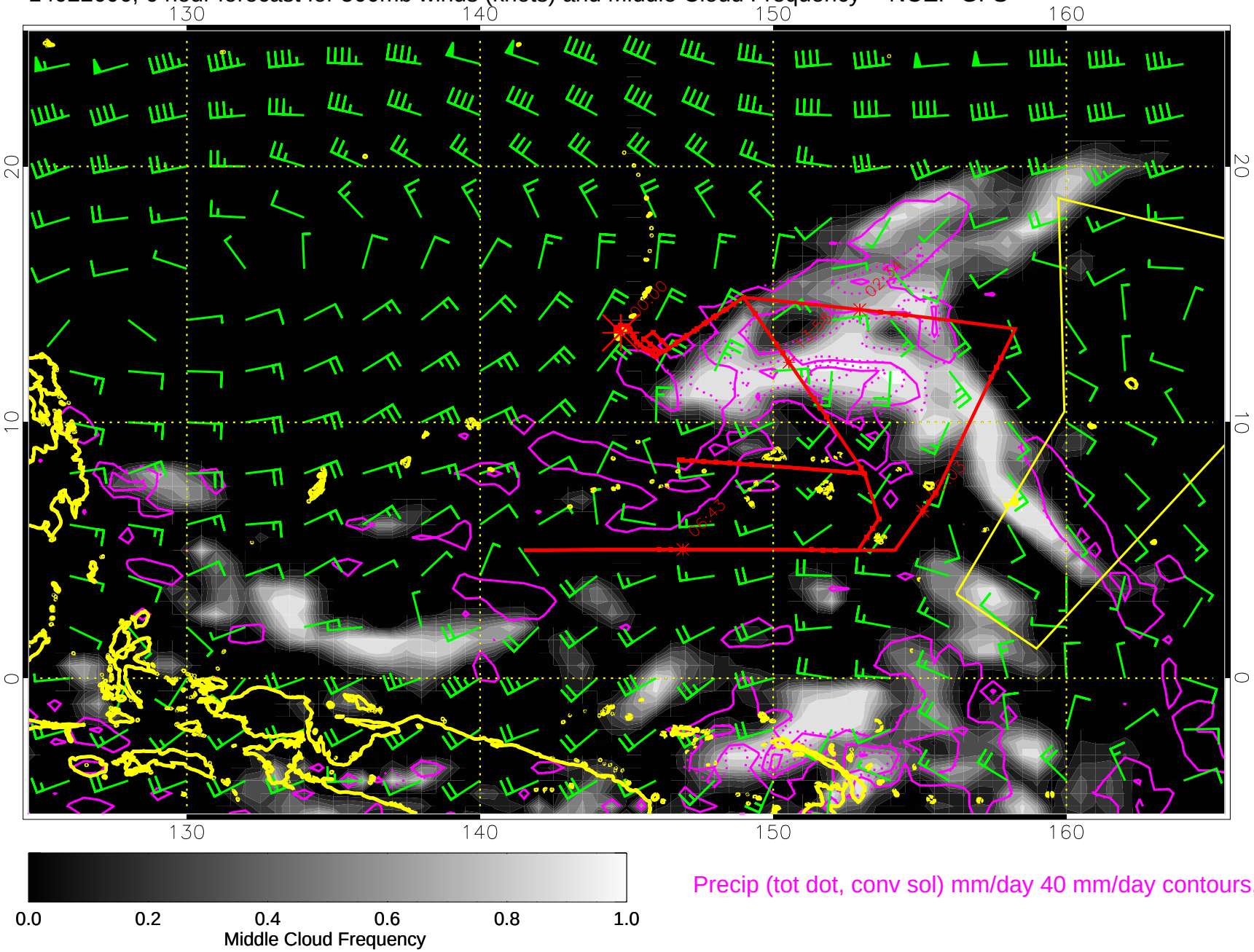

Precip (tot dot, conv sol) mm/day 40 mm/day contours, min 20

14022612, 12 hour forecast for 500mb winds (knots) and Middle Cloud Frequency -- NCEP GFS

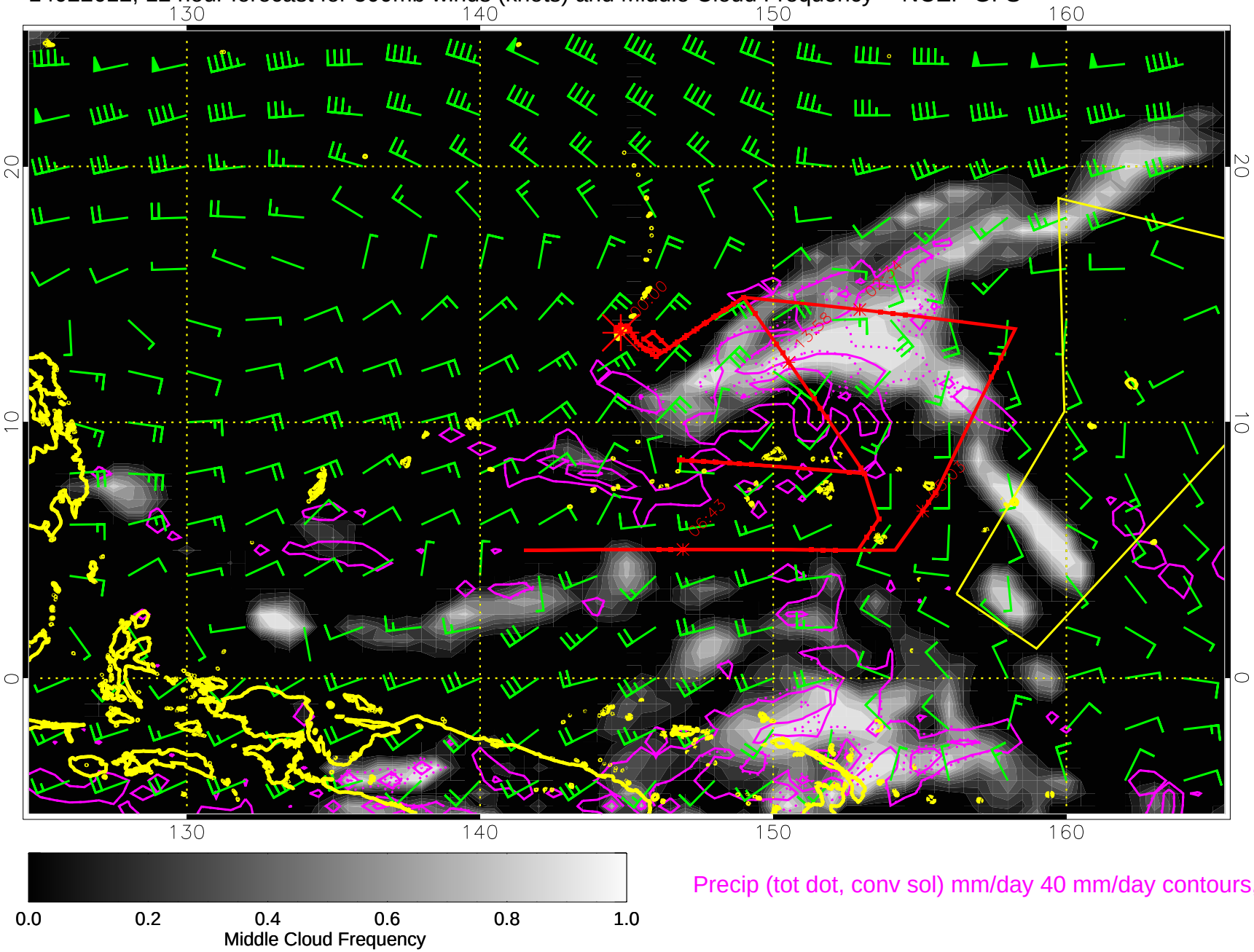

Precip (tot dot, conv sol) mm/day 40 mm/day contours, min 20

14022618, 18 hour forecast for 500mb winds (knots) and Middle Cloud Frequency -- NCEP GFS

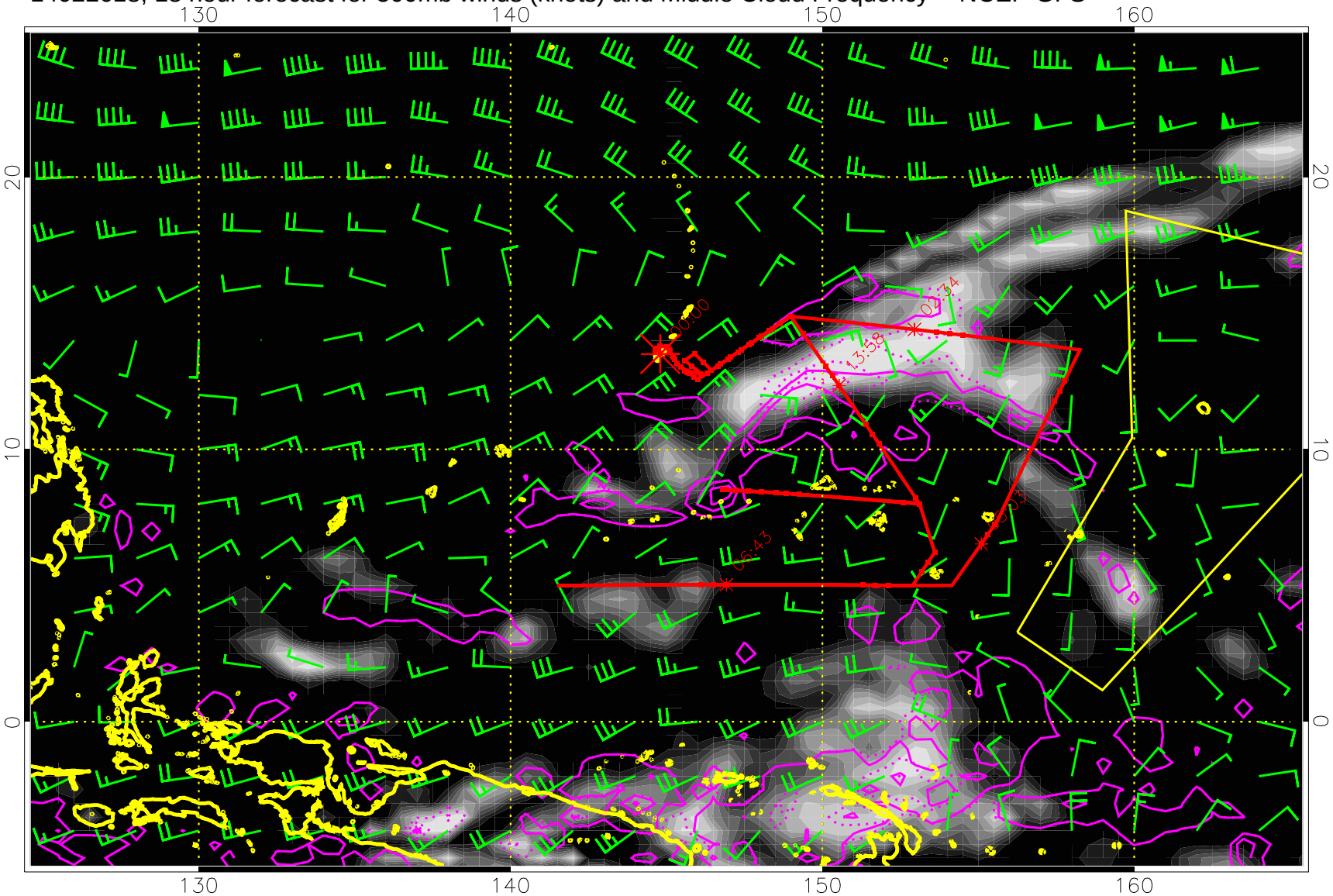

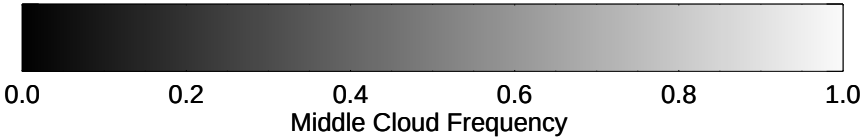

Precip (tot dot, conv sol) mm/day 40 mm/day contours, min 20

14022700, 24 hour forecast for 500mb winds (knots) and Middle Cloud Frequency -- NCEP GFS

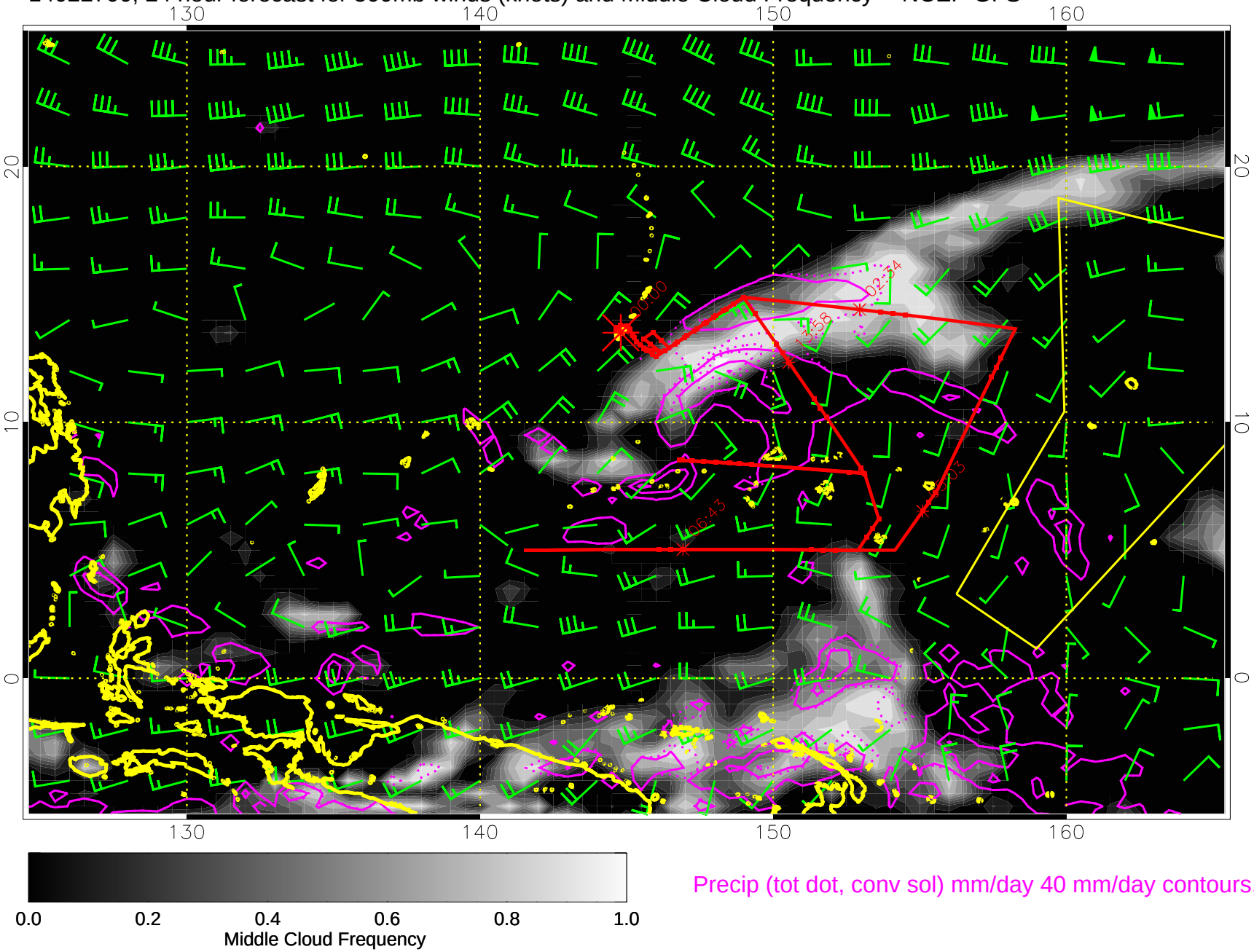

Precip (tot dot, conv sol) mm/day 40 mm/day contours, min 20

14022706, 30 hour forecast for 500mb winds (knots) and Middle Cloud Frequency -- NCEP GFS

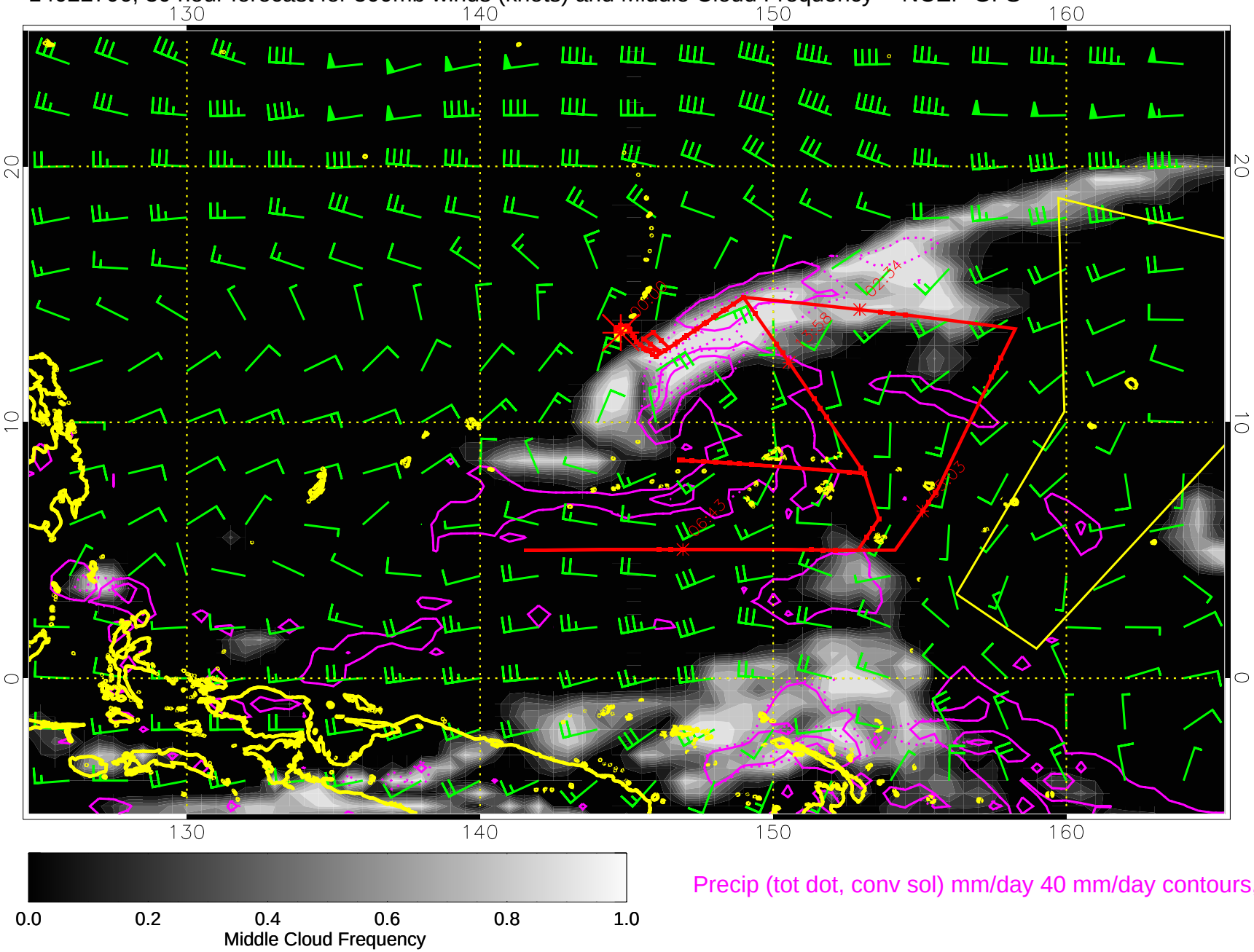

Precip (tot dot, conv sol) mm/day 40 mm/day contours, min 20

14022712, 36 hour forecast for 500mb winds (knots) and Middle Cloud Frequency -- NCEP GFS

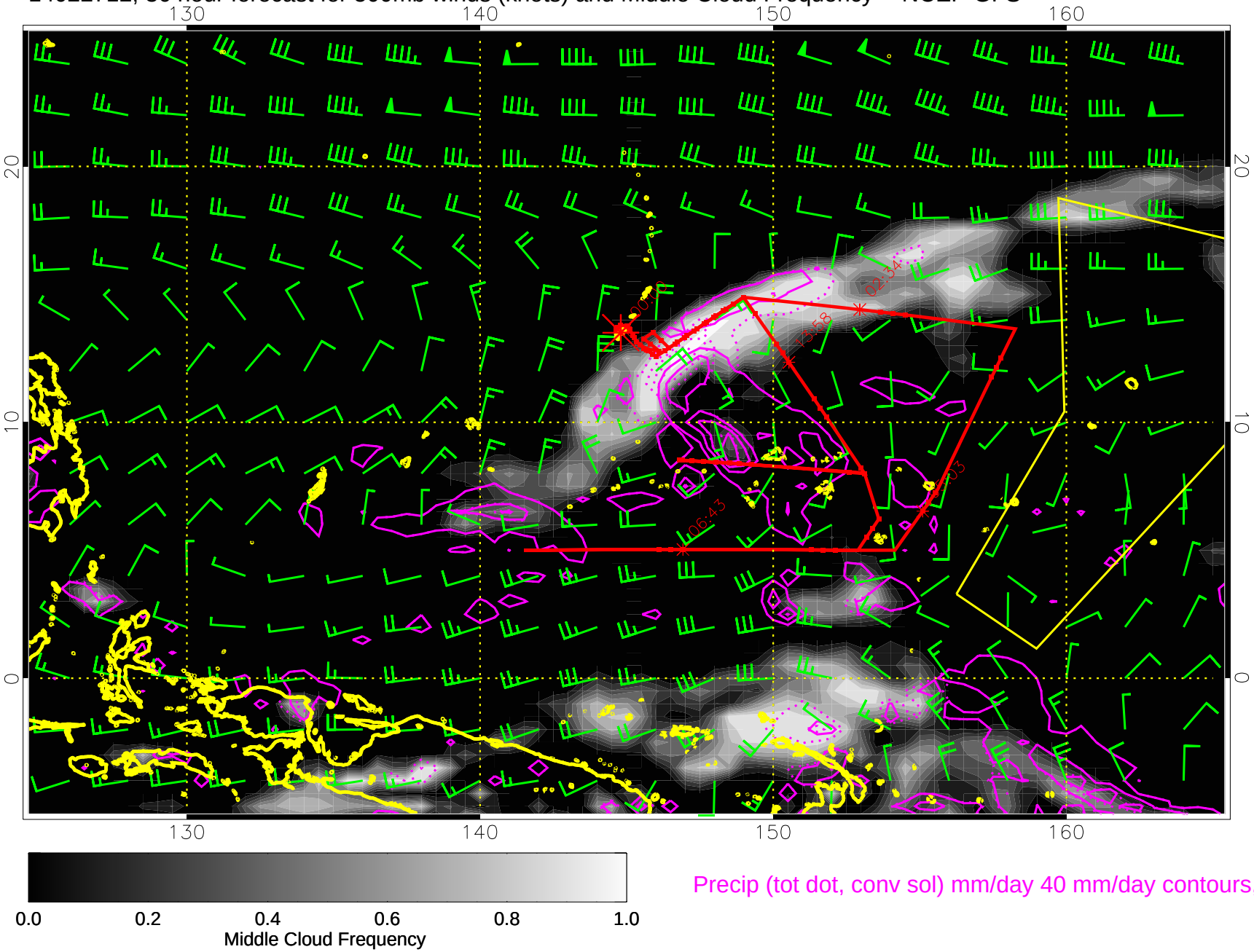

Precip (tot dot, conv sol) mm/day 40 mm/day contours, min 20

14022718, 42 hour forecast for 500mb winds (knots) and Middle Cloud Frequency -- NCEP GFS

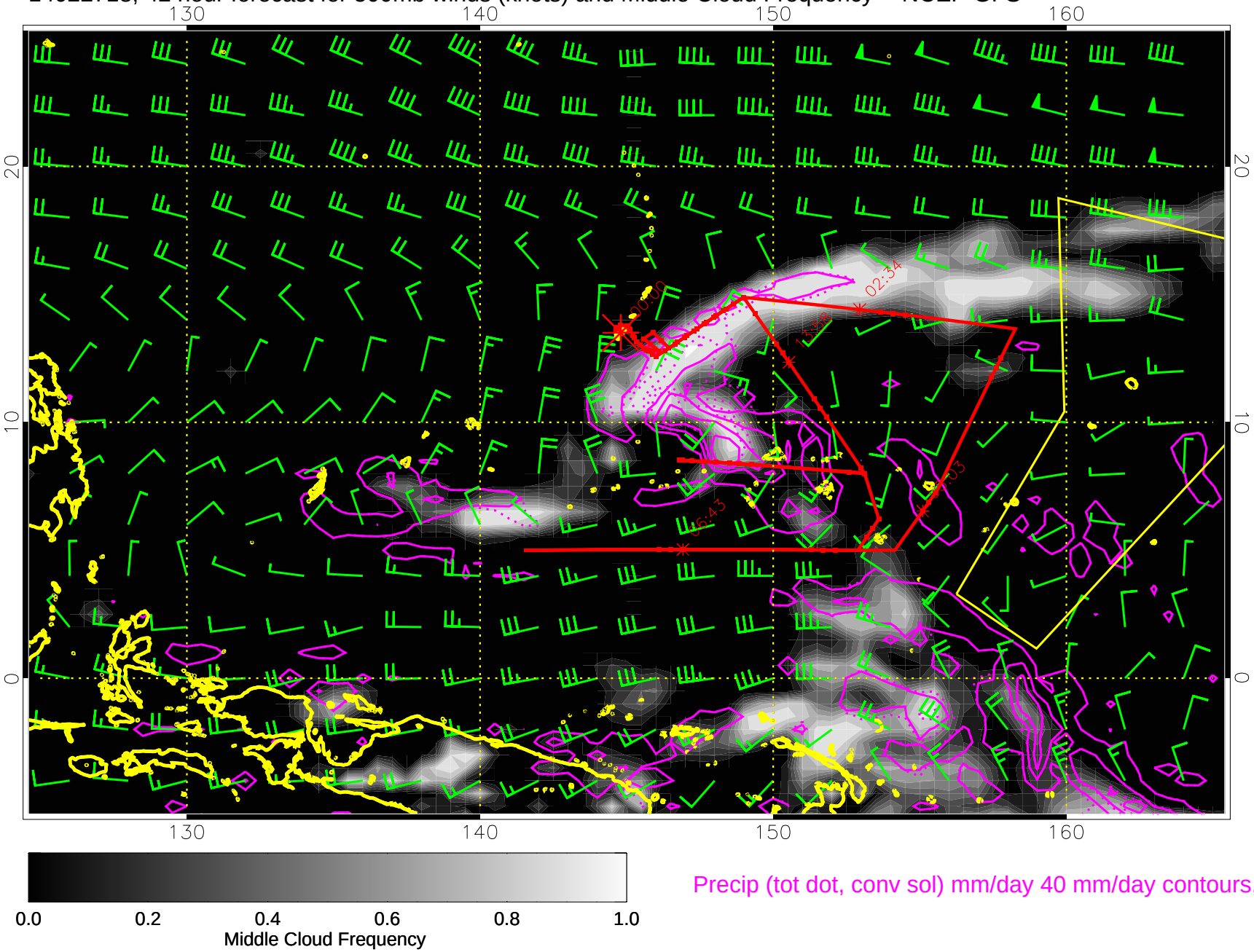

Precip (tot dot, conv sol) mm/day 40 mm/day contours, min 20

14022800, 48 hour forecast for 500mb winds (knots) and Middle Cloud Frequency -- NCEP GFS

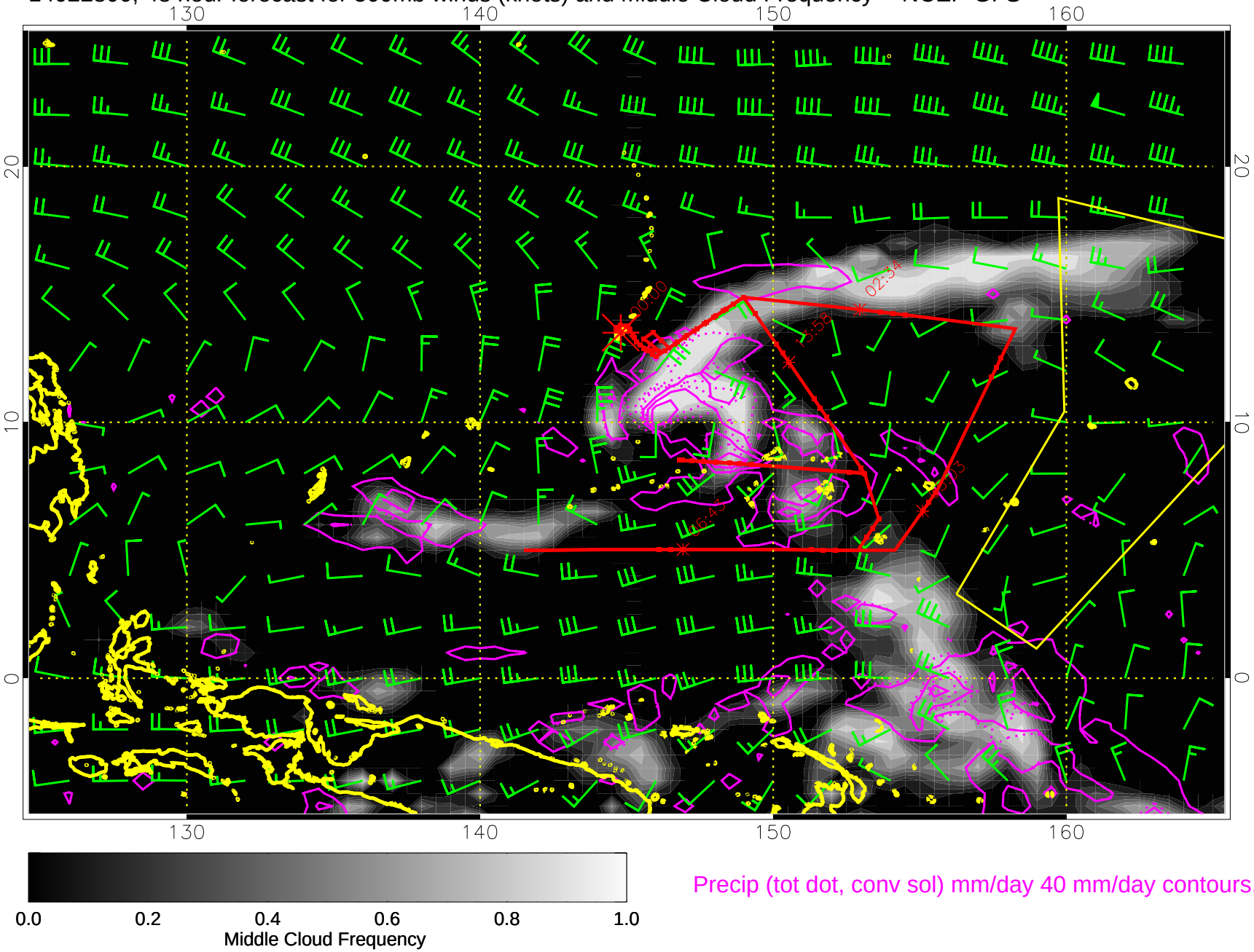

Precip (tot dot, conv sol) mm/day 40 mm/day contours, min 20

14022806, 54 hour forecast for 500mb winds (knots) and Middle Cloud Frequency -- NCEP GFS

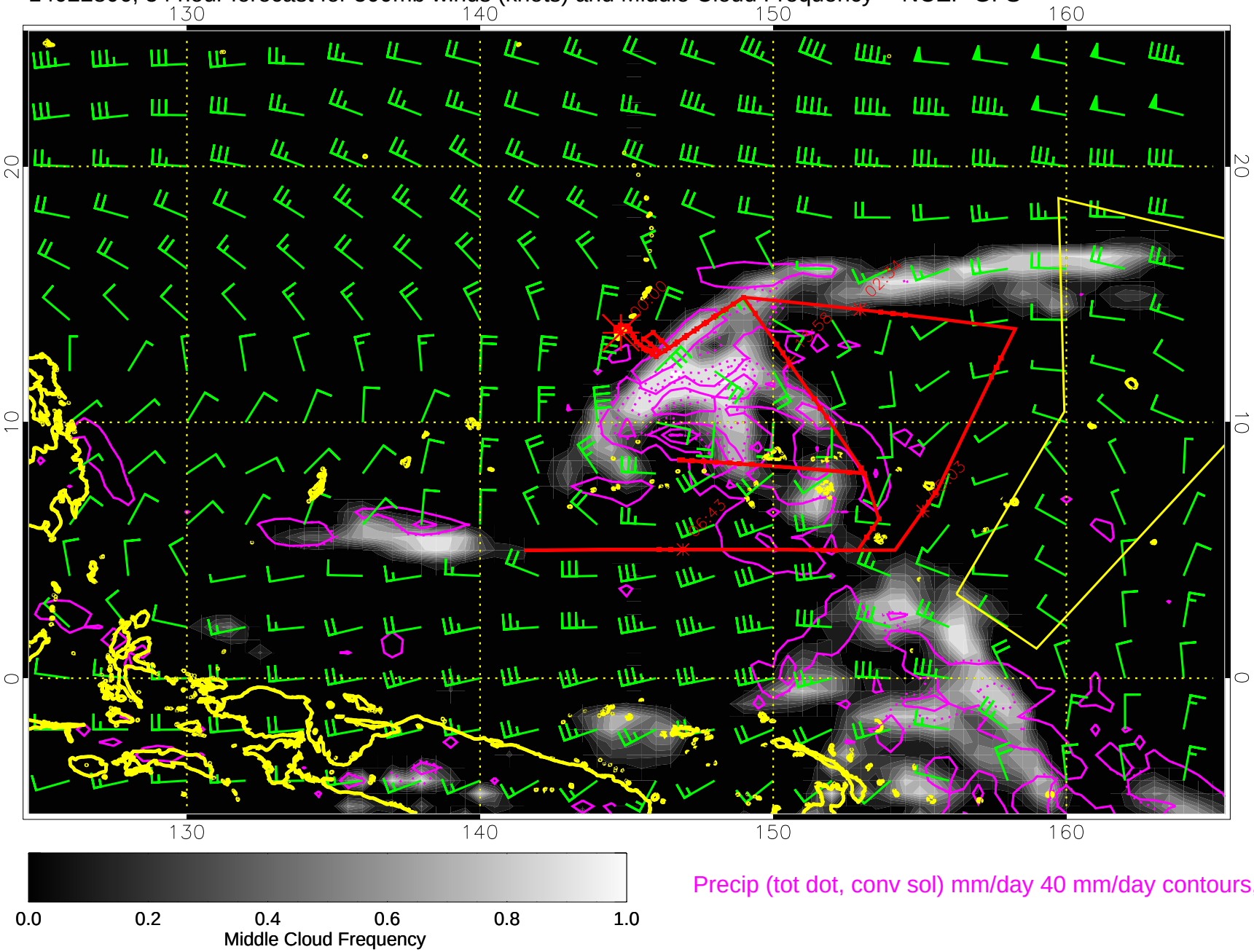

Precip (tot dot, conv sol) mm/day 40 mm/day contours, min 20

14022812, 60 hour forecast for 500mb winds (knots) and Middle Cloud Frequency -- NCEP GFS

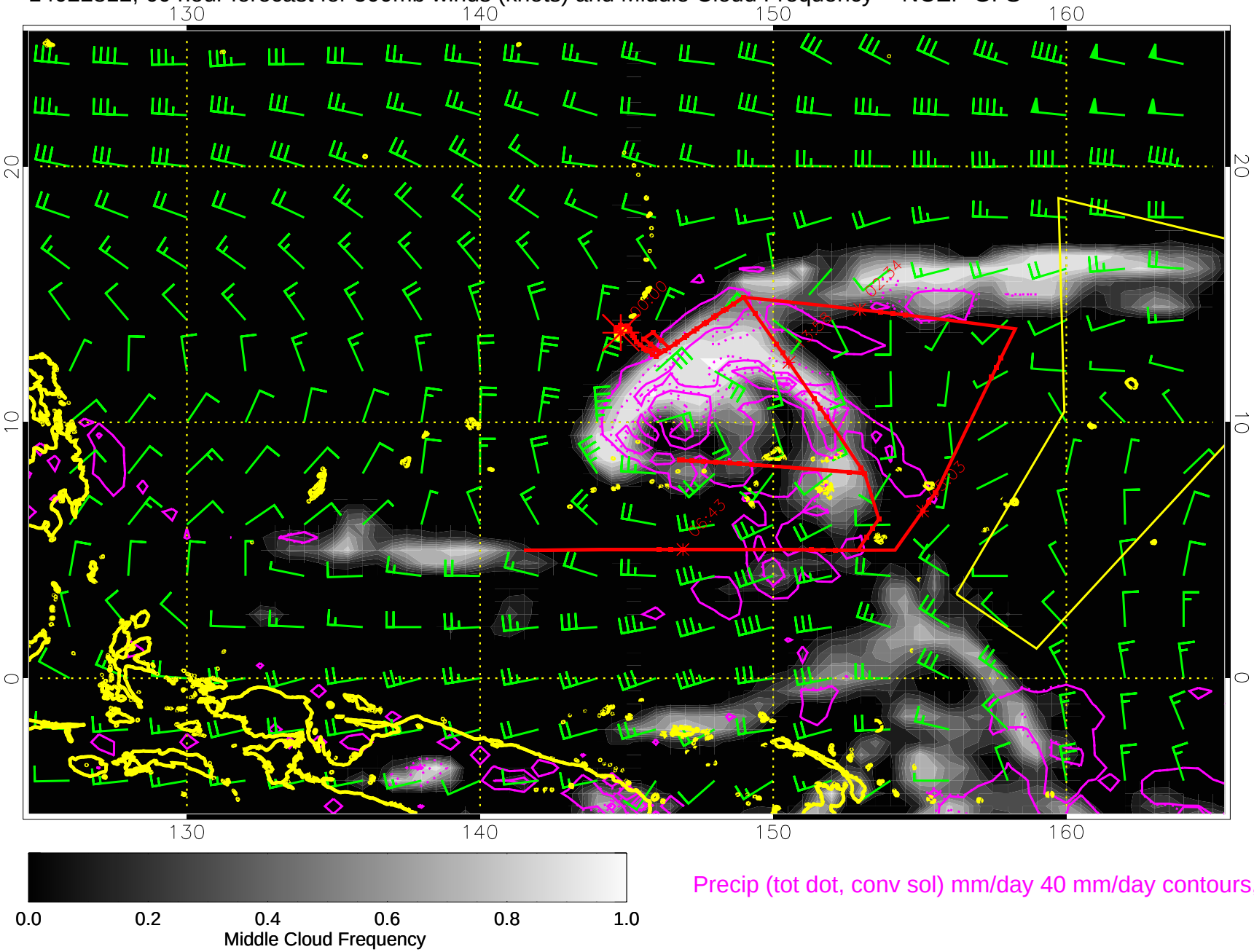

Precip (tot dot, conv sol) mm/day 40 mm/day contours, min 20

14022818, 66 hour forecast for 500mb winds (knots) and Middle Cloud Frequency -- NCEP GFS

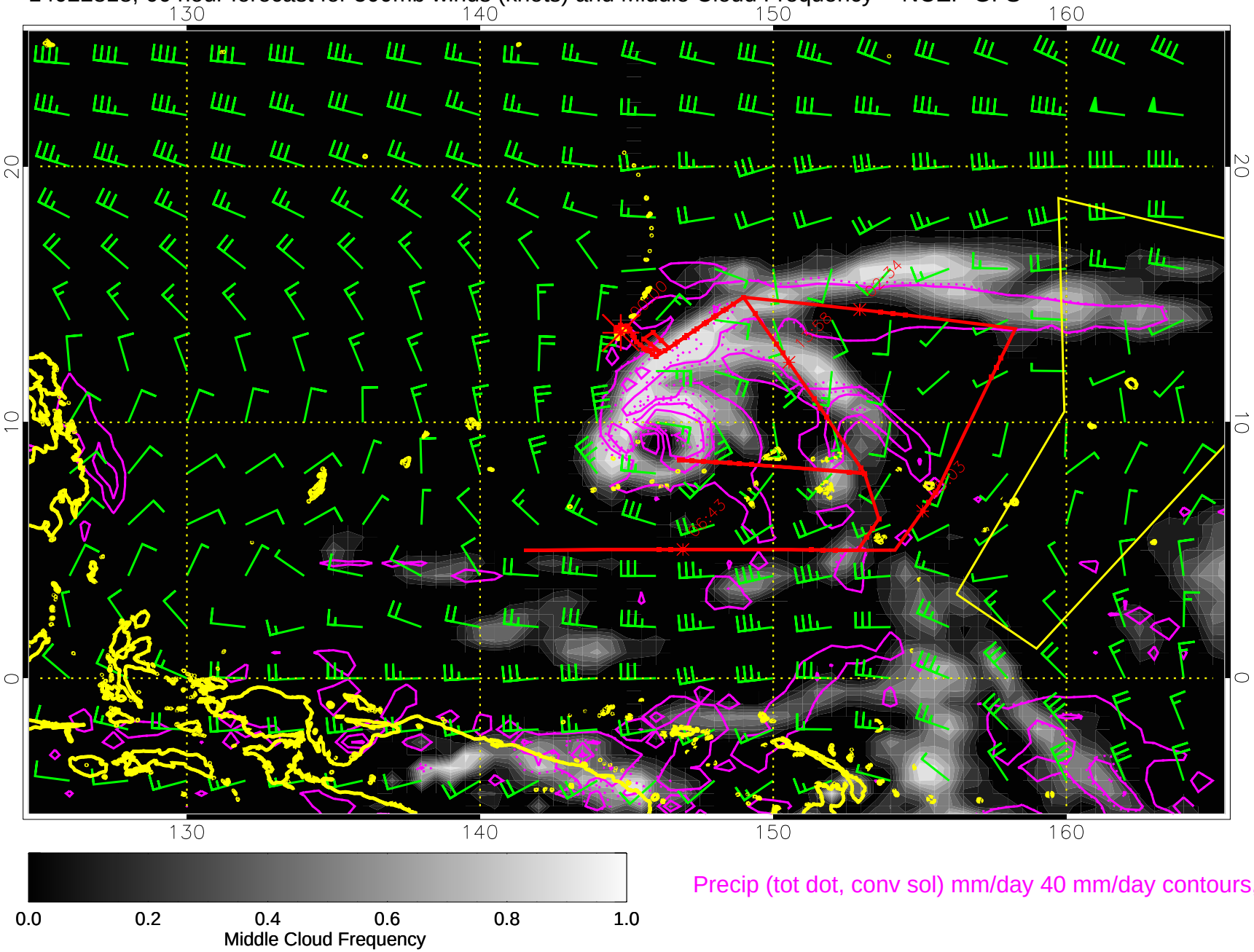

Precip (tot dot, conv sol) mm/day 40 mm/day contours, min 20

14030100, 72 hour forecast for 500mb winds (knots) and Middle Cloud Frequency -- NCEP GFS

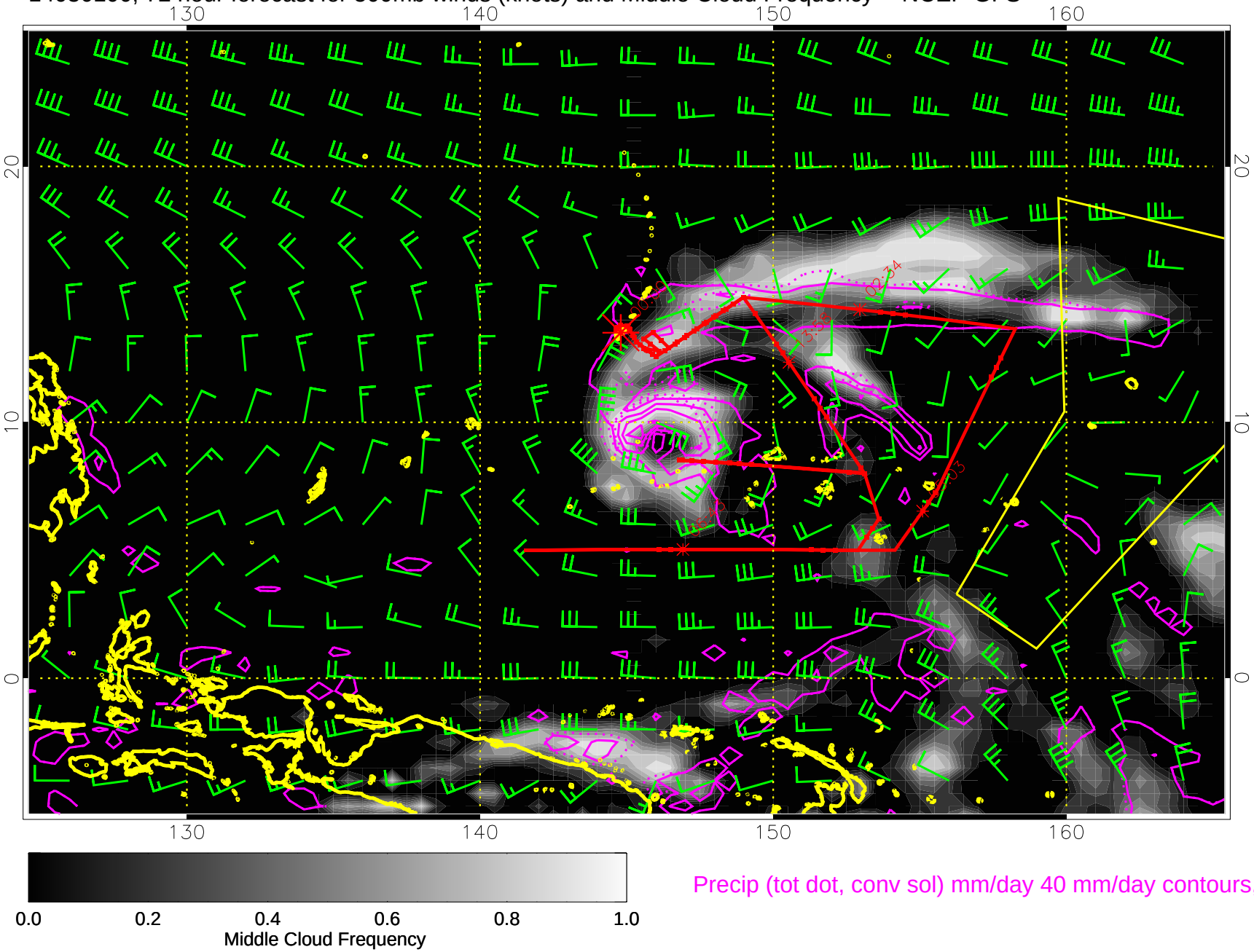

Precip (tot dot, conv sol) mm/day 40 mm/day contours, min 20

14030106, 78 hour forecast for 500mb winds (knots) and Middle Cloud Frequency -- NCEP GFS

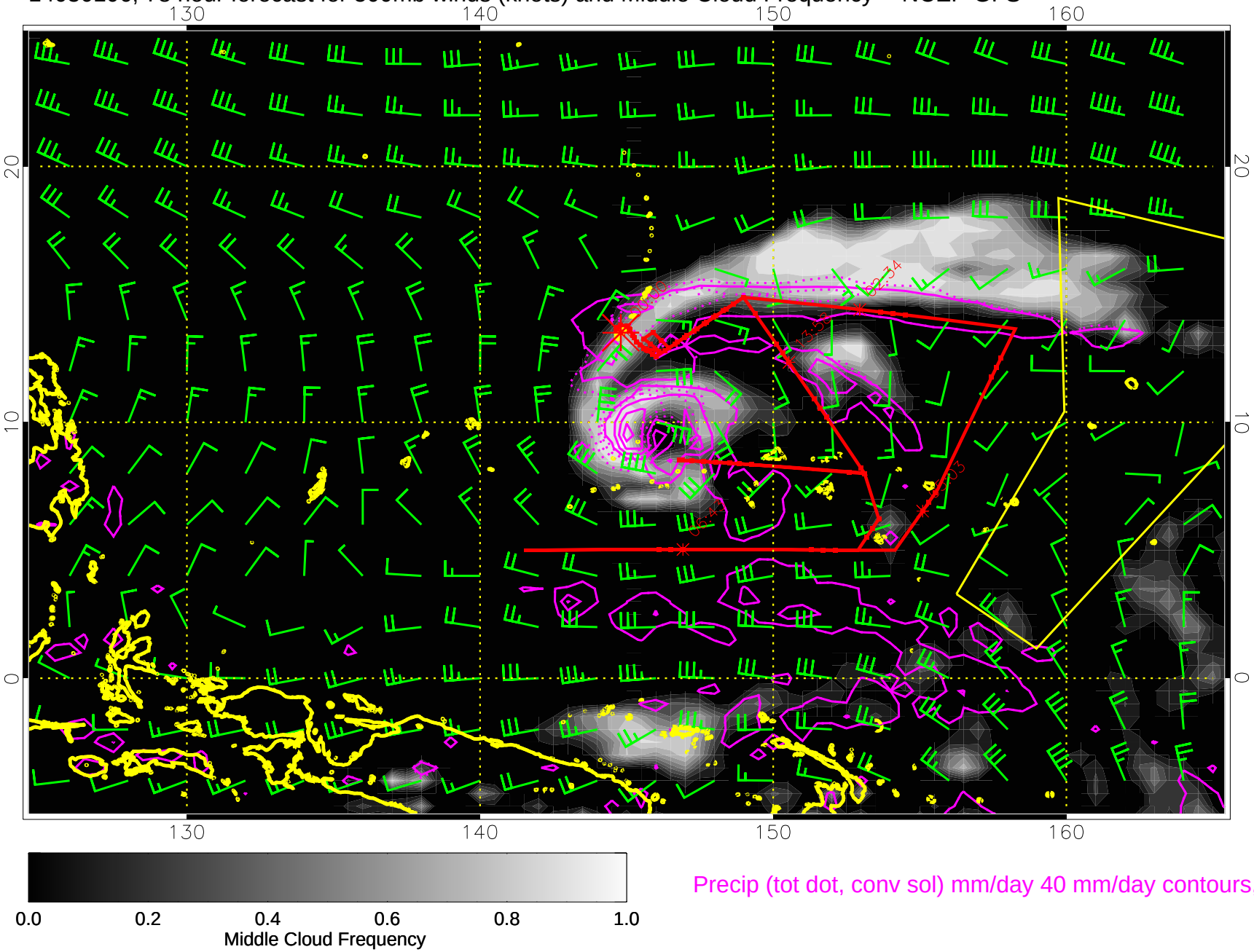

Precip (tot dot, conv sol) mm/day 40 mm/day contours, min 20

14030112, 84 hour forecast for 500mb winds (knots) and Middle Cloud Frequency -- NCEP GFS

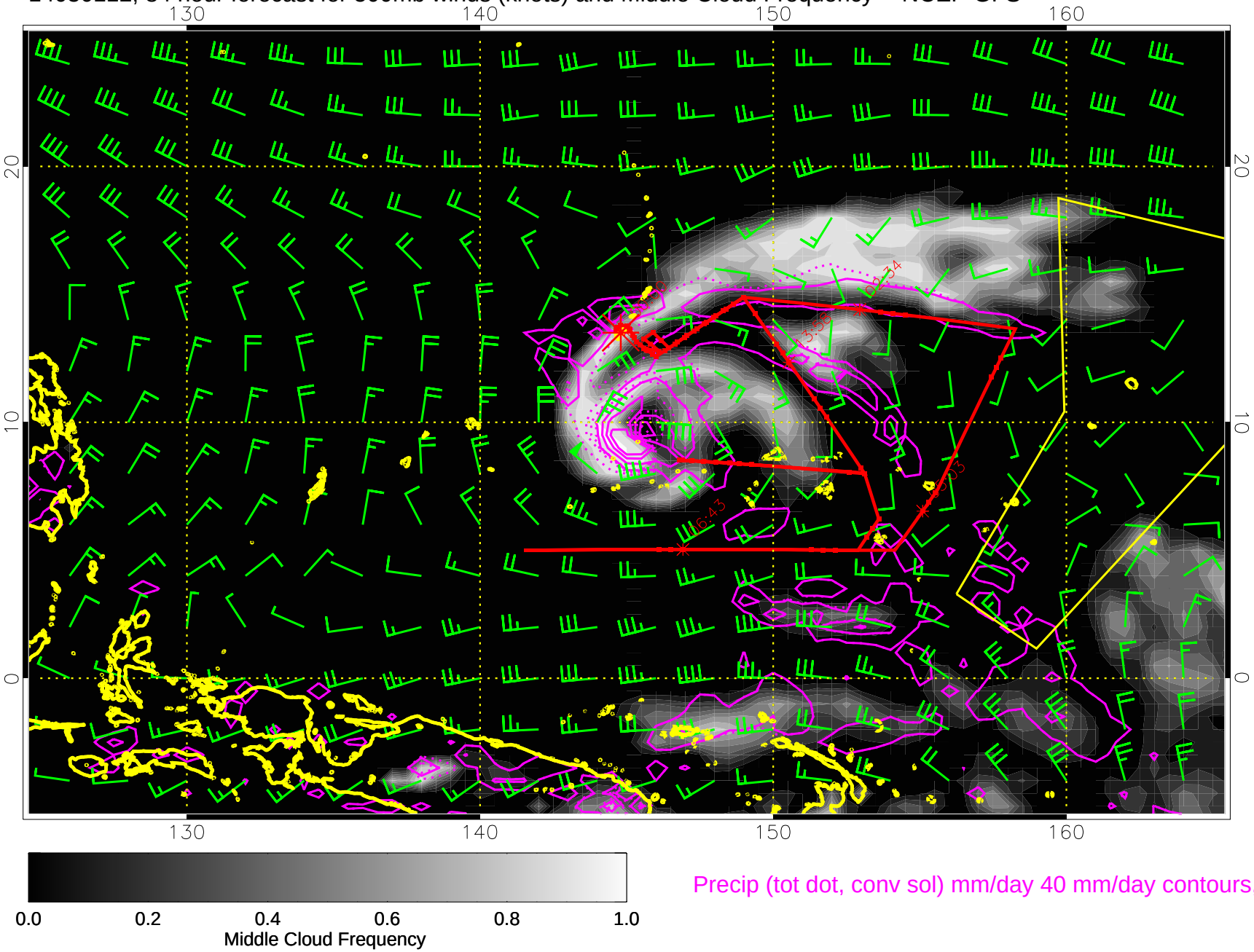

Precip (tot dot, conv sol) mm/day 40 mm/day contours, min 20

14030118, 90 hour forecast for 500mb winds (knots) and Middle Cloud Frequency -- NCEP GFS

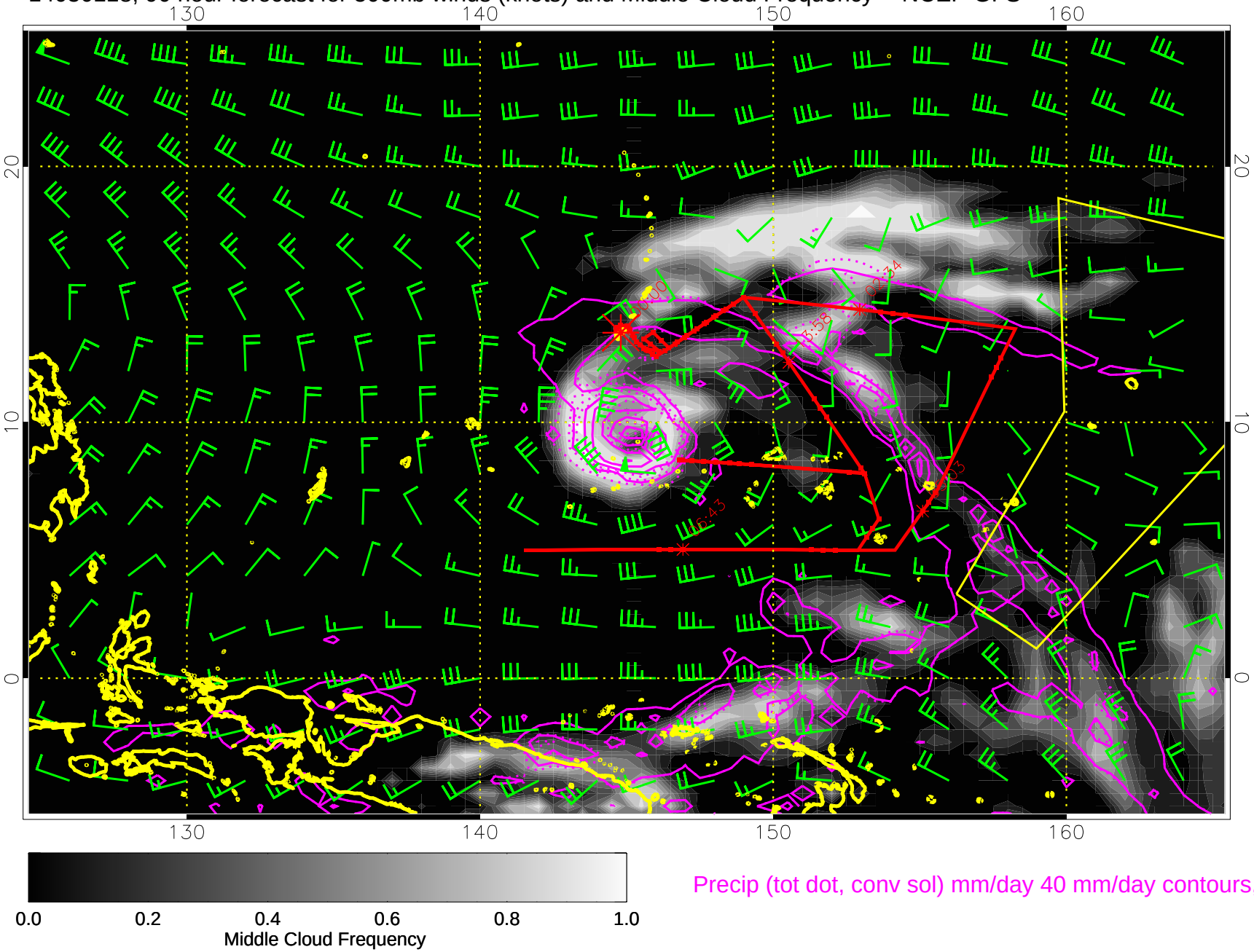

Precip (tot dot, conv sol) mm/day 40 mm/day contours, min 20

14030200, 96 hour forecast for 500mb winds (knots) and Middle Cloud Frequency -- NCEP GFS

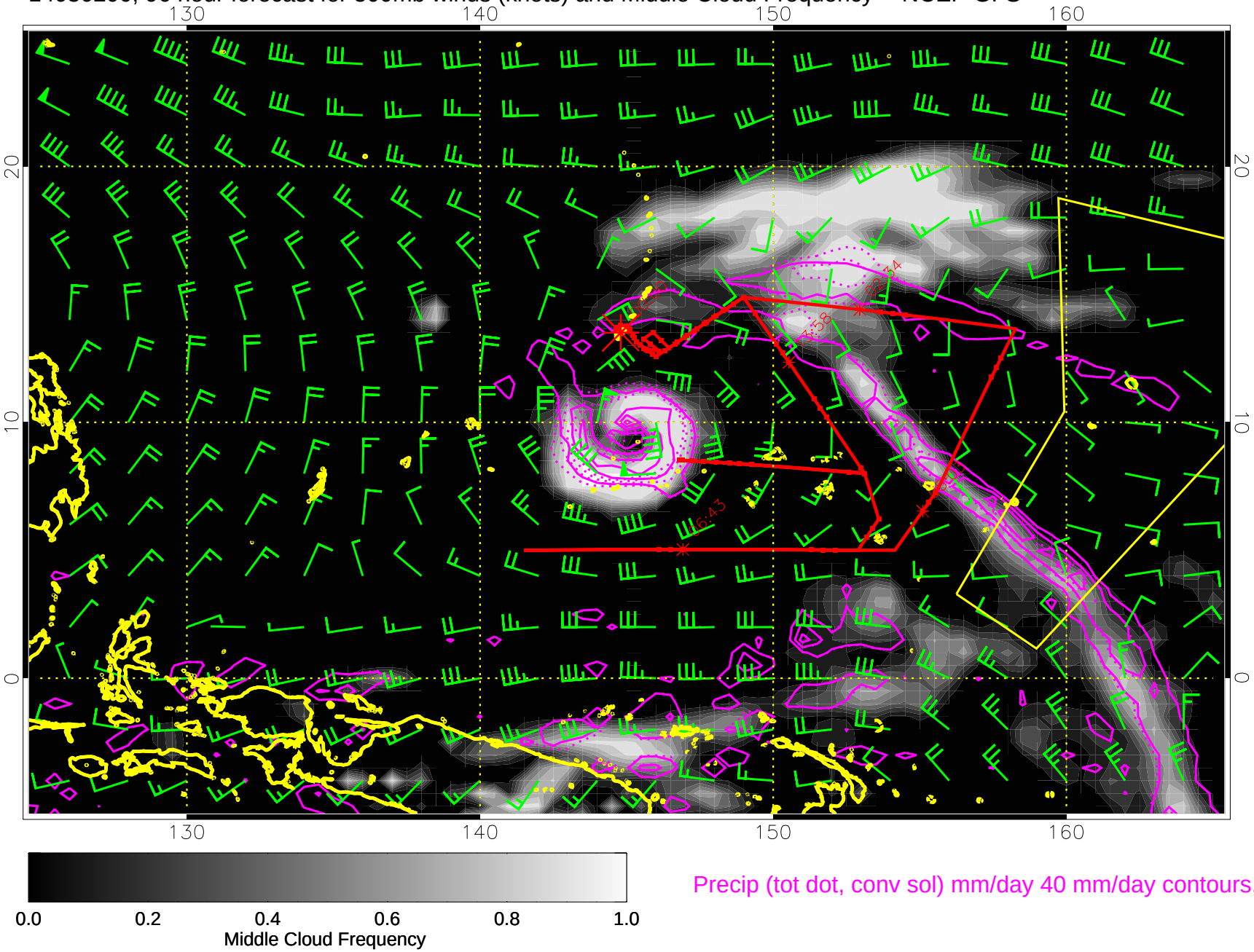

Precip (tot dot, conv sol) mm/day 40 mm/day contours, min 20

14030206, 102 hour forecast for 500mb winds (knots) and Middle Cloud Frequency -- NCEP GFS

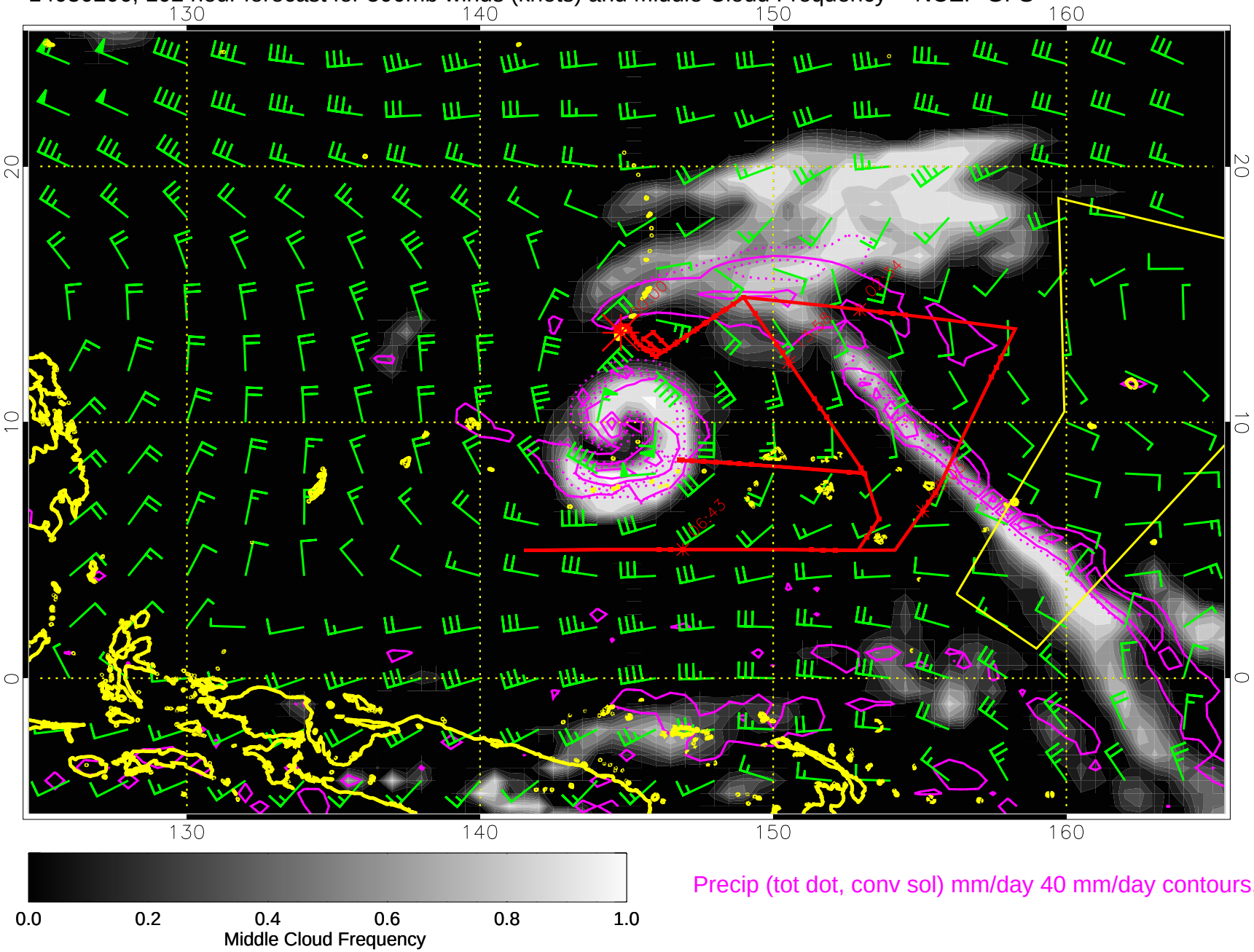

Precip (tot dot, conv sol) mm/day 40 mm/day contours, min 20

14030212, 108 hour forecast for 500mb winds (knots) and Middle Cloud Frequency -- NCEP GFS

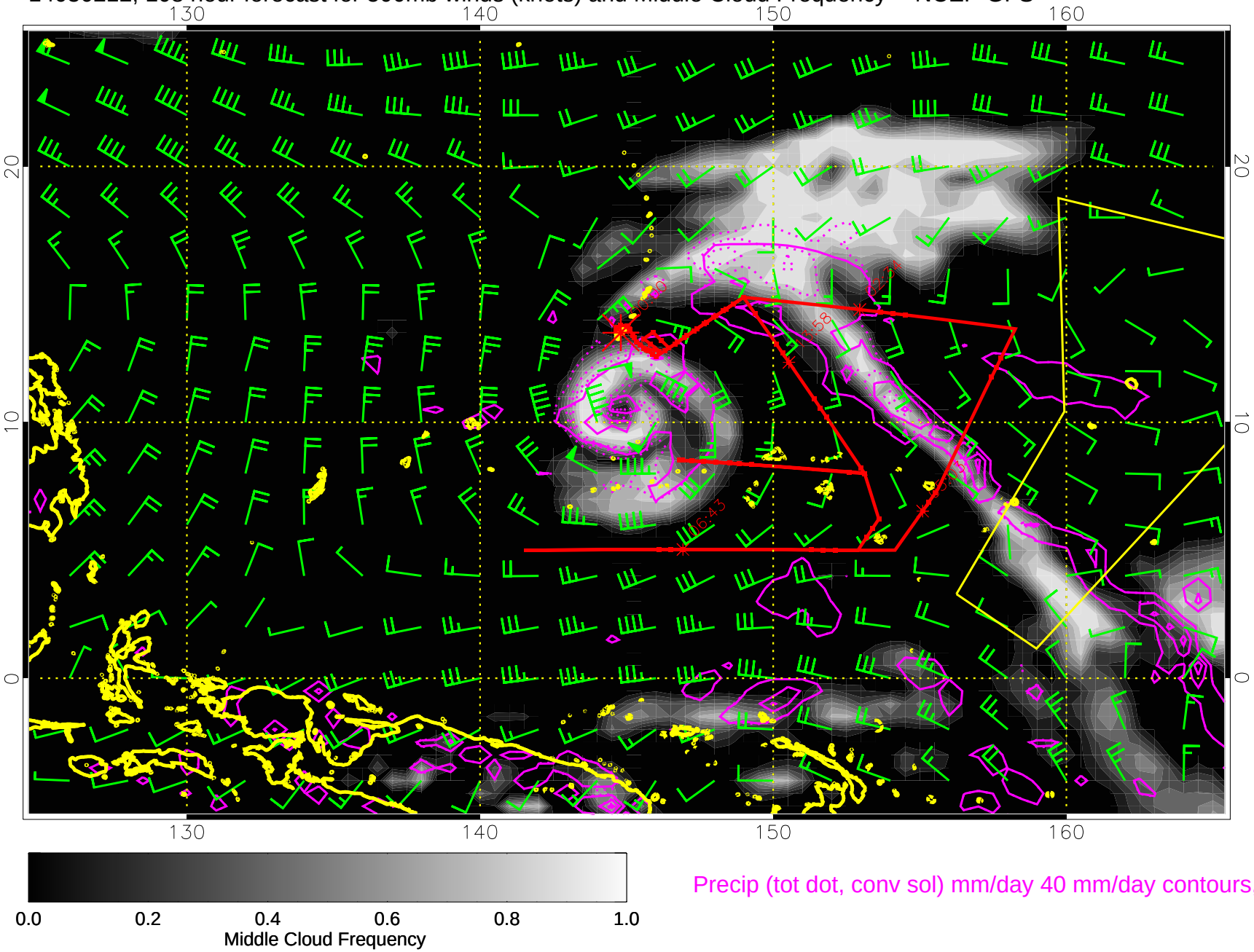

Precip (tot dot, conv sol) mm/day 40 mm/day contours, min 20

14030218, 114 hour forecast for 500mb winds (knots) and Middle Cloud Frequency -- NCEP GFS

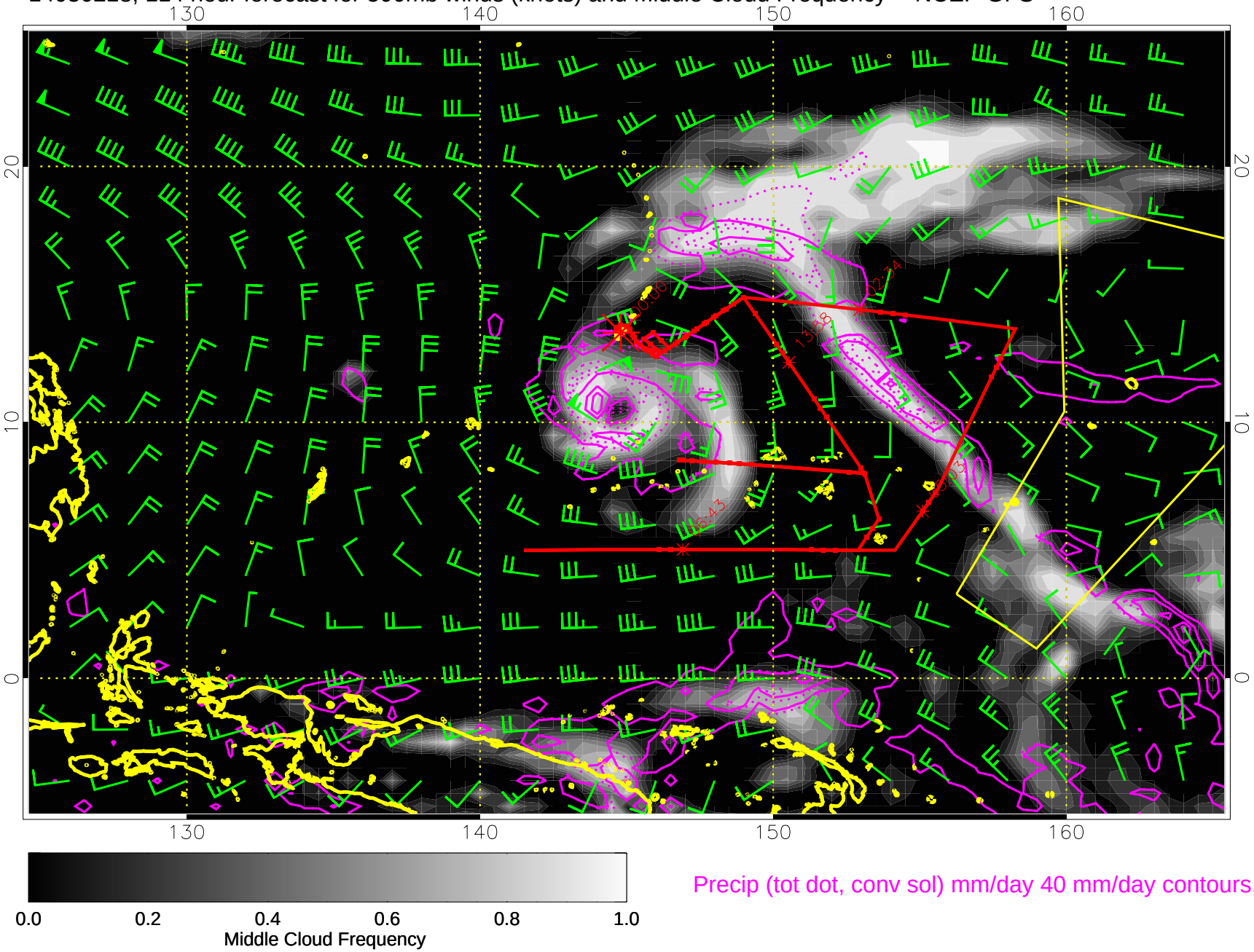

Precip (tot dot, conv sol) mm/day 40 mm/day contours, min 20

14030300, 120 hour forecast for 500mb winds (knots) and Middle Cloud Frequency -- NCEP GFS

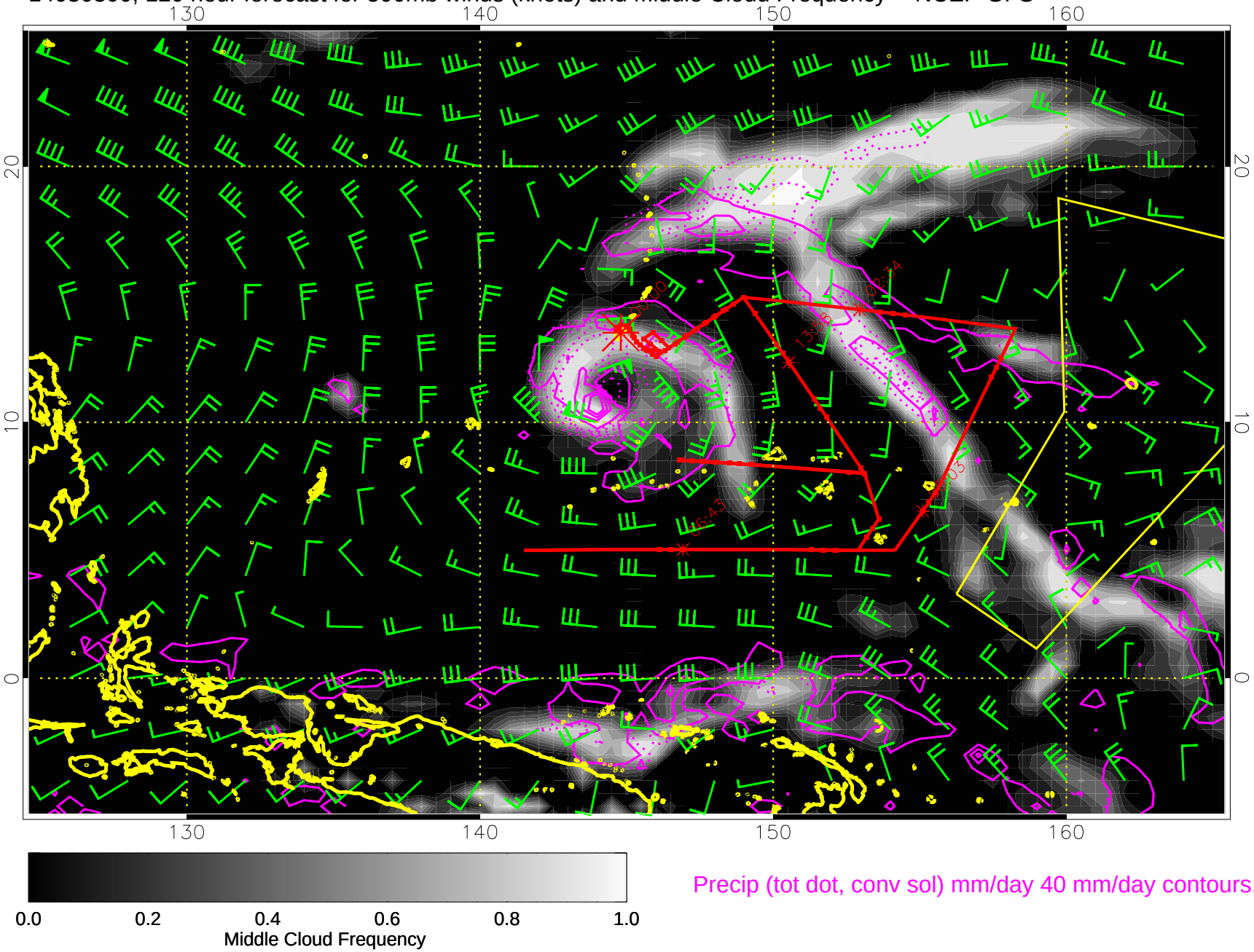

Precip (tot dot, conv sol) mm/day 40 mm/day contours, min 20