14022518, 6 hour forecast for 700mb RH and winds (knots) - NCEP GFS

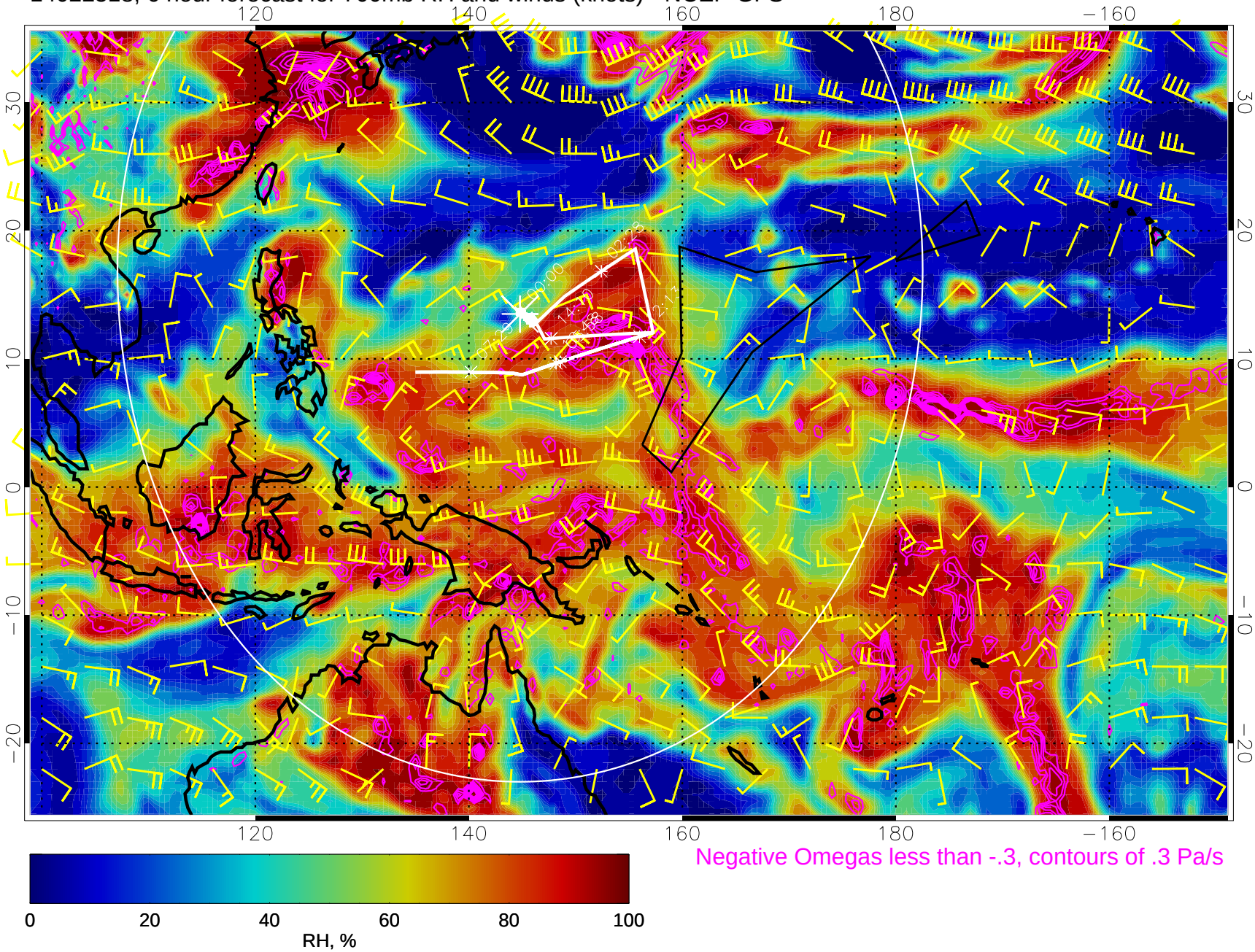

Negative Omegas less than -.3, contours of .3 Pa/s

Range ring of 4055 km -- 13 hours GH round trip

14022600, 12 hour forecast for 700mb RH and winds (knots) - NCEP GFS

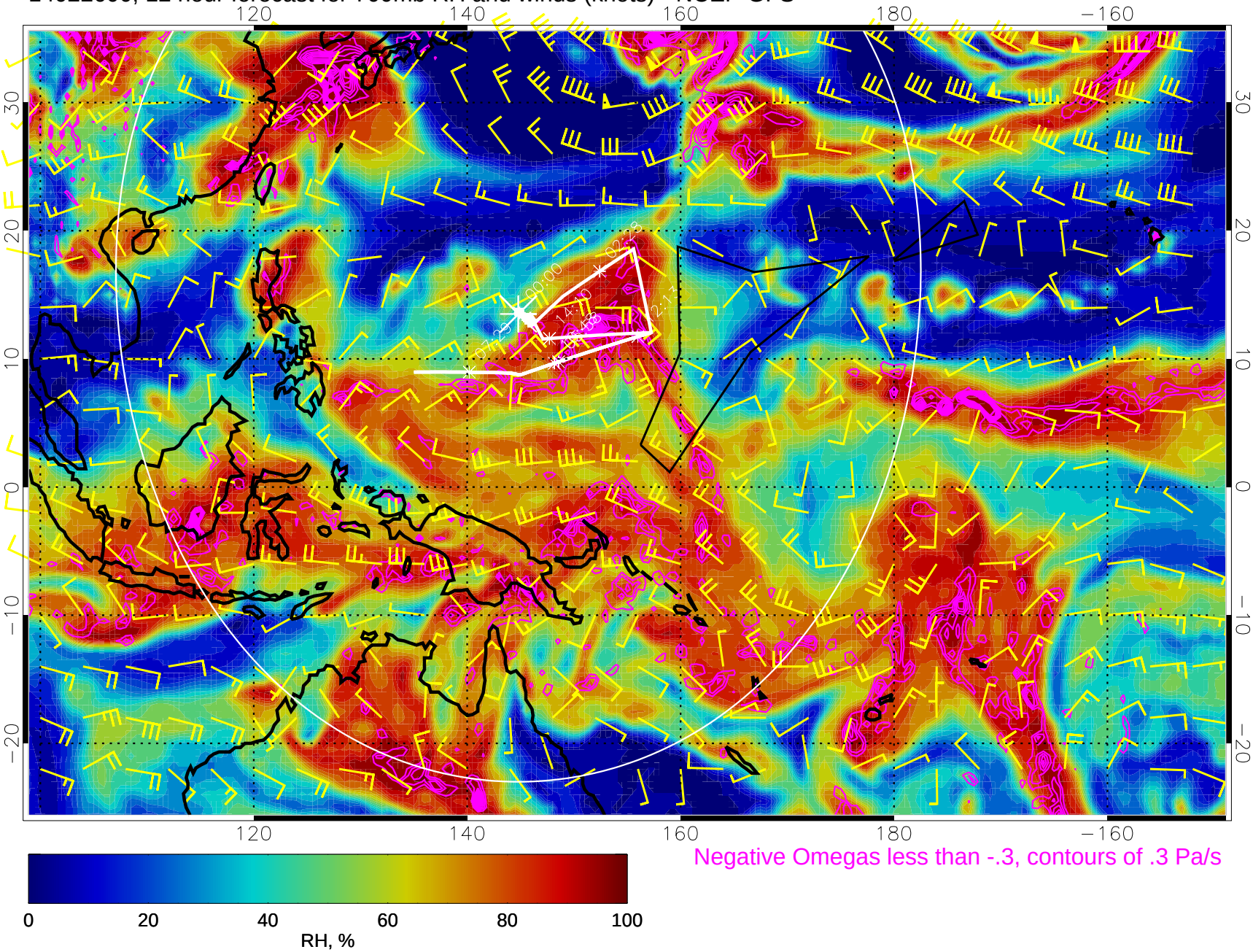

Negative Omegas less than -.3, contours of .3 Pa/s

Range ring of 4055 km -- 13 hours GH round trip

14022606, 18 hour forecast for 700mb RH and winds (knots) - NCEP GFS

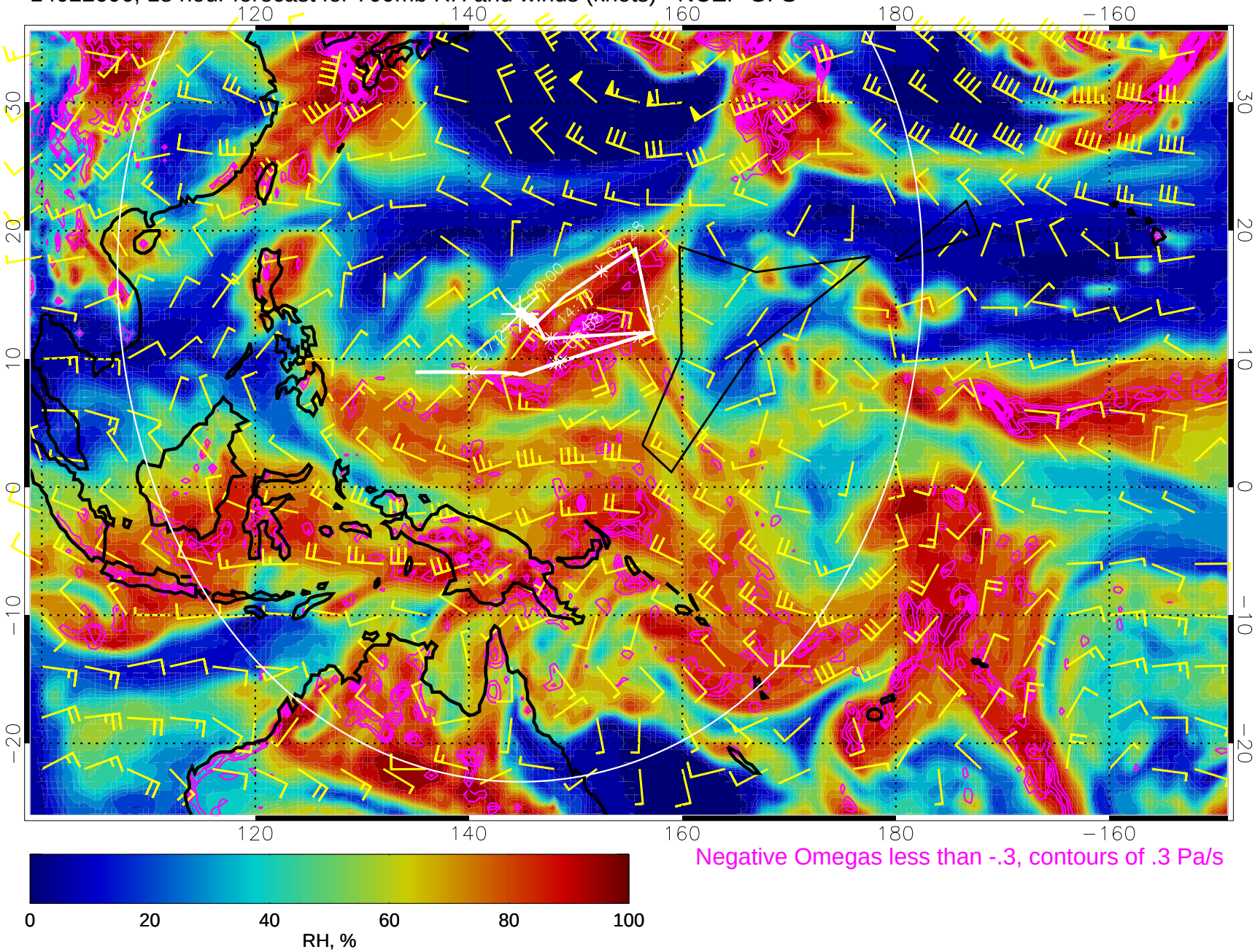

Negative Omegas less than -.3, contours of .3 Pa/s

Range ring of 4055 km -- 13 hours GH round trip

14022612, 24 hour forecast for 700mb RH and winds (knots) - NCEP GFS

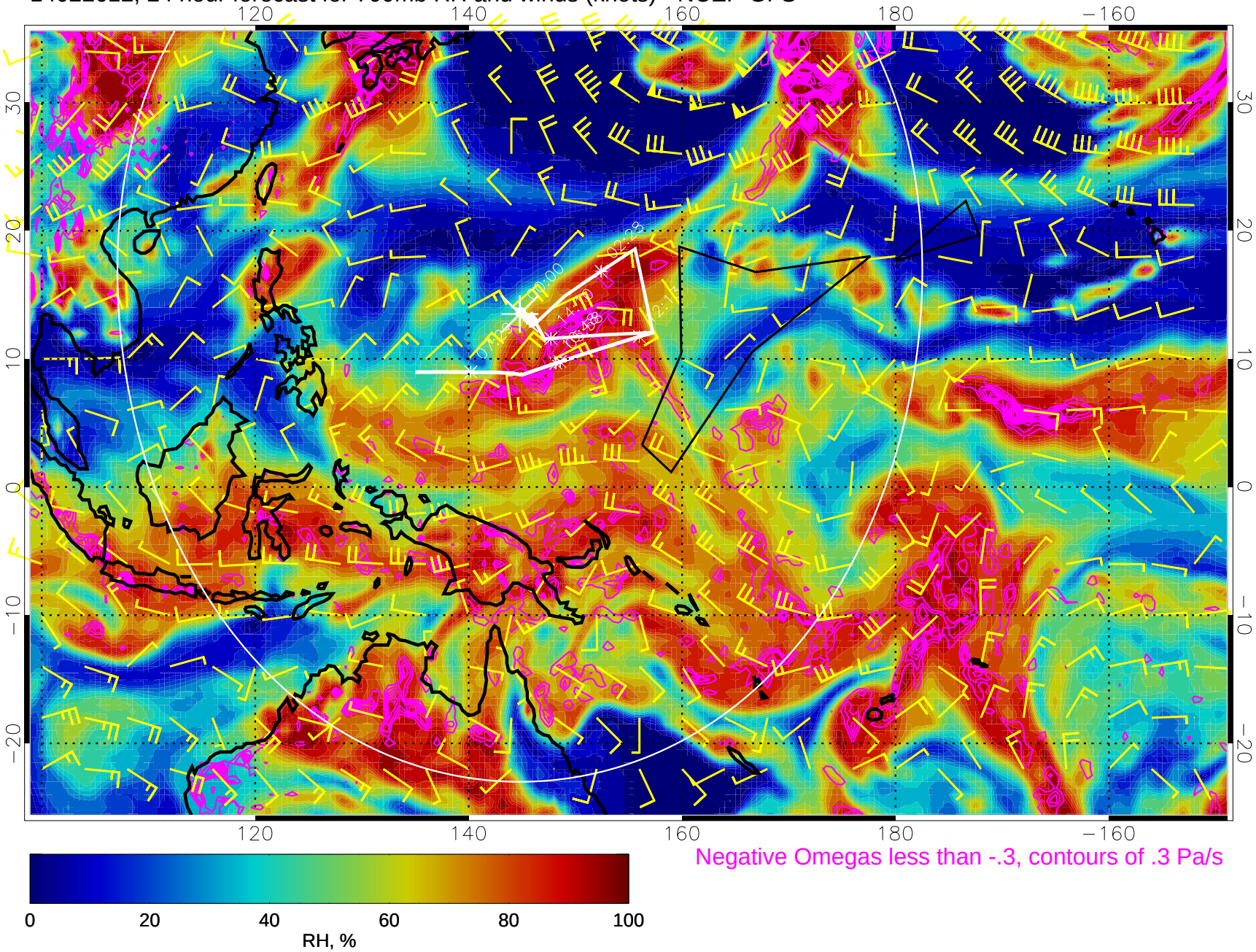

Negative Omegas less than -.3, contours of .3 Pa/s

Range ring of 4055 km -- 13 hours GH round trip

14022618, 30 hour forecast for 700mb RH and winds (knots) - NCEP GFS

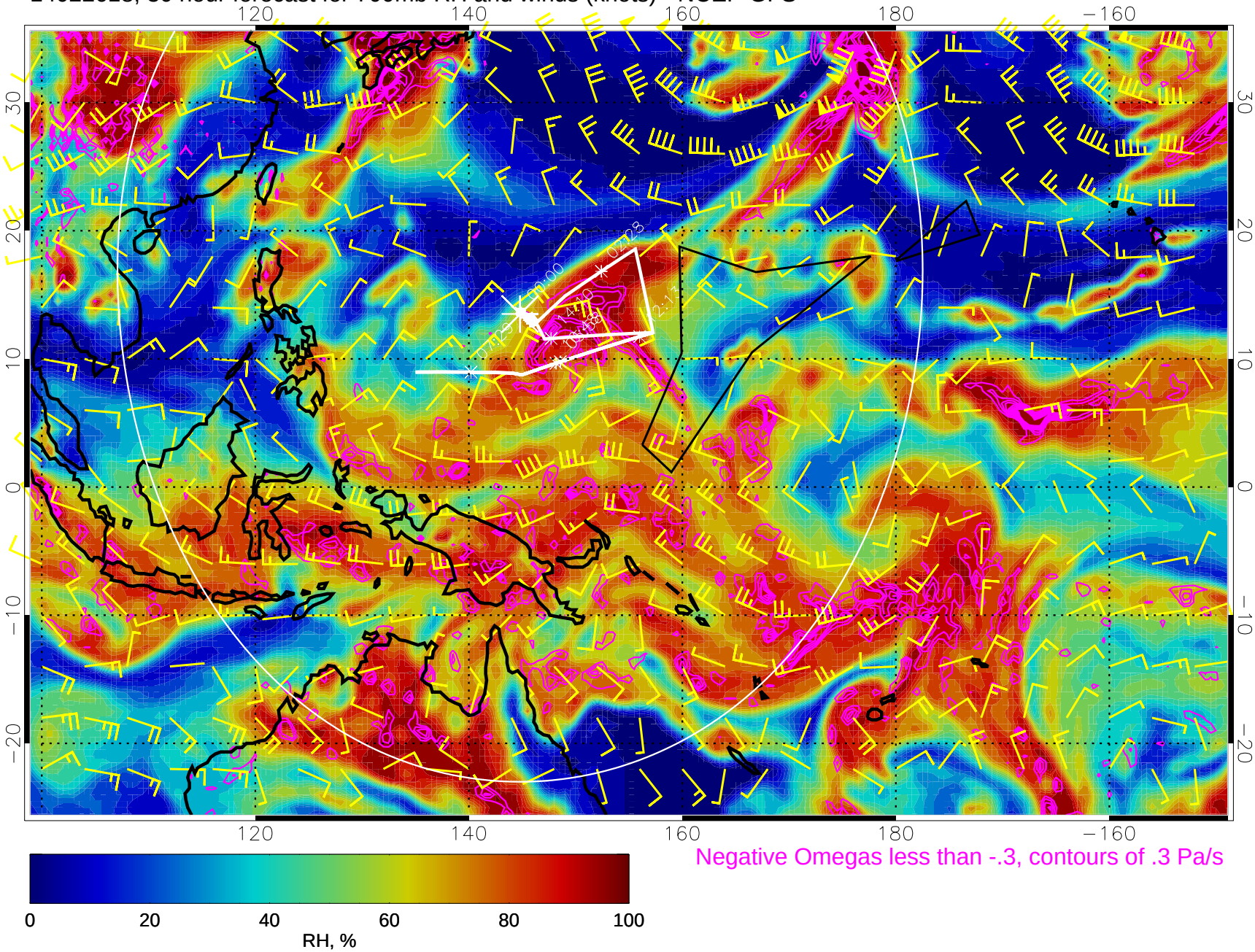

Negative Omegas less than -.3, contours of .3 Pa/s

Range ring of 4055 km -- 13 hours GH round trip

14022700, 36 hour forecast for 700mb RH and winds (knots) - NCEP GFS

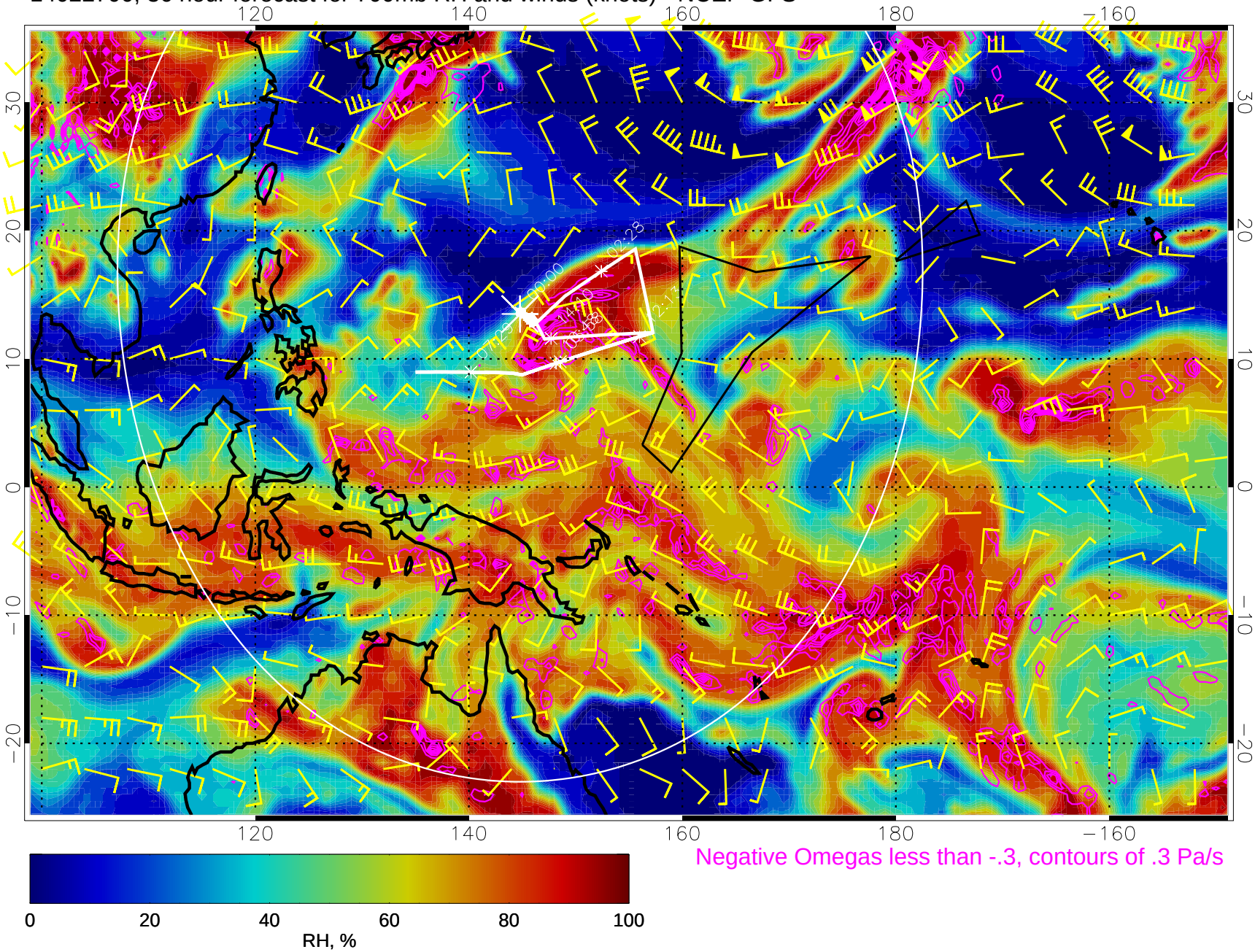

Negative Omegas less than -.3, contours of .3 Pa/s

Range ring of 4055 km -- 13 hours GH round trip

14022706, 42 hour forecast for 700mb RH and winds (knots) - NCEP GFS

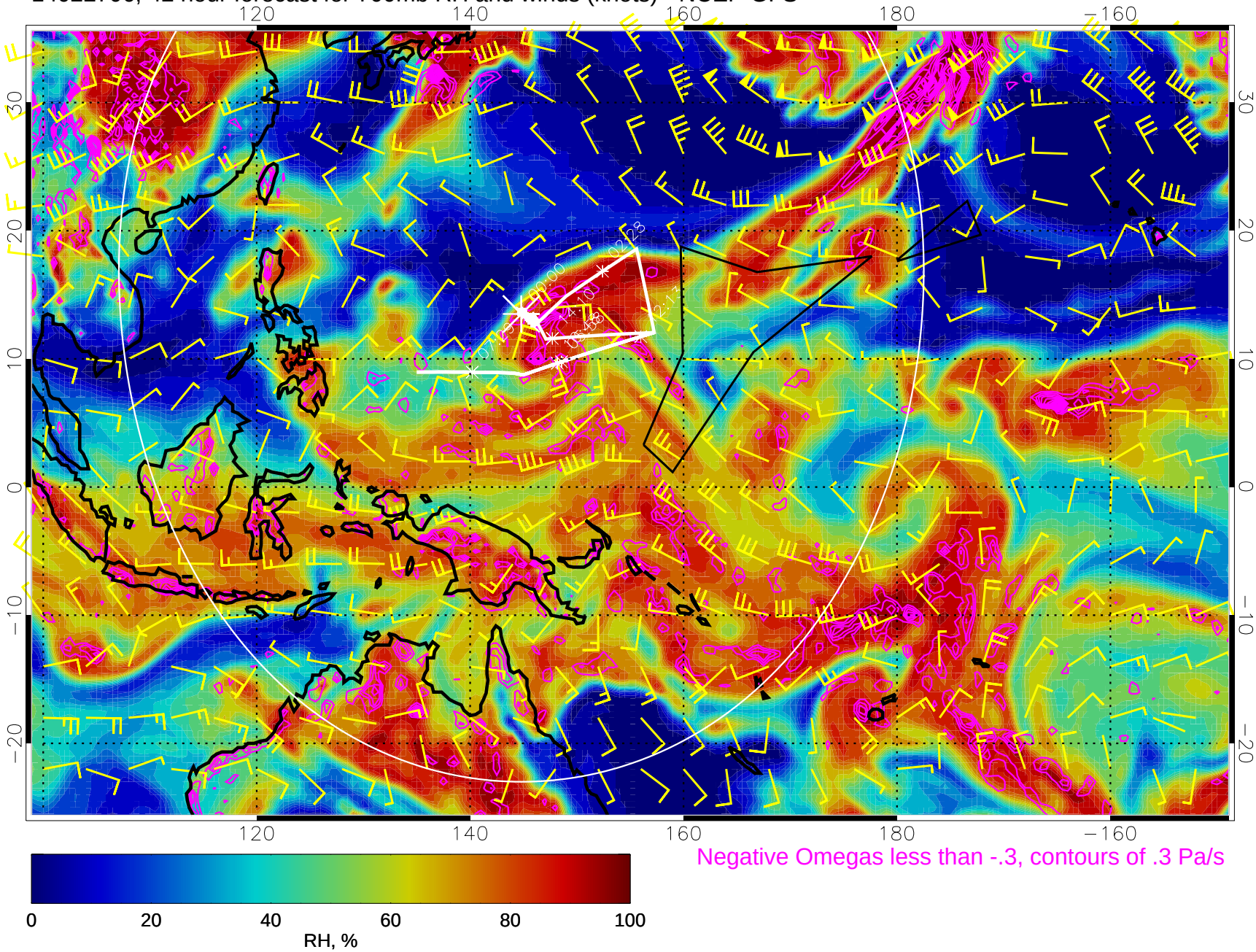

Negative Omegas less than -.3, contours of .3 Pa/s

Range ring of 4055 km -- 13 hours GH round trip

14022712, 48 hour forecast for 700mb RH and winds (knots) - NCEP GFS

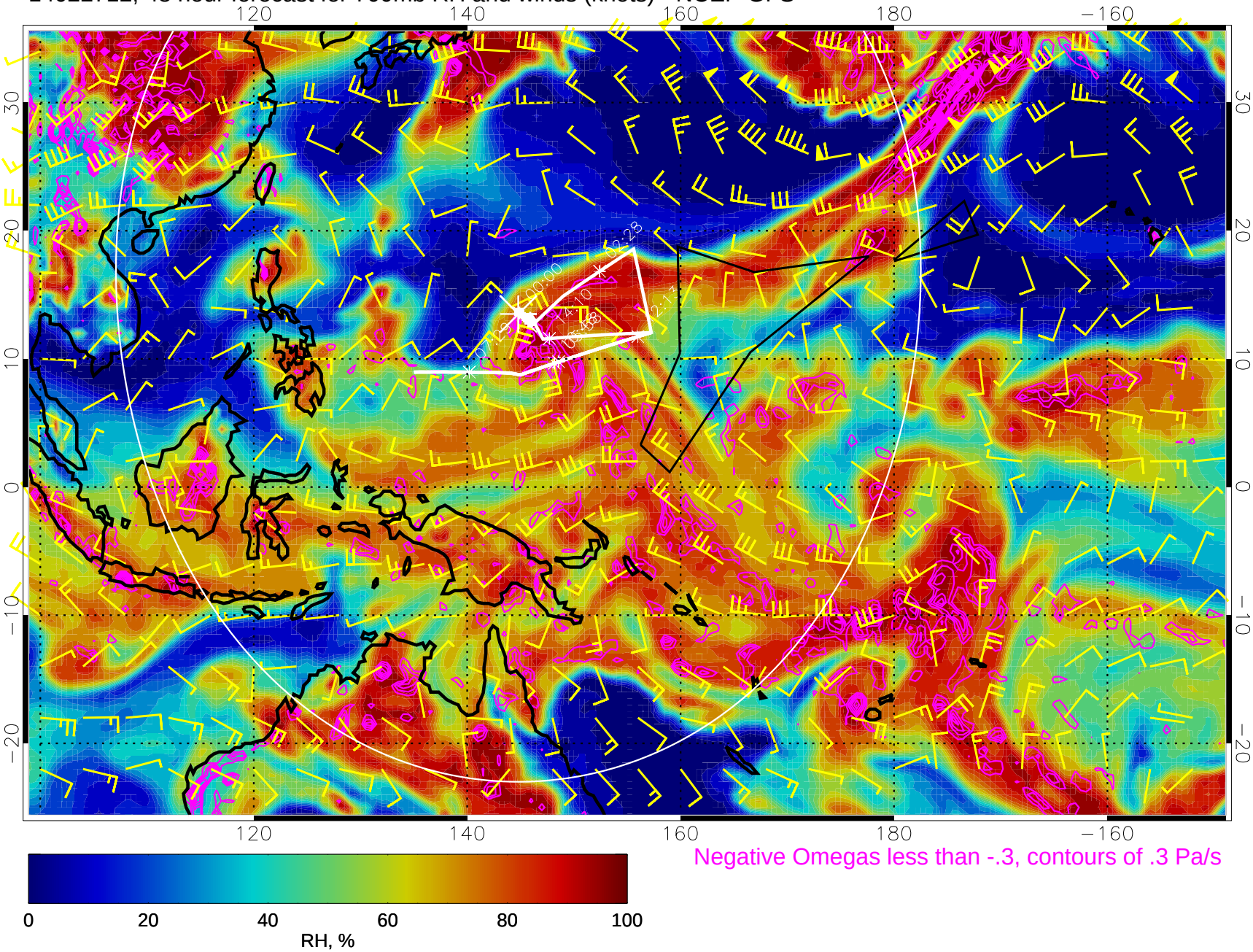

Negative Omegas less than -.3, contours of .3 Pa/s

Range ring of 4055 km -- 13 hours GH round trip

14022718, 54 hour forecast for 700mb RH and winds (knots) - NCEP GFS

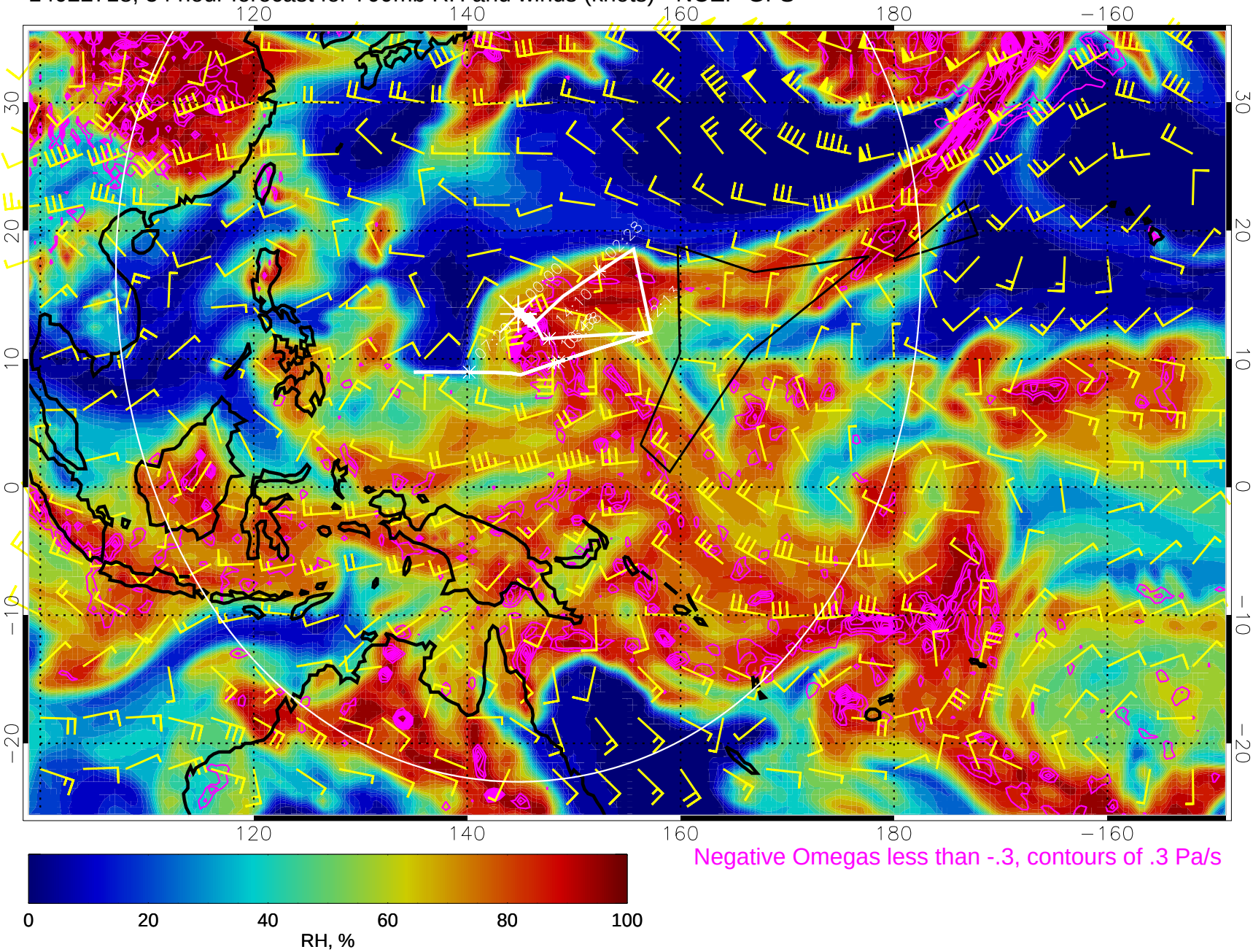

Negative Omegas less than -.3, contours of .3 Pa/s

Range ring of 4055 km -- 13 hours GH round trip

14022800, 60 hour forecast for 700mb RH and winds (knots) - NCEP GFS

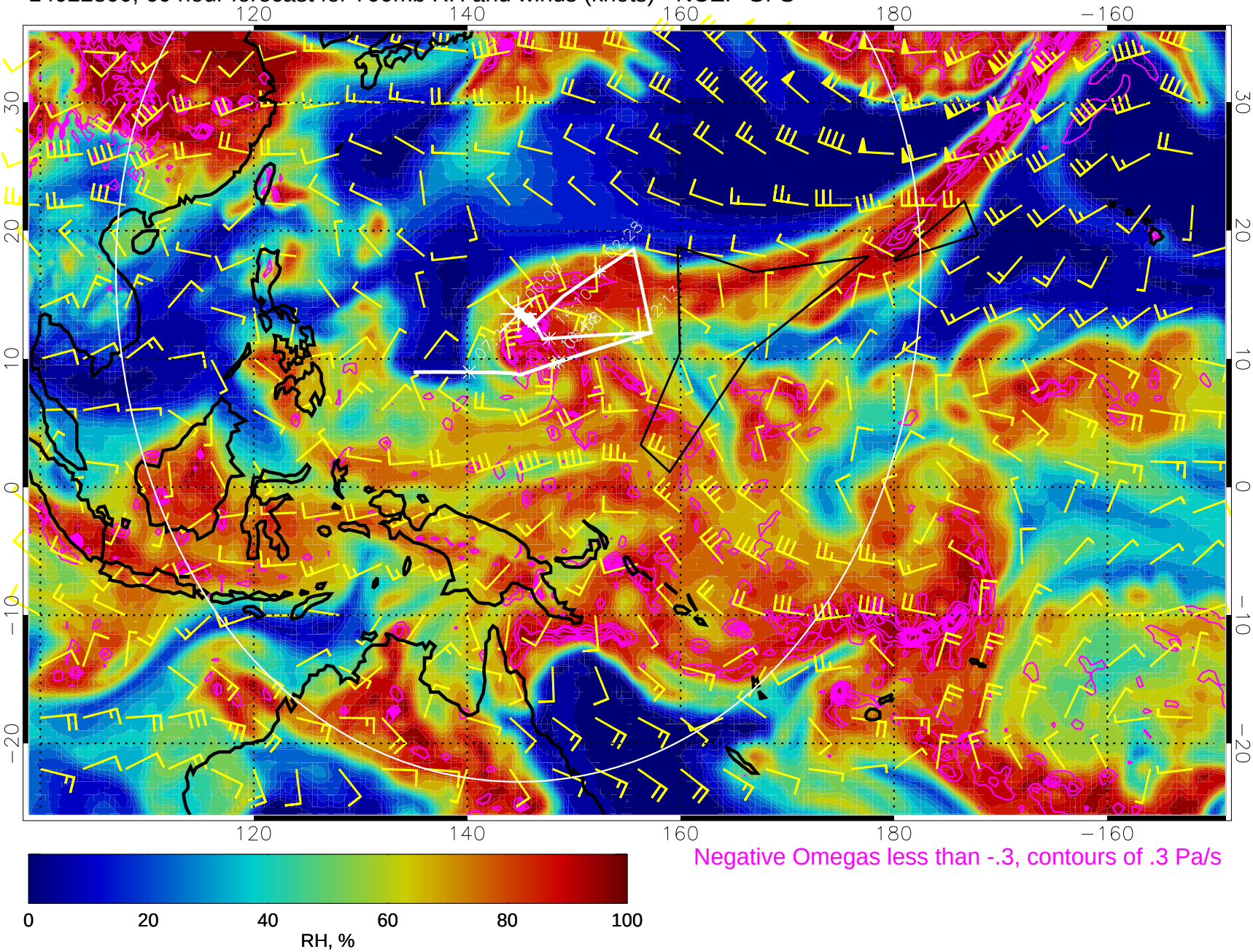

Negative Omegas less than -.3, contours of .3 Pa/s

Range ring of 4055 km -- 13 hours GH round trip

14022806, 66 hour forecast for 700mb RH and winds (knots) - NCEP GFS

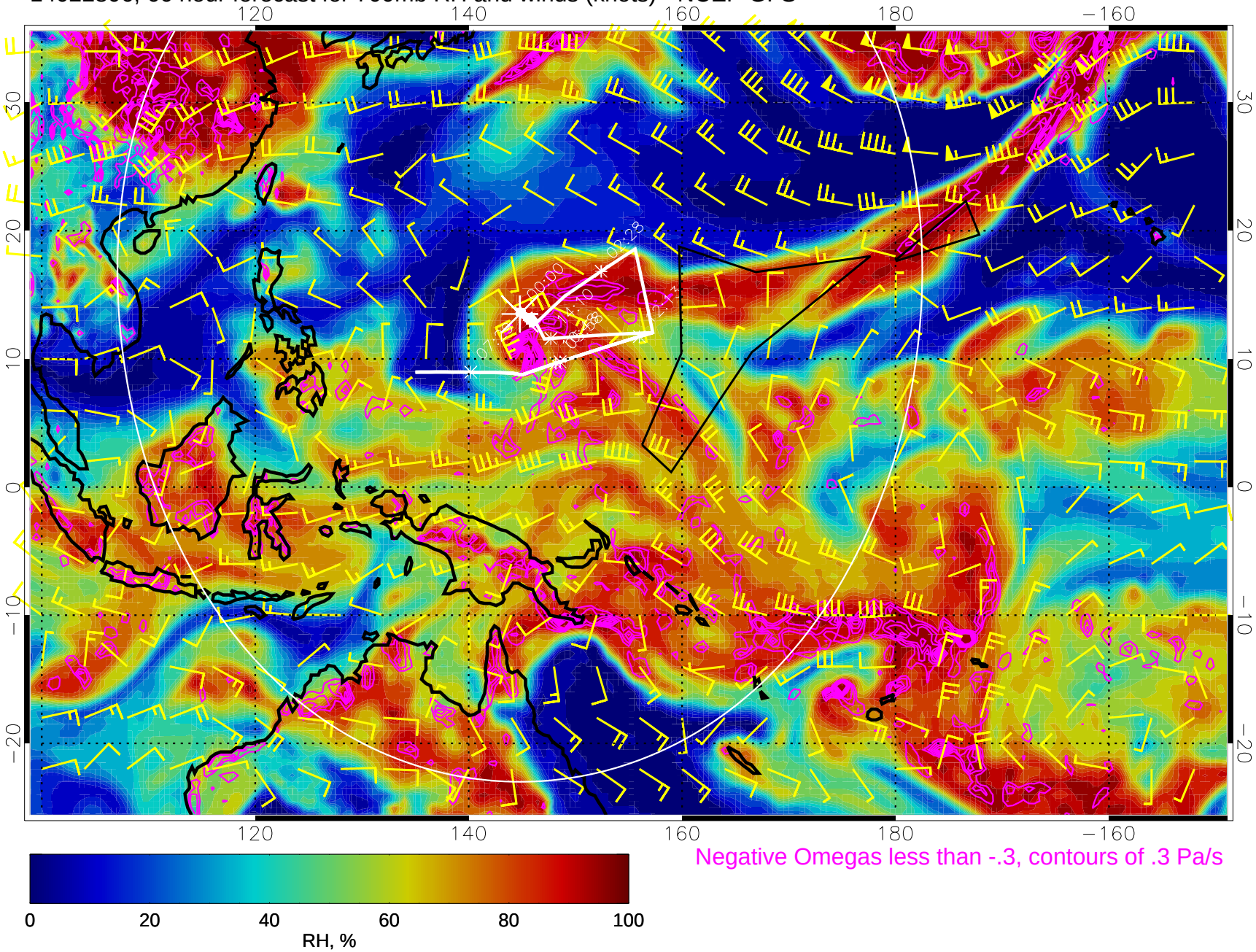

Negative Omegas less than -.3, contours of .3 Pa/s

Range ring of 4055 km -- 13 hours GH round trip

14022812, 72 hour forecast for 700mb RH and winds (knots) - NCEP GFS

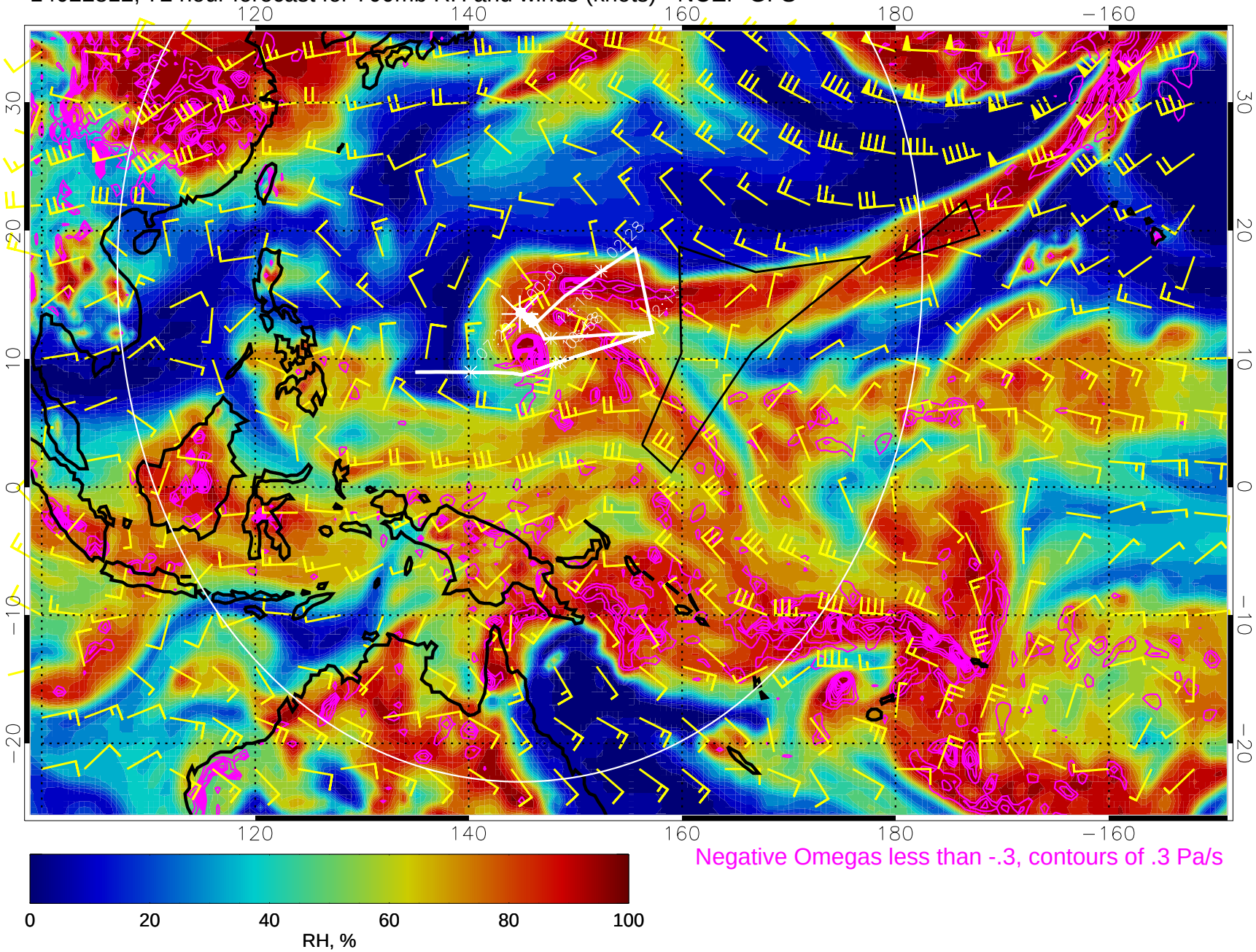

Negative Omegas less than -.3, contours of .3 Pa/s

Range ring of 4055 km -- 13 hours GH round trip

14022818, 78 hour forecast for 700mb RH and winds (knots) - NCEP GFS

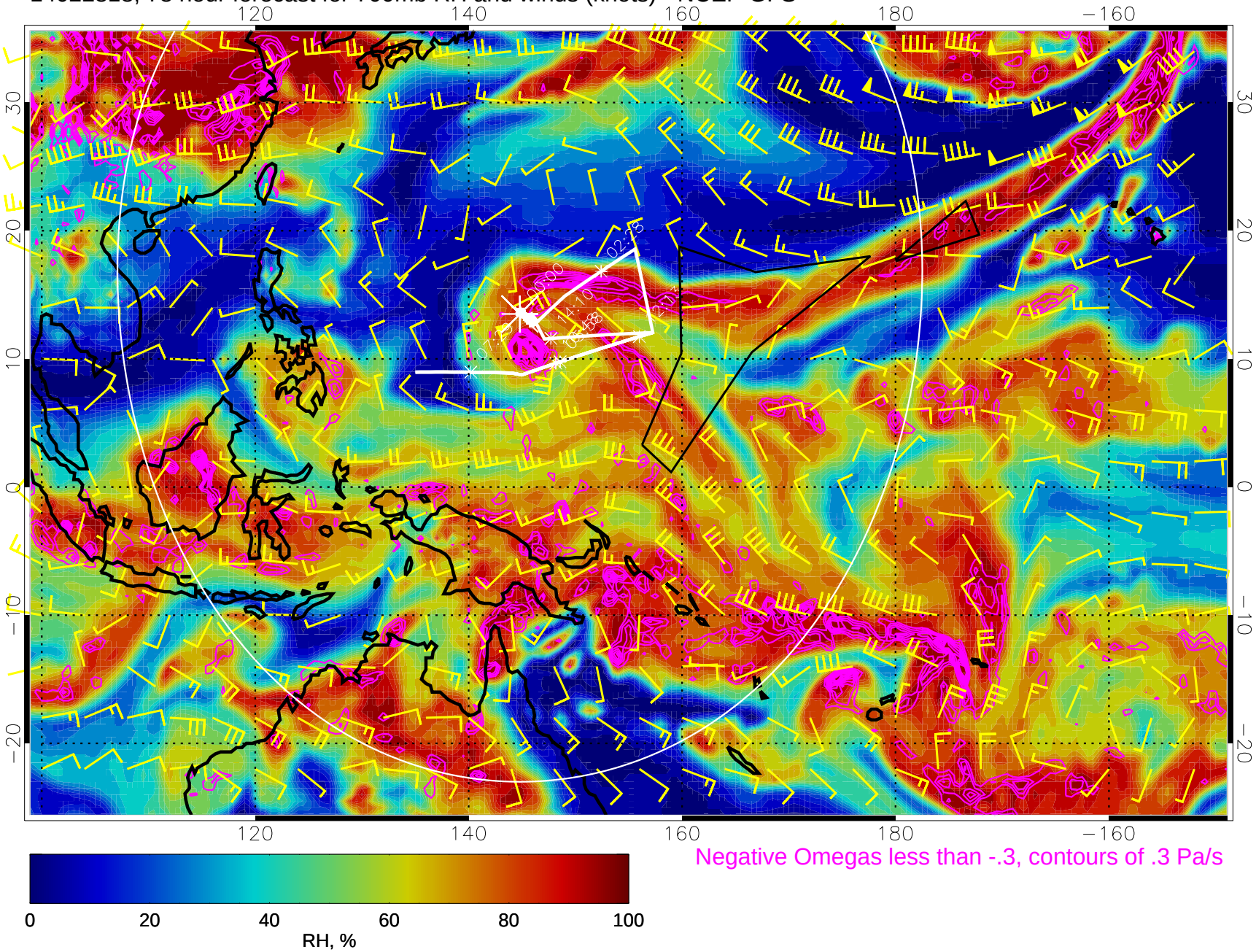

Negative Omegas less than -.3, contours of .3 Pa/s

Range ring of 4055 km -- 13 hours GH round trip

14030100, 84 hour forecast for 700mb RH and winds (knots) - NCEP GFS

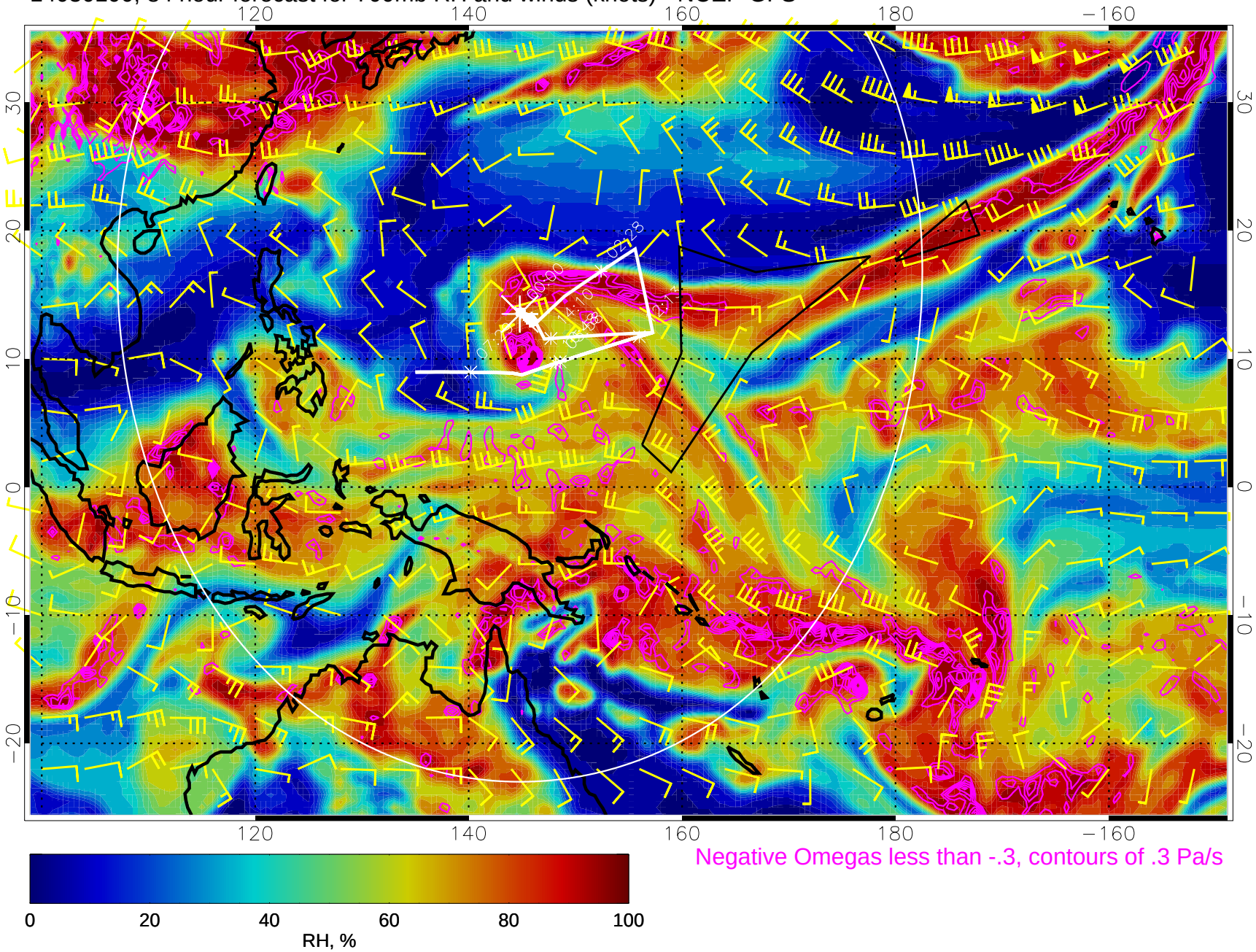

Negative Omegas less than -.3, contours of .3 Pa/s

Range ring of 4055 km -- 13 hours GH round trip

14030106, 90 hour forecast for 700mb RH and winds (knots) - NCEP GFS

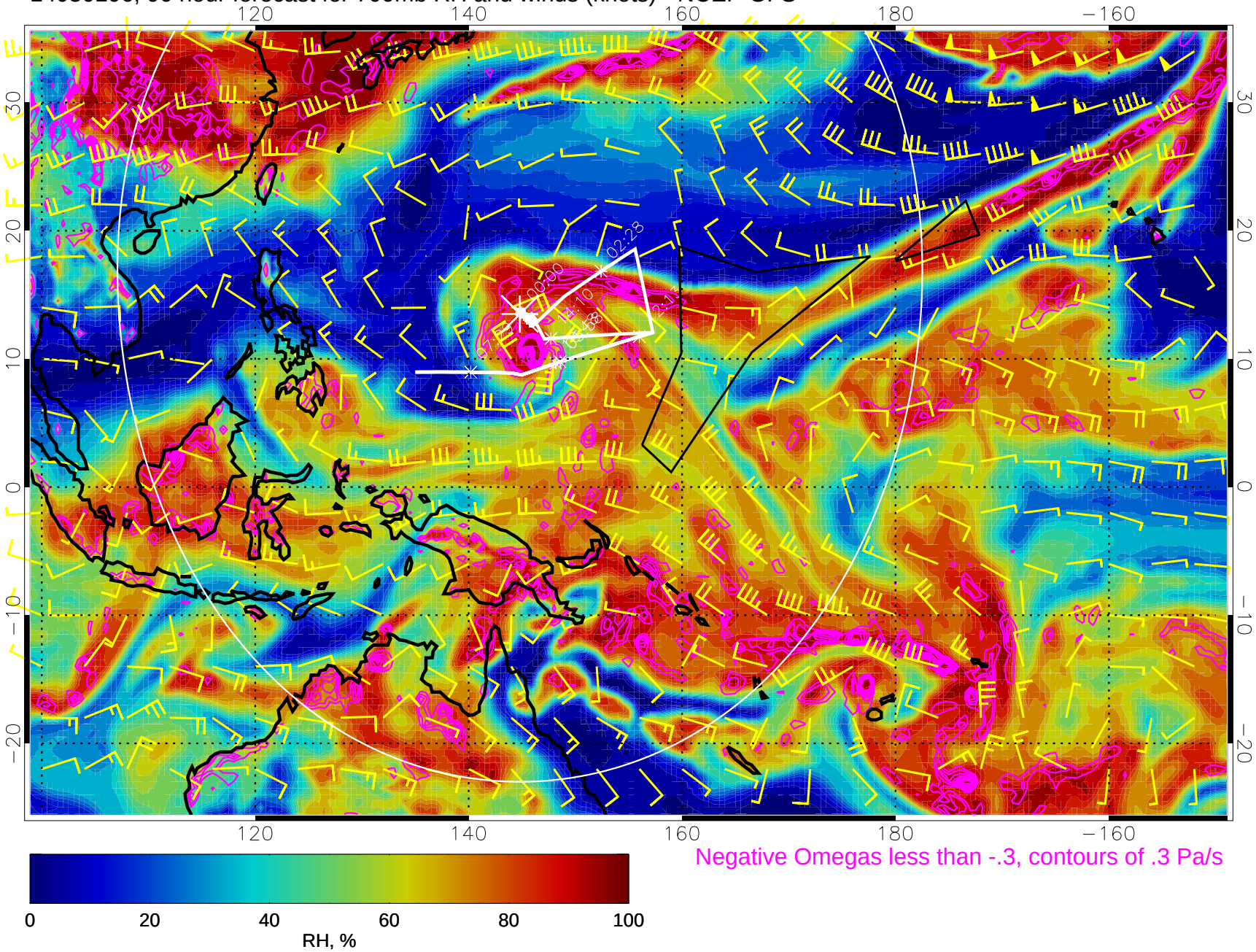

Negative Omegas less than -.3, contours of .3 Pa/s

Range ring of 4055 km -- 13 hours GH round trip

14030112, 96 hour forecast for 700mb RH and winds (knots) - NCEP GFS

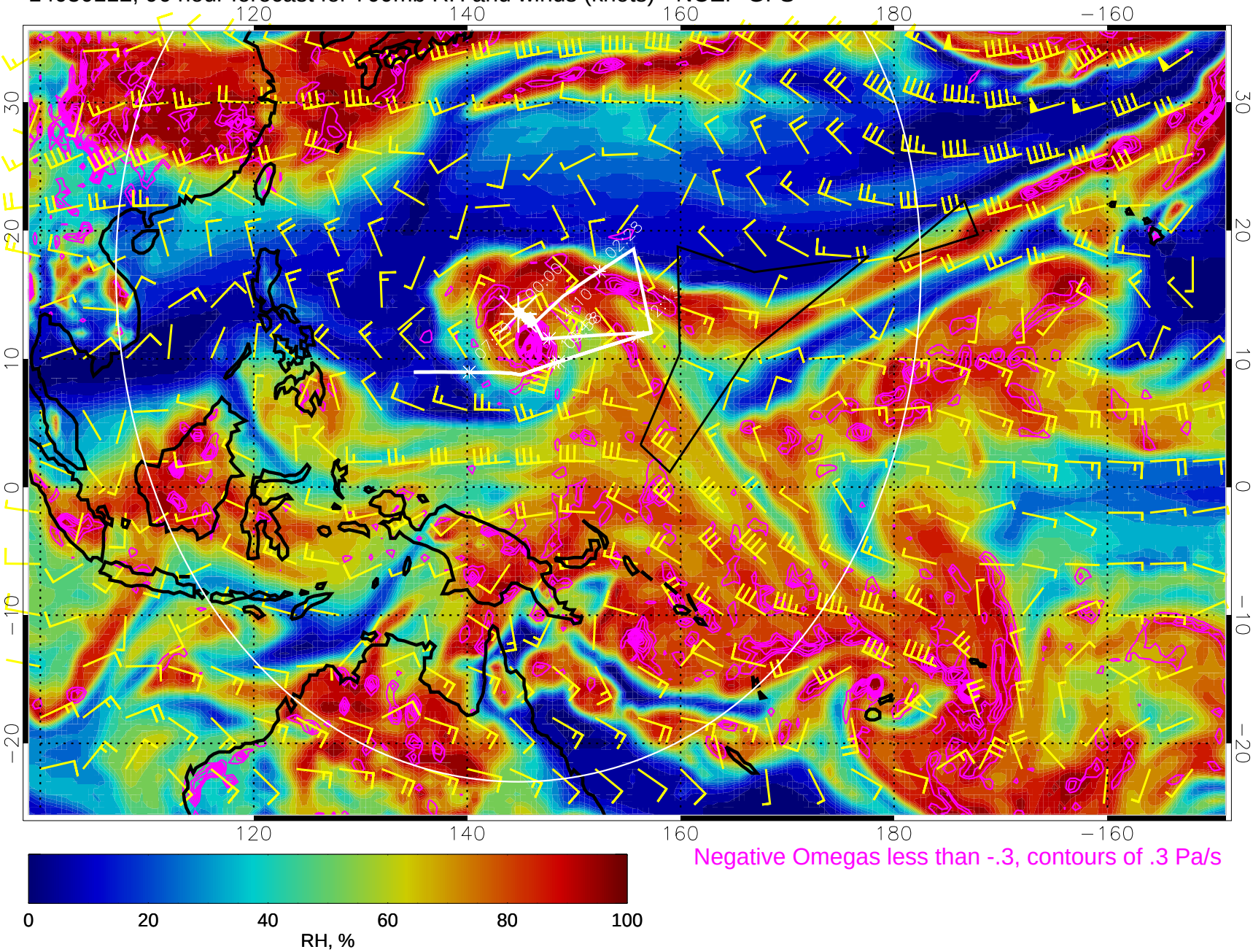

Negative Omegas less than -.3, contours of .3 Pa/s

Range ring of 4055 km -- 13 hours GH round trip

14030118, 102 hour forecast for 700mb RH and winds (knots) - NCEP GFS

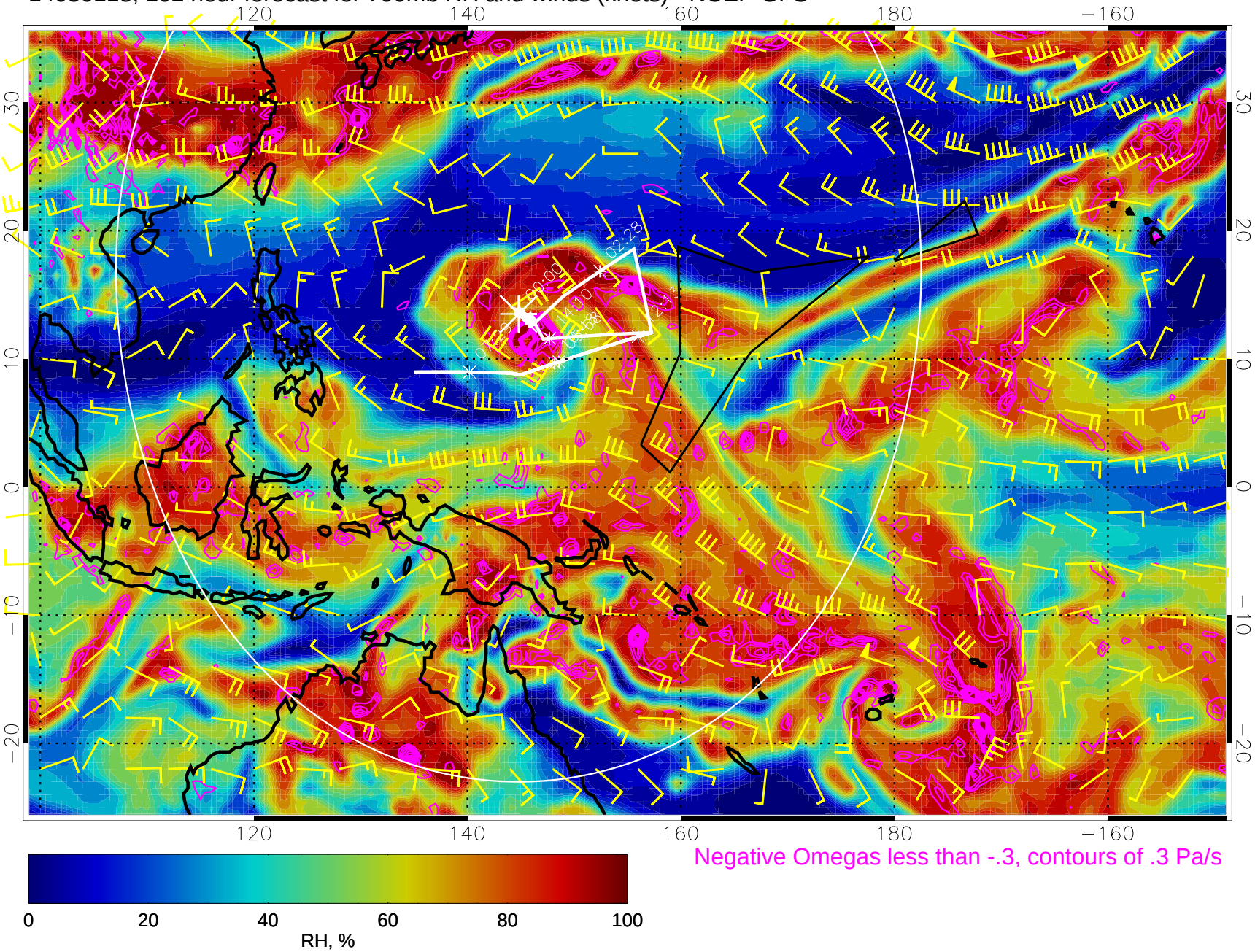

Negative Omegas less than -.3, contours of .3 Pa/s

Range ring of 4055 km -- 13 hours GH round trip

14030200, 108 hour forecast for 700mb RH and winds (knots) - NCEP GFS

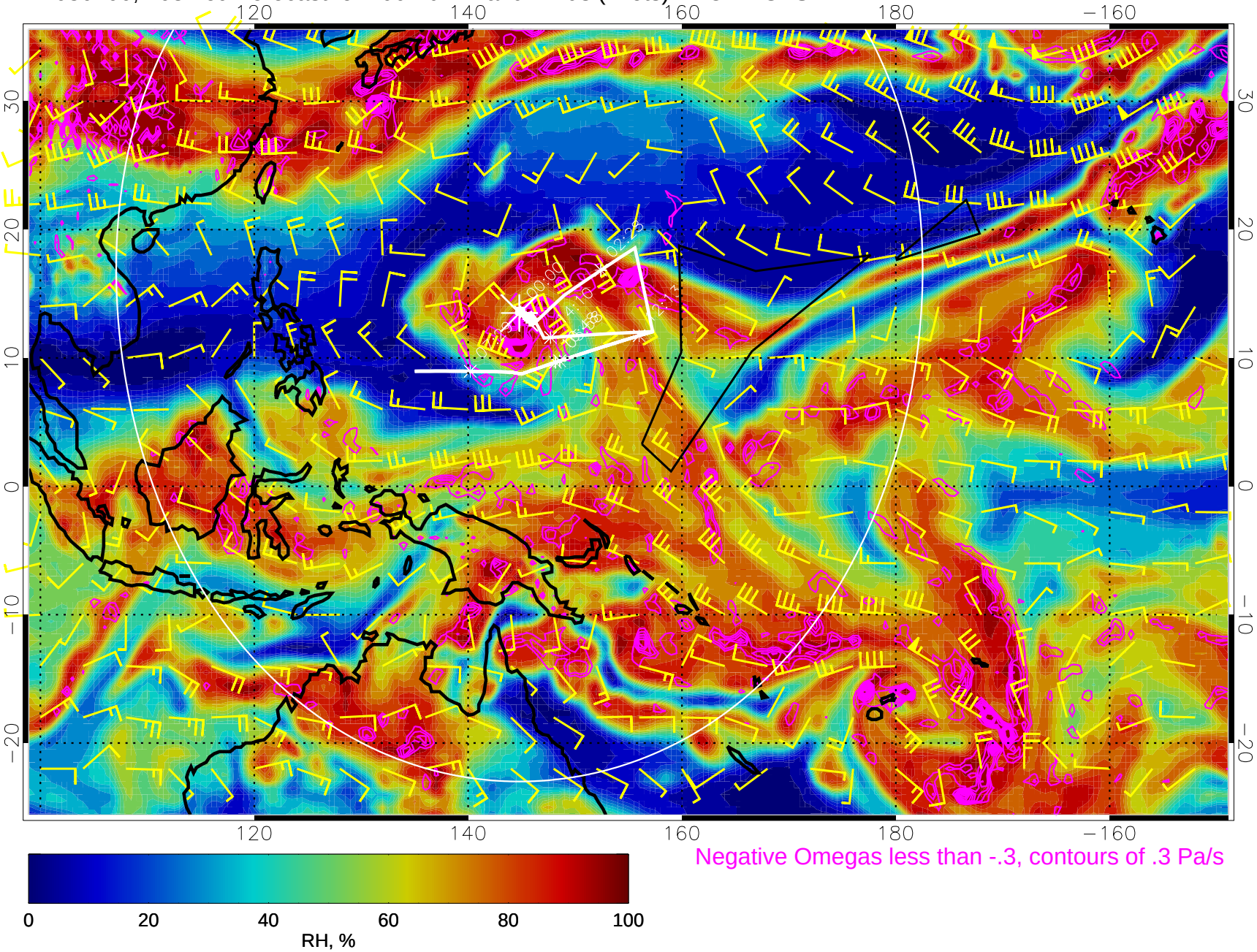

Negative Omegas less than -.3, contours of .3 Pa/s

Range ring of 4055 km -- 13 hours GH round trip

14030206, 114 hour forecast for 700mb RH and winds (knots) - NCEP GFS

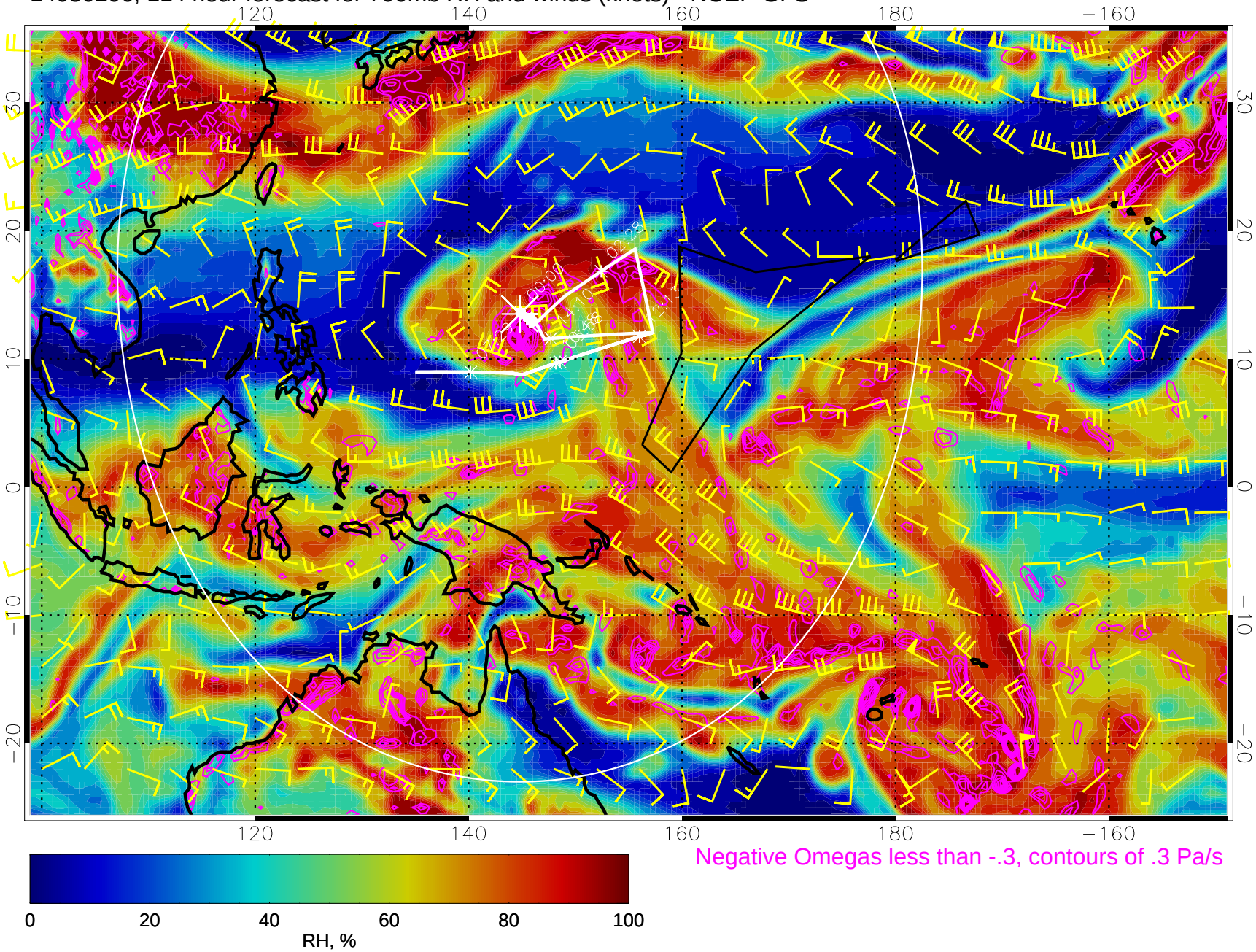

Negative Omegas less than -.3, contours of .3 Pa/s

Range ring of 4055 km -- 13 hours GH round trip

14030212, 120 hour forecast for 700mb RH and winds (knots) - NCEP GFS

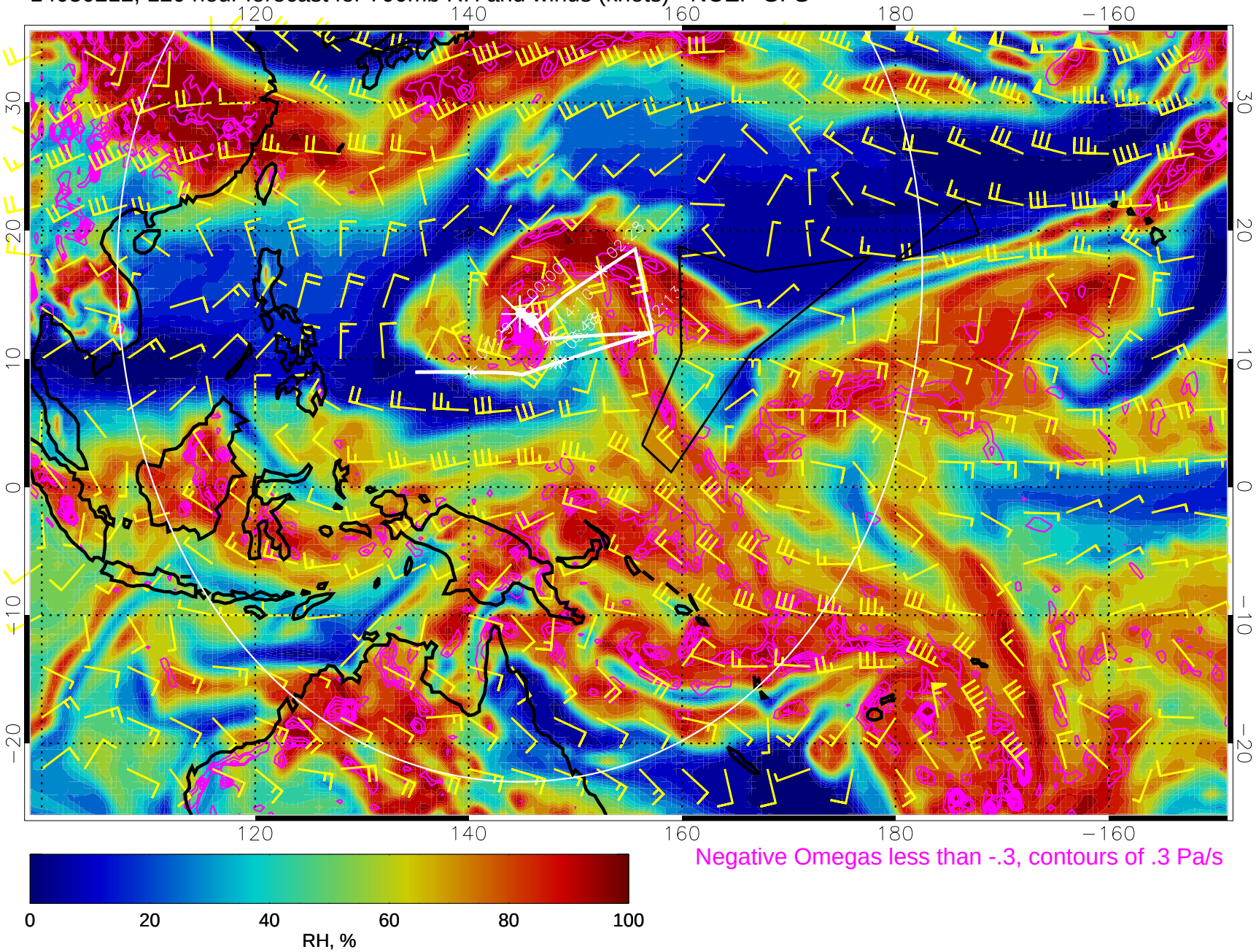

Negative Omegas less than -.3, contours of .3 Pa/s

Range ring of 4055 km -- 13 hours GH round trip