14022218, 6 hour forecast for 850mb RH, Z, and winds (knots) -- NCEP GFS

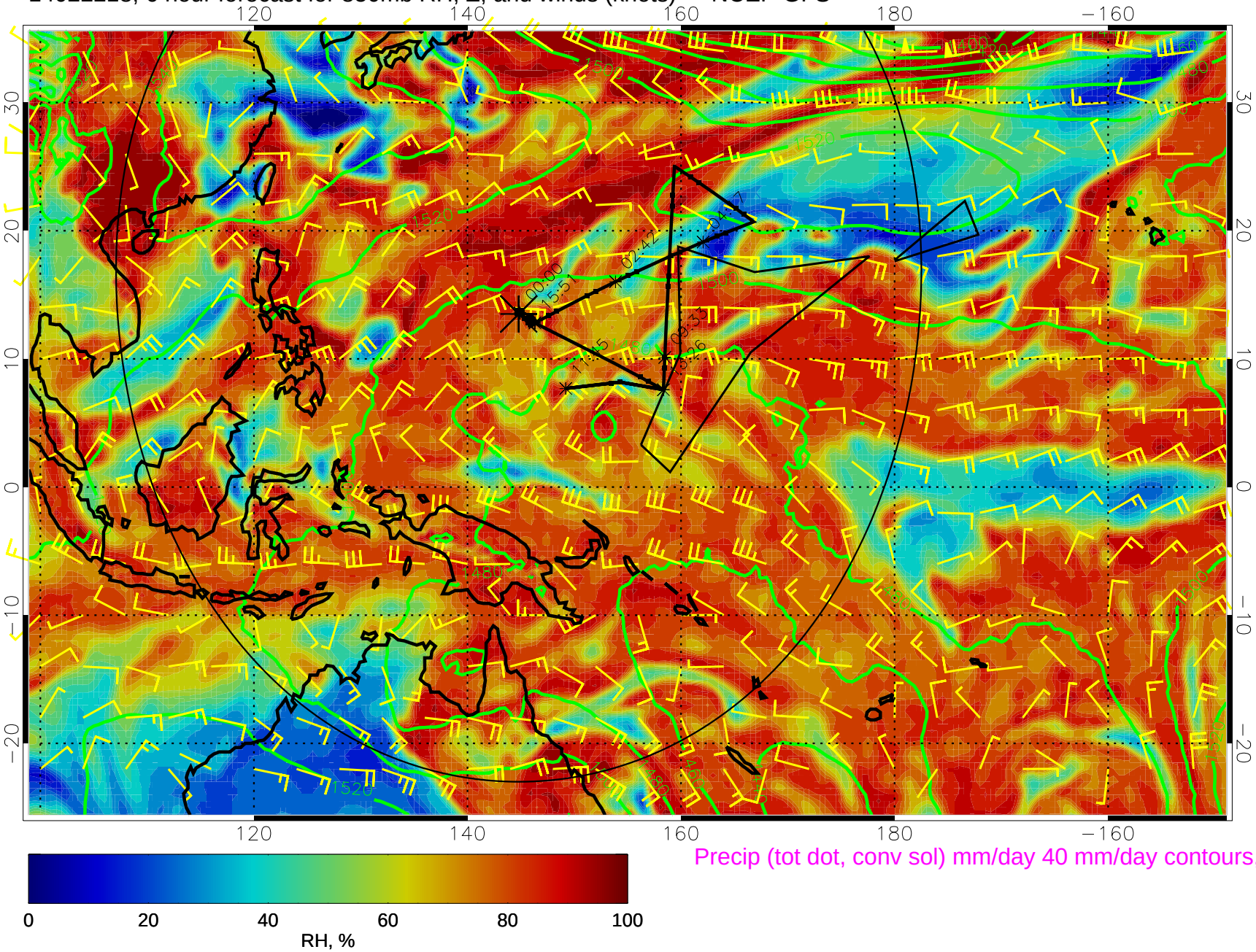

Precip (tot dot, conv sol) mm/day 40 mm/day contours, min 20

14022300, 12 hour forecast for 850mb RH, Z, and winds (knots) -- NCEP GFS

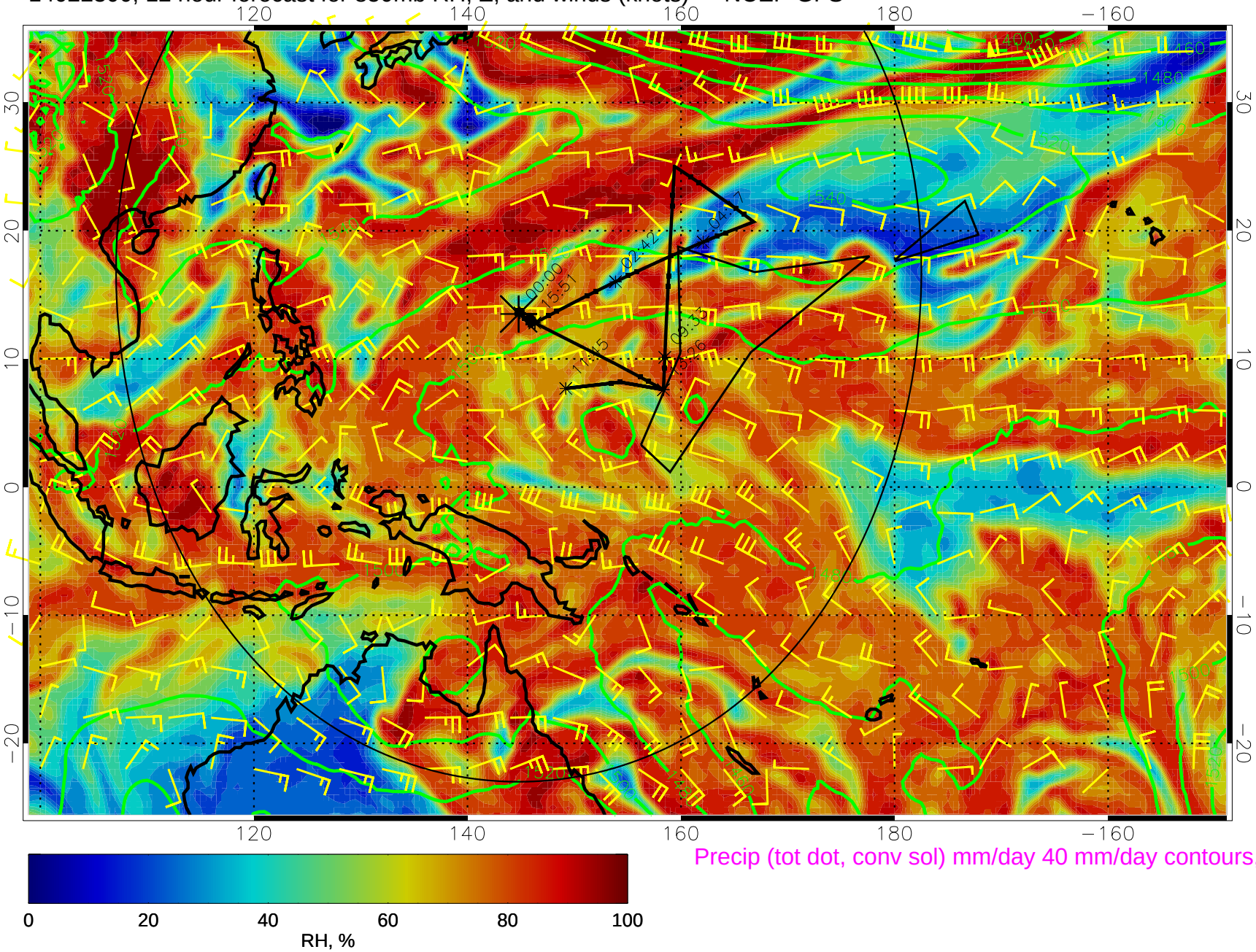

Precip (tot dot, conv sol) mm/day 40 mm/day contours, min 20

14022306, 18 hour forecast for 850mb RH, Z, and winds (knots) -- NCEP GFS

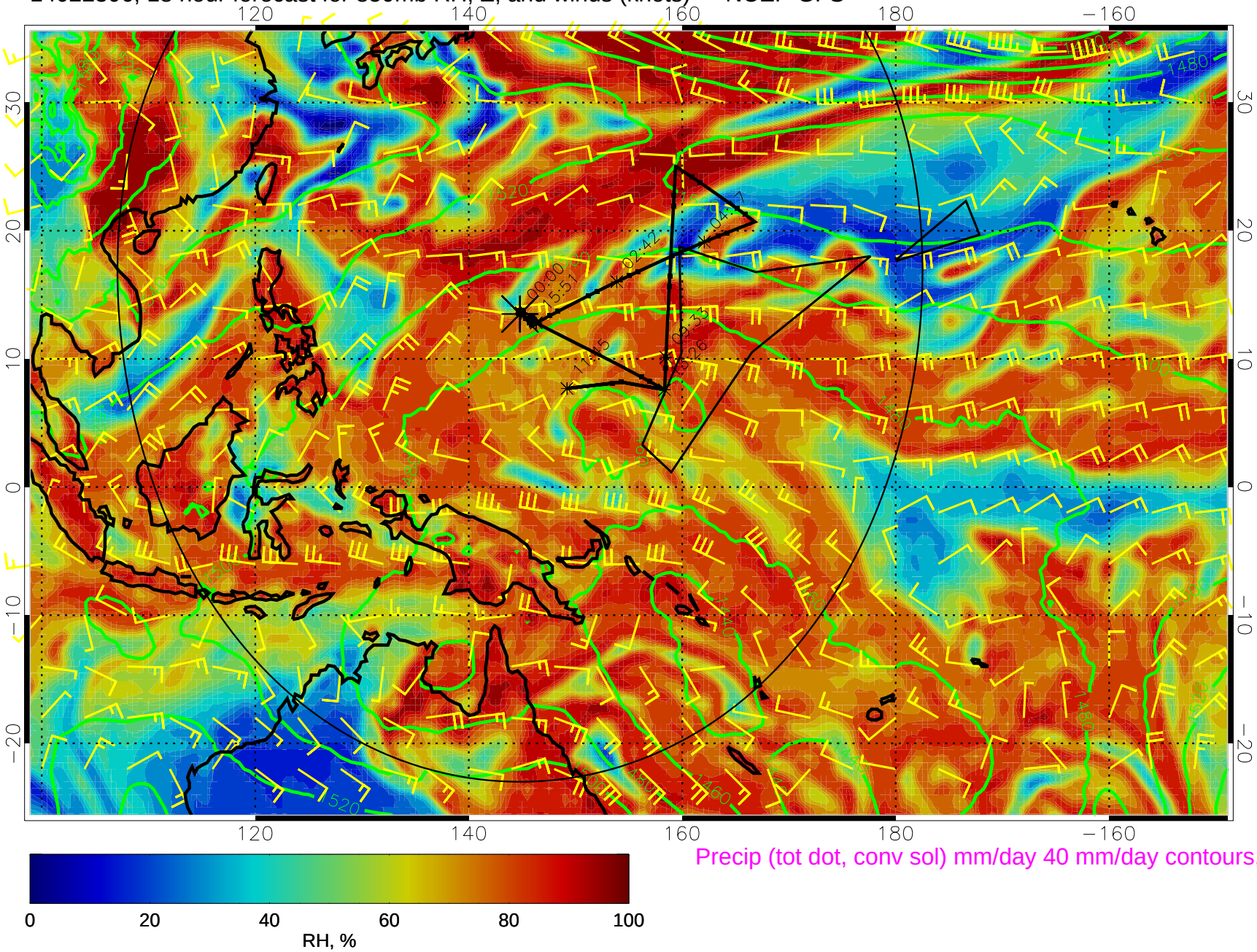

Precip (tot dot, conv sol) mm/day 40 mm/day contours, min 20

14022312, 24 hour forecast for 850mb RH, Z, and winds (knots) -- NCEP GFS

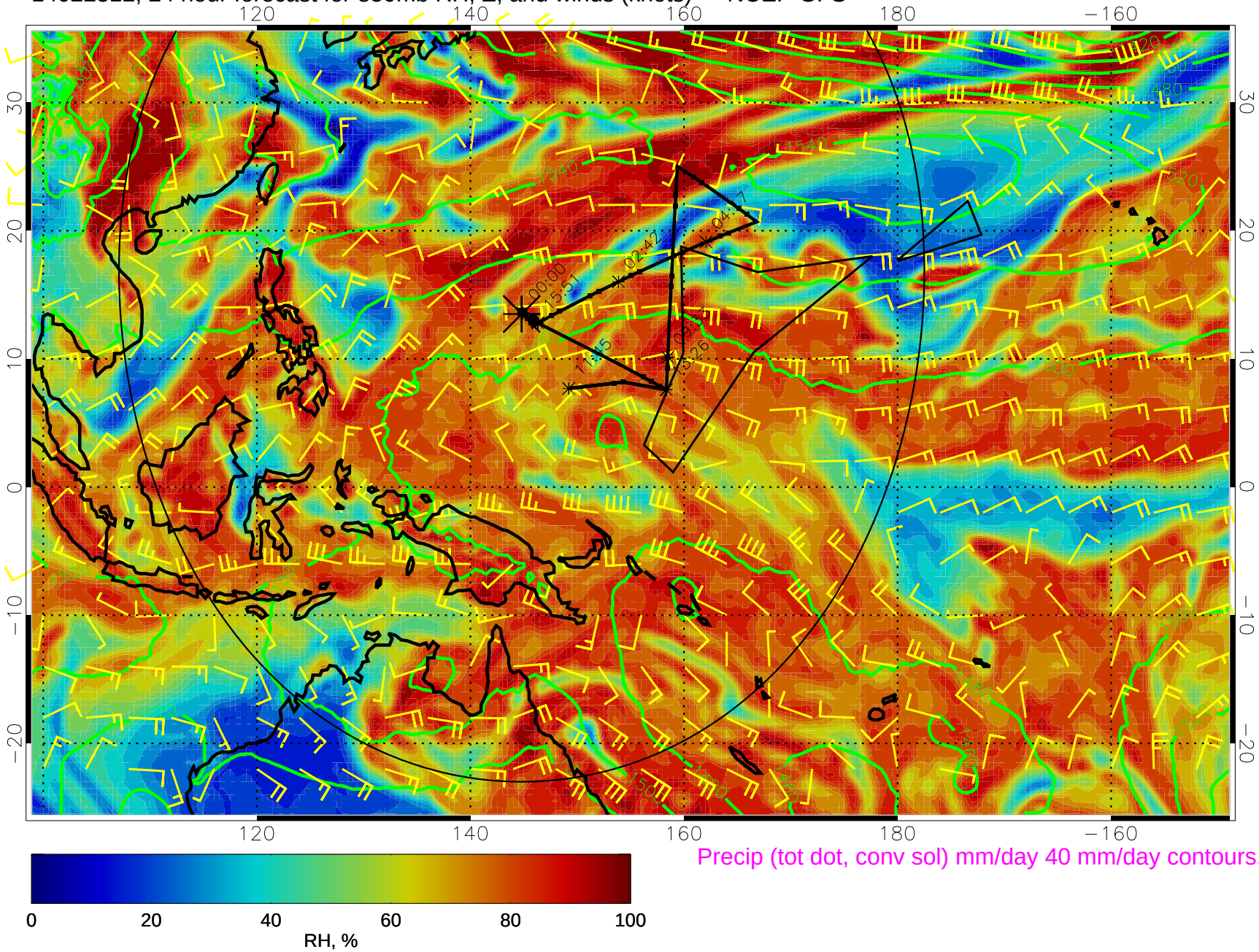

Precip (tot dot, conv sol) mm/day 40 mm/day contours, min 20

14022318, 30 hour forecast for 850mb RH, Z, and winds (knots) -- NCEP GFS

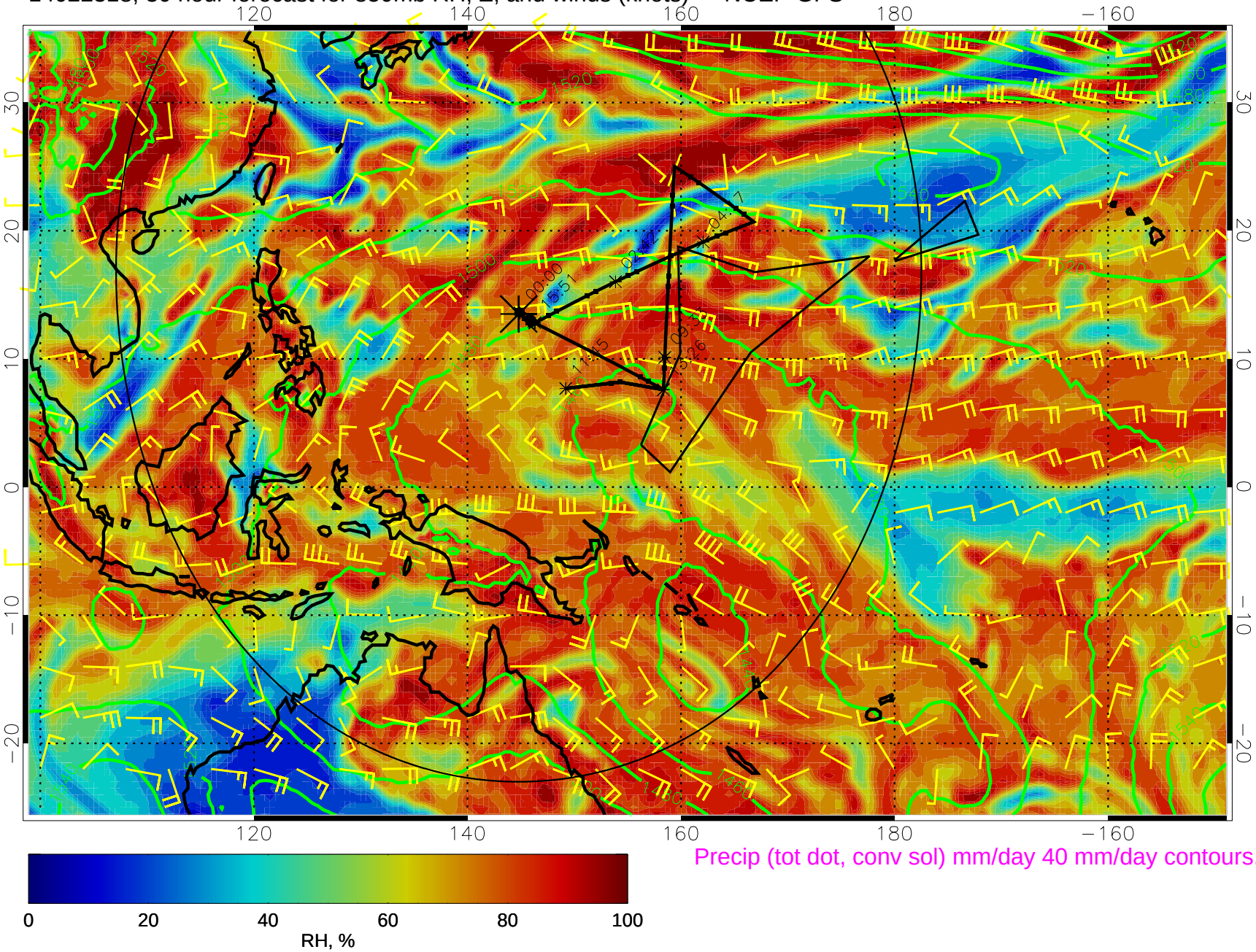

Precip (tot dot, conv sol) mm/day 40 mm/day contours, min 20

14022400, 36 hour forecast for 850mb RH, Z, and winds (knots) -- NCEP GFS

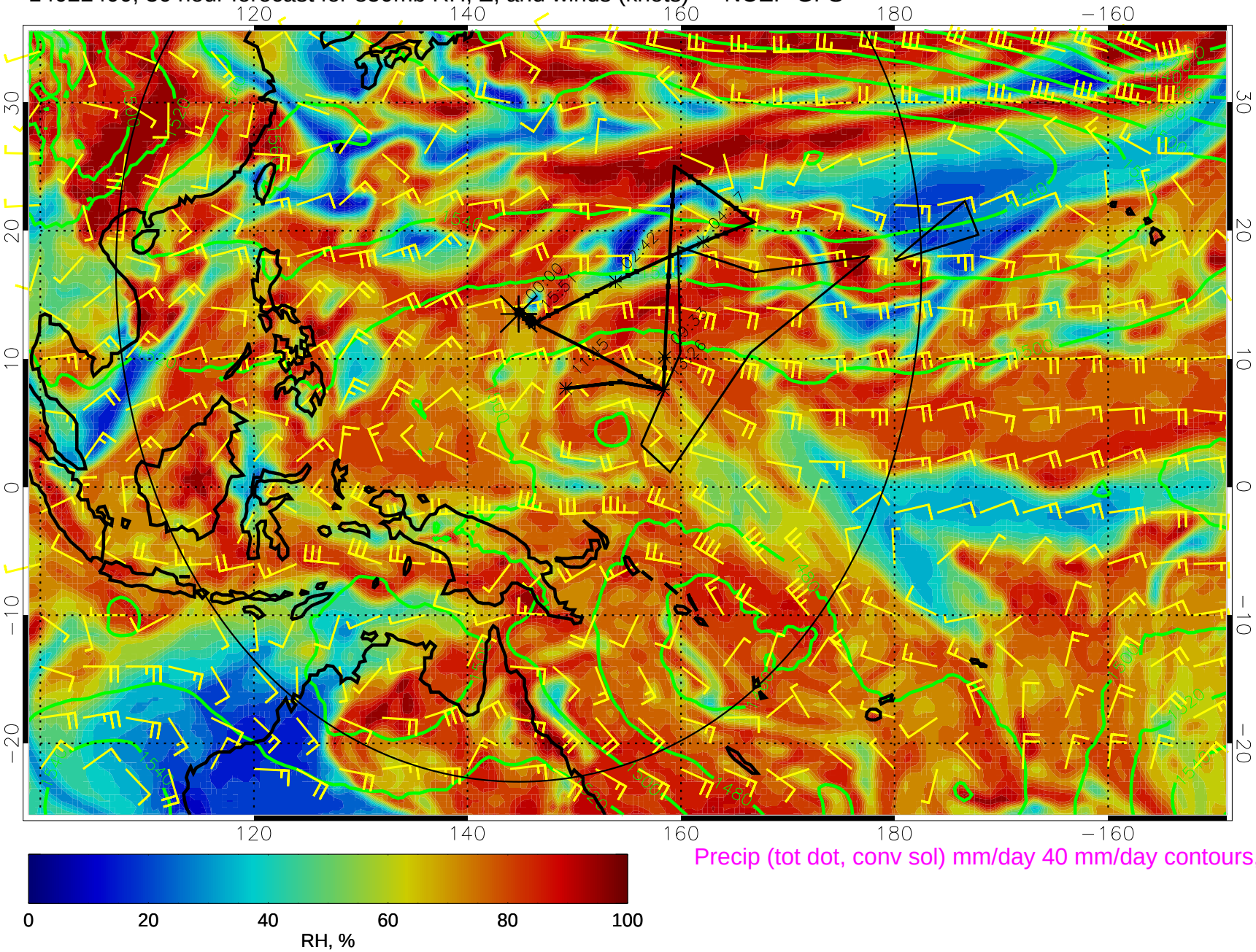

Precip (tot dot, conv sol) mm/day 40 mm/day contours, min 20

14022406, 42 hour forecast for 850mb RH, Z, and winds (knots) -- NCEP GFS

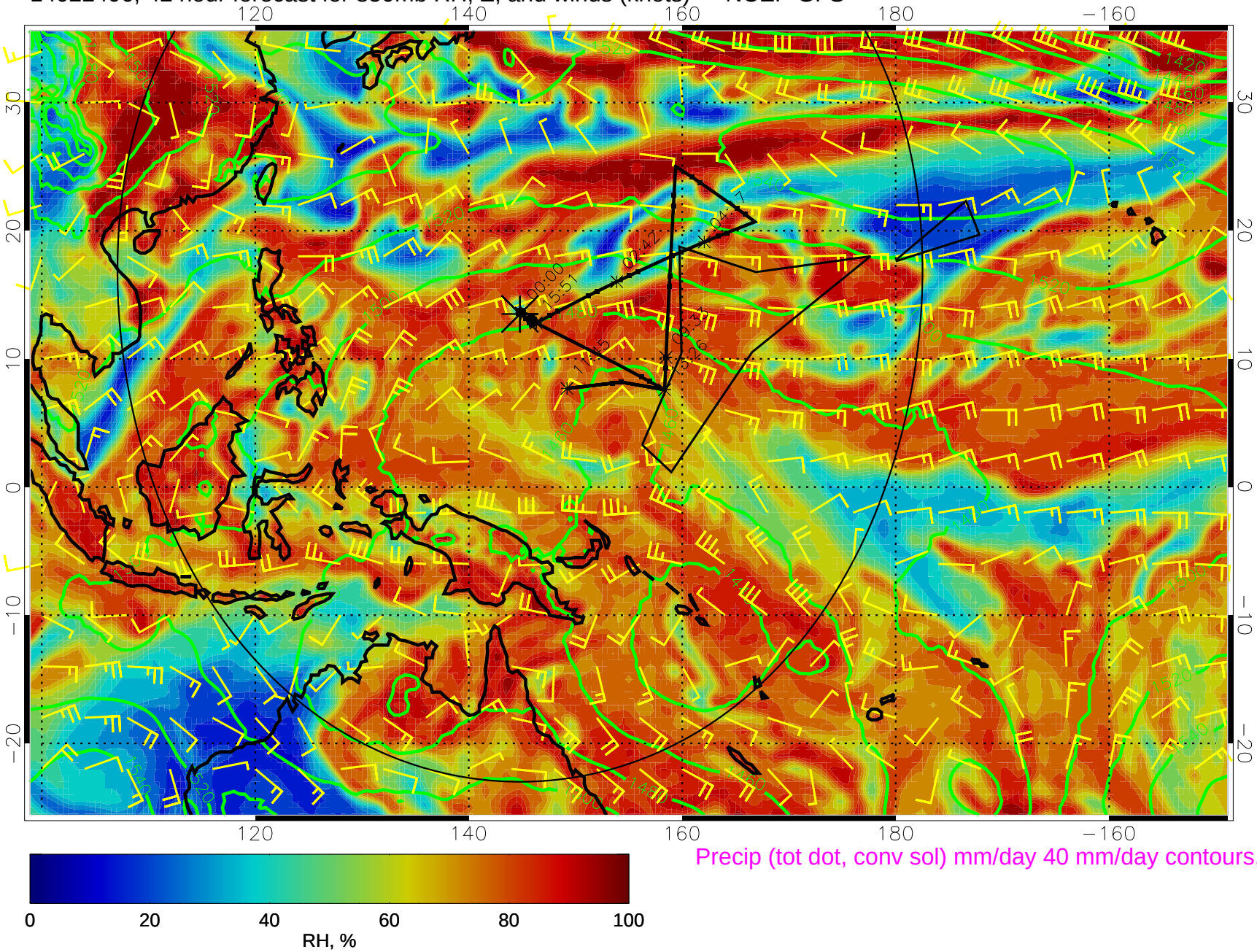

Precip (tot dot, conv sol) mm/day 40 mm/day contours, min 20

14022412, 48 hour forecast for 850mb RH, Z, and winds (knots) -- NCEP GFS

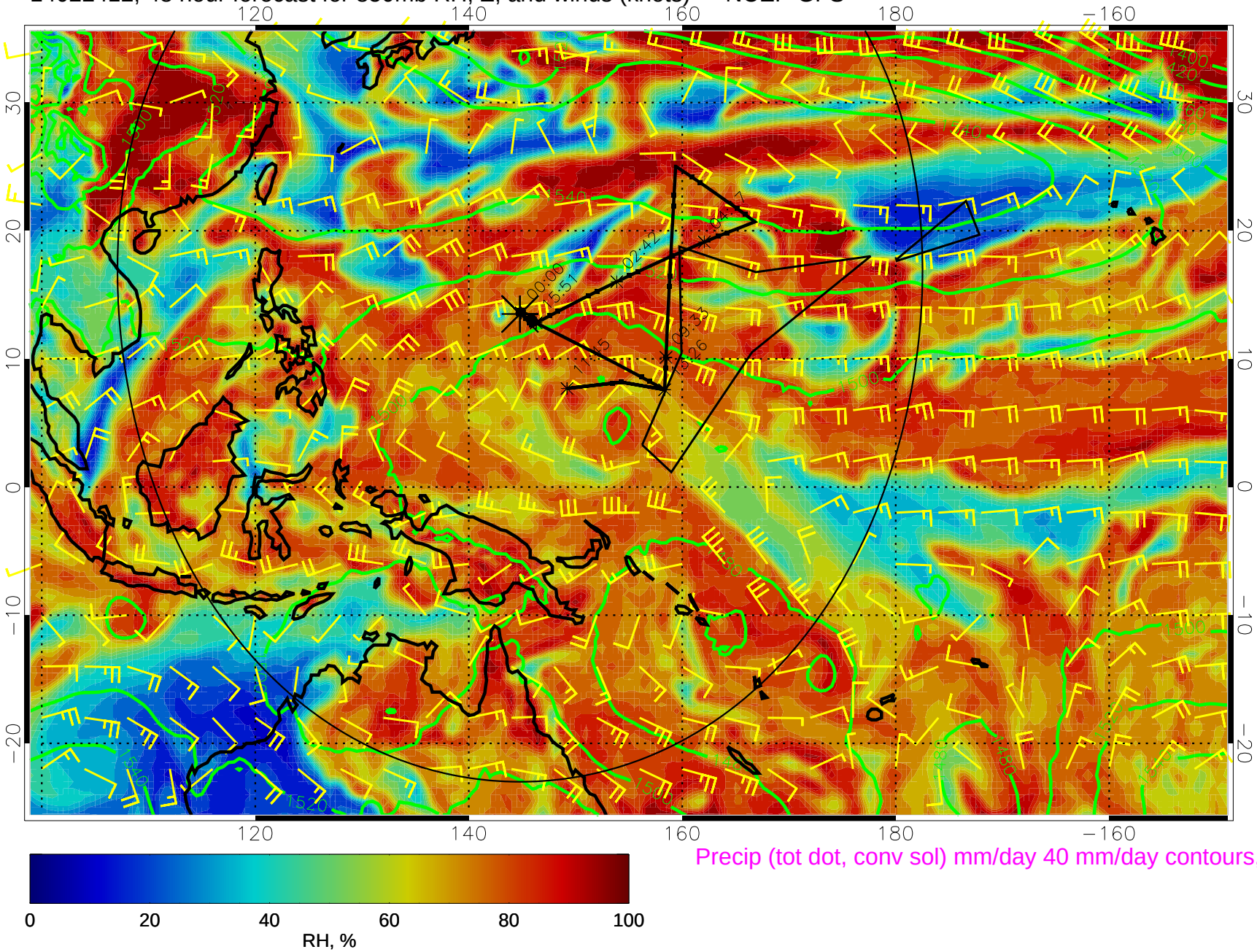

Precip (tot dot, conv sol) mm/day 40 mm/day contours, min 20

14022418, 54 hour forecast for 850mb RH, Z, and winds (knots) -- NCEP GFS

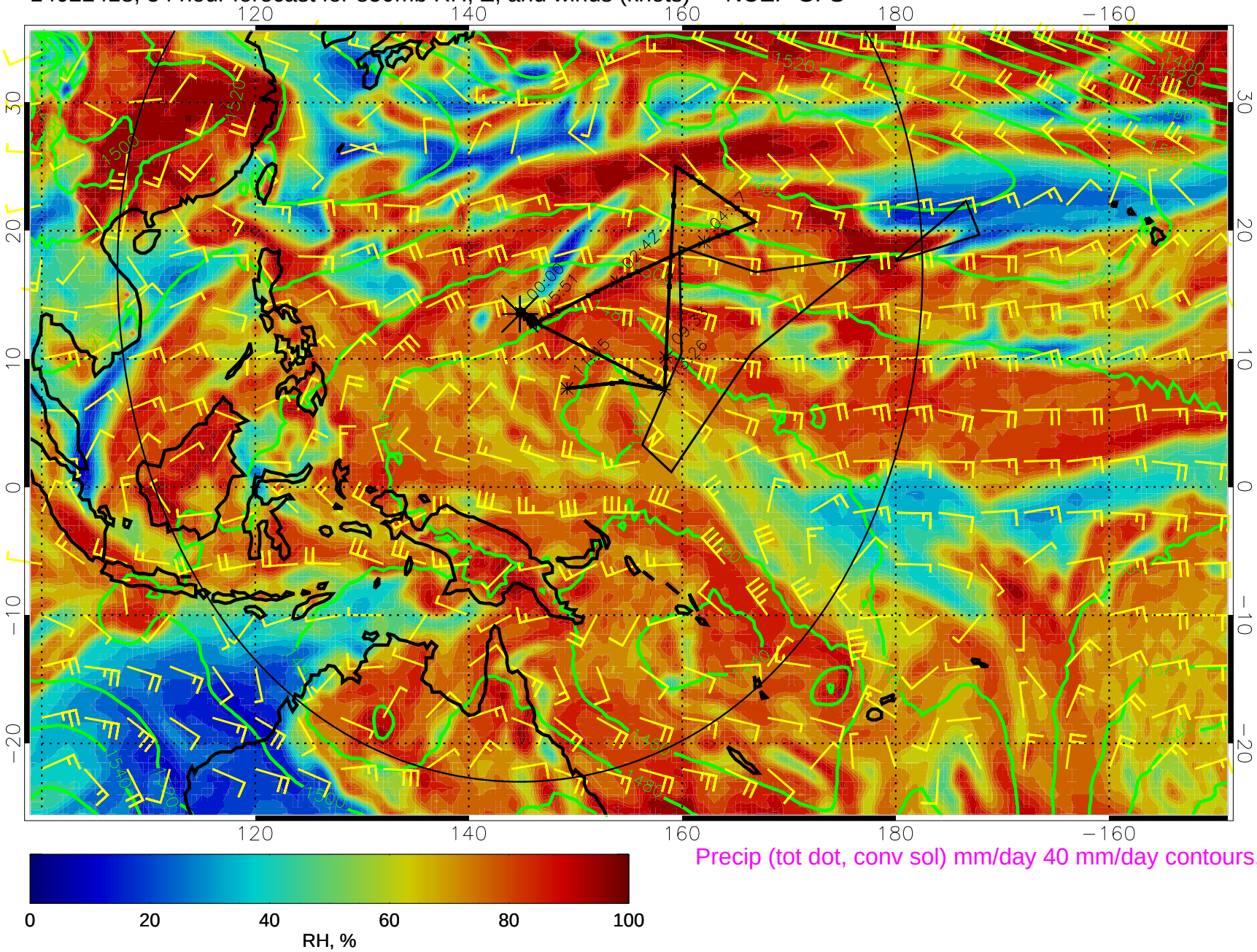

Precip (tot dot, conv sol) mm/day 40 mm/day contours, min 20

14022500, 60 hour forecast for 850mb RH, Z, and winds (knots) -- NCEP GFS

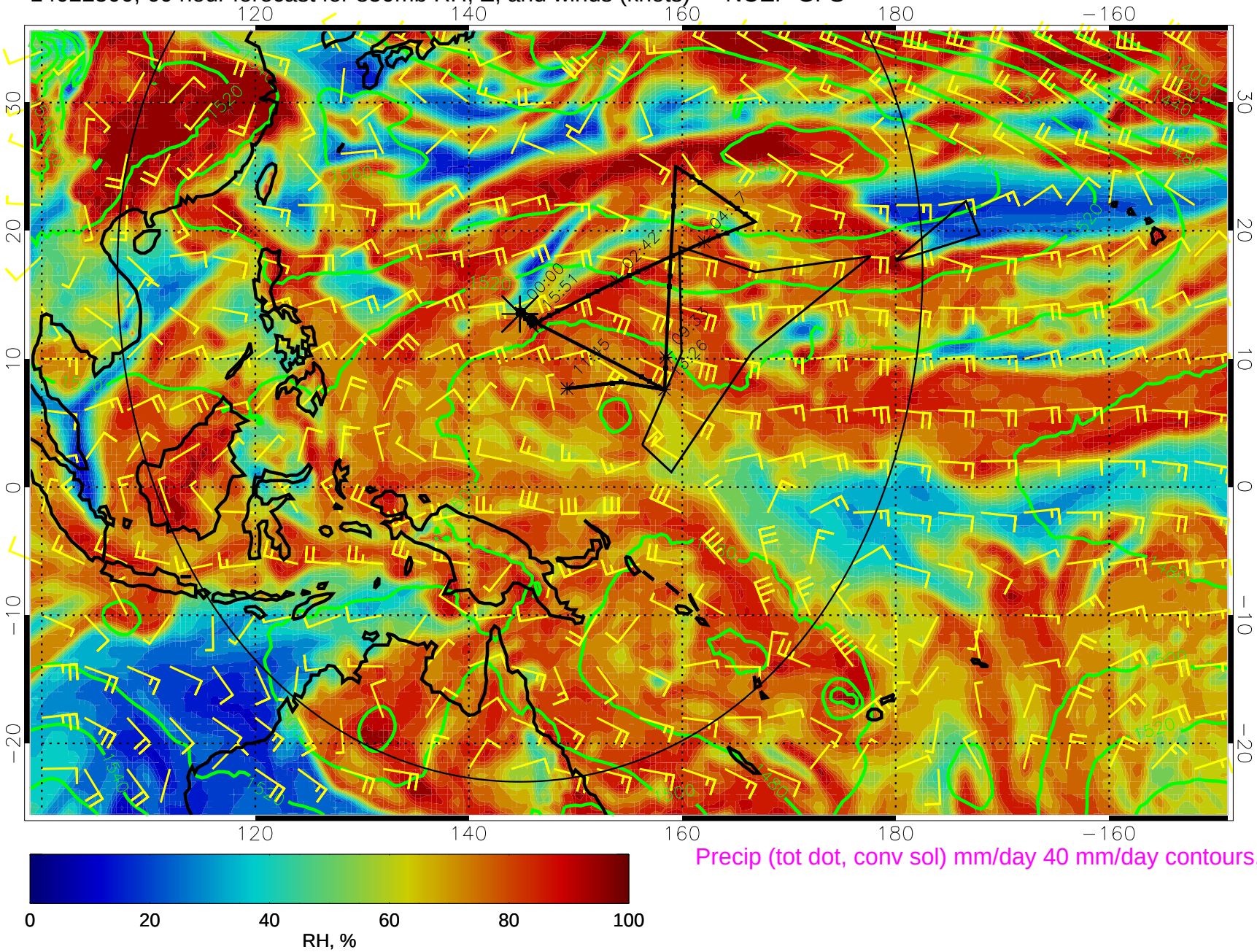

Precip (tot dot, conv sol) mm/day 40 mm/day contours, min 20

14022506, 66 hour forecast for 850mb RH, Z, and winds (knots) -- NCEP GFS

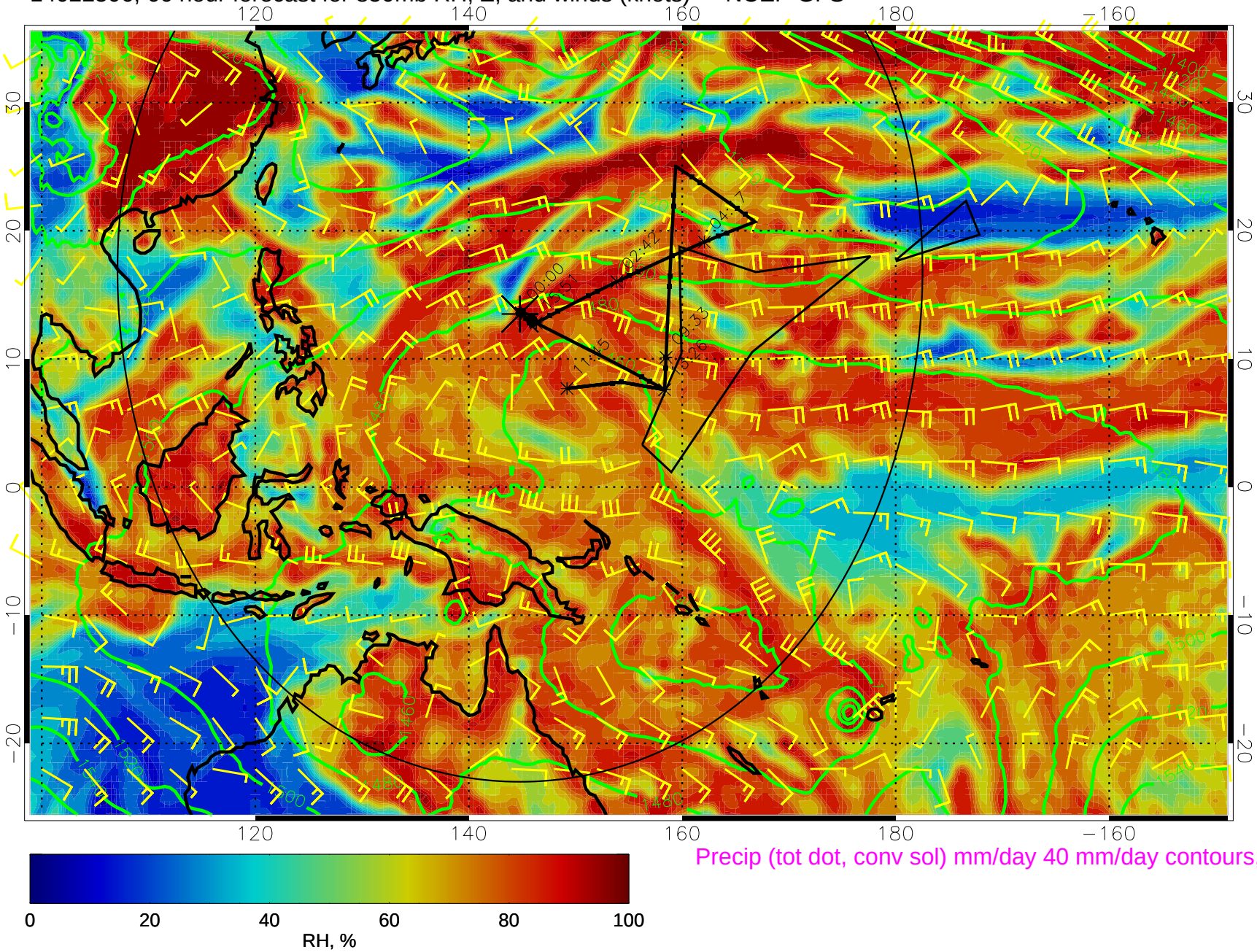

Precip (tot dot, conv sol) mm/day 40 mm/day contours, min 20

14022512, 72 hour forecast for 850mb RH, Z, and winds (knots) -- NCEP GFS

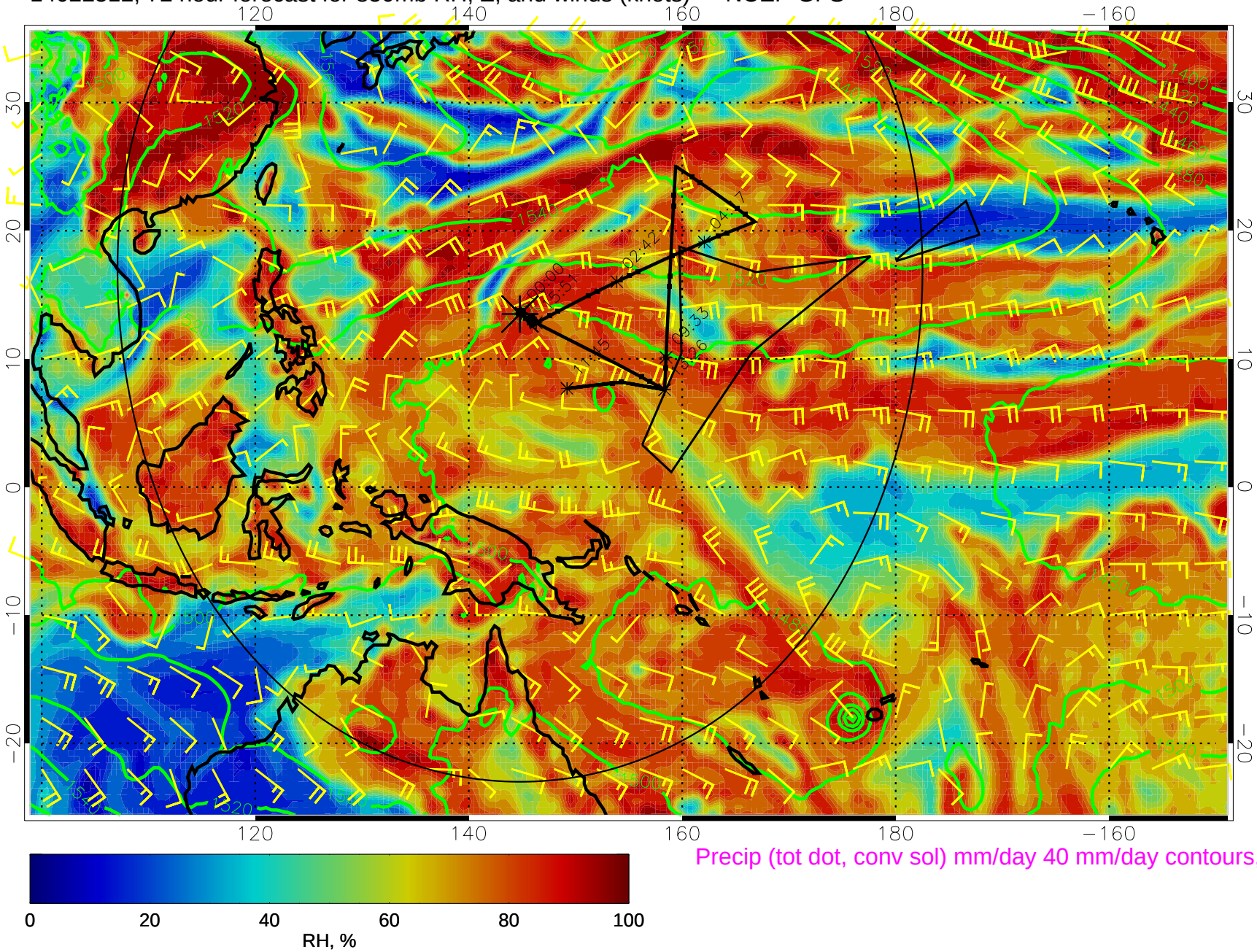

Precip (tot dot, conv sol) mm/day 40 mm/day contours, min 20

14022518, 78 hour forecast for 850mb RH, Z, and winds (knots) -- NCEP GFS

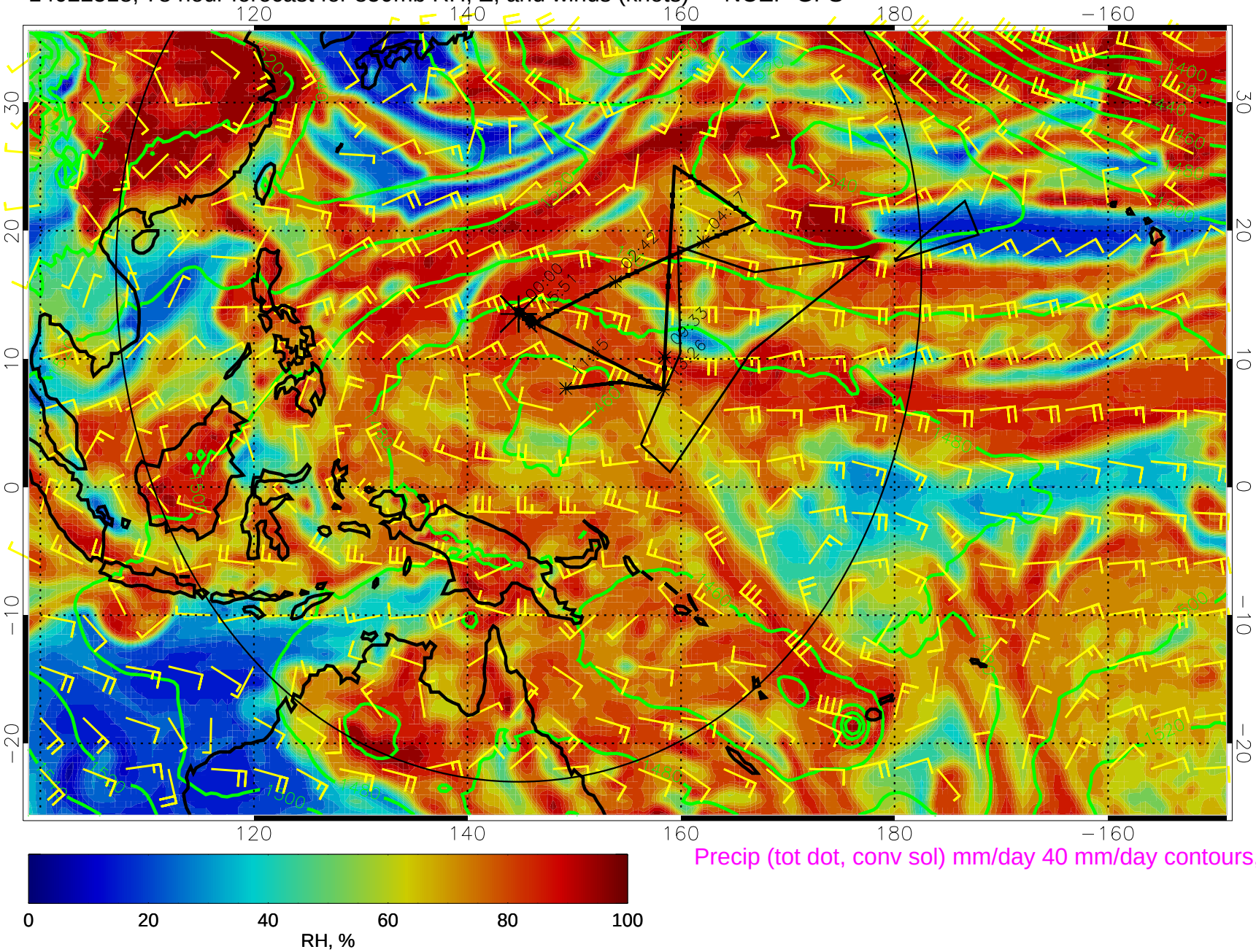

Precip (tot dot, conv sol) mm/day 40 mm/day contours, min 20

14022600, 84 hour forecast for 850mb RH, Z, and winds (knots) -- NCEP GFS

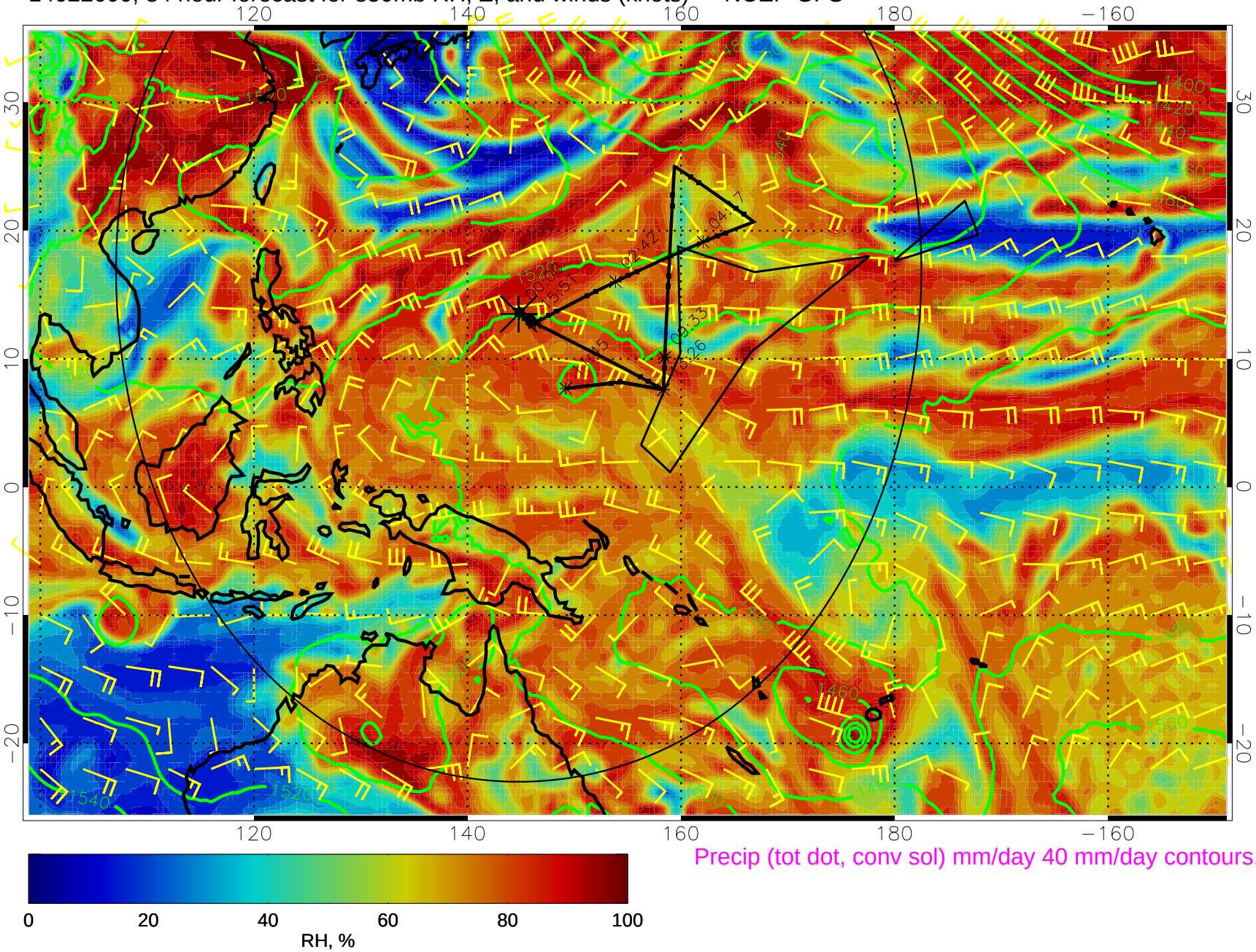

Precip (tot dot, conv sol) mm/day 40 mm/day contours, min 20

14022606, 90 hour forecast for 850mb RH, Z, and winds (knots) -- NCEP GFS

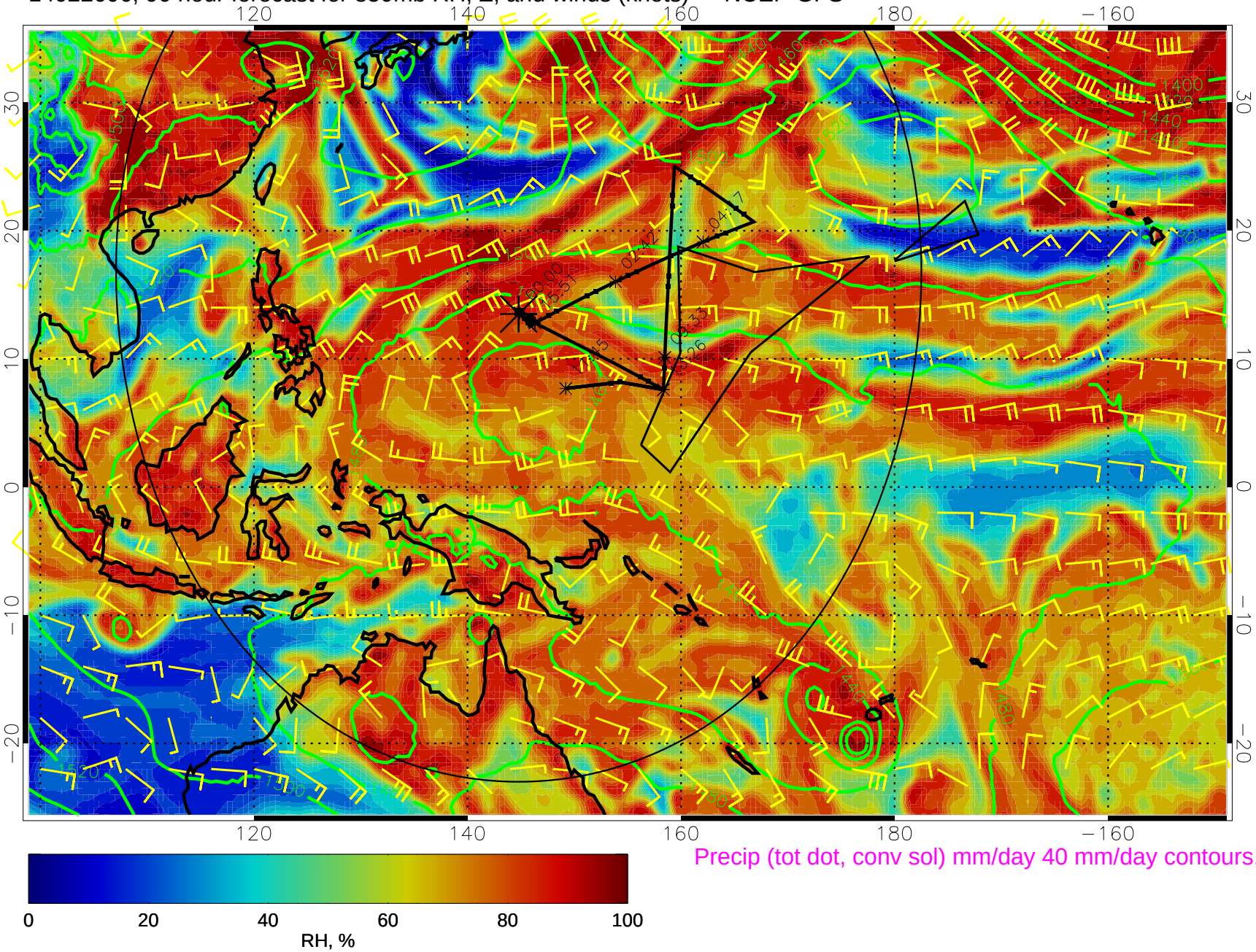

Precip (tot dot, conv sol) mm/day 40 mm/day contours, min 20

14022612, 96 hour forecast for 850mb RH, Z, and winds (knots) -- NCEP GFS

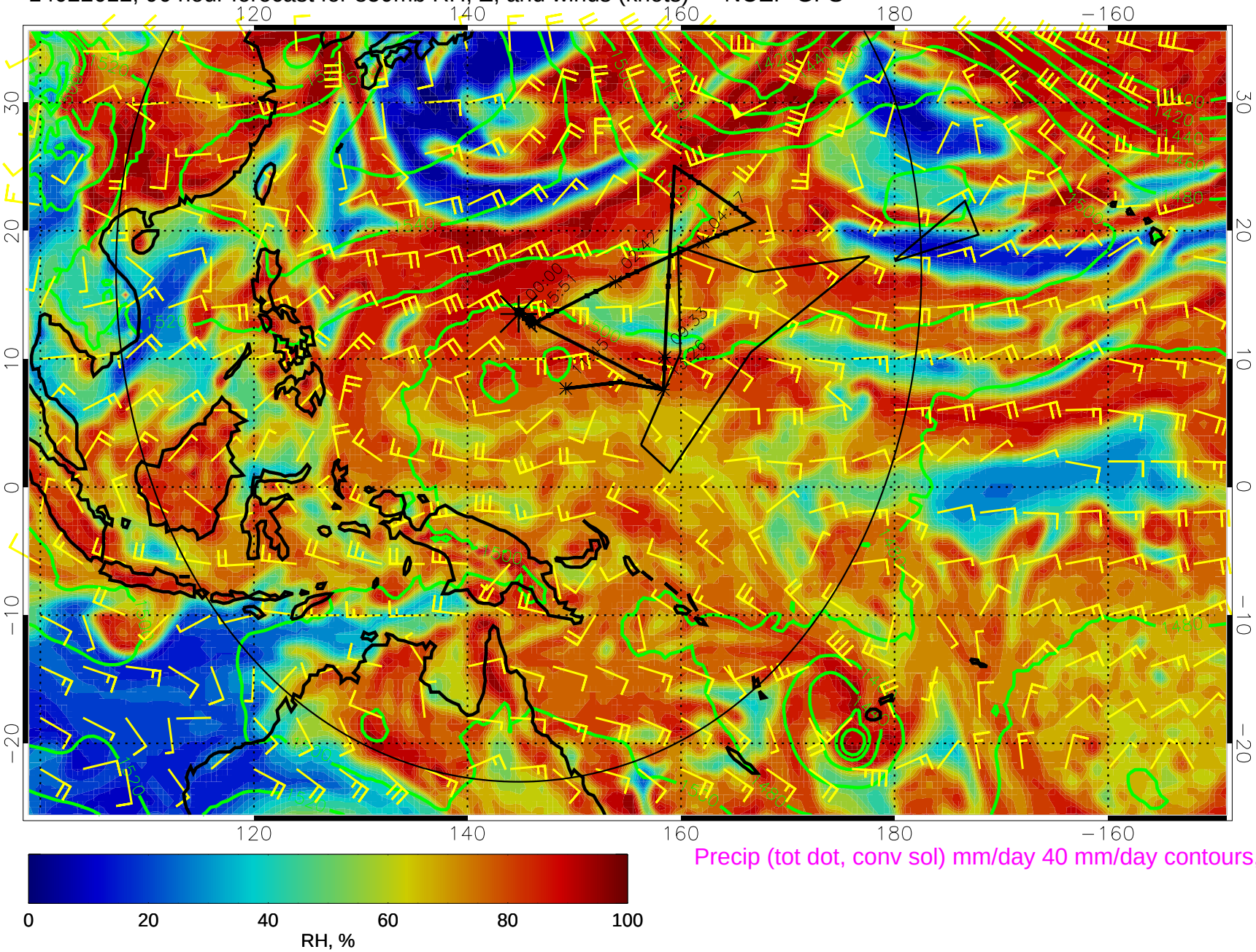

Precip (tot dot, conv sol) mm/day 40 mm/day contours, min 20

14022618, 102 hour forecast for 850mb RH, Z, and winds (knots) -- NCEP GFS

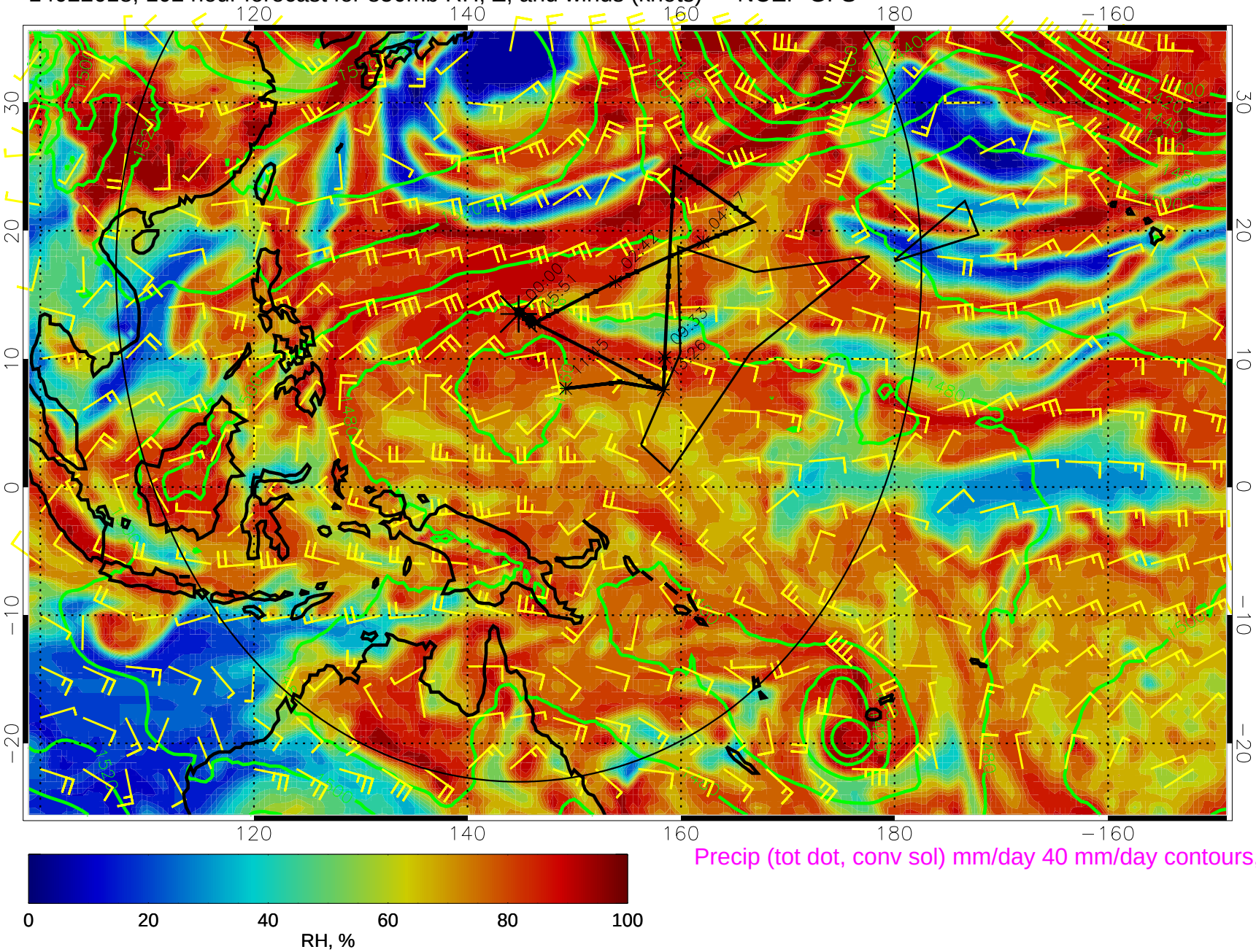

Precip (tot dot, conv sol) mm/day 40 mm/day contours, min 20

14022700, 108 hour forecast for 850mb RH, Z, and winds (knots) -- NCEP GFS

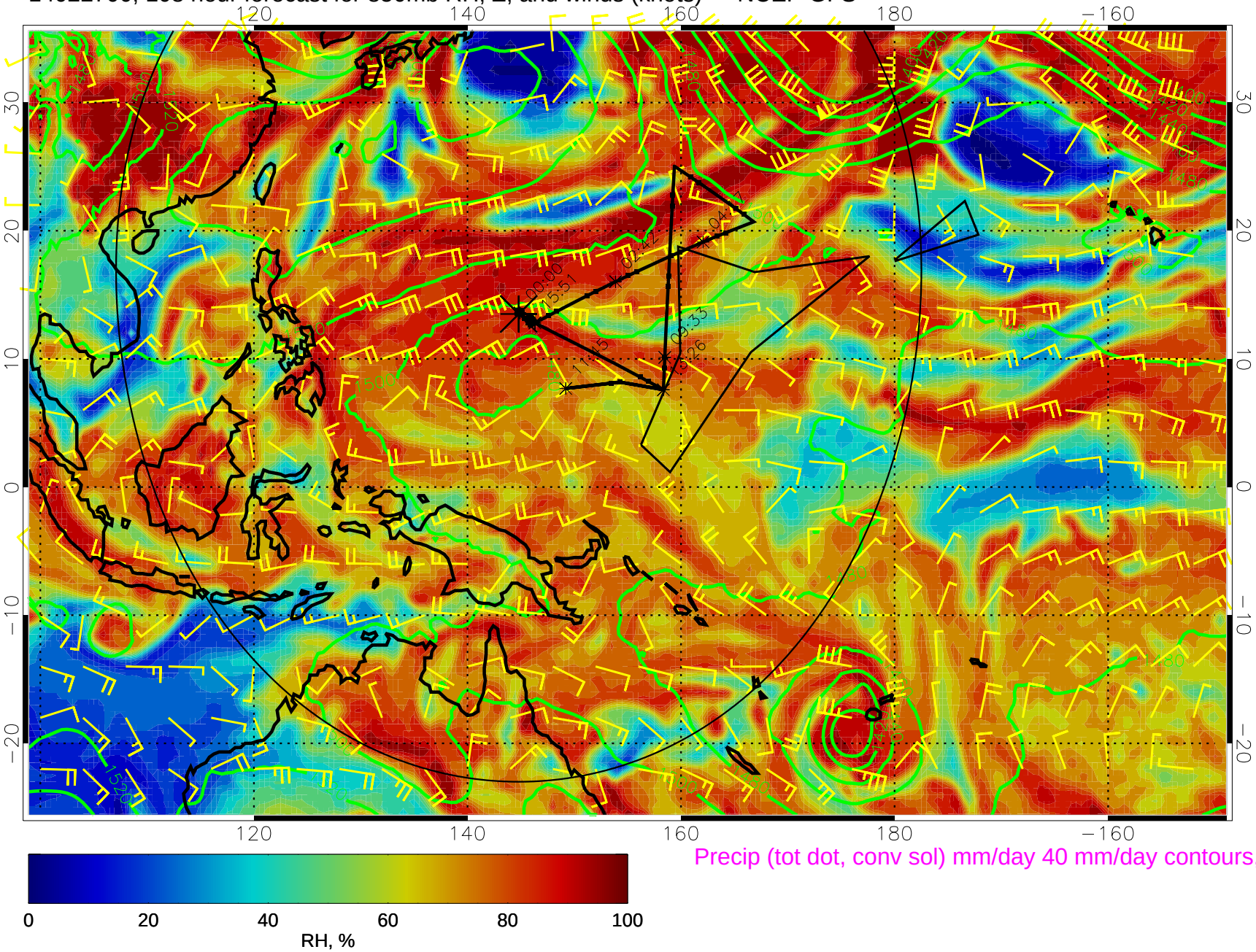

Precip (tot dot, conv sol) mm/day 40 mm/day contours, min 20

14022706, 114 hour forecast for 850mb RH, Z, and winds (knots) -- NCEP GFS

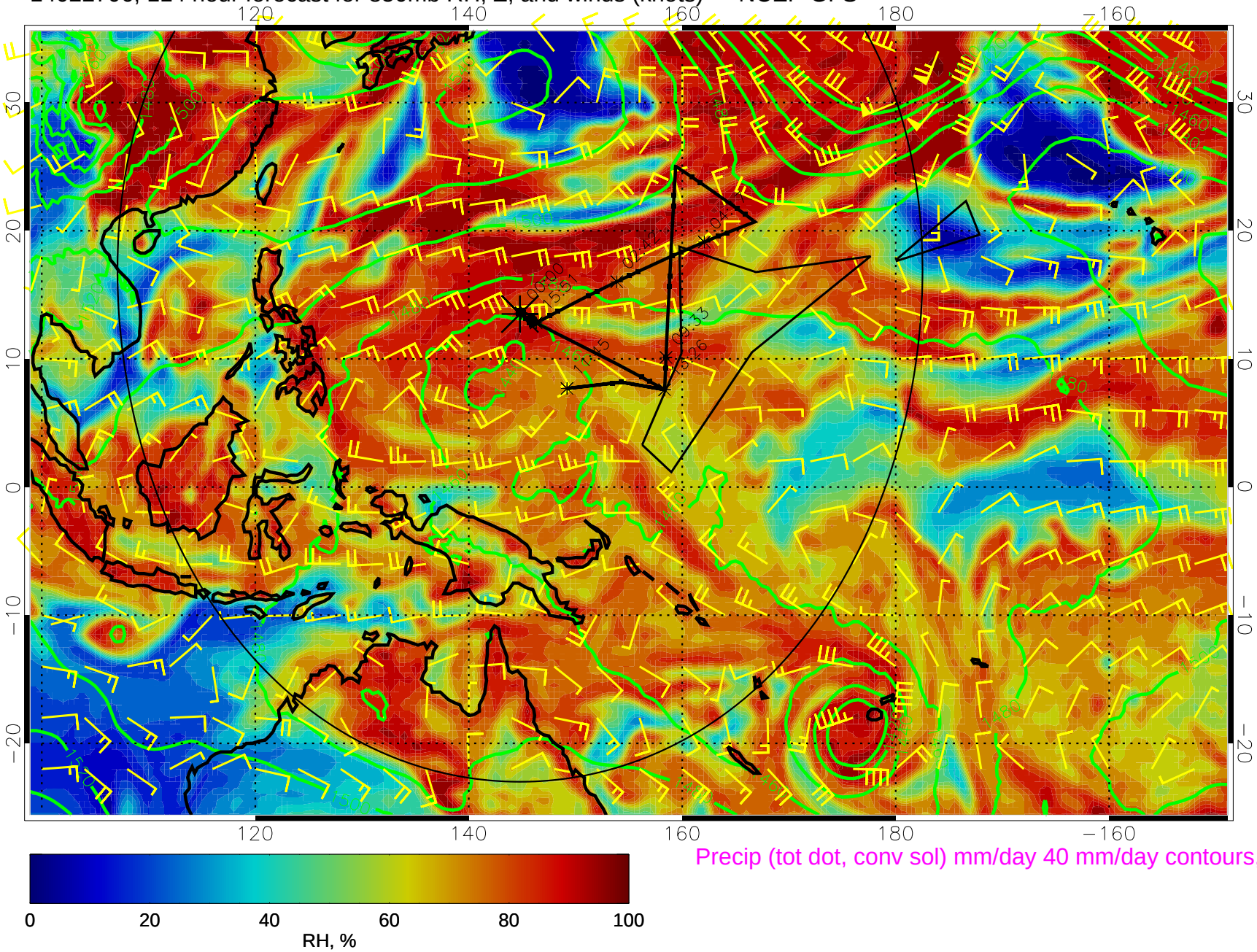

Precip (tot dot, conv sol) mm/day 40 mm/day contours, min 20

14022712, 120 hour forecast for 850mb RH, Z, and winds (knots) -- NCEP GFS

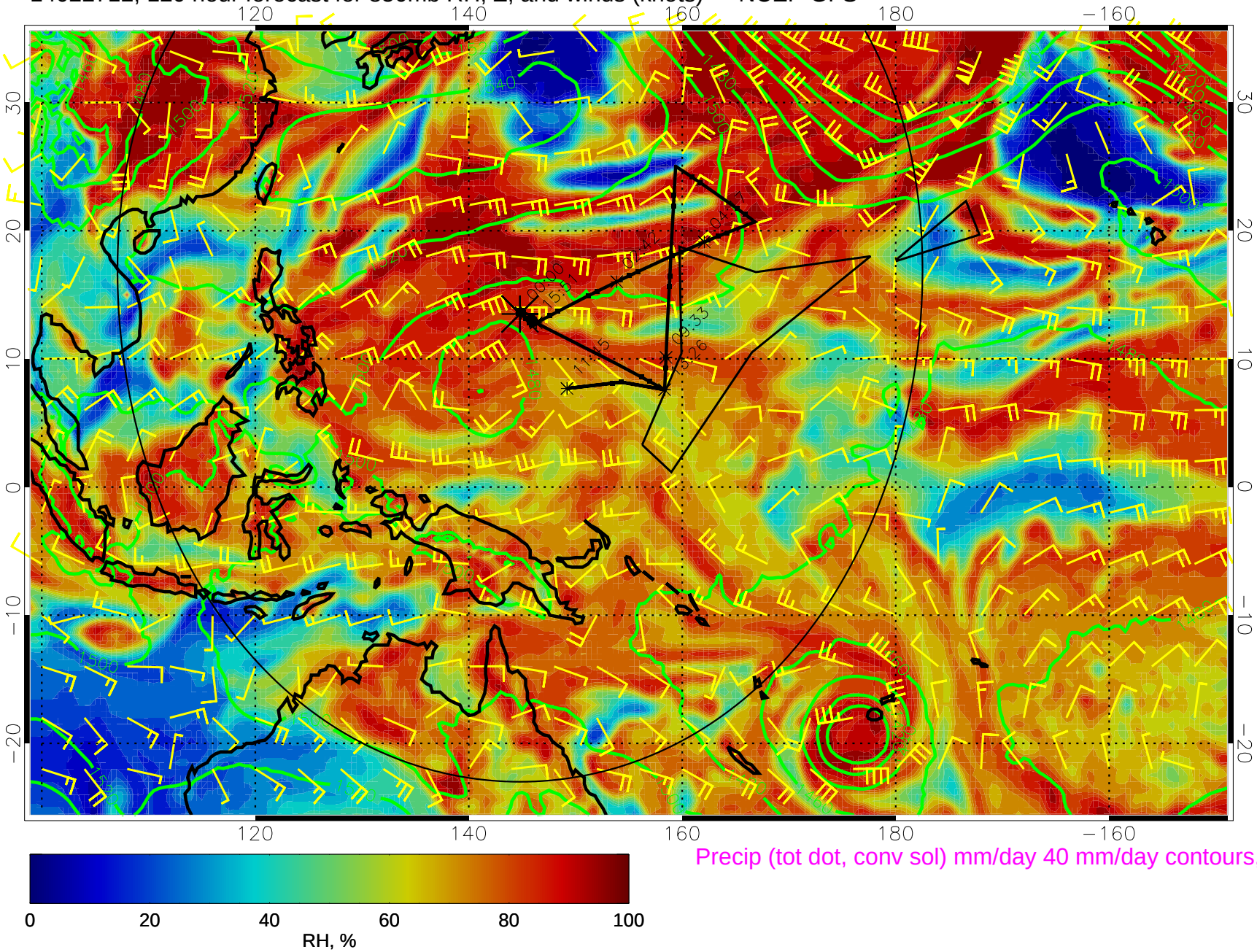

Precip (tot dot, conv sol) mm/day 40 mm/day contours, min 20