14022118, 6 hour forecast for 700mb RH and winds (knots) - NCEP GFS

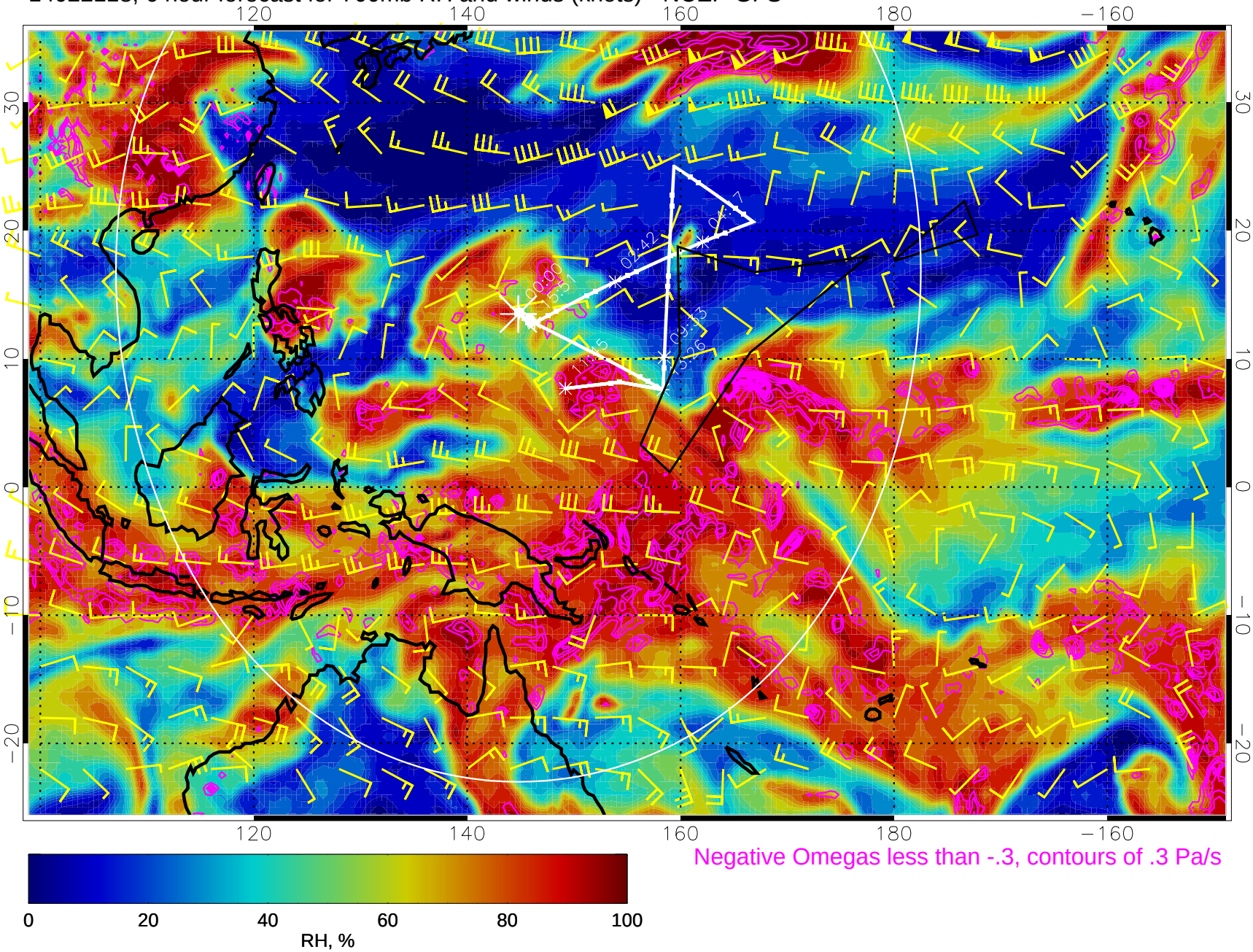

Negative Omegas less than -.3, contours of .3 Pa/s

Range ring of 4055 km -- 13 hours GH round trip

14022200, 12 hour forecast for 700mb RH and winds (knots) - NCEP GFS

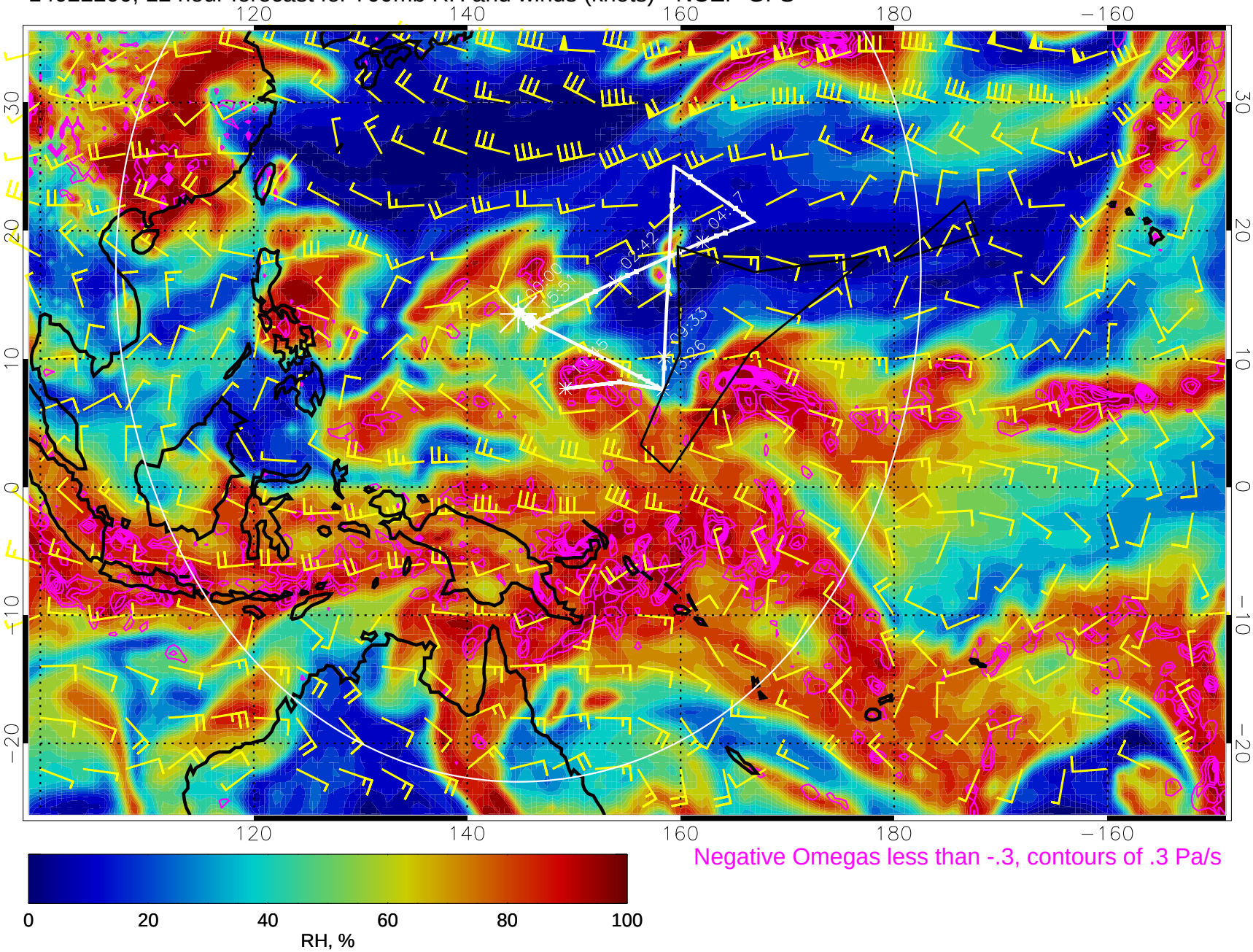

Negative Omegas less than -.3, contours of .3 Pa/s

Range ring of 4055 km -- 13 hours GH round trip

14022206, 18 hour forecast for 700mb RH and winds (knots) - NCEP GFS

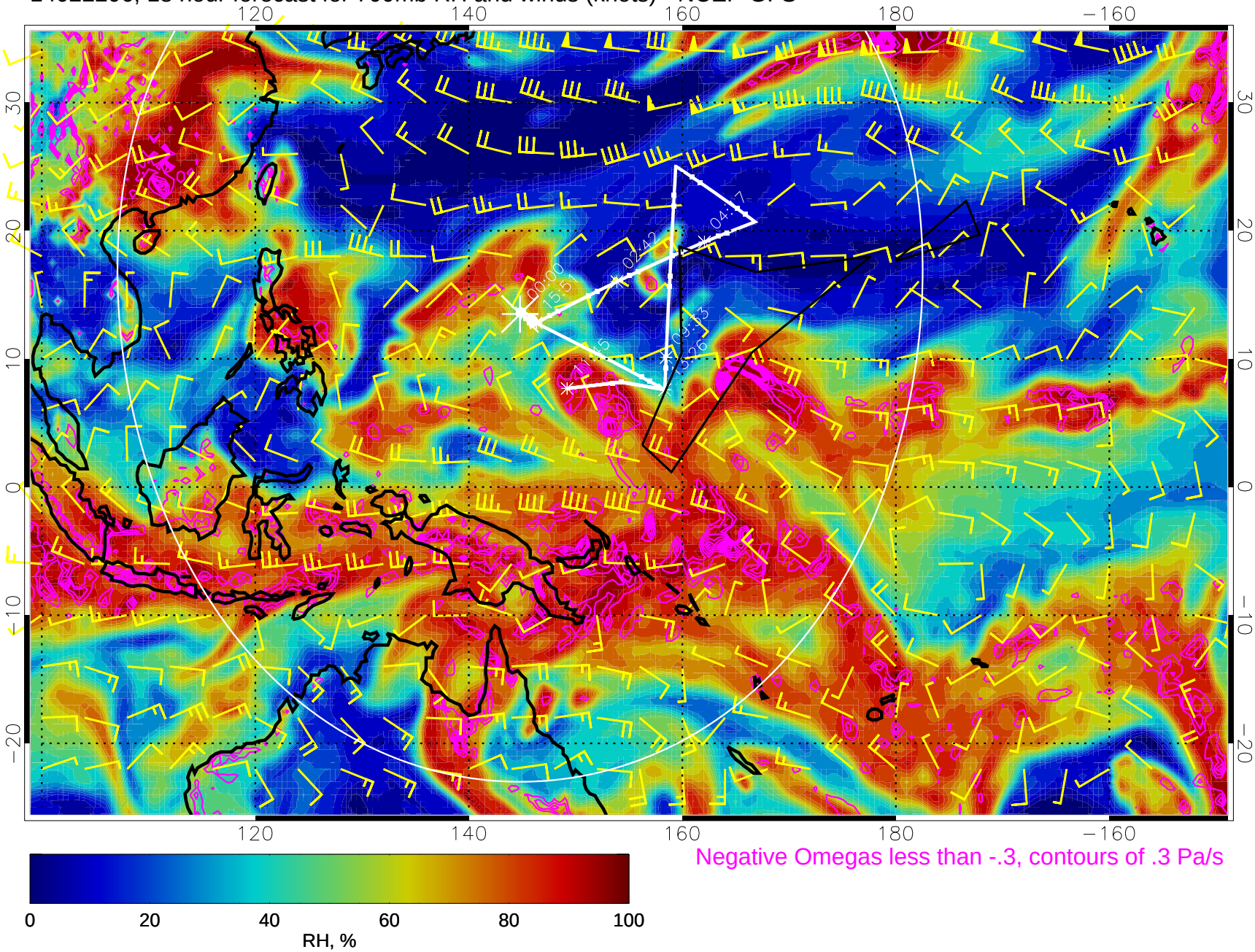

Negative Omegas less than -.3, contours of .3 Pa/s

Range ring of 4055 km -- 13 hours GH round trip

14022212, 24 hour forecast for 700mb RH and winds (knots) - NCEP GFS

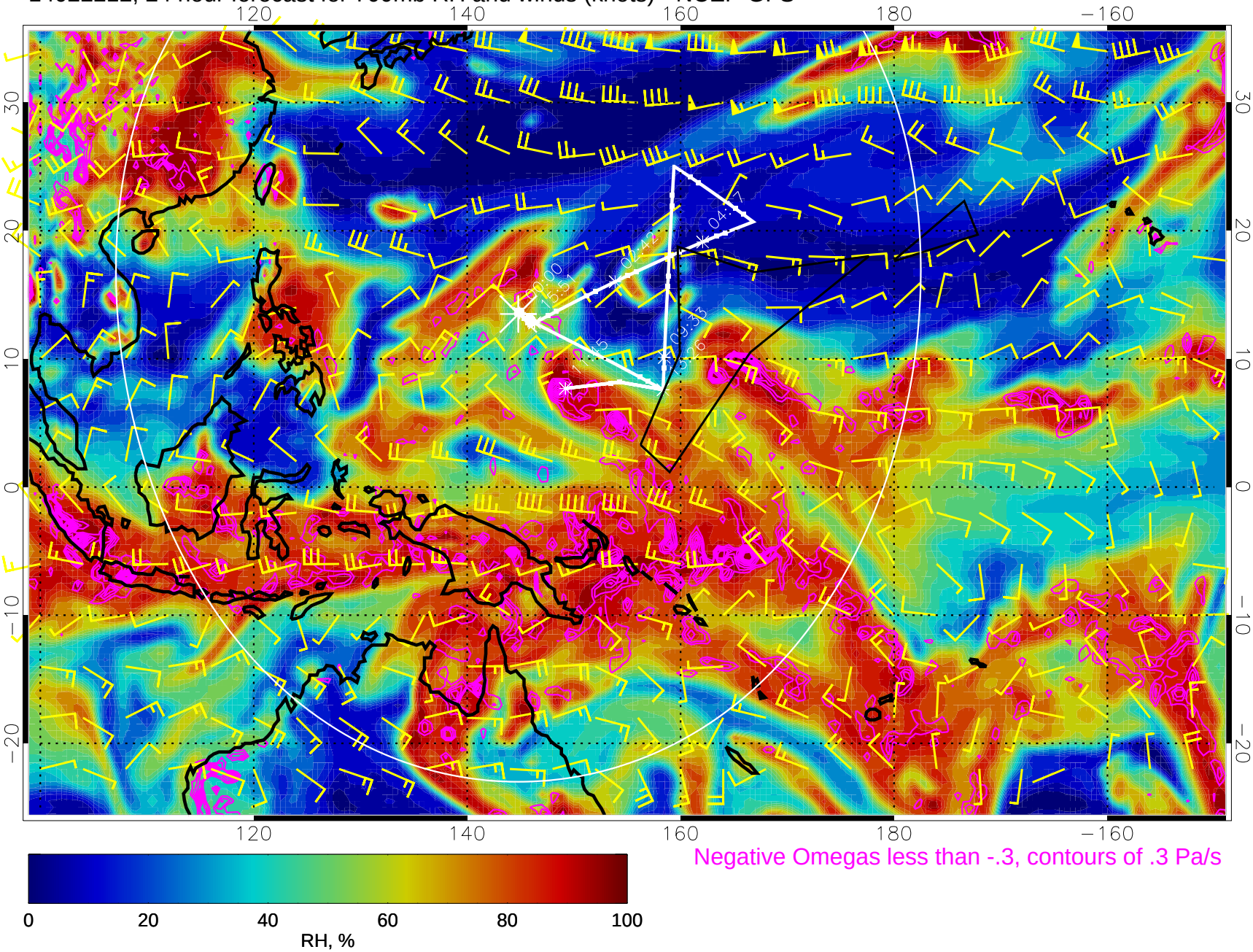

Negative Omegas less than -.3, contours of .3 Pa/s

Range ring of 4055 km -- 13 hours GH round trip

14022218, 30 hour forecast for 700mb RH and winds (knots) - NCEP GFS

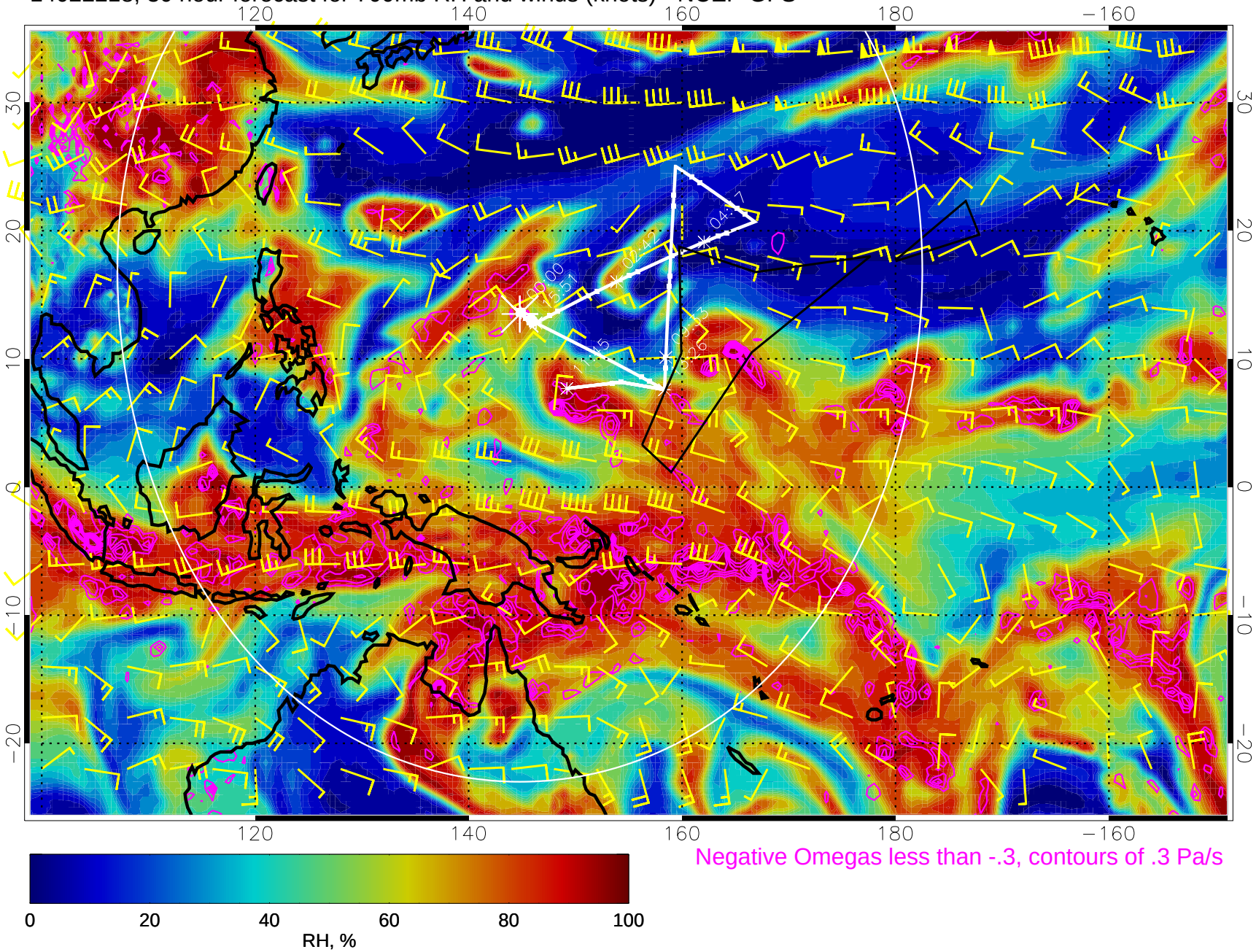

Negative Omegas less than -.3, contours of .3 Pa/s

Range ring of 4055 km -- 13 hours GH round trip

14022300, 36 hour forecast for 700mb RH and winds (knots) - NCEP GFS

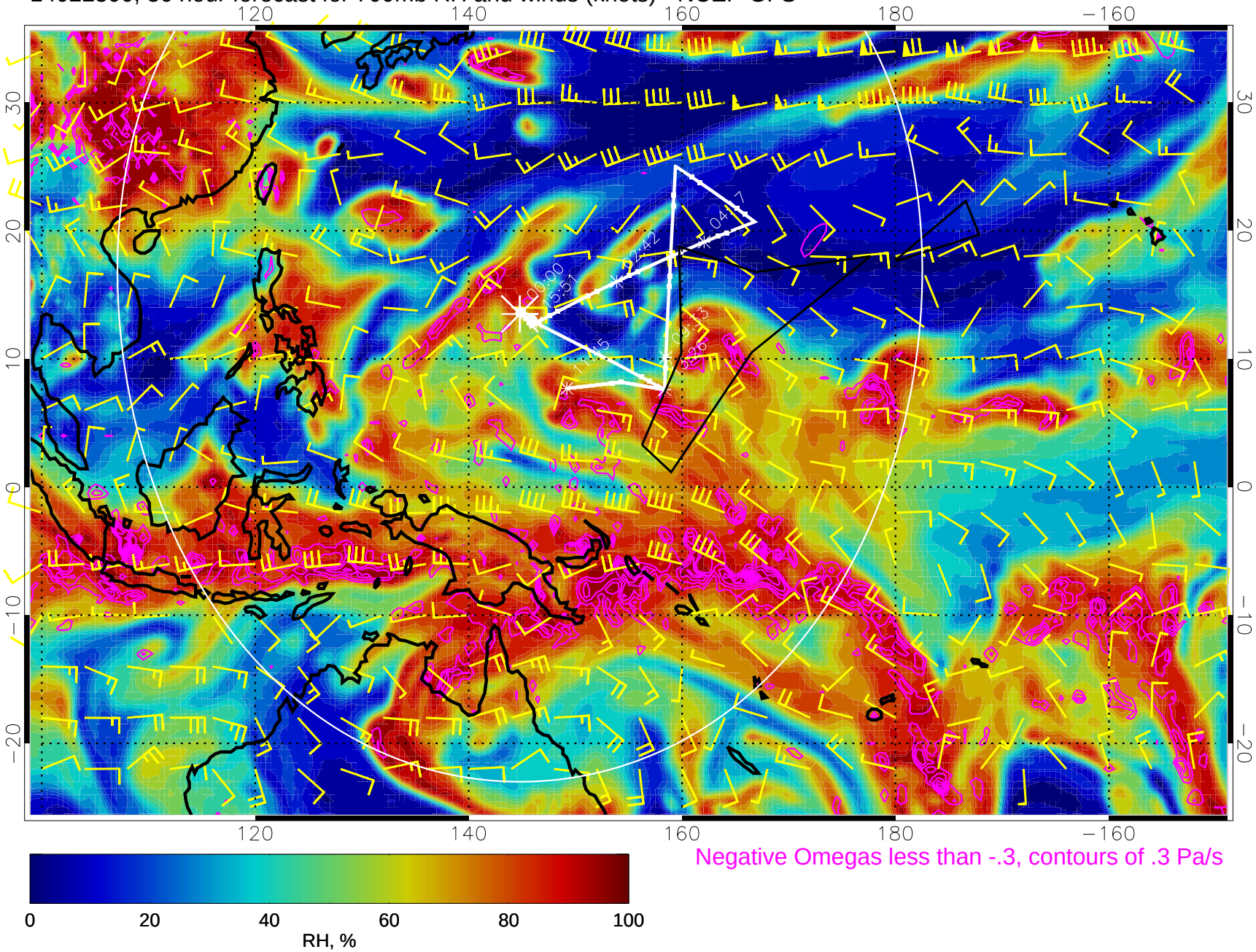

Negative Omegas less than -.3, contours of .3 Pa/s

Range ring of 4055 km -- 13 hours GH round trip

14022306, 42 hour forecast for 700mb RH and winds (knots) - NCEP GFS

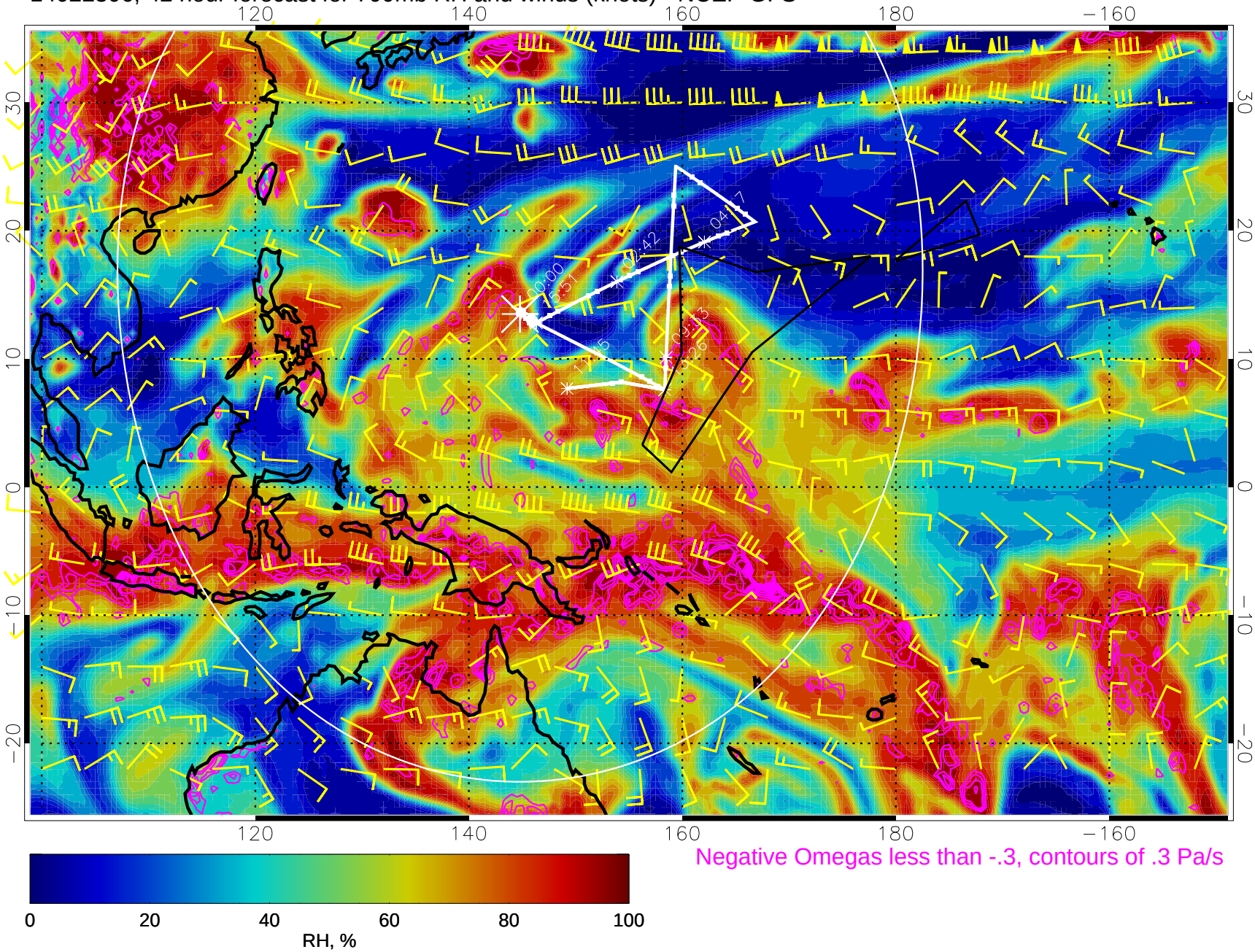

Negative Omegas less than -.3, contours of .3 Pa/s

Range ring of 4055 km -- 13 hours GH round trip

14022312, 48 hour forecast for 700mb RH and winds (knots) - NCEP GFS

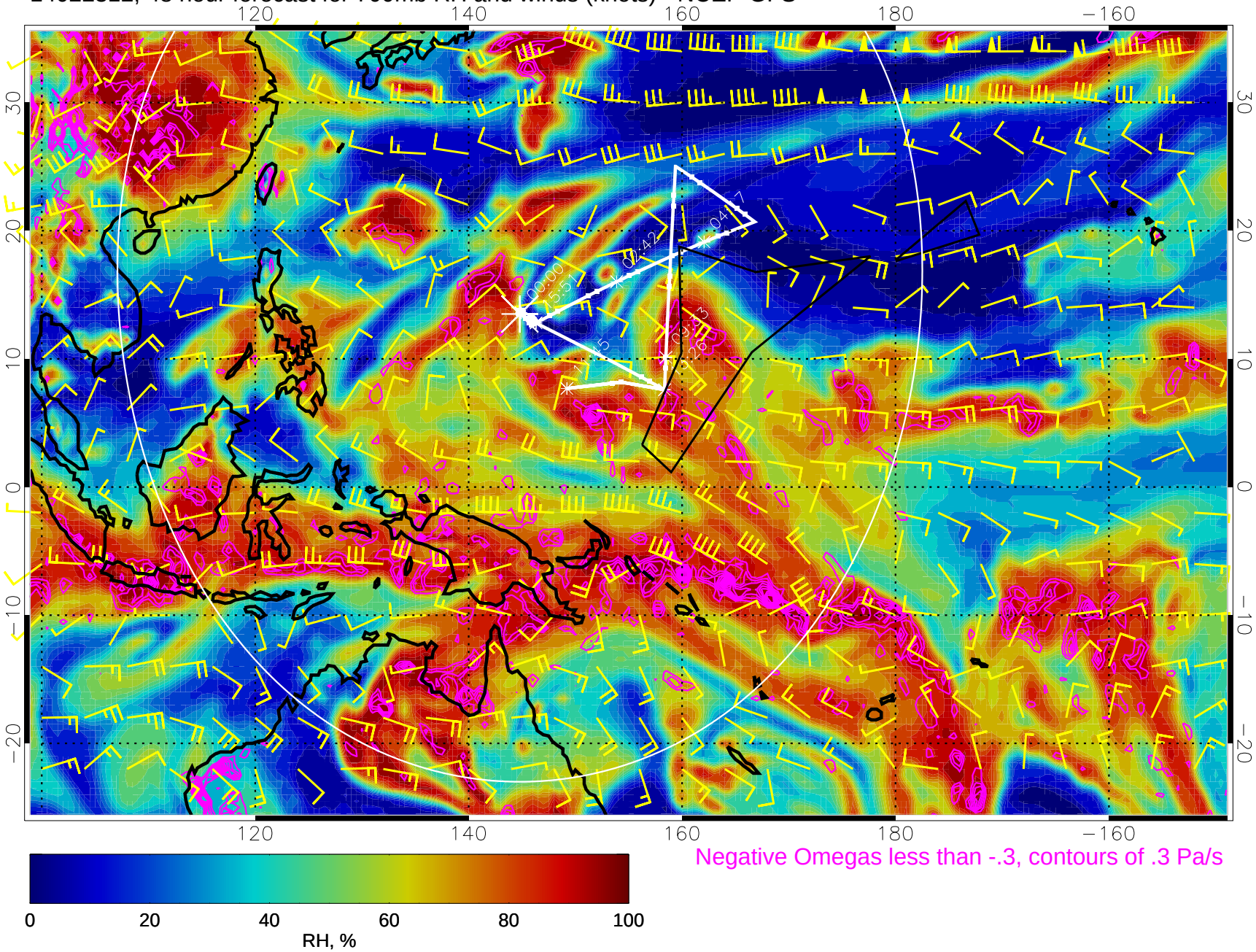

Negative Omegas less than -.3, contours of .3 Pa/s

Range ring of 4055 km -- 13 hours GH round trip

14022318, 54 hour forecast for 700mb RH and winds (knots) - NCEP GFS

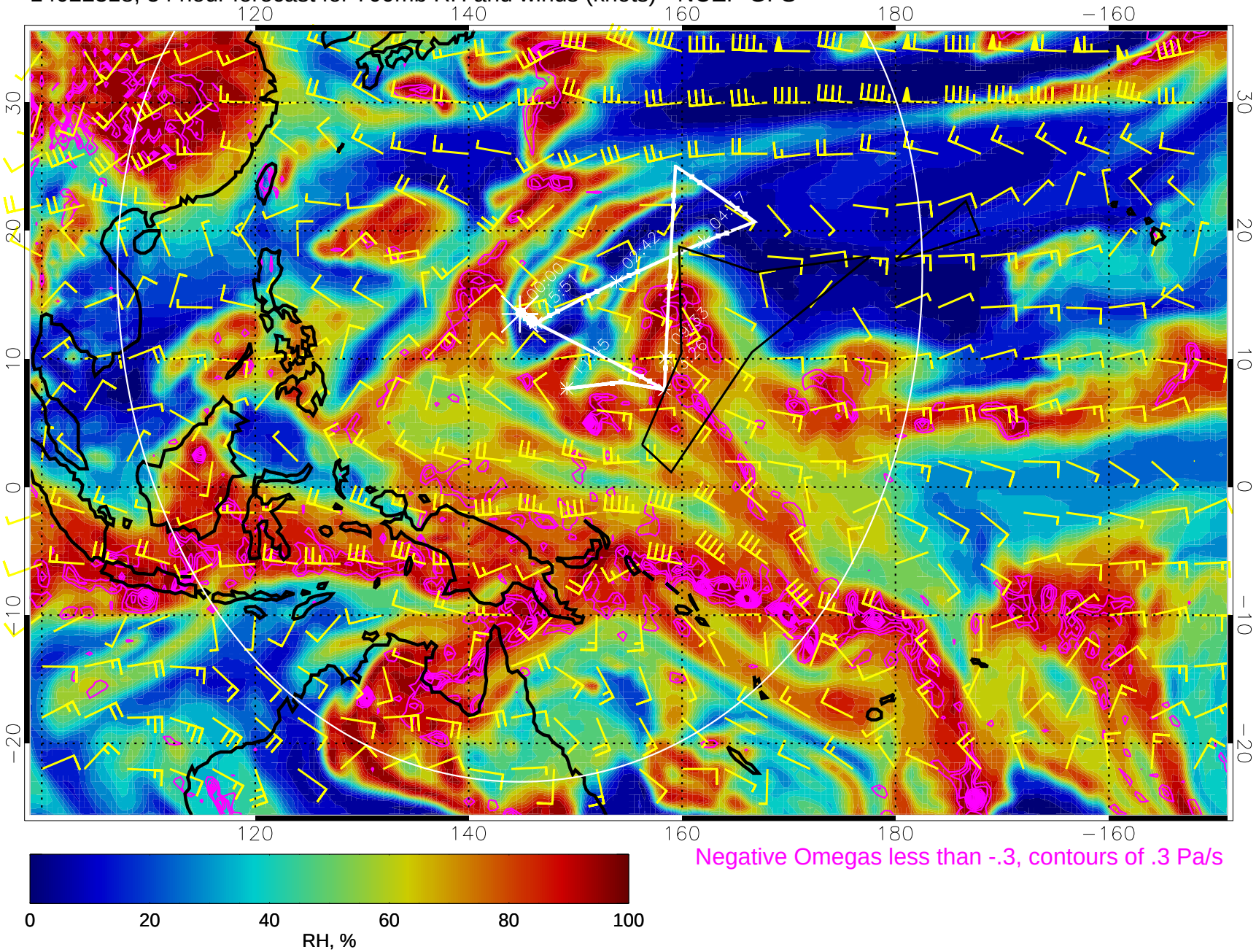

Negative Omegas less than -.3, contours of .3 Pa/s

Range ring of 4055 km -- 13 hours GH round trip

14022400, 60 hour forecast for 700mb RH and winds (knots) - NCEP GFS

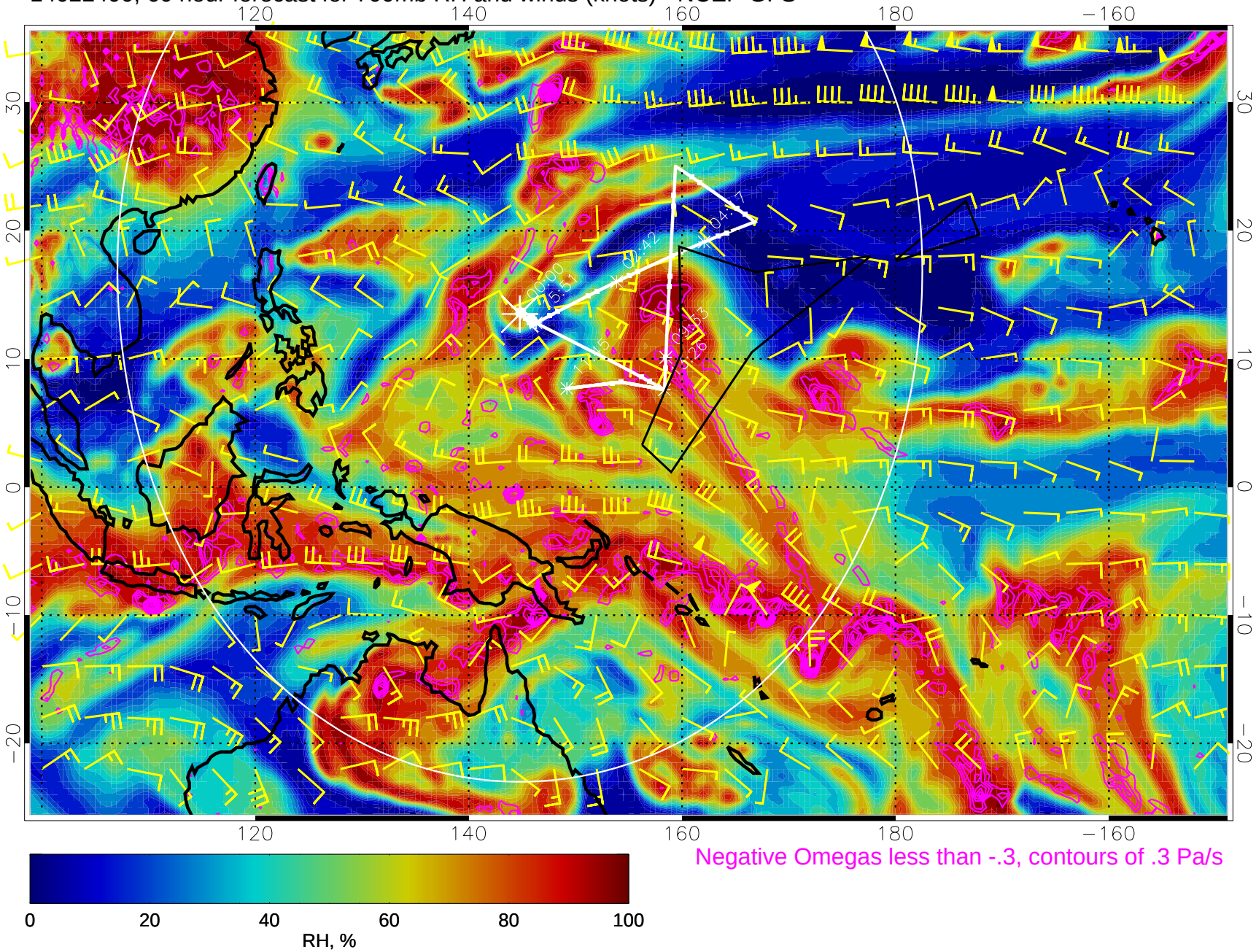

Negative Omegas less than -.3, contours of .3 Pa/s

Range ring of 4055 km -- 13 hours GH round trip

14022406, 66 hour forecast for 700mb RH and winds (knots) - NCEP GFS

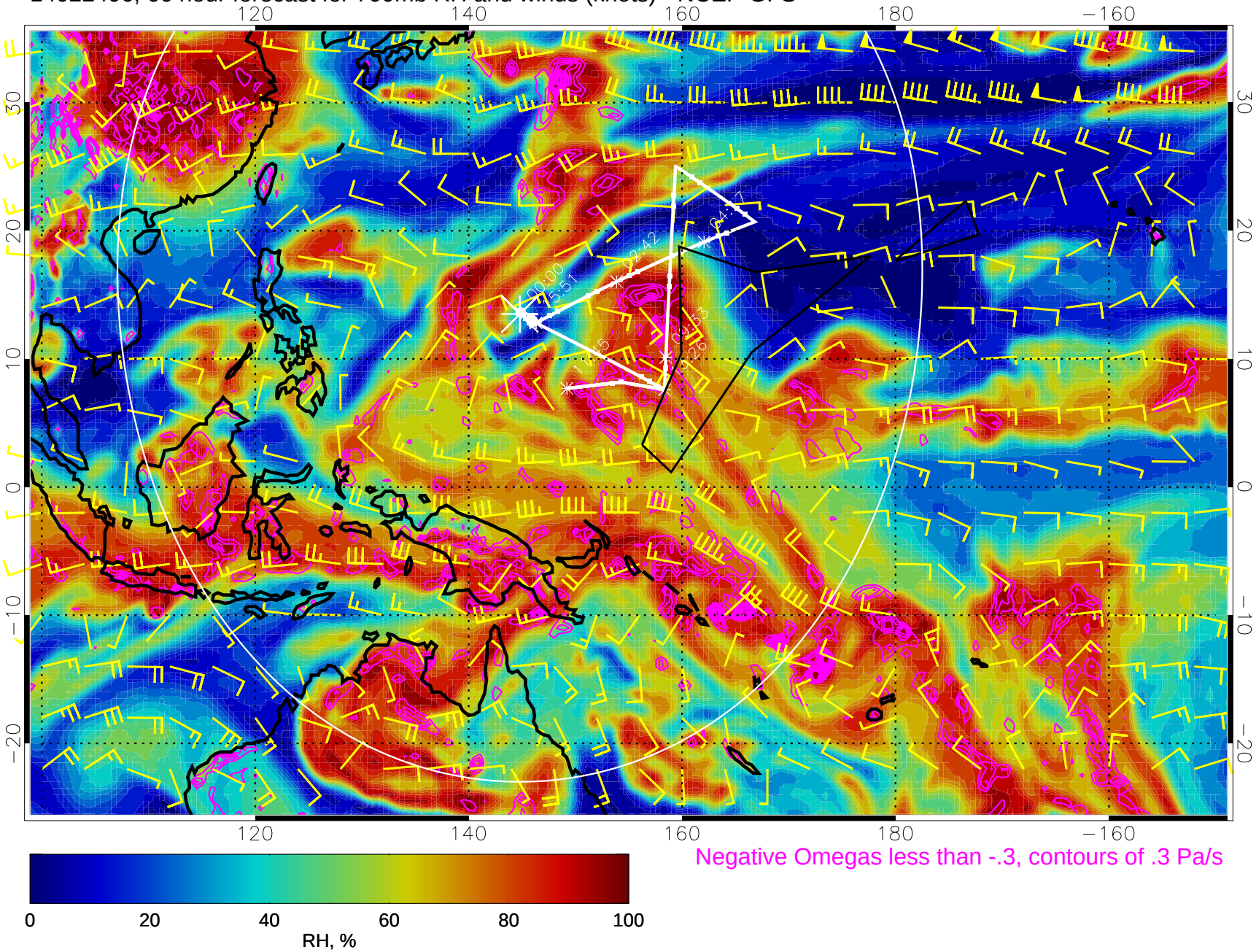

Negative Omegas less than -.3, contours of .3 Pa/s

Range ring of 4055 km -- 13 hours GH round trip

14022412, 72 hour forecast for 700mb RH and winds (knots) - NCEP GFS

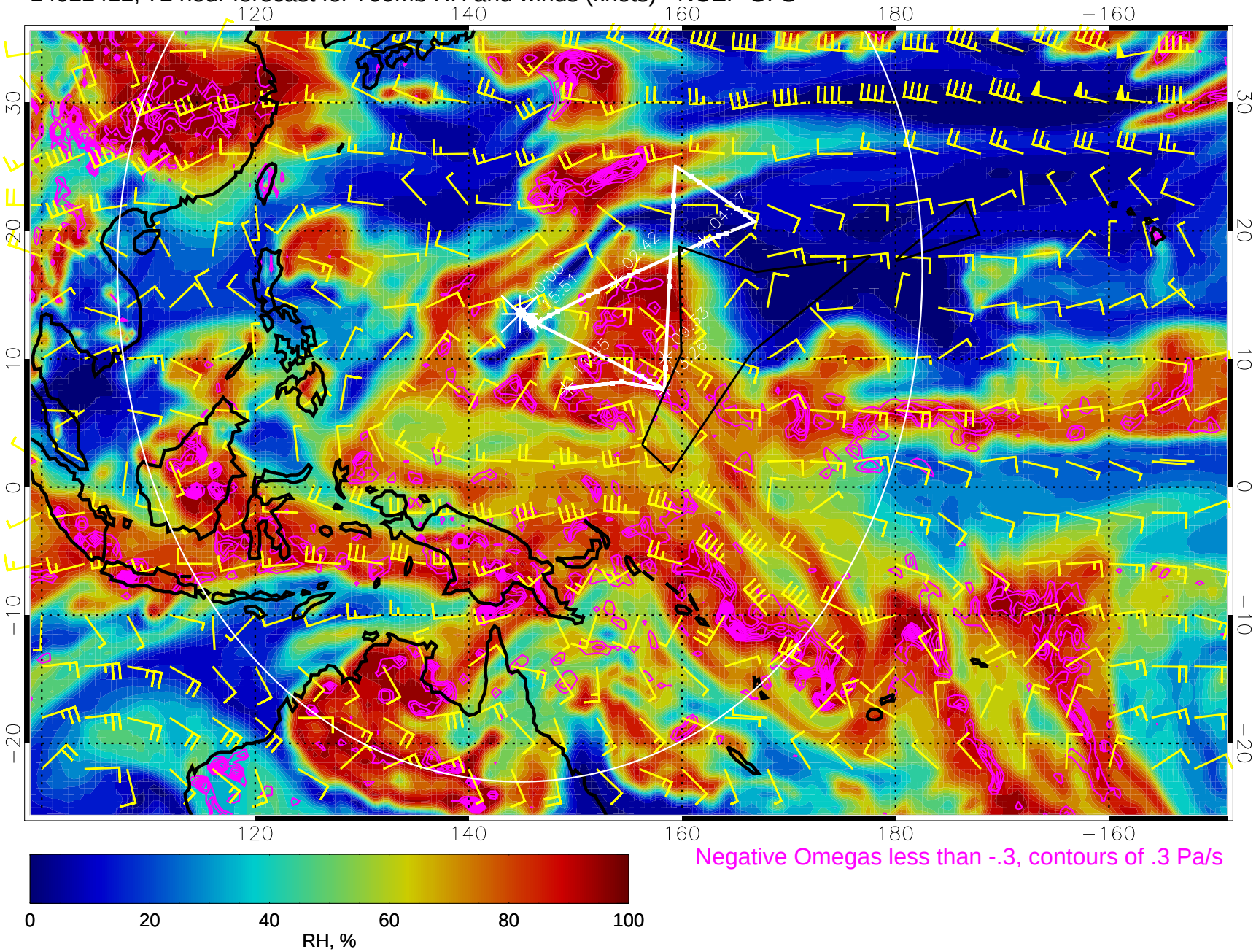

Negative Omegas less than -.3, contours of .3 Pa/s

Range ring of 4055 km -- 13 hours GH round trip

14022418, 78 hour forecast for 700mb RH and winds (knots) - NCEP GFS

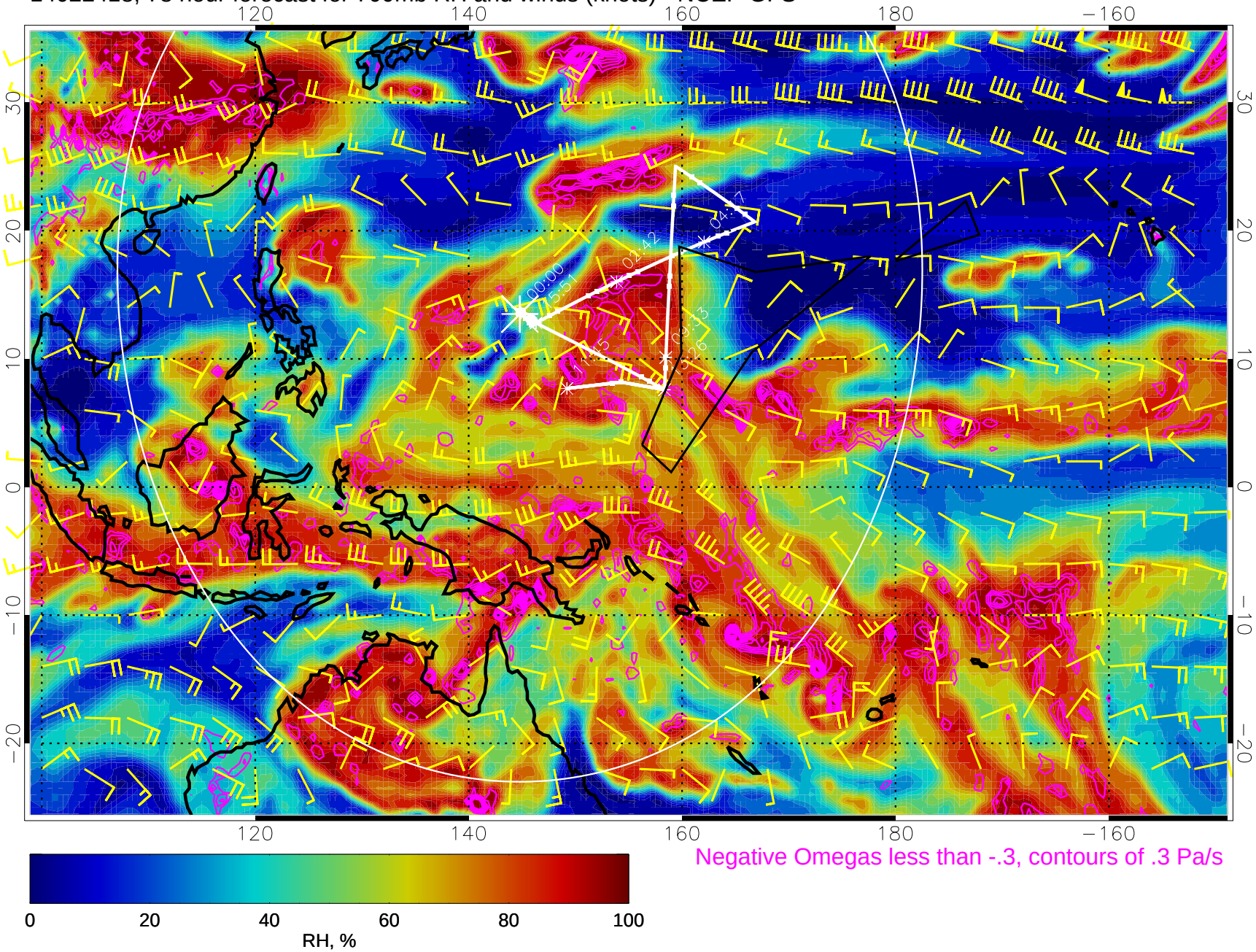

Negative Omegas less than -.3, contours of .3 Pa/s

Range ring of 4055 km -- 13 hours GH round trip

14022500, 84 hour forecast for 700mb RH and winds (knots) - NCEP GFS

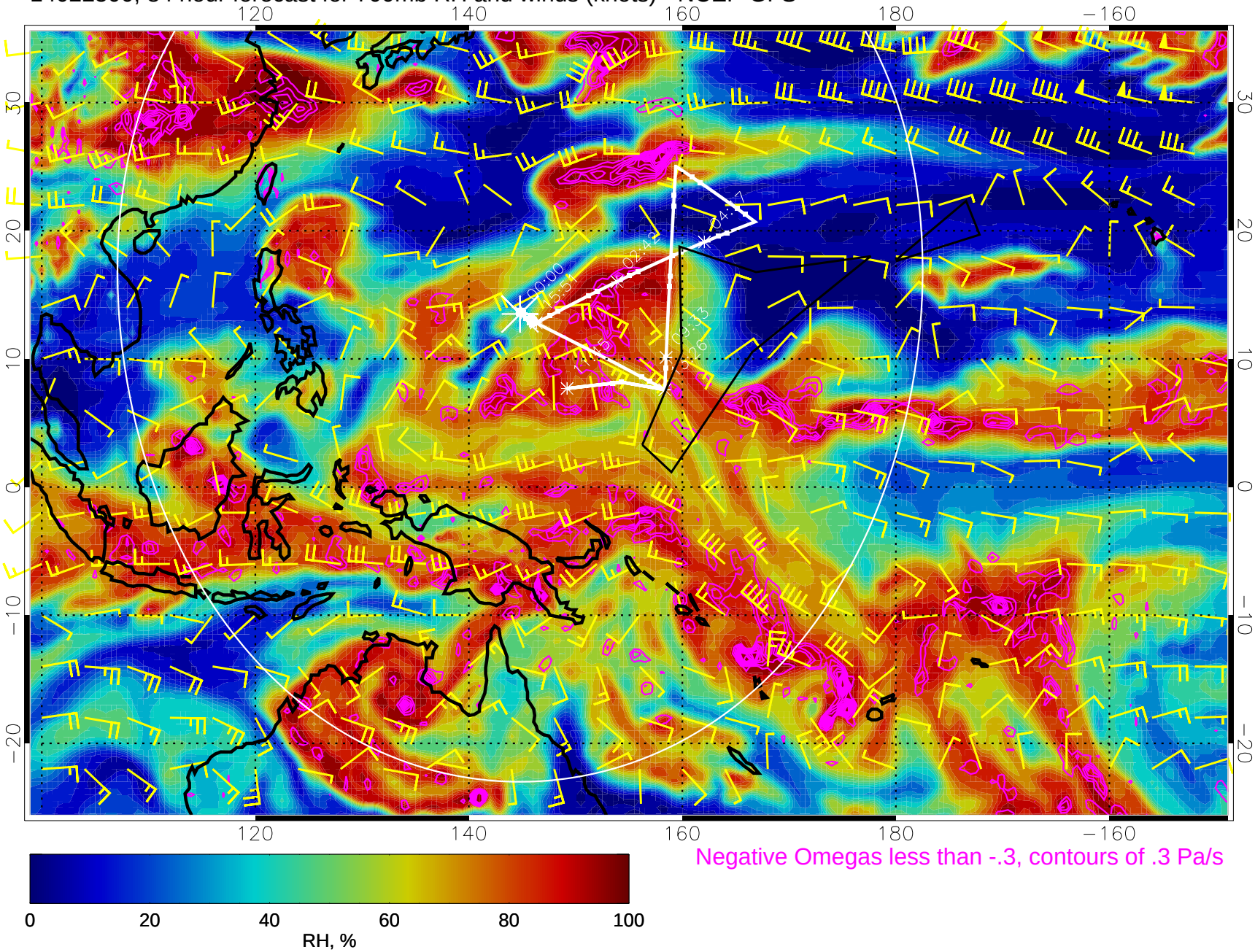

Negative Omegas less than -.3, contours of .3 Pa/s

Range ring of 4055 km -- 13 hours GH round trip

14022506, 90 hour forecast for 700mb RH and winds (knots) - NCEP GFS

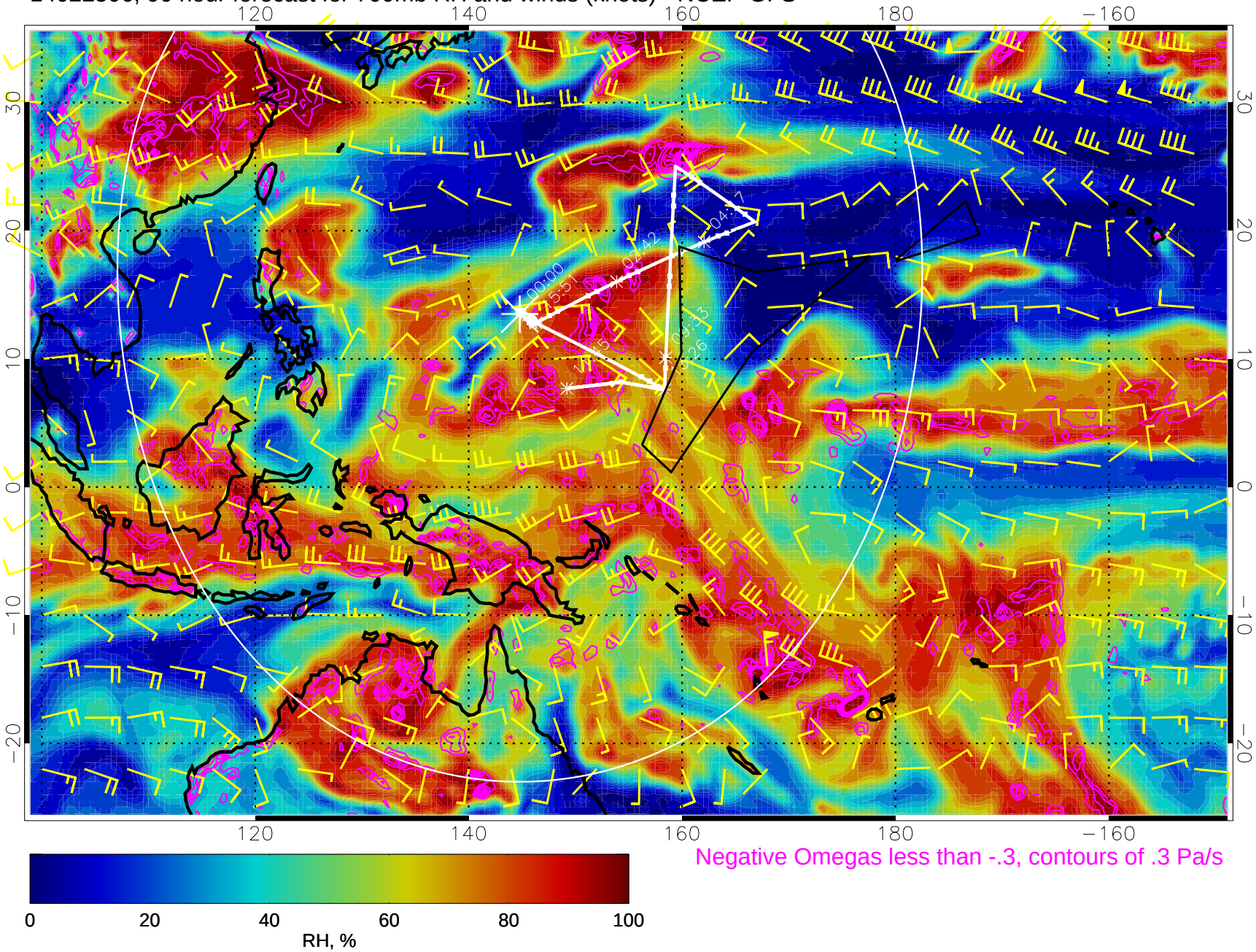

Negative Omegas less than -.3, contours of .3 Pa/s

Range ring of 4055 km -- 13 hours GH round trip

14022512, 96 hour forecast for 700mb RH and winds (knots) - NCEP GFS

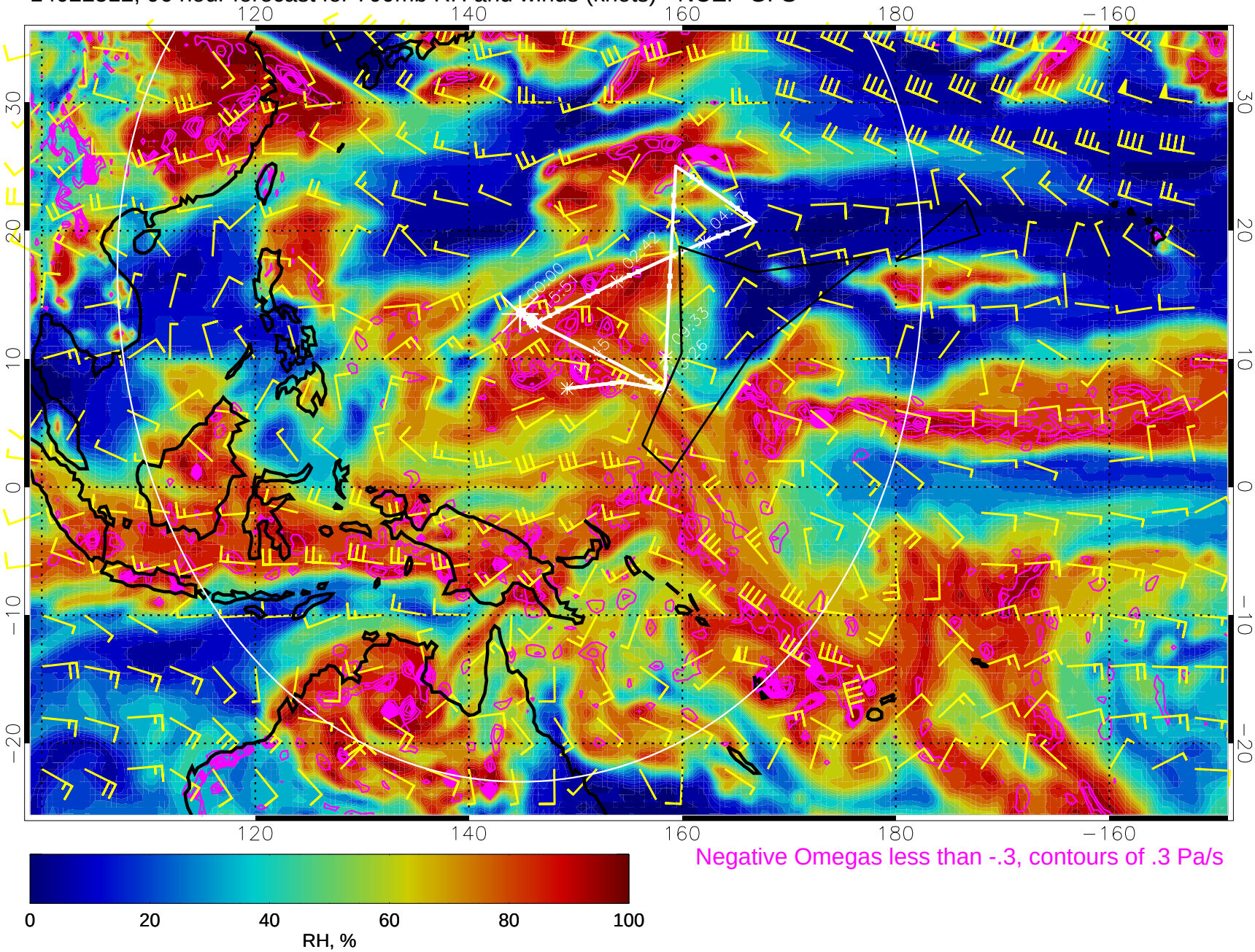

Negative Omegas less than -.3, contours of .3 Pa/s

Range ring of 4055 km -- 13 hours GH round trip

14022518, 102 hour forecast for 700mb RH and winds (knots) - NCEP GFS

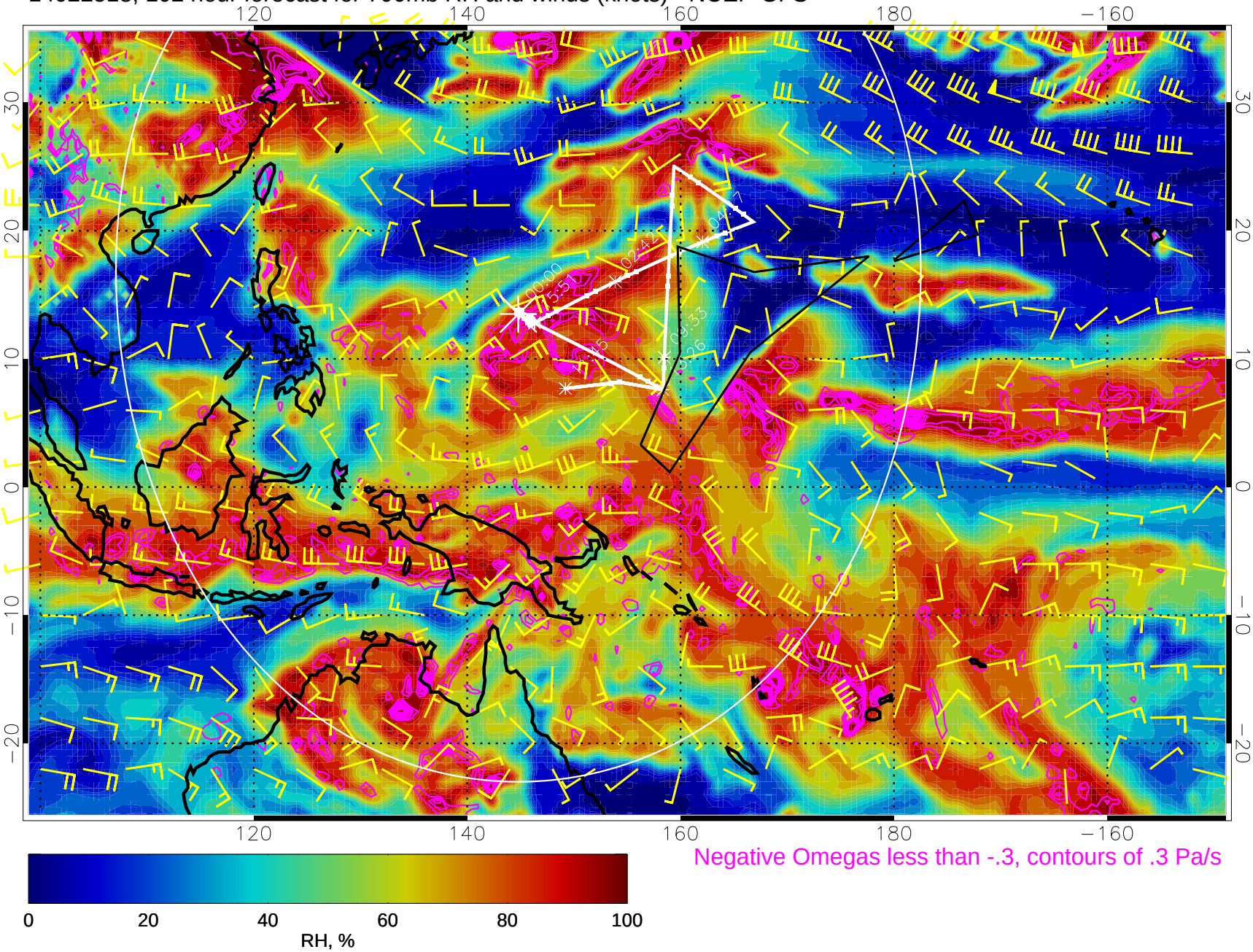

Negative Omegas less than -.3, contours of .3 Pa/s

Range ring of 4055 km -- 13 hours GH round trip

14022600, 108 hour forecast for 700mb RH and winds (knots) - NCEP GFS

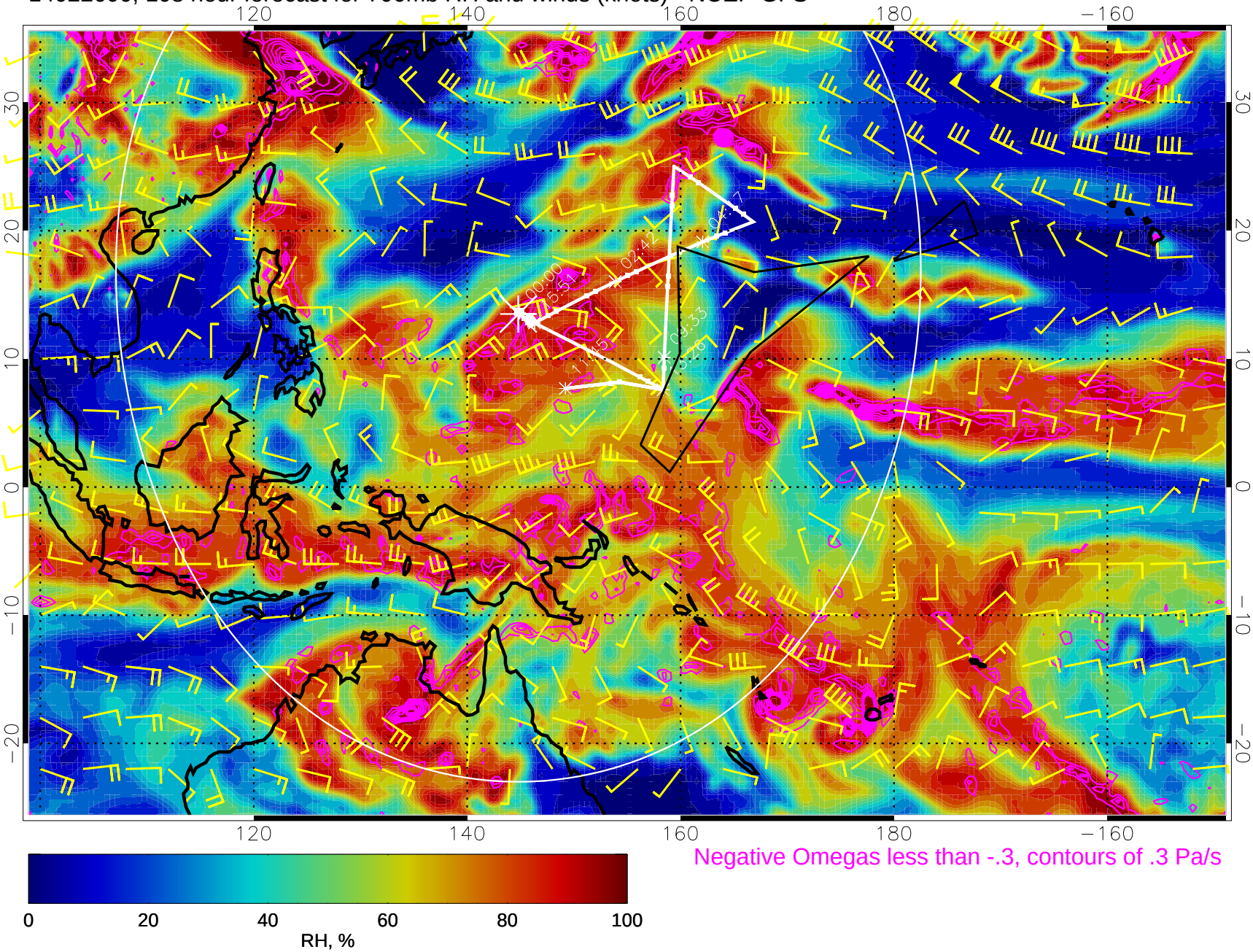

Negative Omegas less than -.3, contours of .3 Pa/s

Range ring of 4055 km -- 13 hours GH round trip

14022606, 114 hour forecast for 700mb RH and winds (knots) - NCEP GFS

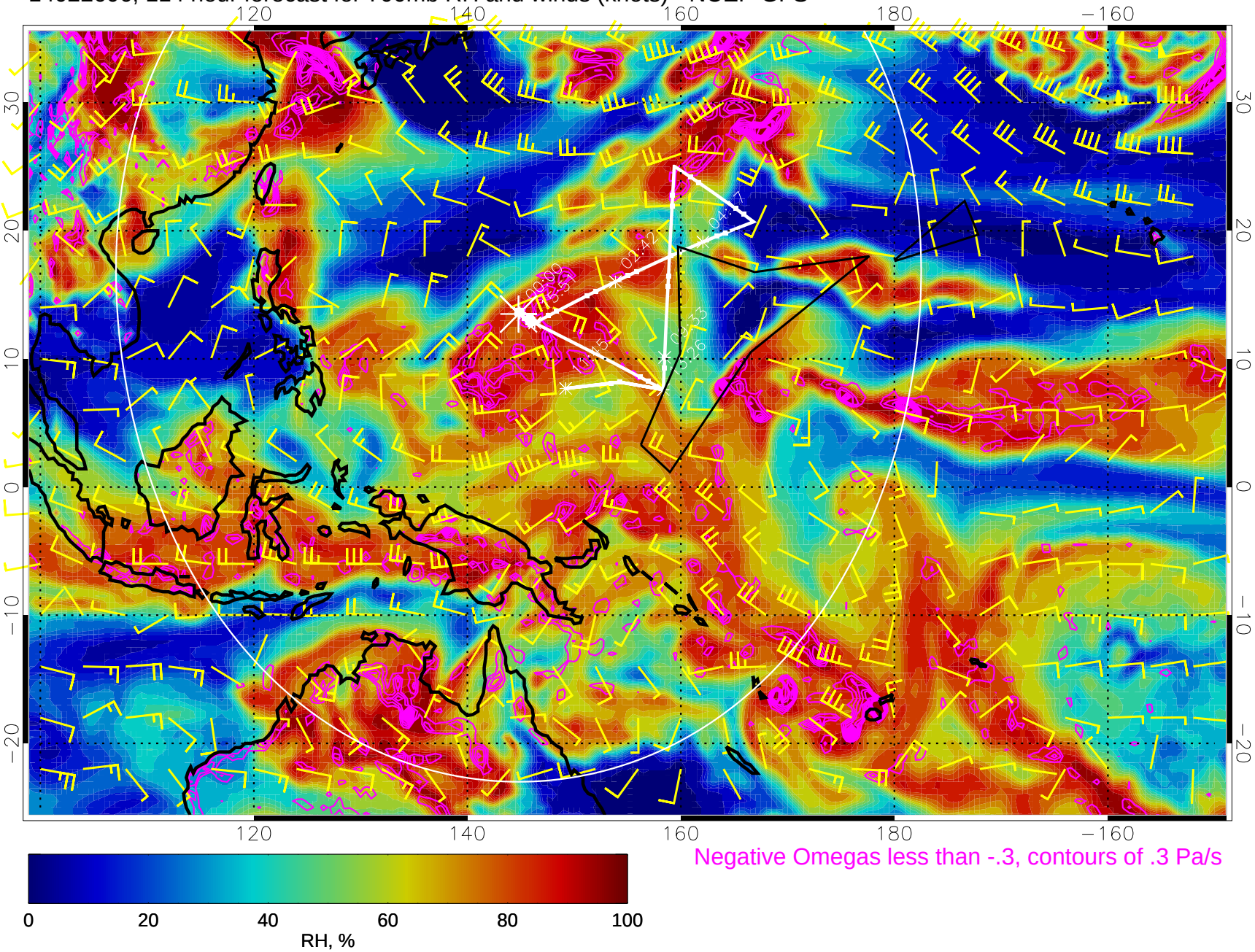

Negative Omegas less than -.3, contours of .3 Pa/s

Range ring of 4055 km -- 13 hours GH round trip

14022612, 120 hour forecast for 700mb RH and winds (knots) - NCEP GFS

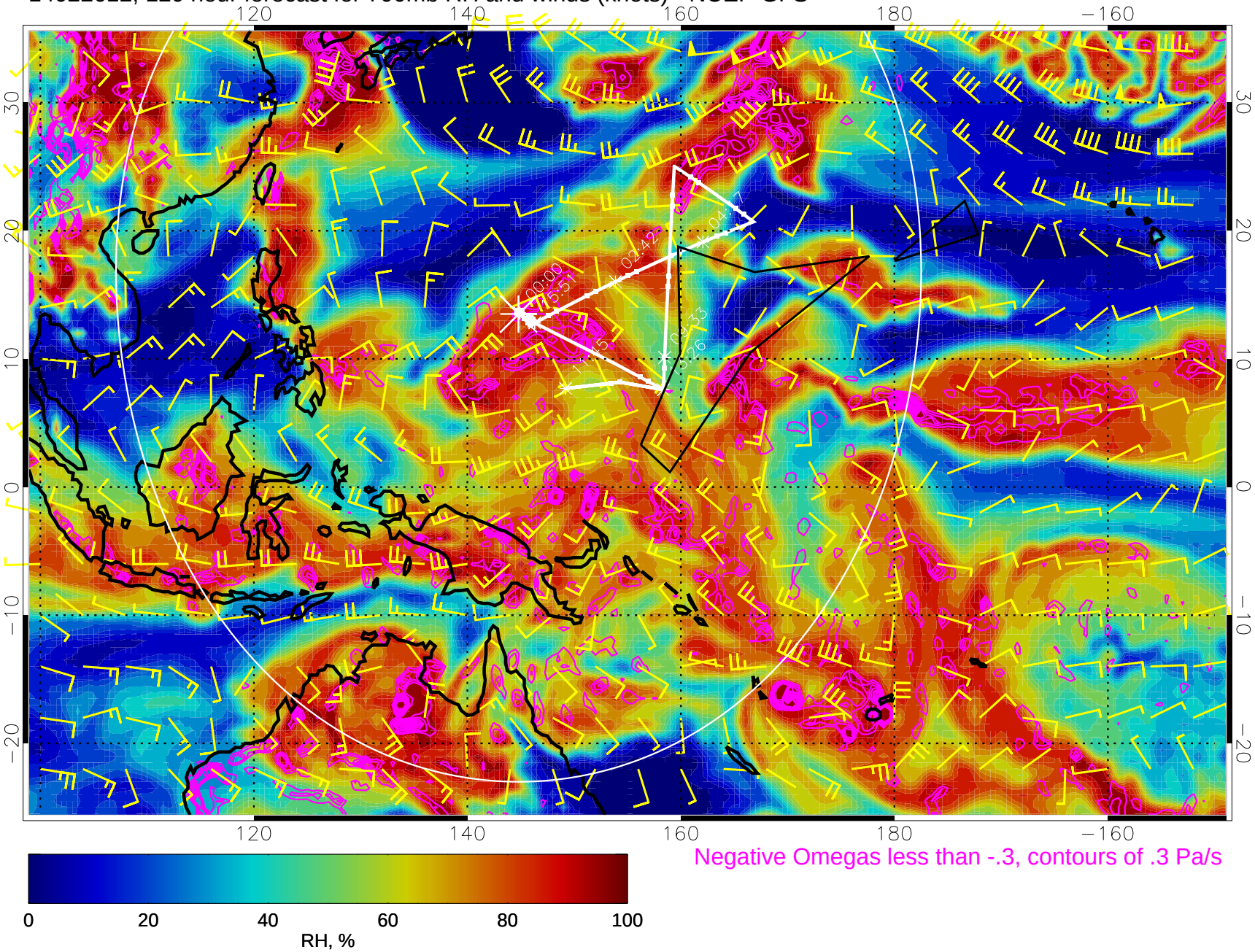

Negative Omegas less than -.3, contours of .3 Pa/s

Range ring of 4055 km -- 13 hours GH round trip