14021818, 6 hour forecast for 850mb RH, Z, and winds (knots) -- NCEP GFS

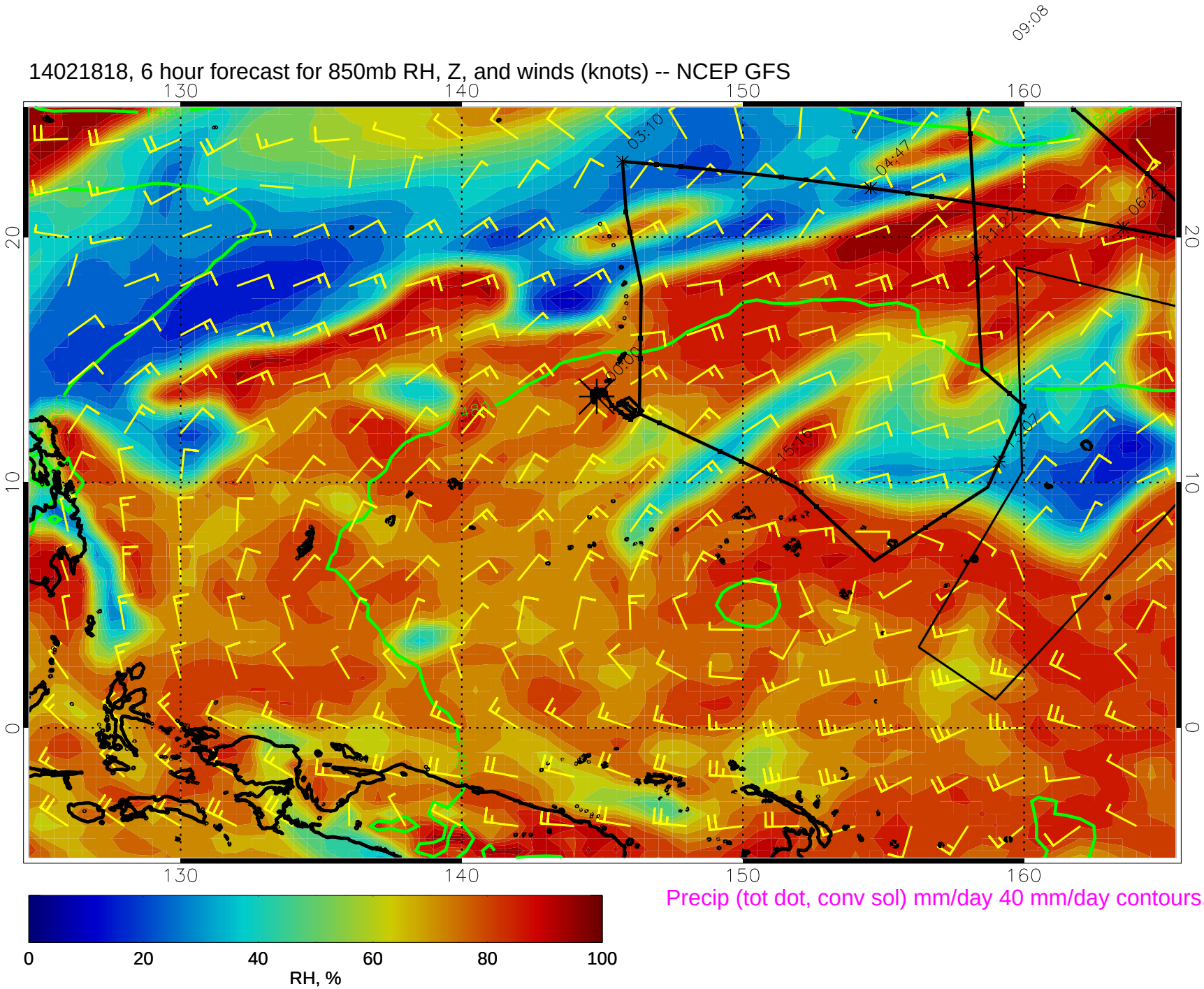

Precip (tot dot, conv sol) mm/day 40 mm/day contours, min 20

14021900, 12 hour forecast for 850mb RH, Z, and winds (knots) -- NCEP GFS

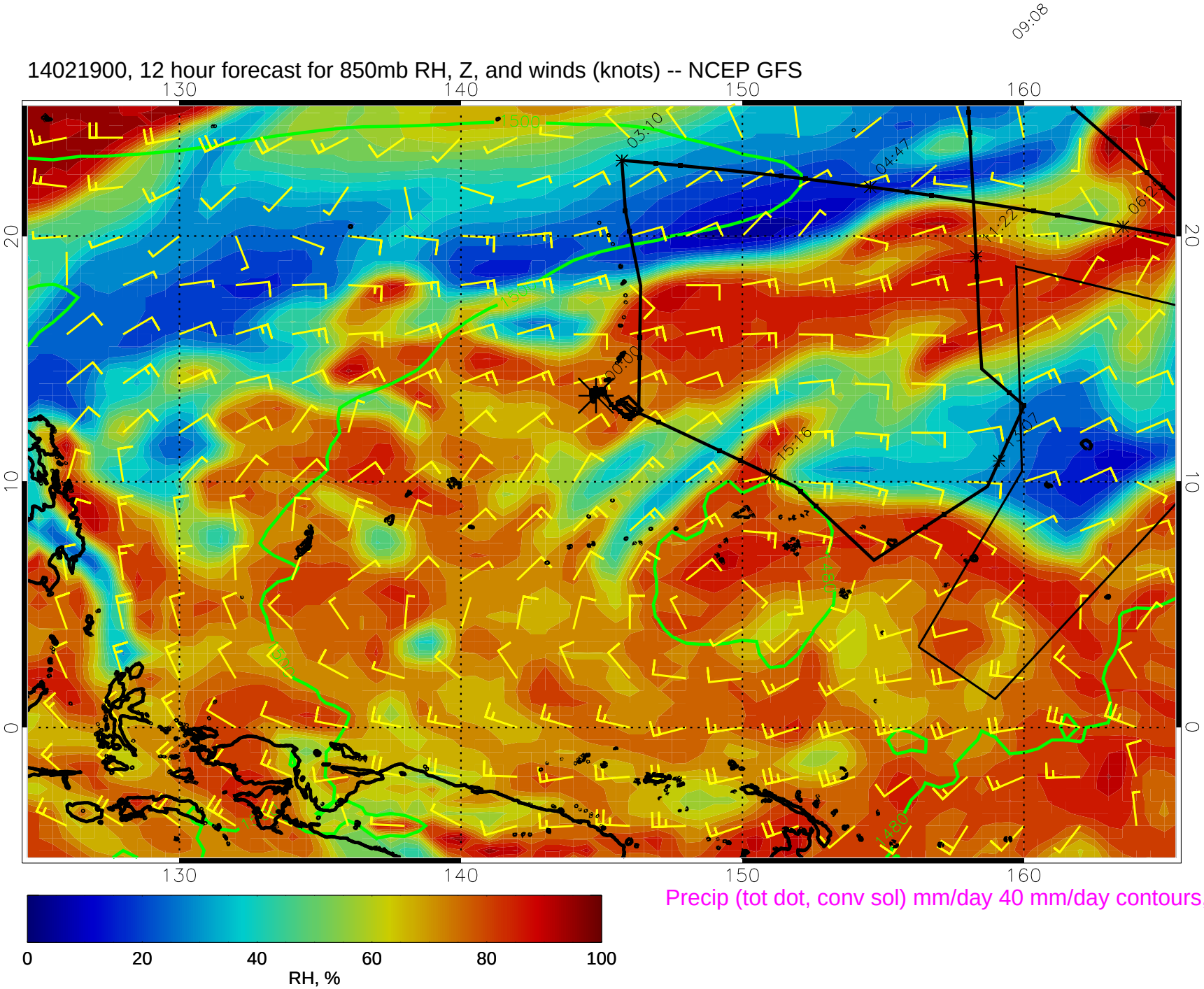

Precip (tot dot, conv sol) mm/day 40 mm/day contours, min 20

14021906, 18 hour forecast for 850mb RH, Z, and winds (knots) -- NCEP GFS

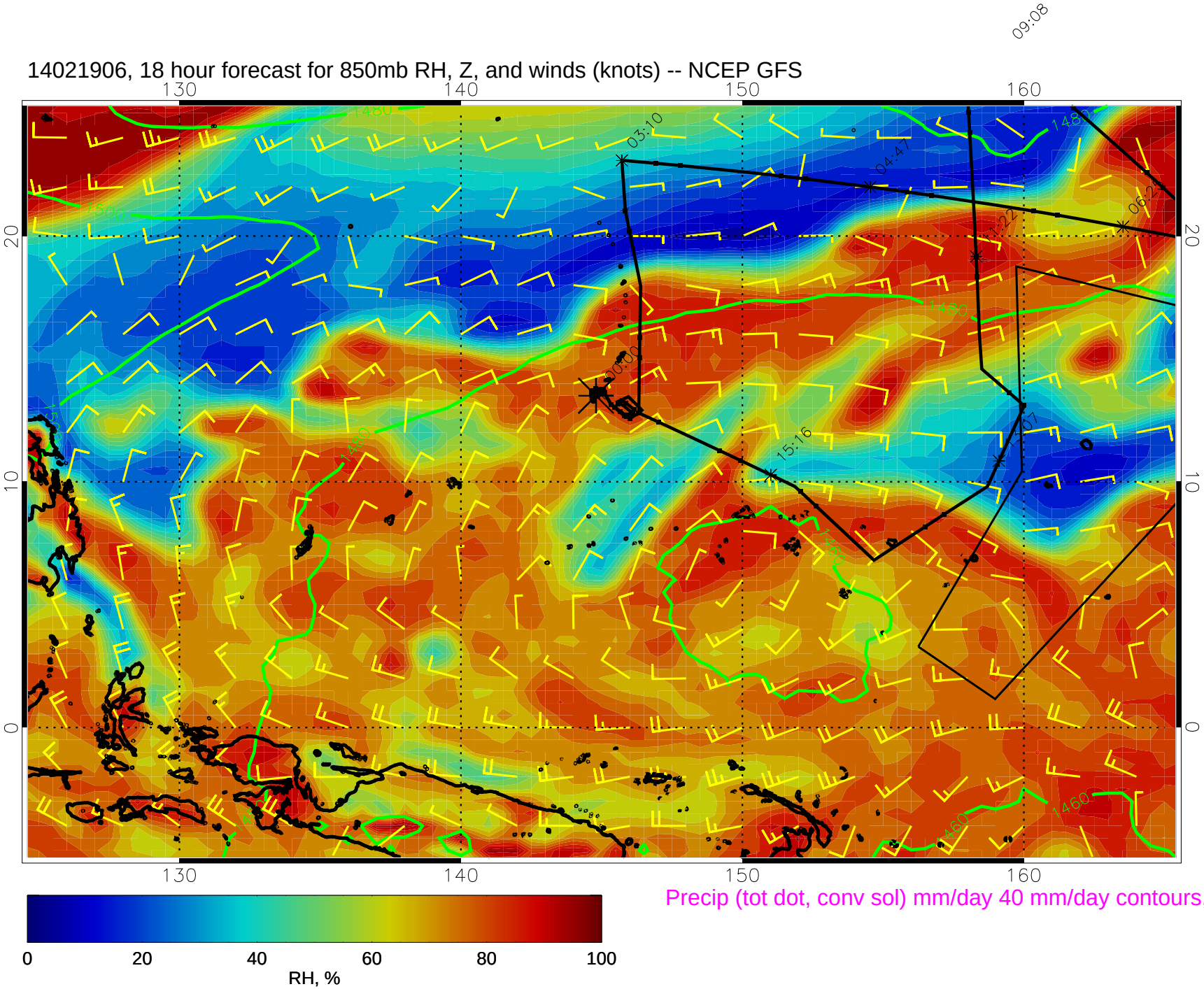

Precip (tot dot, conv sol) mm/day 40 mm/day contours, min 20

14021912, 24 hour forecast for 850mb RH, Z, and winds (knots) -- NCEP GFS

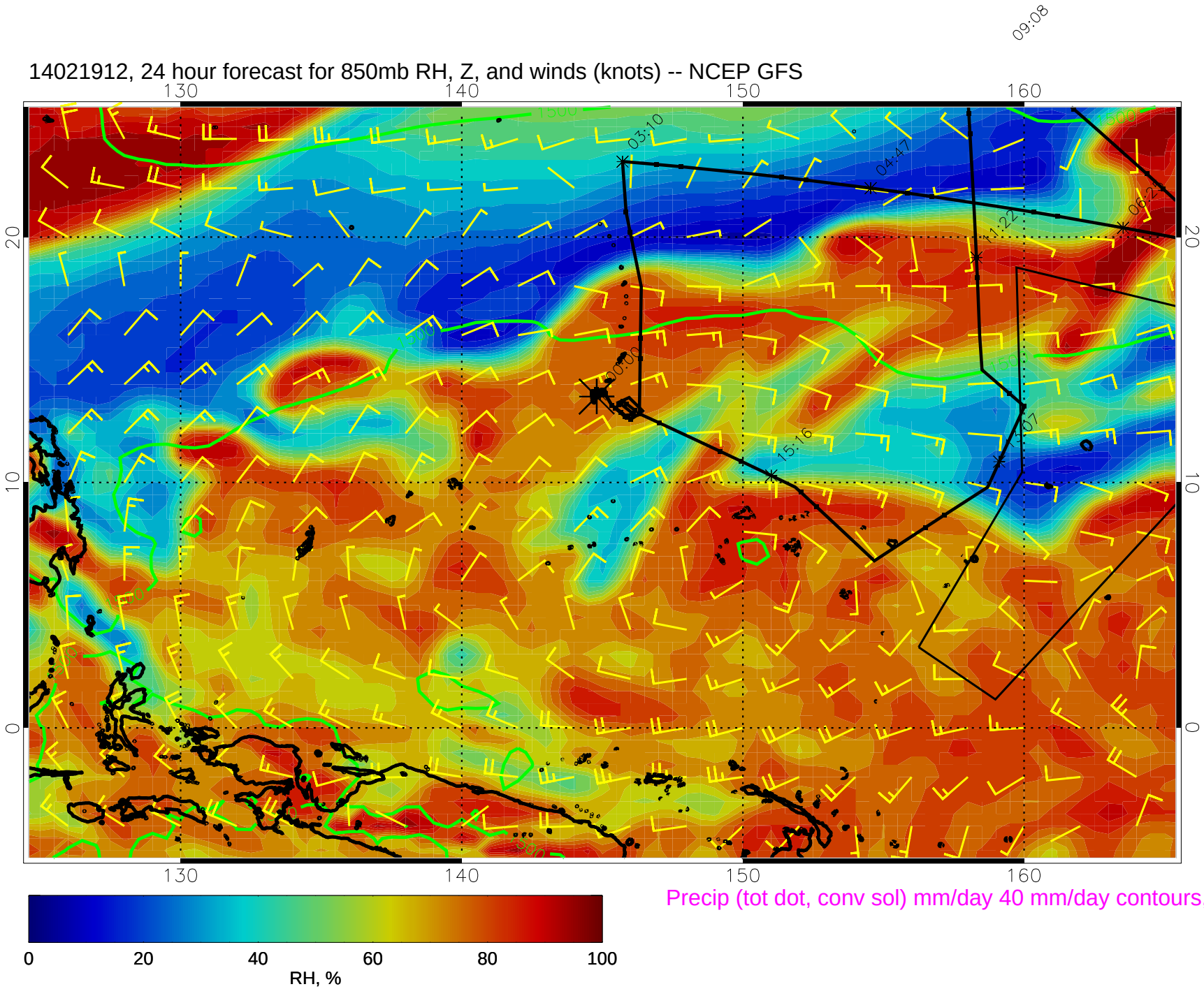

Precip (tot dot, conv sol) mm/day 40 mm/day contours, min 20

14021918, 30 hour forecast for 850mb RH, Z, and winds (knots) -- NCEP GFS

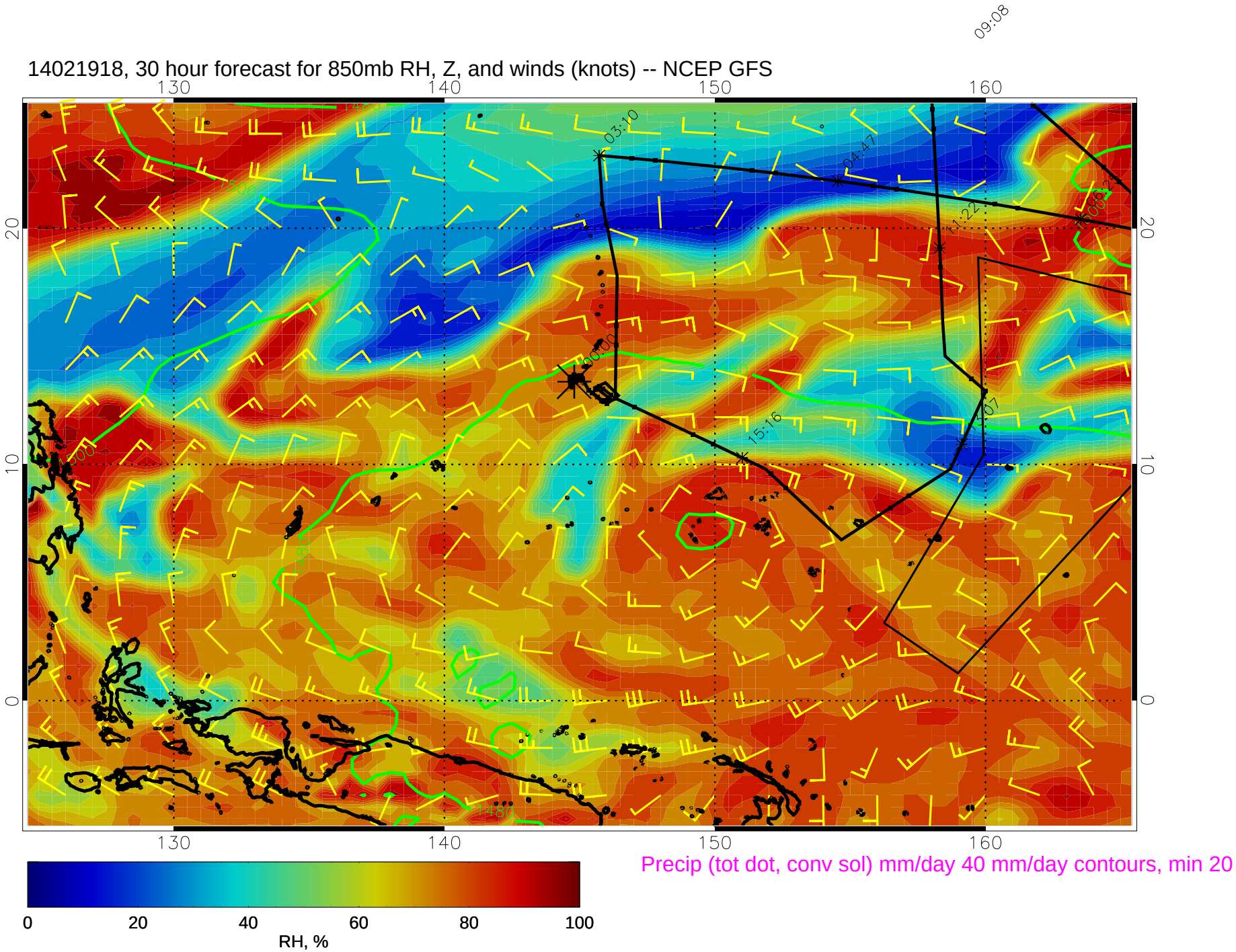

Precip (tot dot, conv sol) mm/day 40 mm/day contours, min 20

14022000, 36 hour forecast for 850mb RH, Z, and winds (knots) -- NCEP GFS

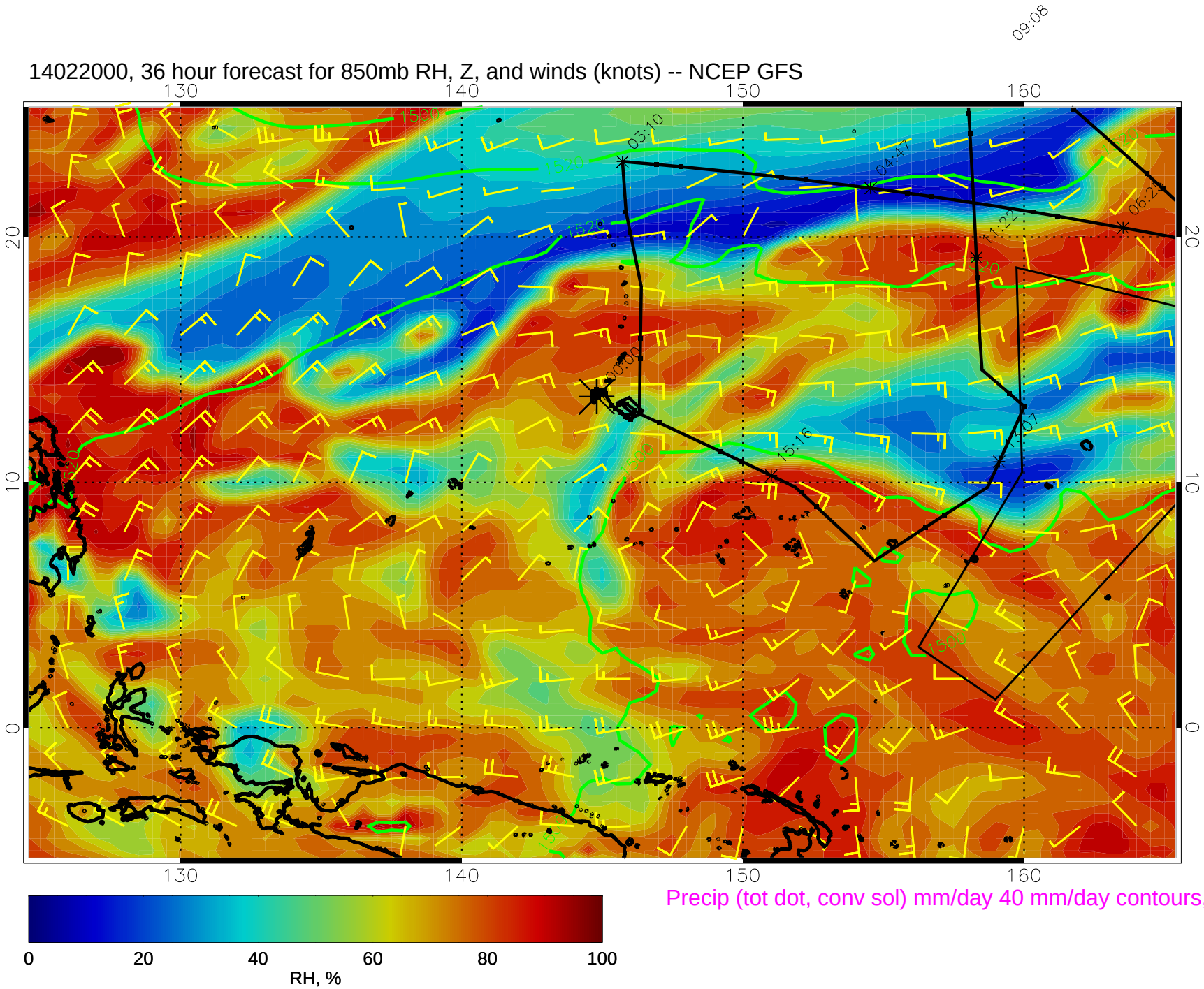

Precip (tot dot, conv sol) mm/day 40 mm/day contours, min 20

14022006, 42 hour forecast for 850mb RH, Z, and winds (knots) -- NCEP GFS

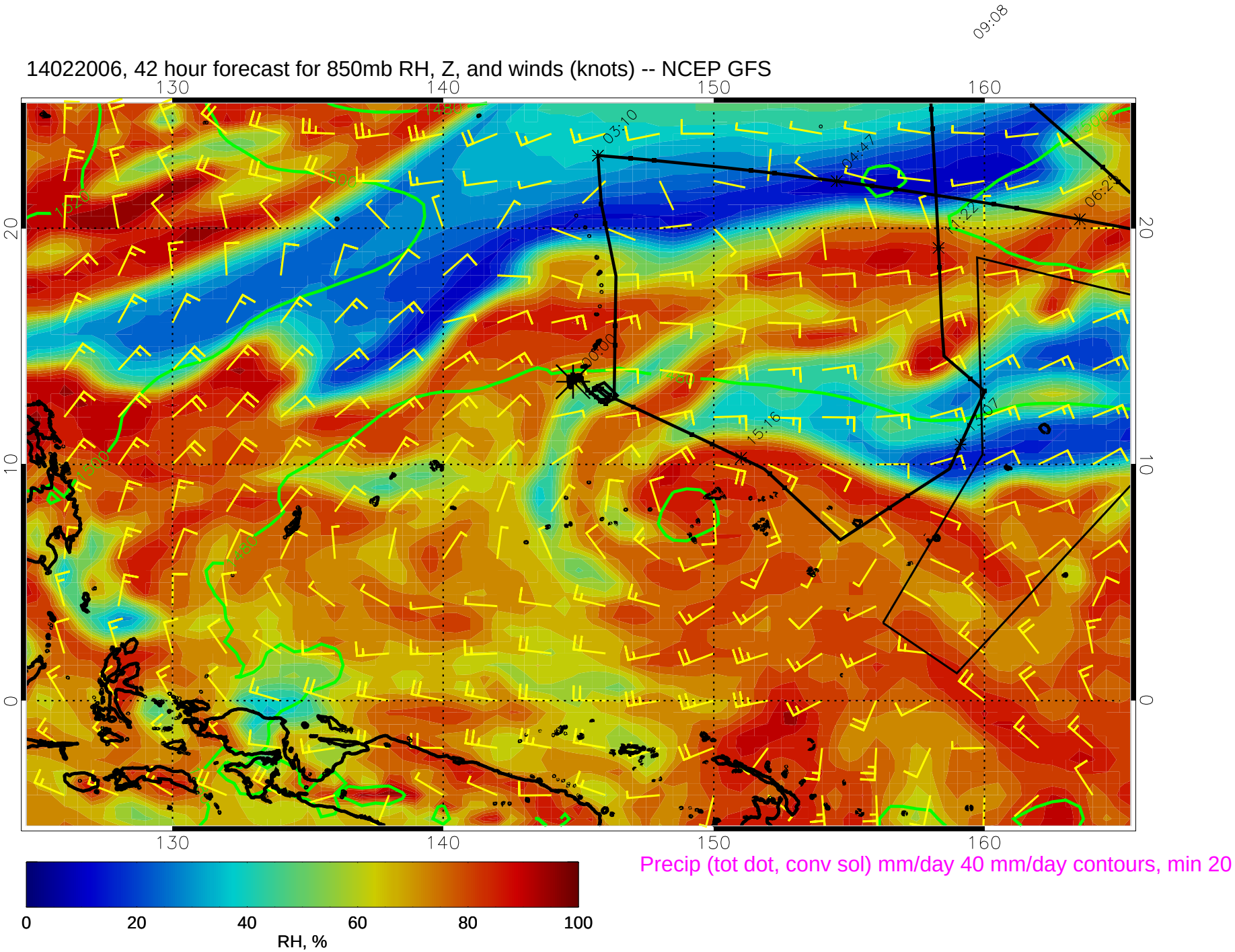

14022012, 48 hour forecast for 850mb RH, Z, and winds (knots) -- NCEP GFS

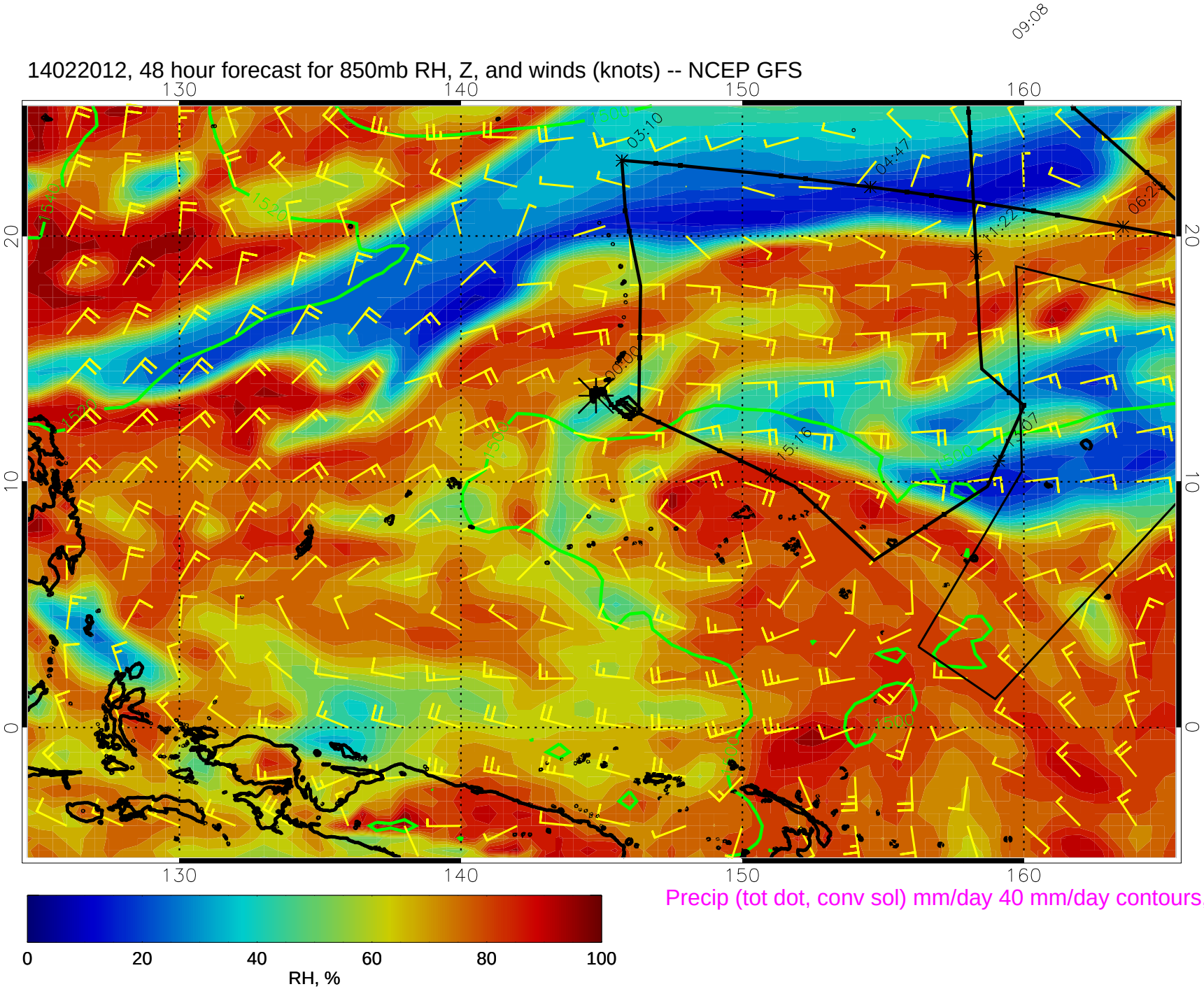

Precip (tot dot, conv sol) mm/day 40 mm/day contours, min 20

14022018, 54 hour forecast for 850mb RH, Z, and winds (knots) -- NCEP GFS

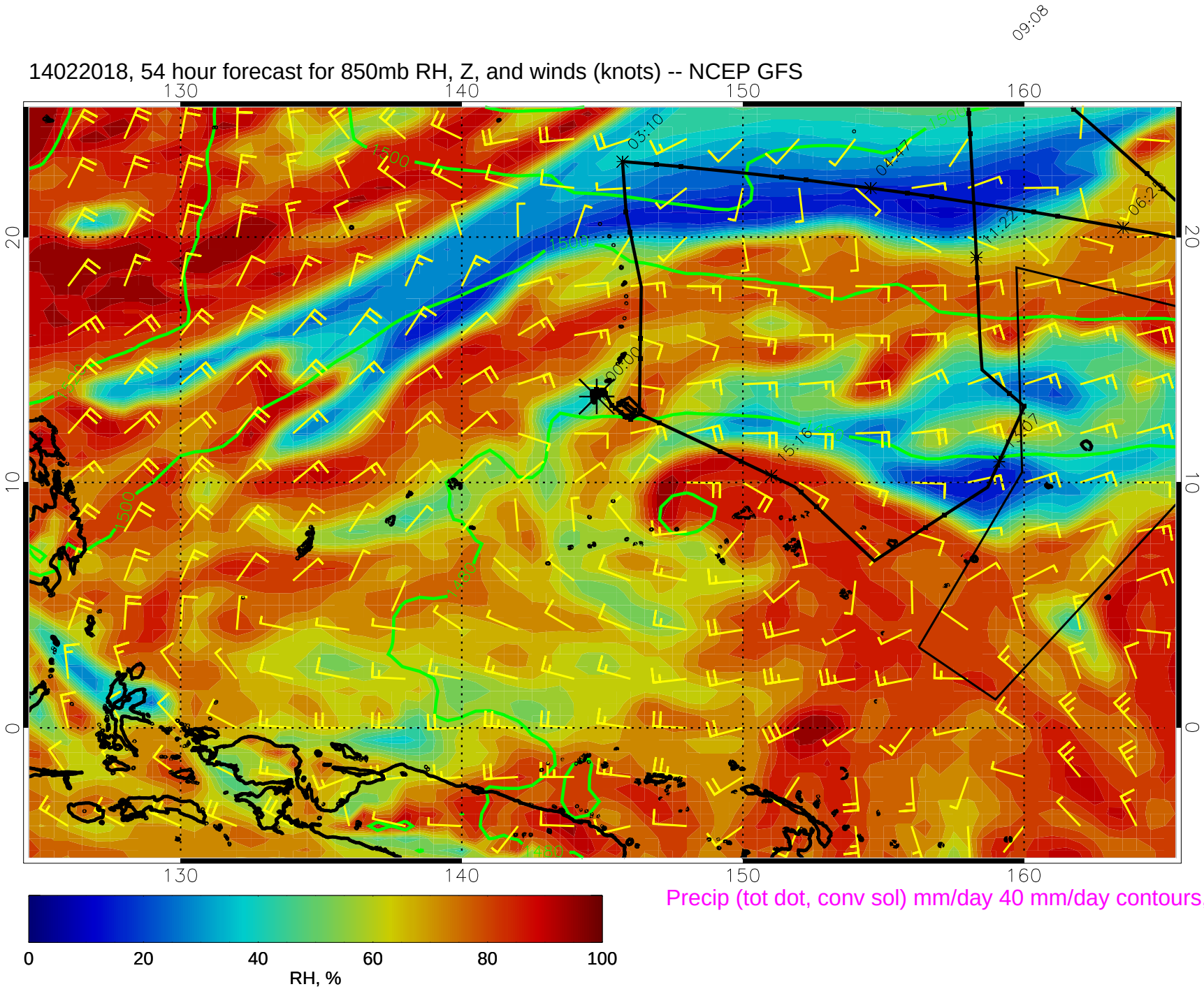

Precip (tot dot, conv sol) mm/day 40 mm/day contours, min 20

14022100, 60 hour forecast for 850mb RH, Z, and winds (knots) -- NCEP GFS

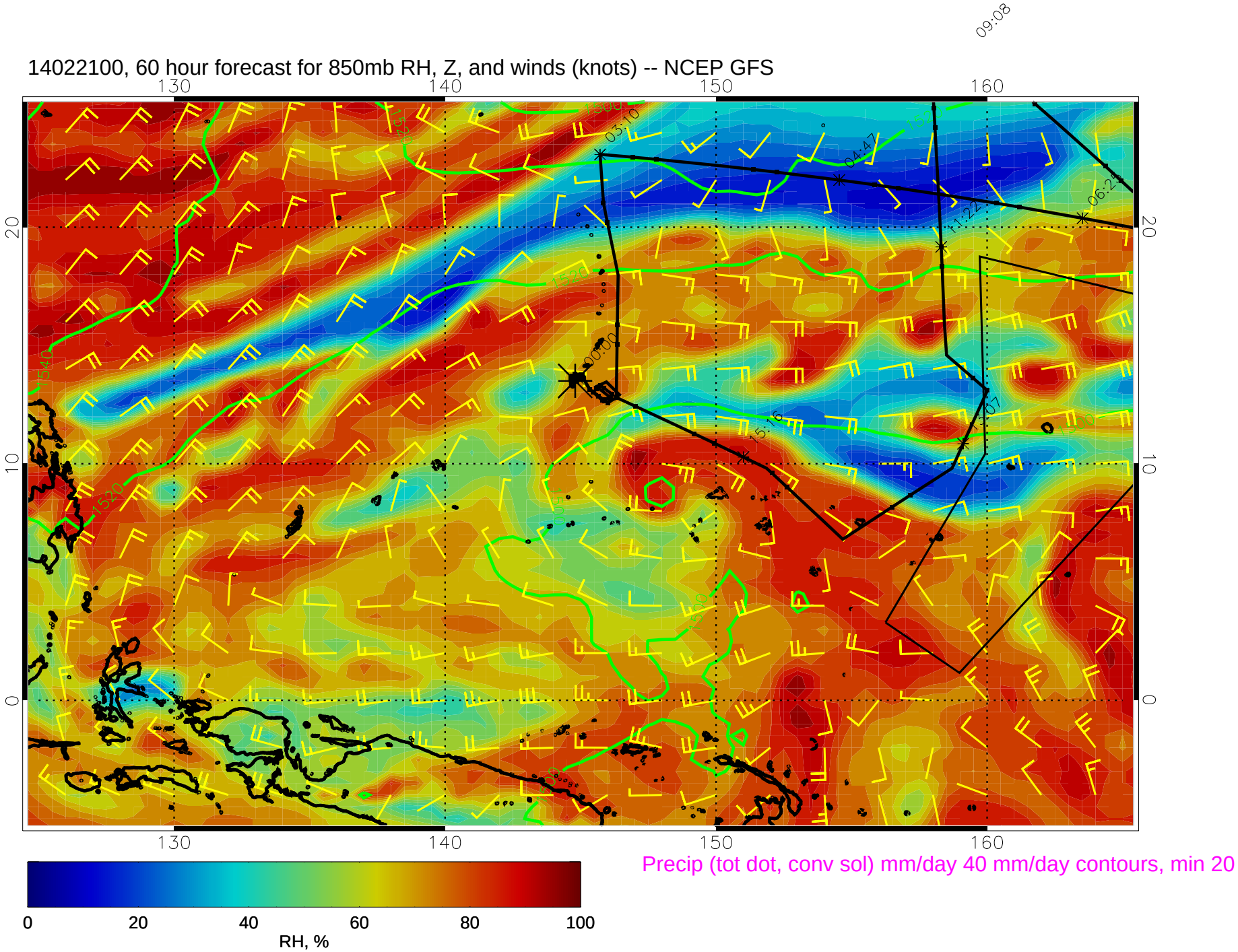

Precip (tot dot, conv sol) mm/day 40 mm/day contours, min 20

14022106, 66 hour forecast for 850mb RH, Z, and winds (knots) -- NCEP GFS

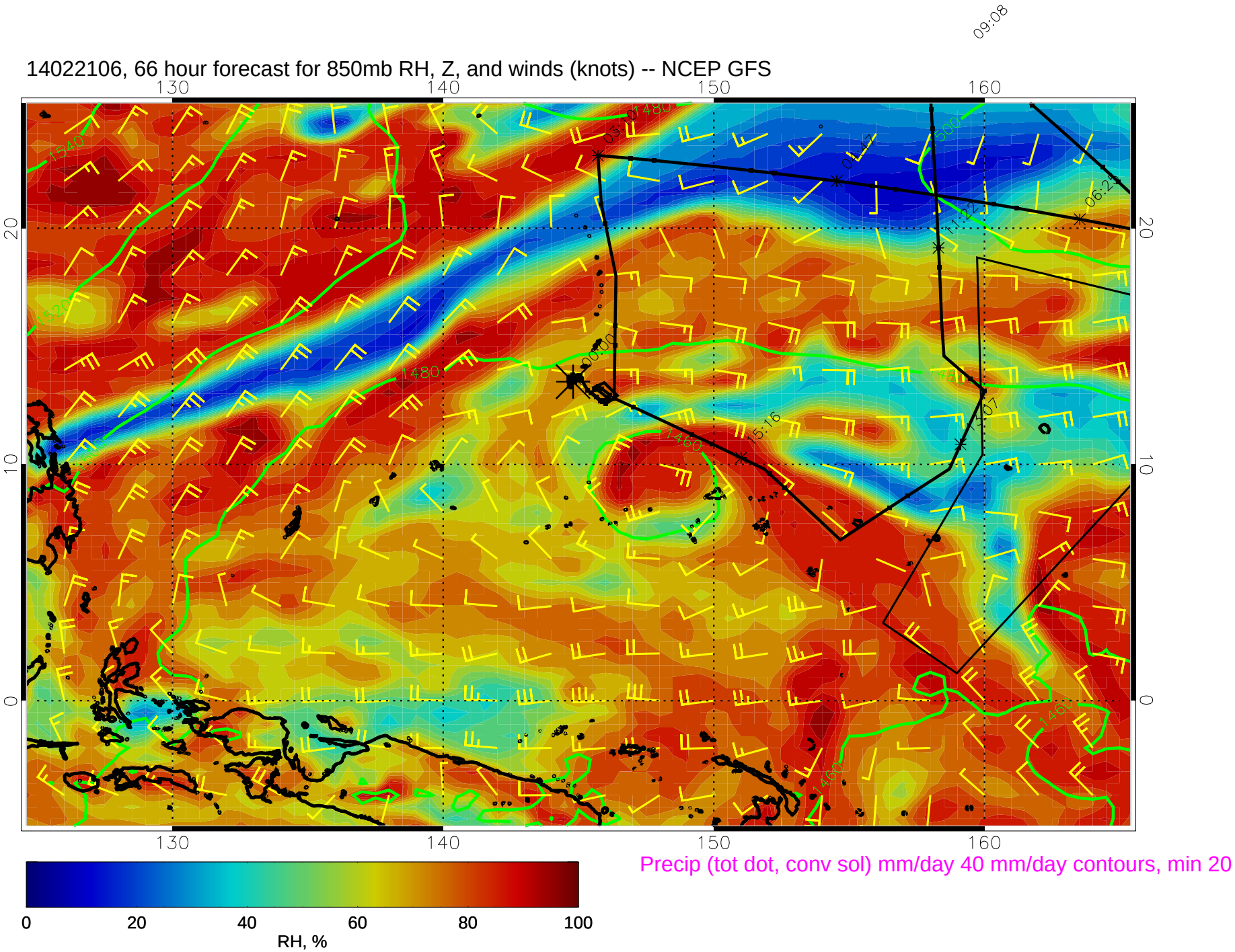

Precip (tot dot, conv sol) mm/day 40 mm/day contours, min 20

14022112, 72 hour forecast for 850mb RH, Z, and winds (knots) -- NCEP GFS

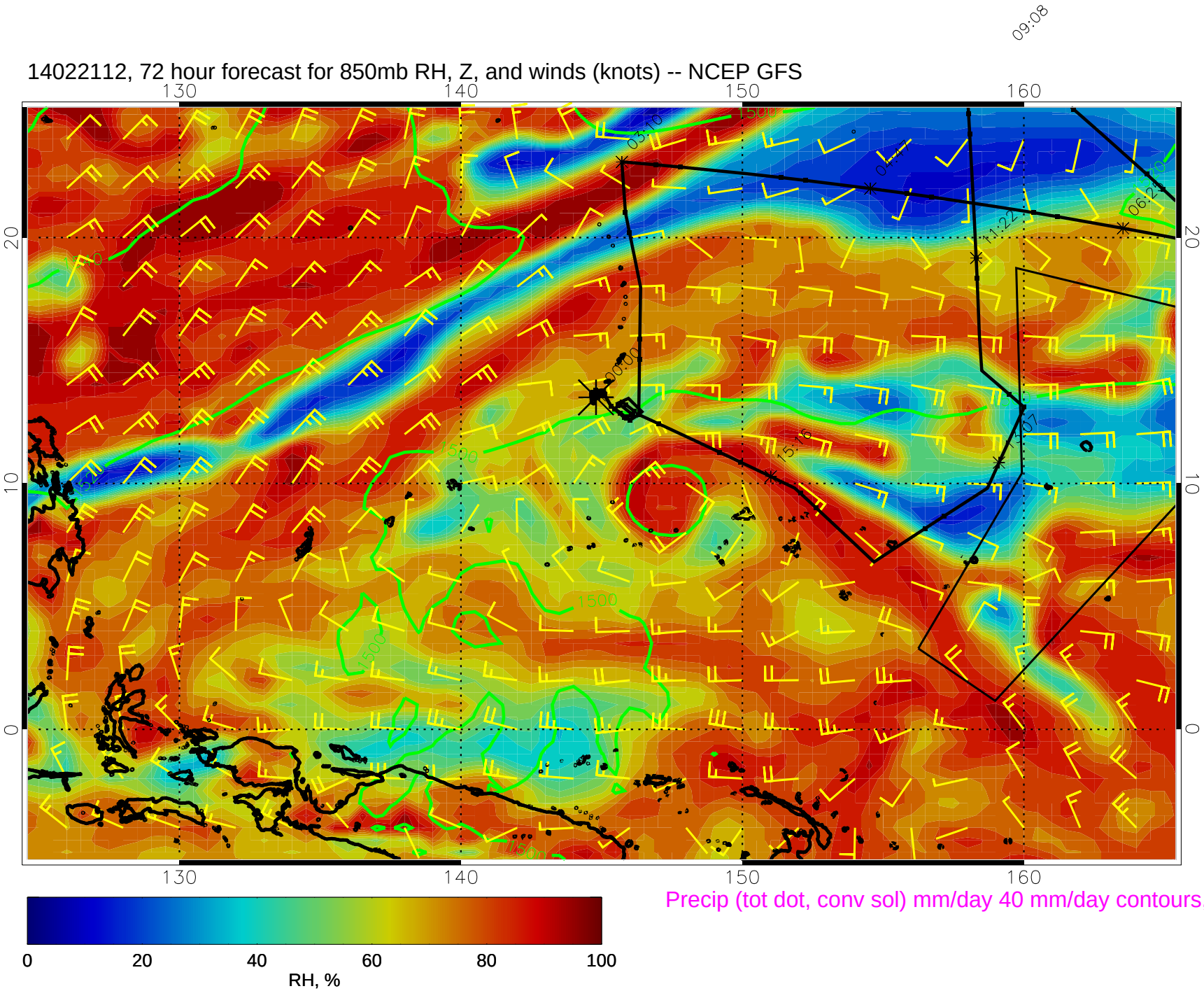

Precip (tot dot, conv sol) mm/day 40 mm/day contours, min 20

14022118, 78 hour forecast for 850mb RH, Z, and winds (knots) -- NCEP GFS

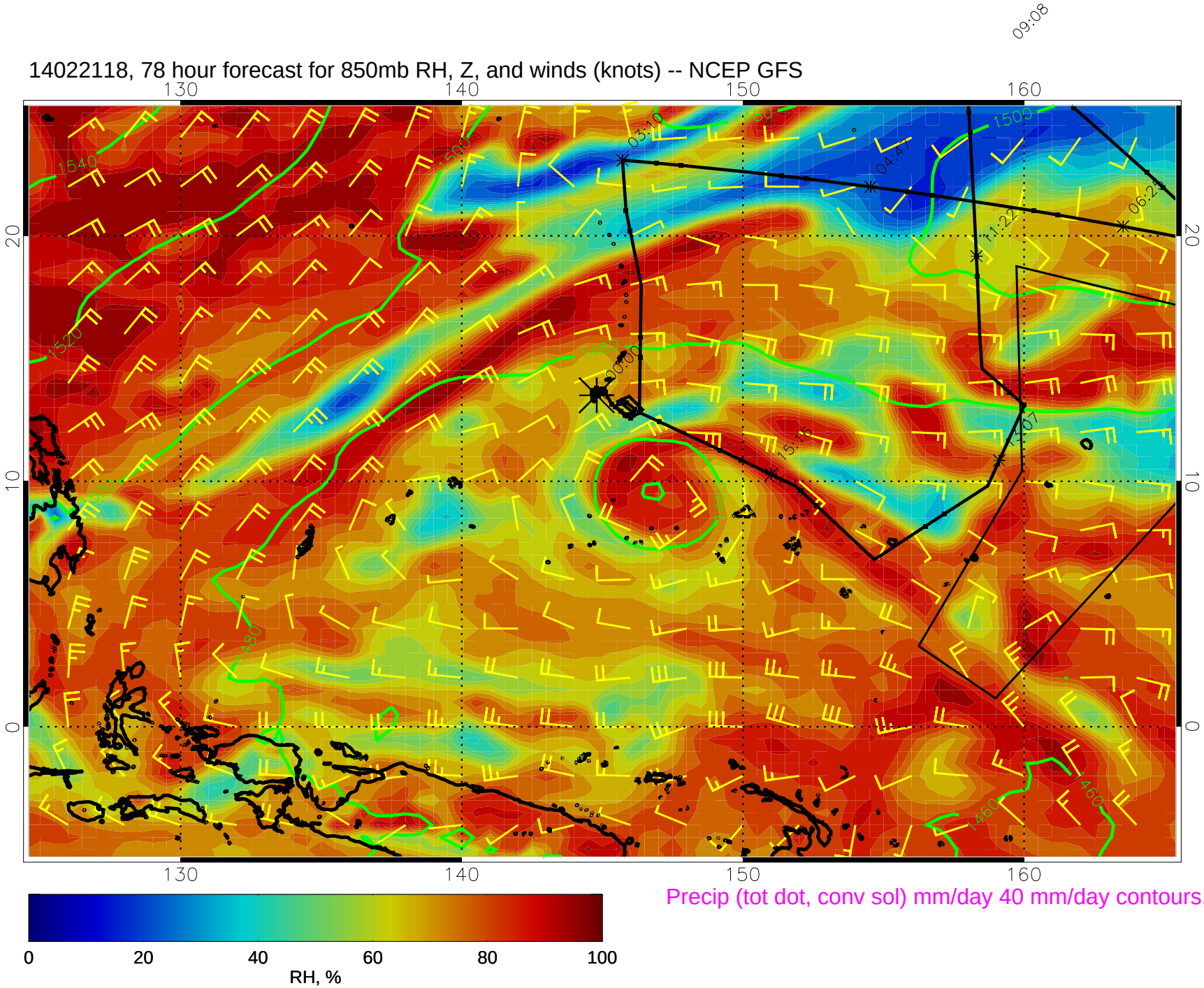

Precip (tot dot, conv sol) mm/day 40 mm/day contours, min 20

14022200, 84 hour forecast for 850mb RH, Z, and winds (knots) -- NCEP GFS

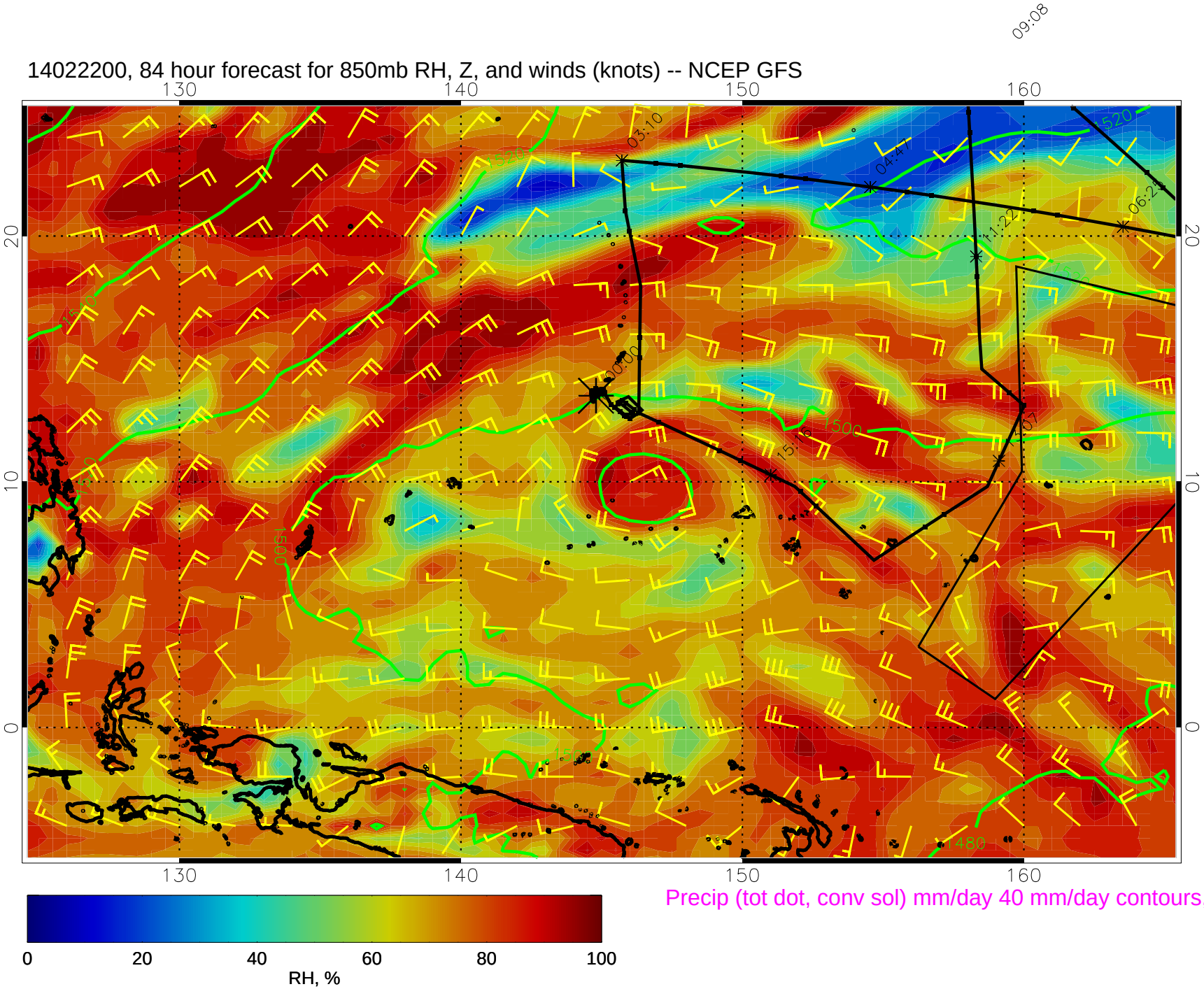

Precip (tot dot, conv sol) mm/day 40 mm/day contours, min 20

14022206, 90 hour forecast for 850mb RH, Z, and winds (knots) -- NCEP GFS

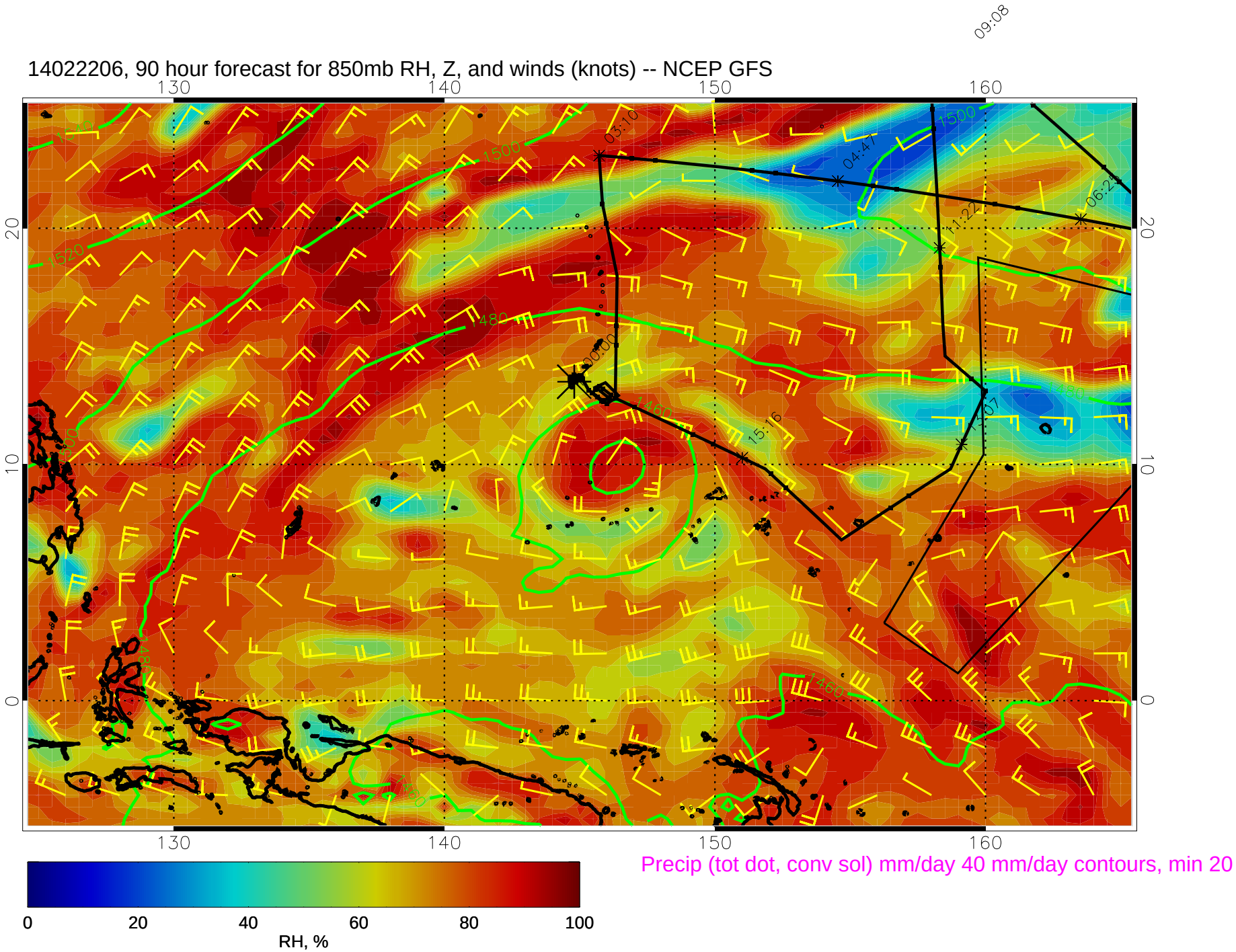

Precip (tot dot, conv sol) mm/day 40 mm/day contours, min 20

14022212, 96 hour forecast for 850mb RH, Z, and winds (knots) -- NCEP GFS

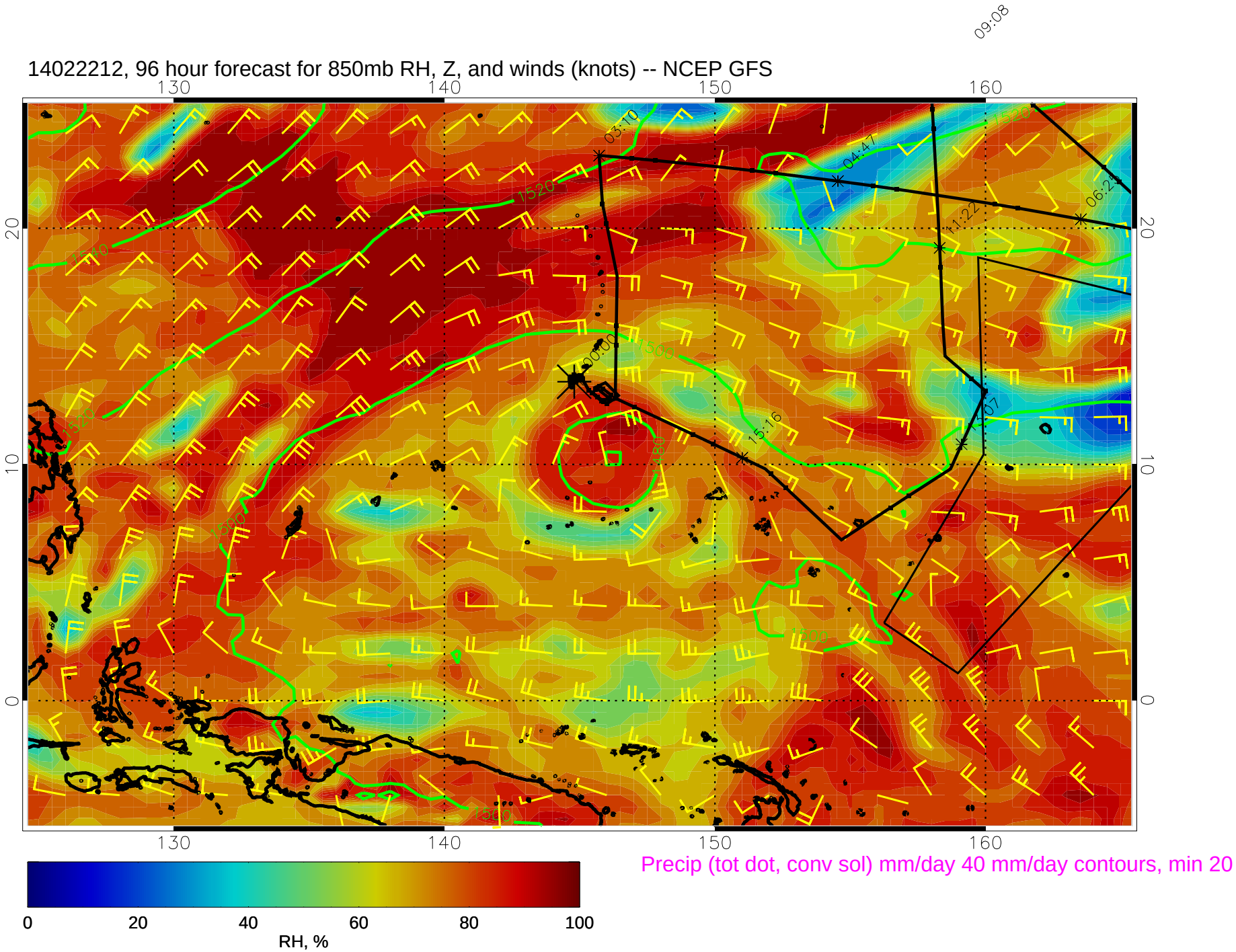

Precip (tot dot, conv sol) mm/day 40 mm/day contours, min 20

14022218, 102 hour forecast for 850mb RH, Z, and winds (knots) -- NCEP GFS

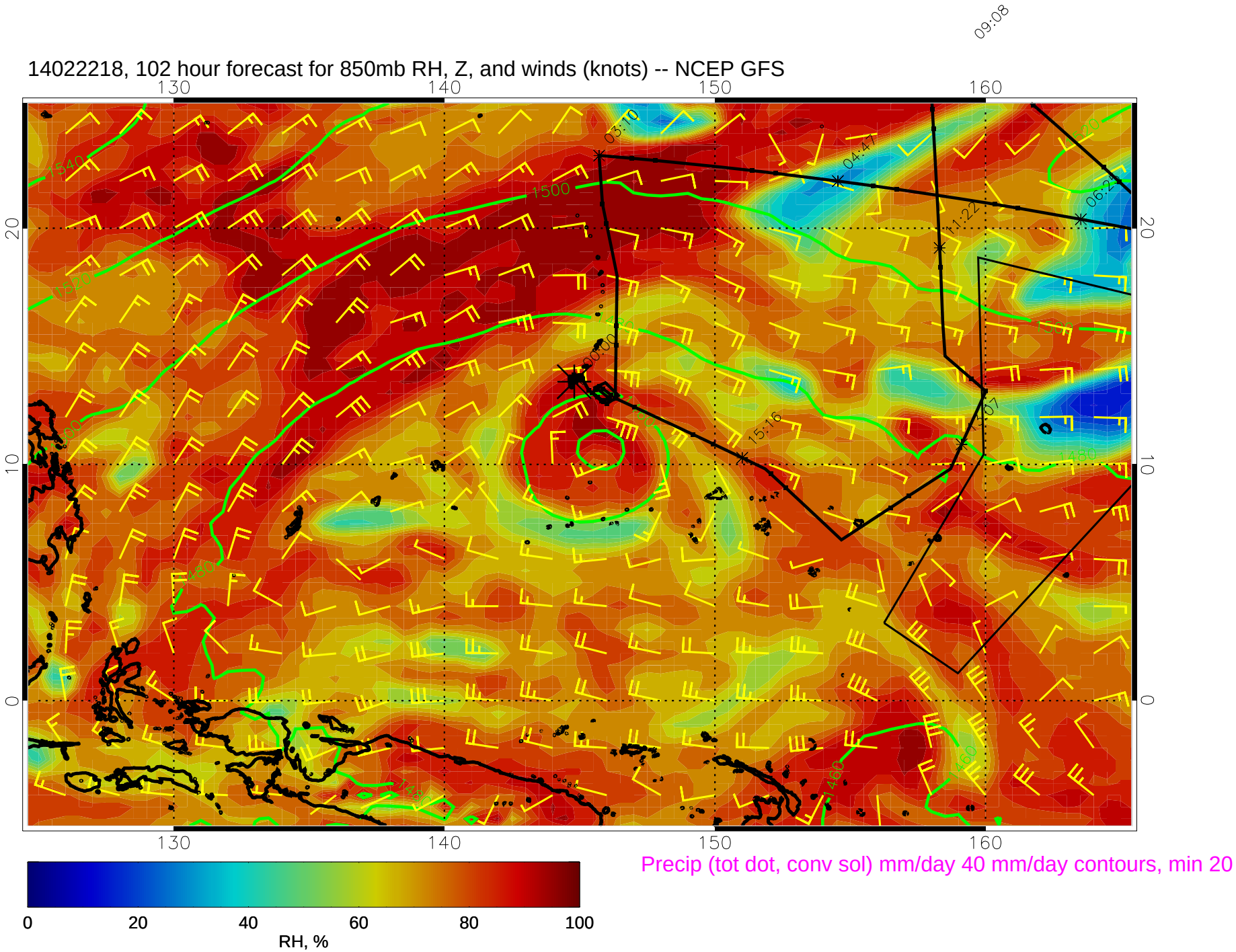

Precip (tot dot, conv sol) mm/day 40 mm/day contours, min 20

14022300, 108 hour forecast for 850mb RH, Z, and winds (knots) -- NCEP GFS

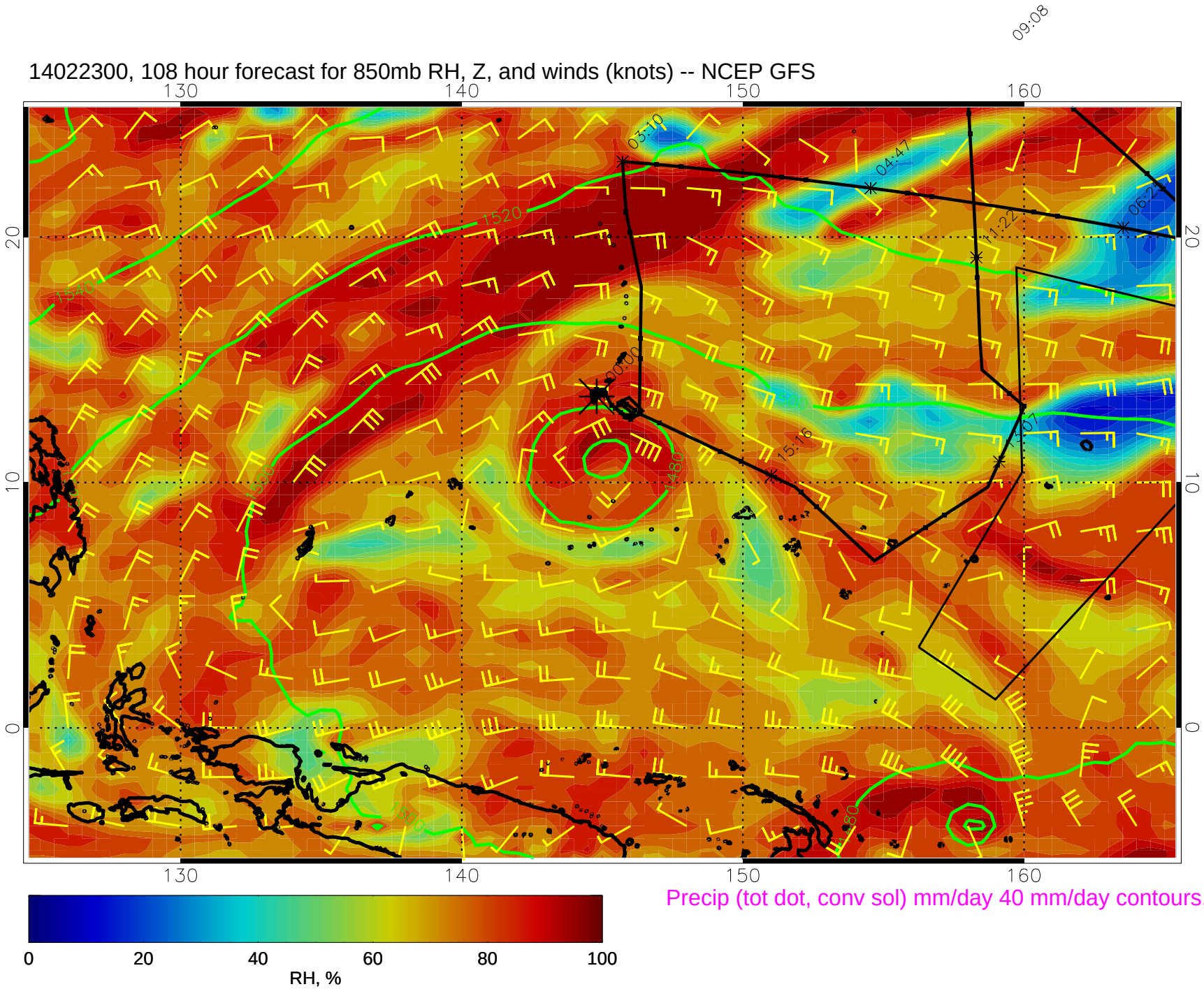

Precip (tot dot, conv sol) mm/day 40 mm/day contours, min 20

14022306, 114 hour forecast for 850mb RH, Z, and winds (knots) -- NCEP GFS

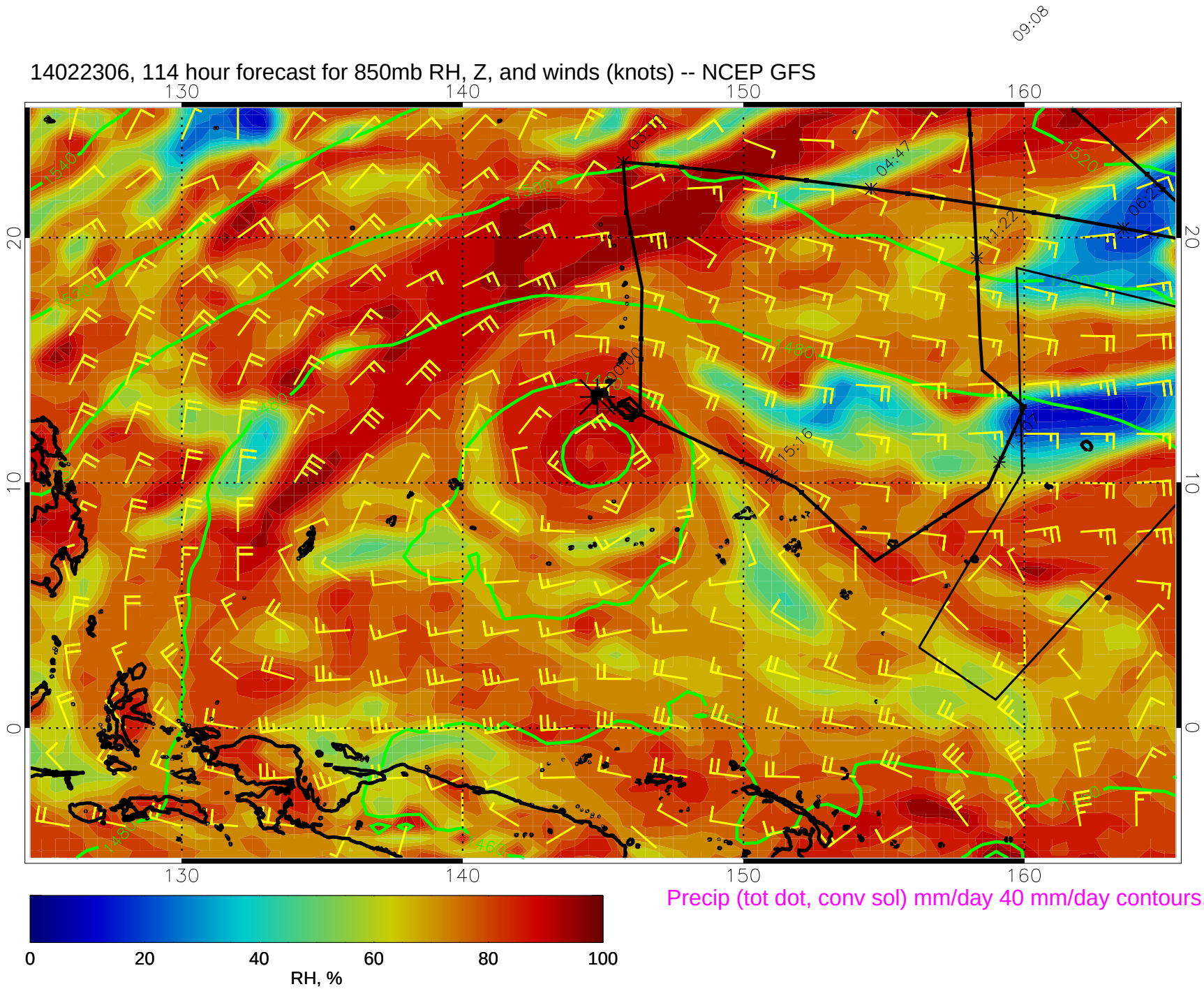

Precip (tot dot, conv sol) mm/day 40 mm/day contours, min 20

14022312, 120 hour forecast for 850mb RH, Z, and winds (knots) -- NCEP GFS

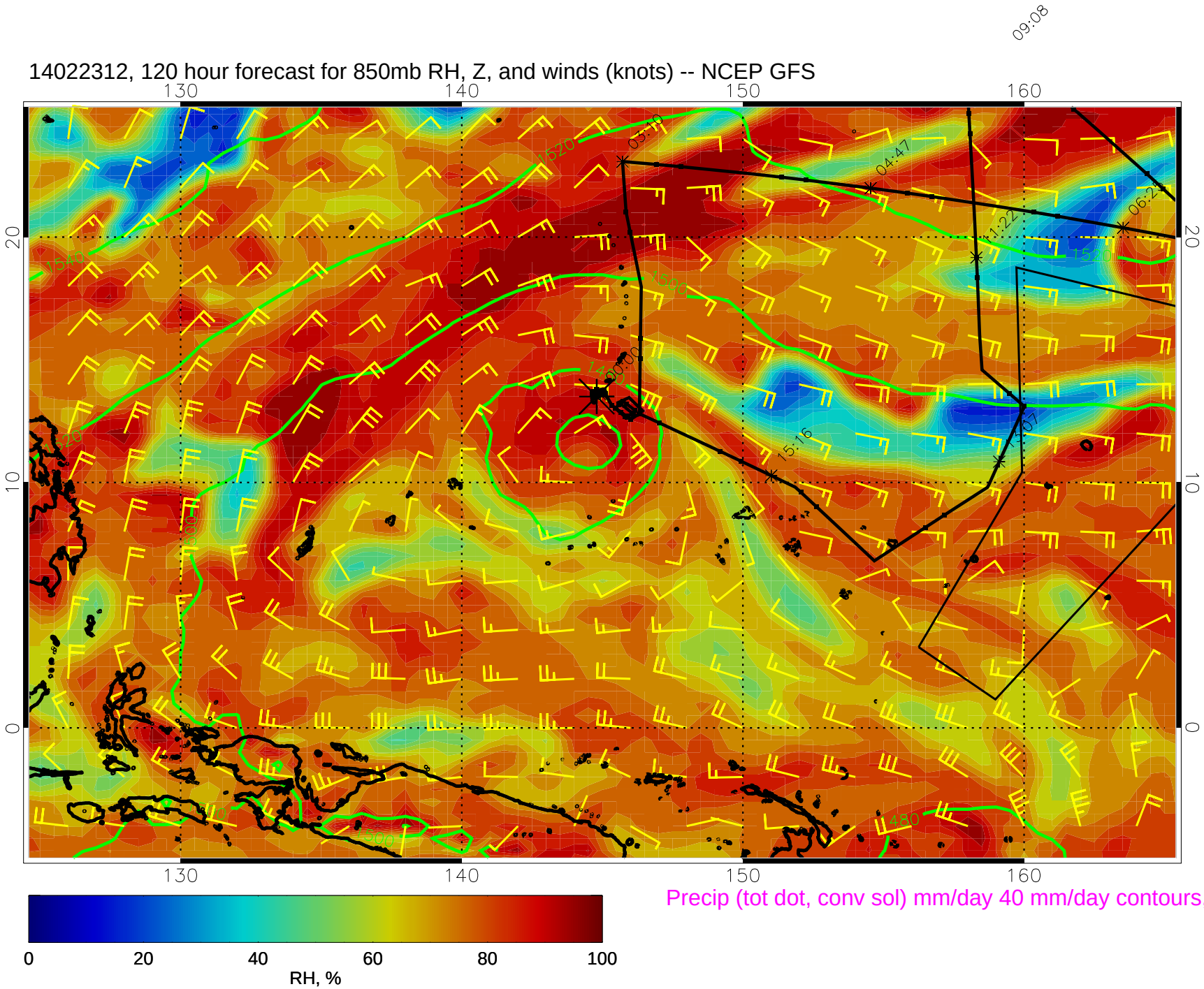

Precip (tot dot, conv sol) mm/day 40 mm/day contours, min 20