14021806, 6 hour forecast for 850mb winds (knots) and Low Cloud Frequency -- NCEP GFS

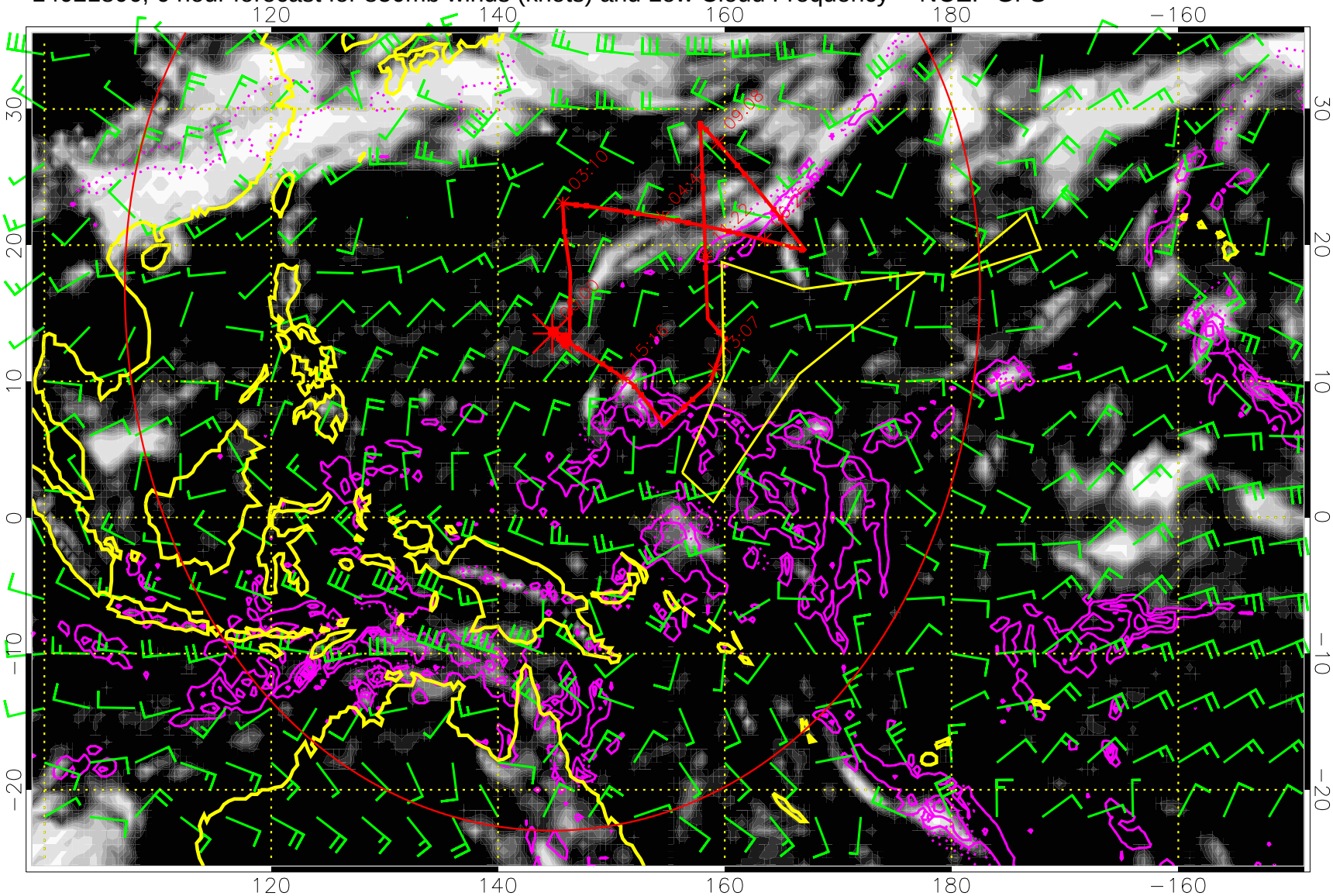

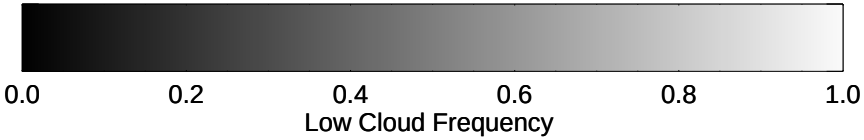

Precip (tot dot, conv sol) mm/day 40 mm/day contours, min 20

Range ring of 4055 km -- 13 hours GH round trip

14021812, 12 hour forecast for 850mb winds (knots) and Low Cloud Frequency -- NCEP GFS

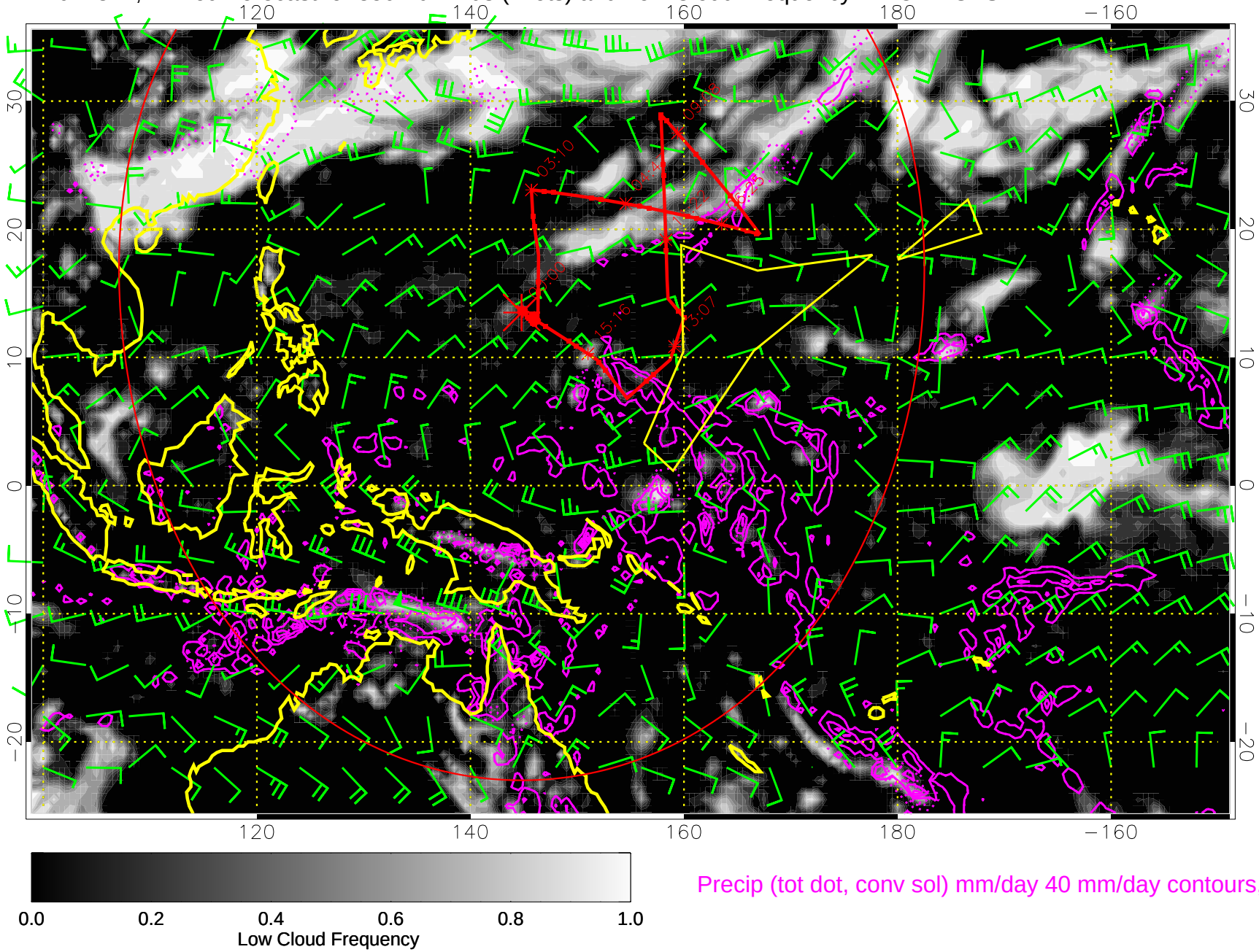

Precip (tot dot, conv sol) mm/day 40 mm/day contours, min 20

Range ring of 4055 km -- 13 hours GH round trip

14021818, 18 hour forecast for 850mb winds (knots) and Low Cloud Frequency -- NCEP GFS

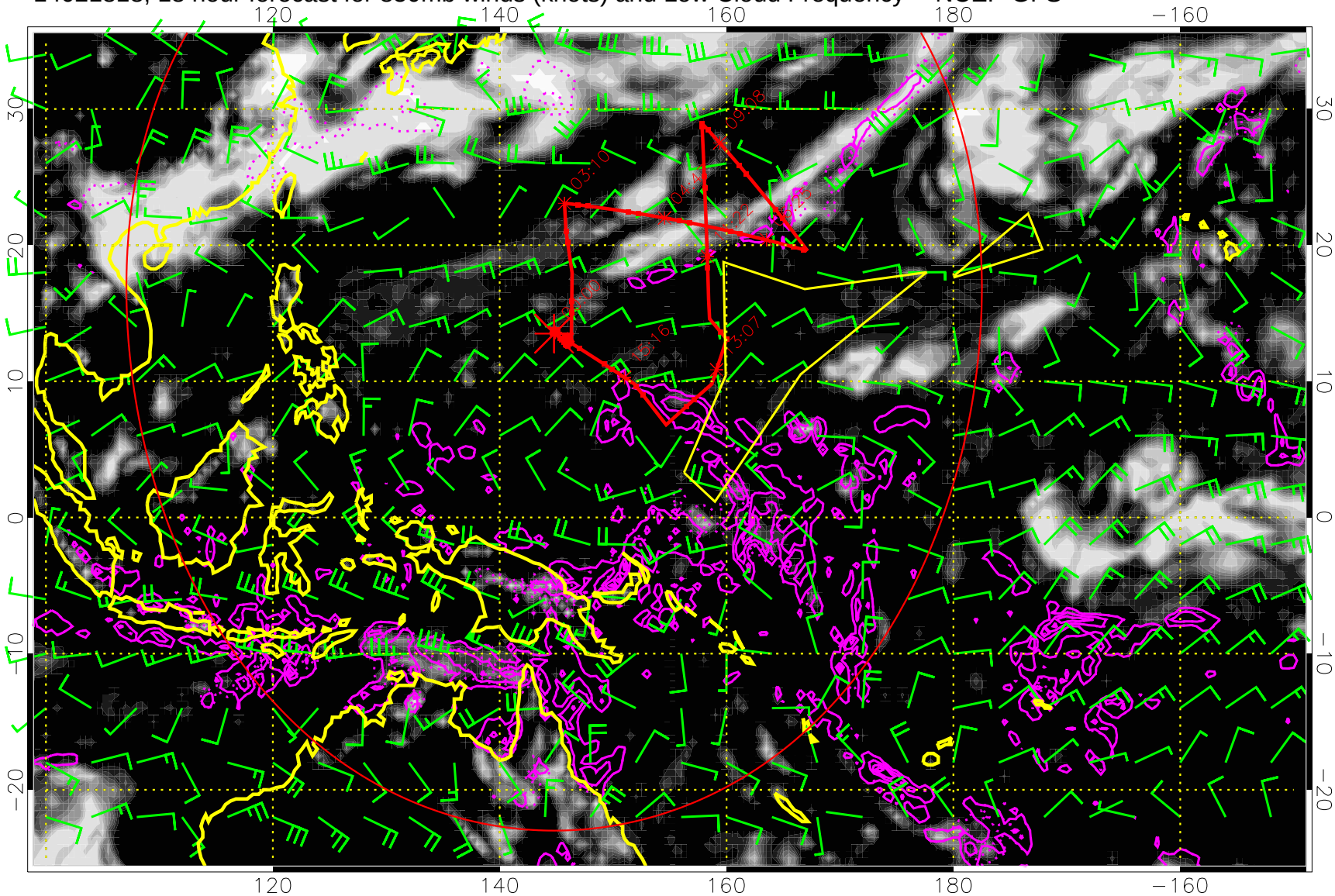

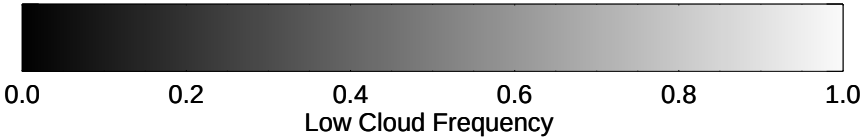

Precip (tot dot, conv sol) mm/day 40 mm/day contours, min 20

Range ring of 4055 km -- 13 hours GH round trip

14021900, 24 hour forecast for 850mb winds (knots) and Low Cloud Frequency -- NCEP GFS

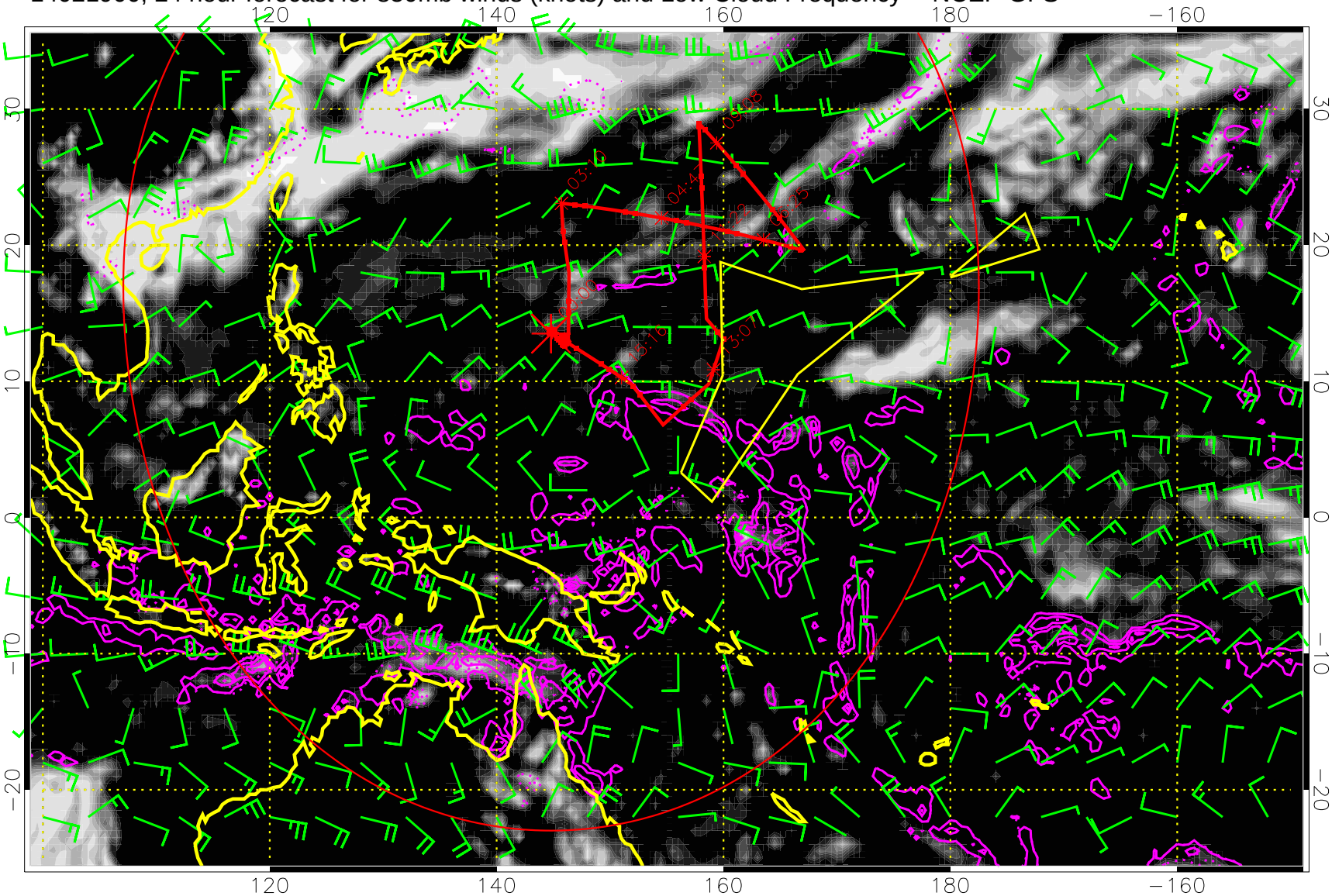

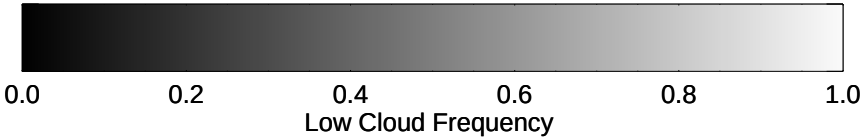

Precip (tot dot, conv sol) mm/day 40 mm/day contours, min 20

Range ring of 4055 km -- 13 hours GH round trip

14021906, 30 hour forecast for 850mb winds (knots) and Low Cloud Frequency -- NCEP GFS

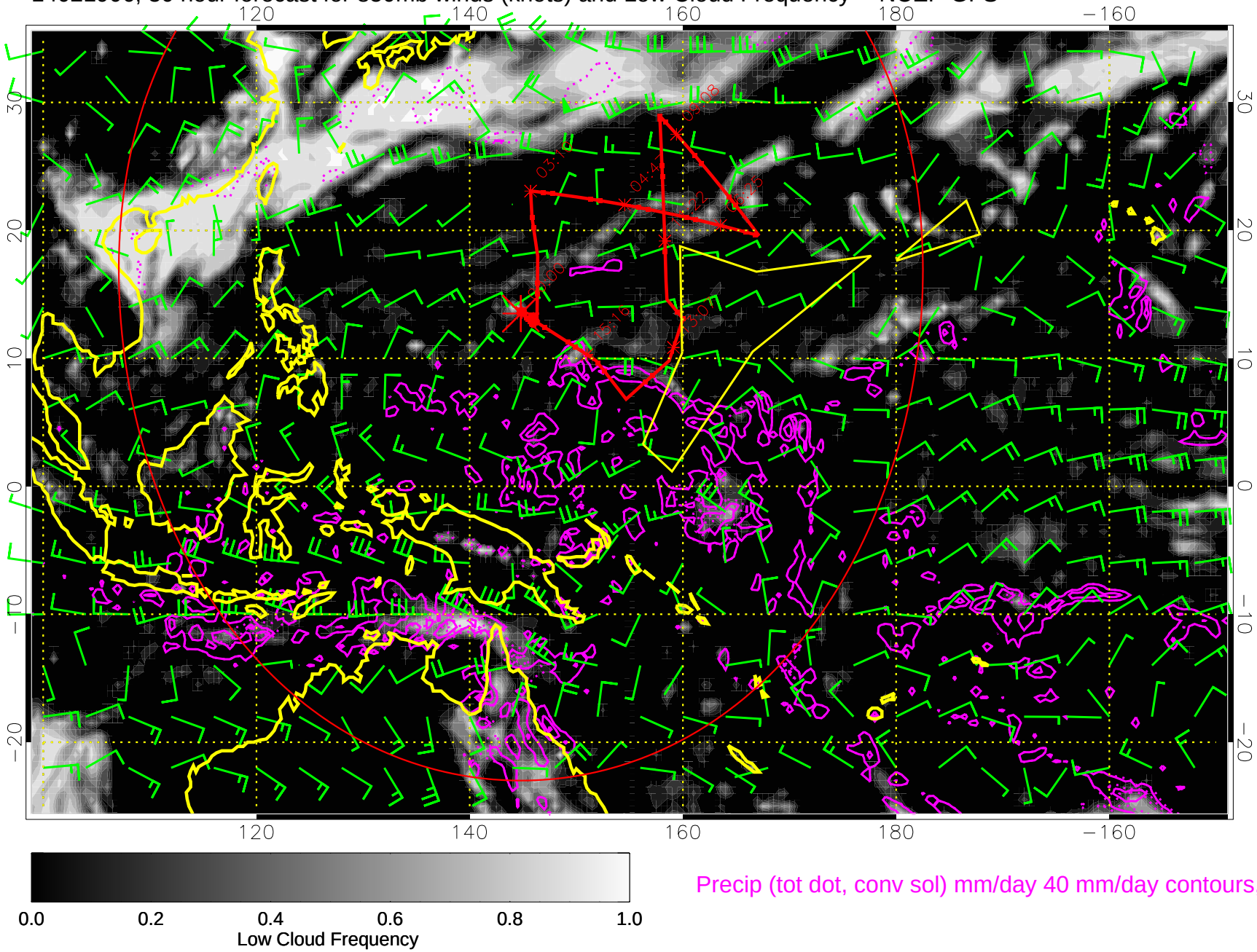

Precip (tot dot, conv sol) mm/day 40 mm/day contours, min 20

Range ring of 4055 km -- 13 hours GH round trip

14021912, 36 hour forecast for 850mb winds (knots) and Low Cloud Frequency -- NCEP GFS

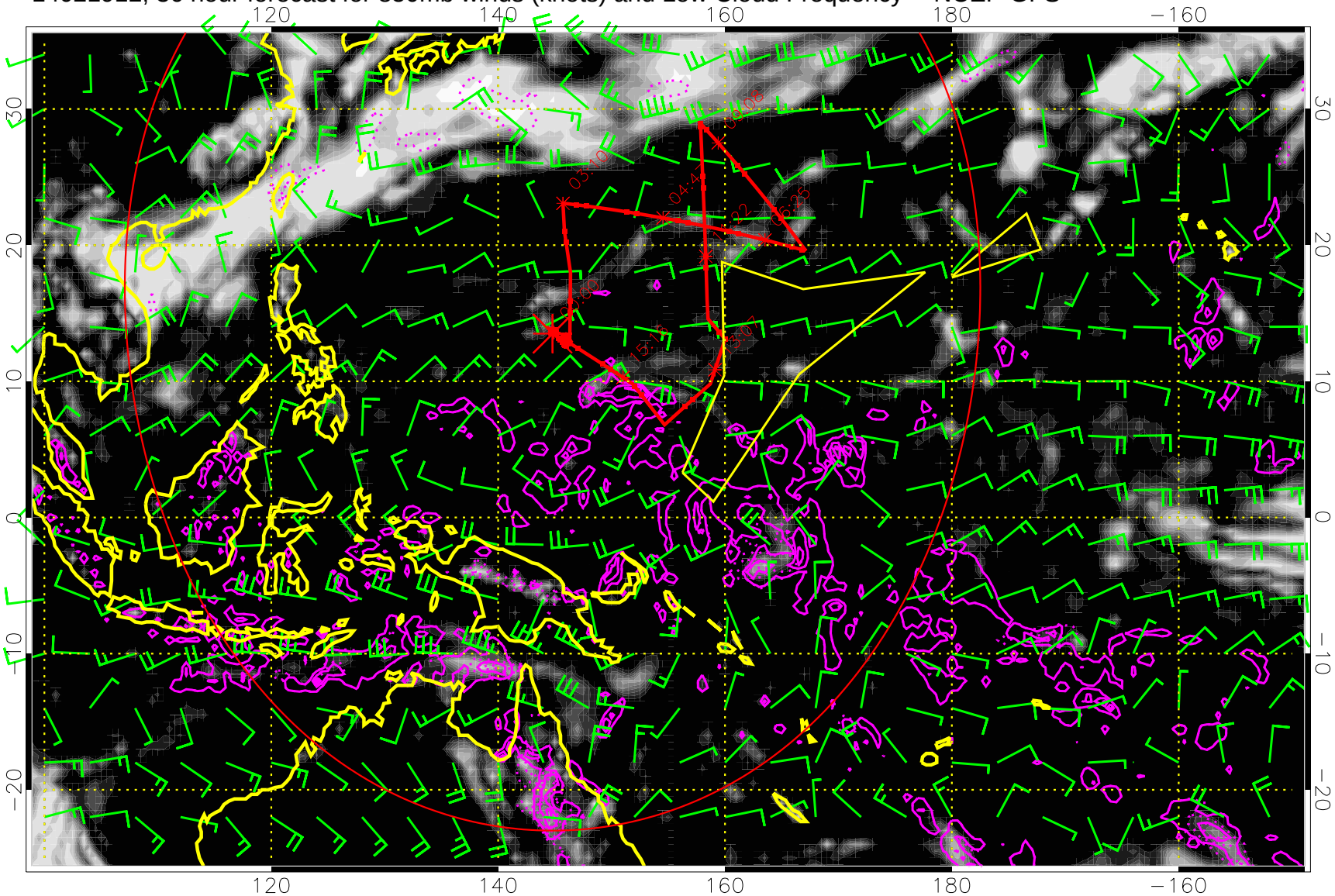

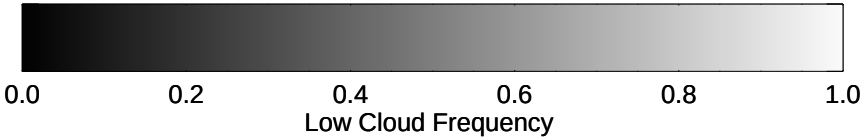

Precip (tot dot, conv sol) mm/day 40 mm/day contours, min 20

Range ring of 4055 km -- 13 hours GH round trip

14021918, 42 hour forecast for 850mb winds (knots) and Low Cloud Frequency -- NCEP GFS

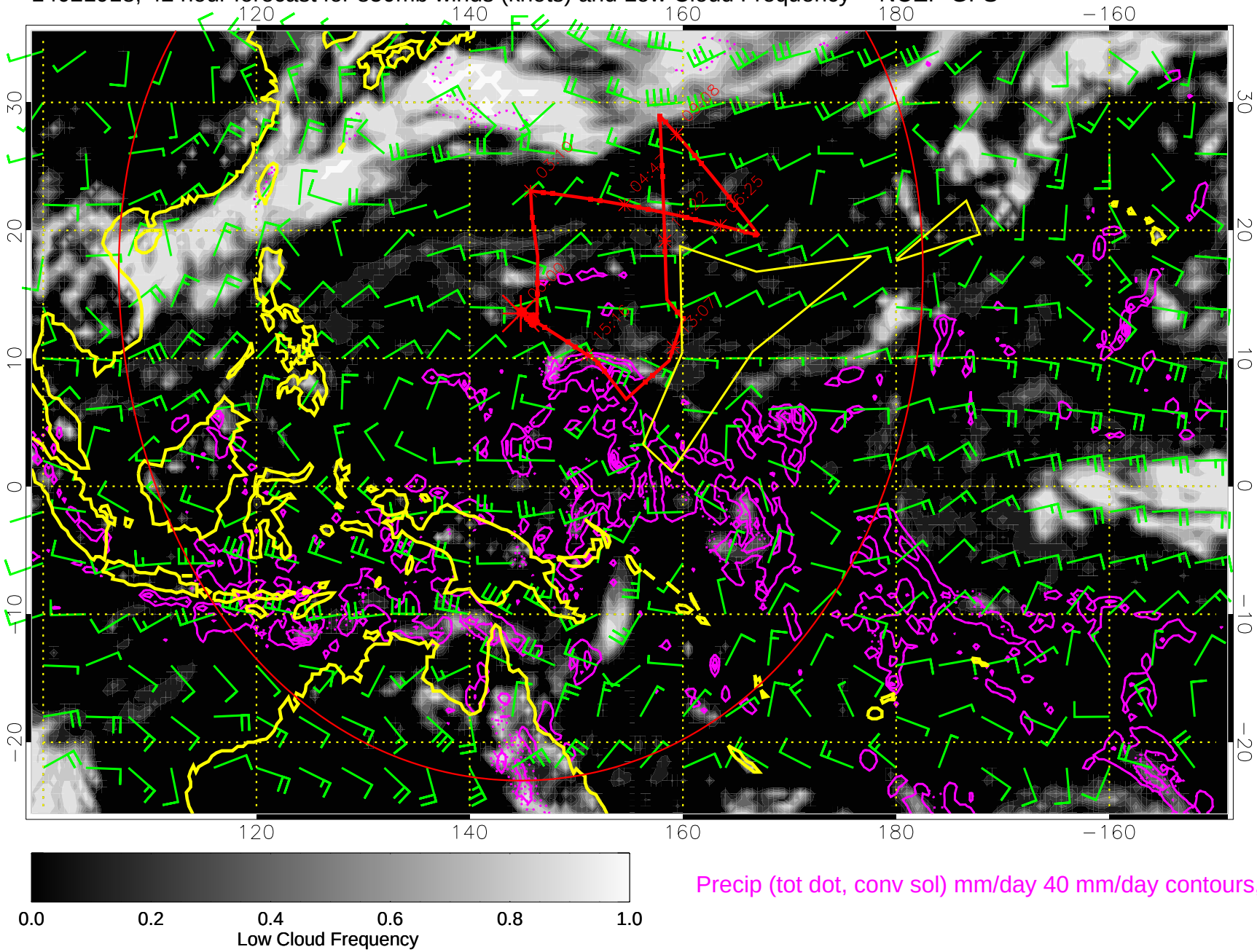

Precip (tot dot, conv sol) mm/day 40 mm/day contours, min 20

Range ring of 4055 km -- 13 hours GH round trip

14022000, 48 hour forecast for 850mb winds (knots) and Low Cloud Frequency -- NCEP GFS

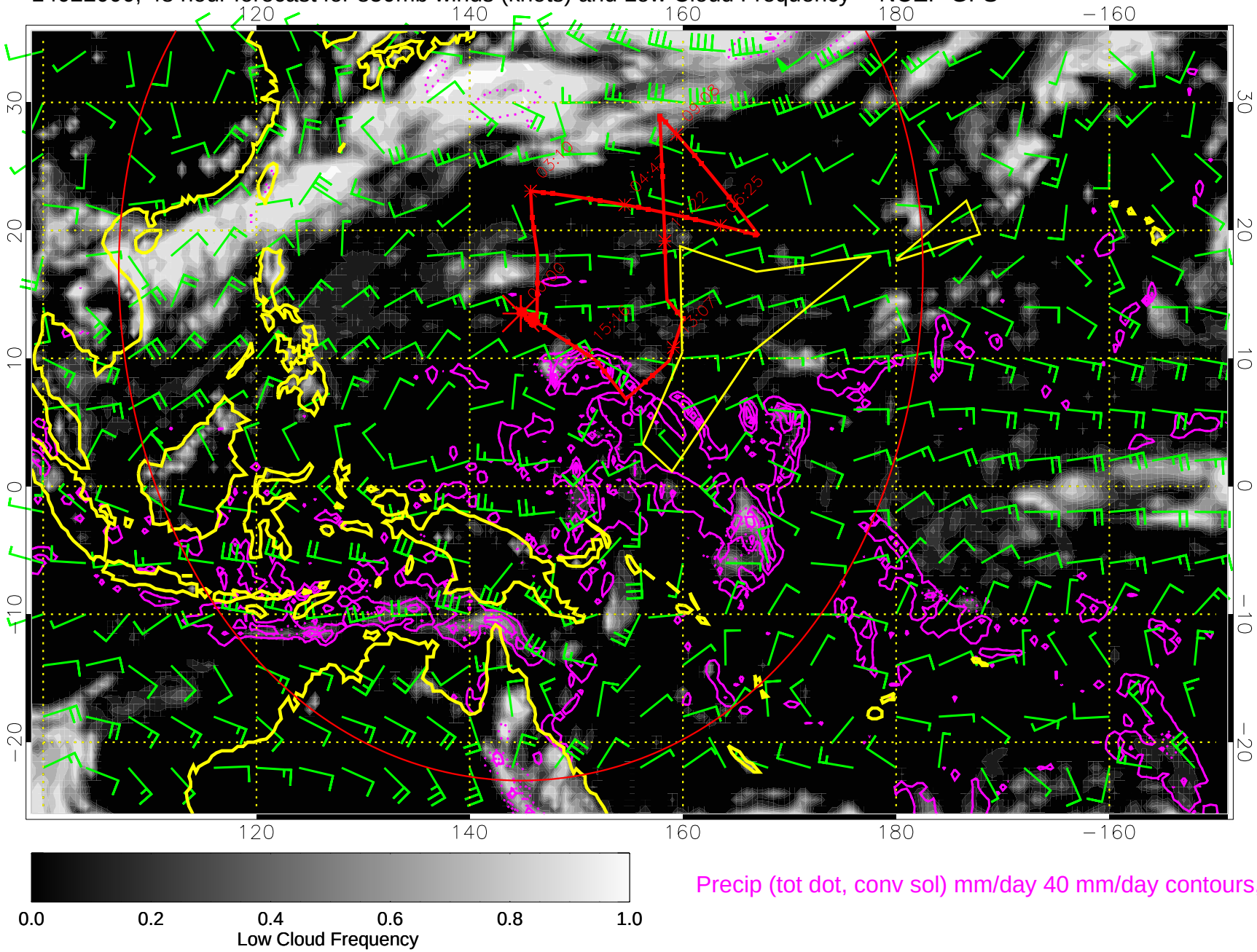

Precip (tot dot, conv sol) mm/day 40 mm/day contours, min 20

Range ring of 4055 km -- 13 hours GH round trip

14022006, 54 hour forecast for 850mb winds (knots) and Low Cloud Frequency -- NCEP GFS

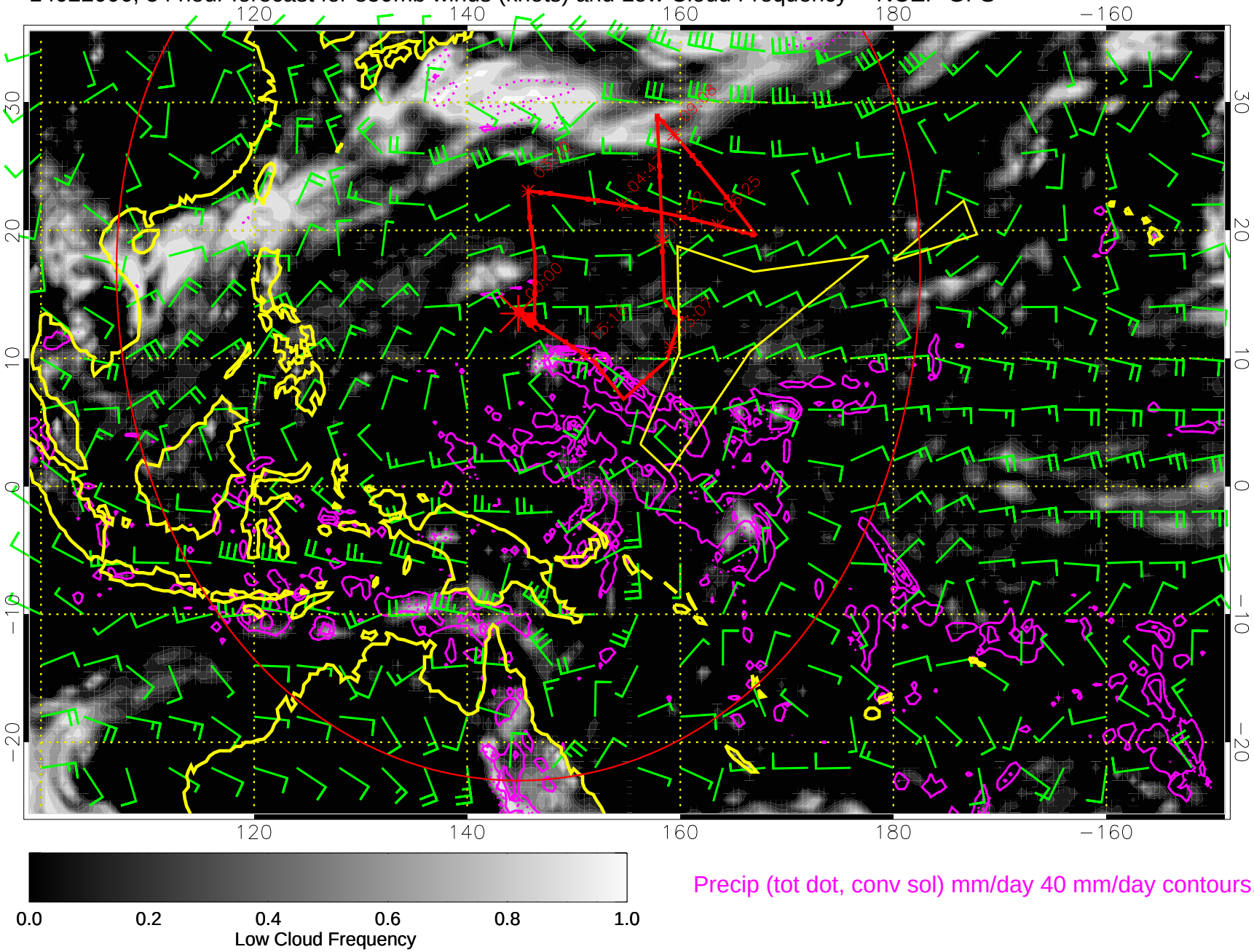

Precip (tot dot, conv sol) mm/day 40 mm/day contours, min 20

Range ring of 4055 km -- 13 hours GH round trip

14022012, 60 hour forecast for 850mb winds (knots) and Low Cloud Frequency -- NCEP GFS

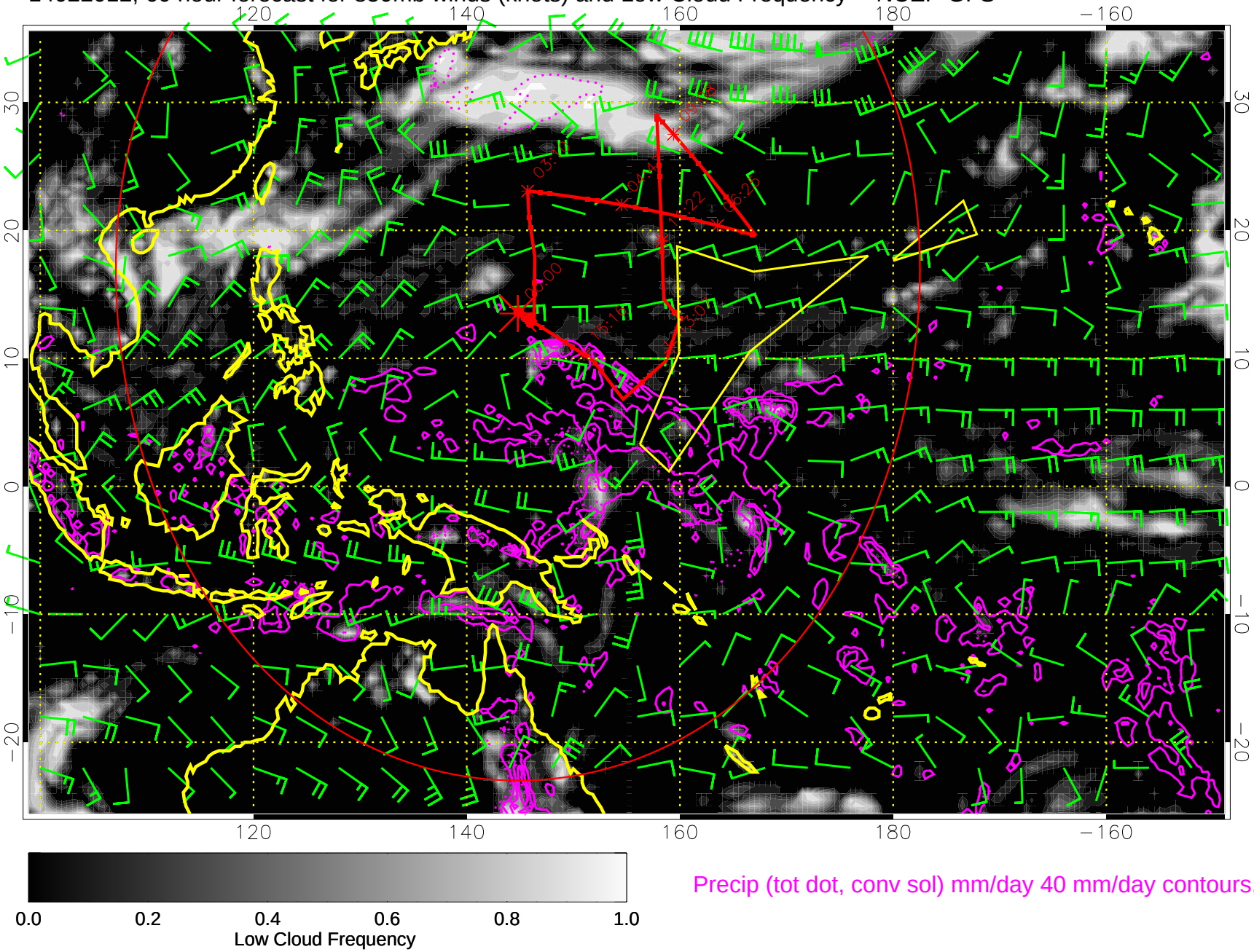

Precip (tot dot, conv sol) mm/day 40 mm/day contours, min 20

Range ring of 4055 km -- 13 hours GH round trip

14022018, 66 hour forecast for 850mb winds (knots) and Low Cloud Frequency -- NCEP GFS

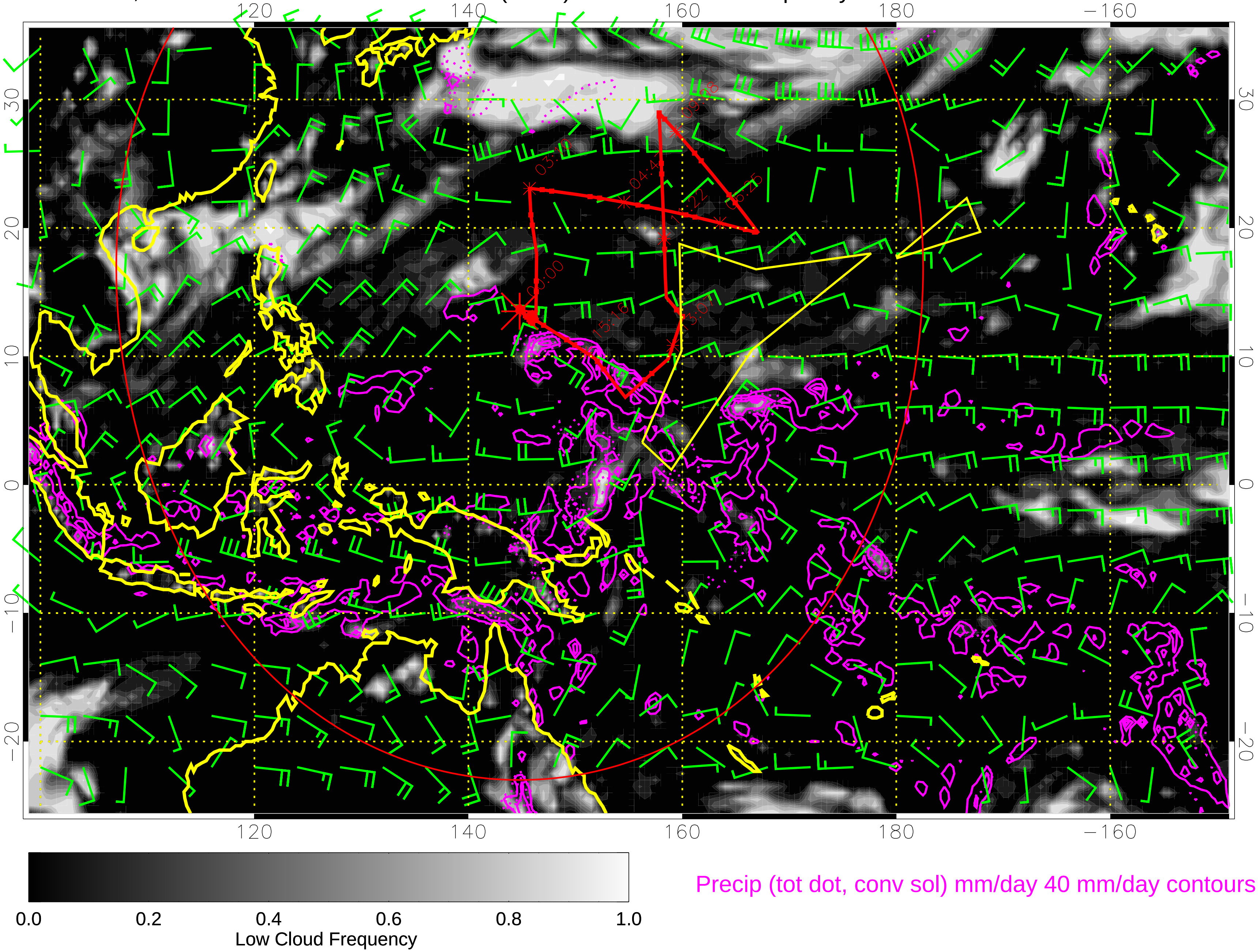

Precip (tot dot, conv sol) mm/day 40 mm/day contours, min 20

Range ring of 4055 km -- 13 hours GH round trip

14022100, 72 hour forecast for 850mb winds (knots) and Low Cloud Frequency -- NCEP GFS

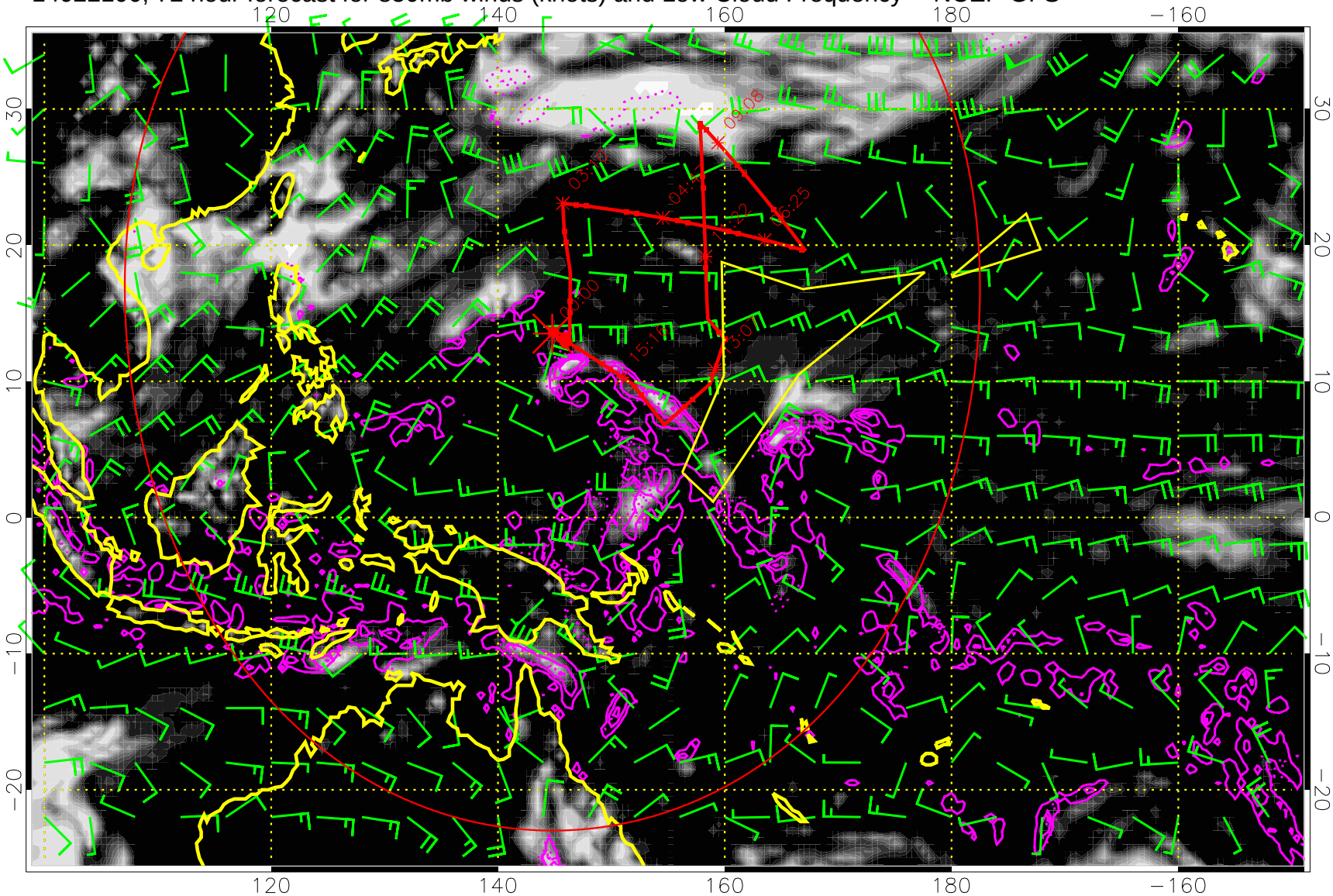

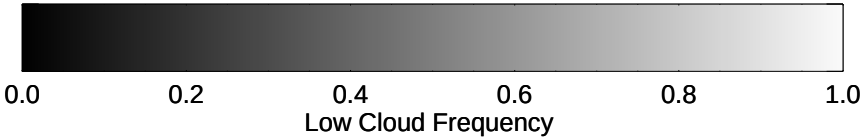

Precip (tot dot, conv sol) mm/day 40 mm/day contours, min 20

Range ring of 4055 km -- 13 hours GH round trip

14022106, 78 hour forecast for 850mb winds (knots) and Low Cloud Frequency -- NCEP GFS

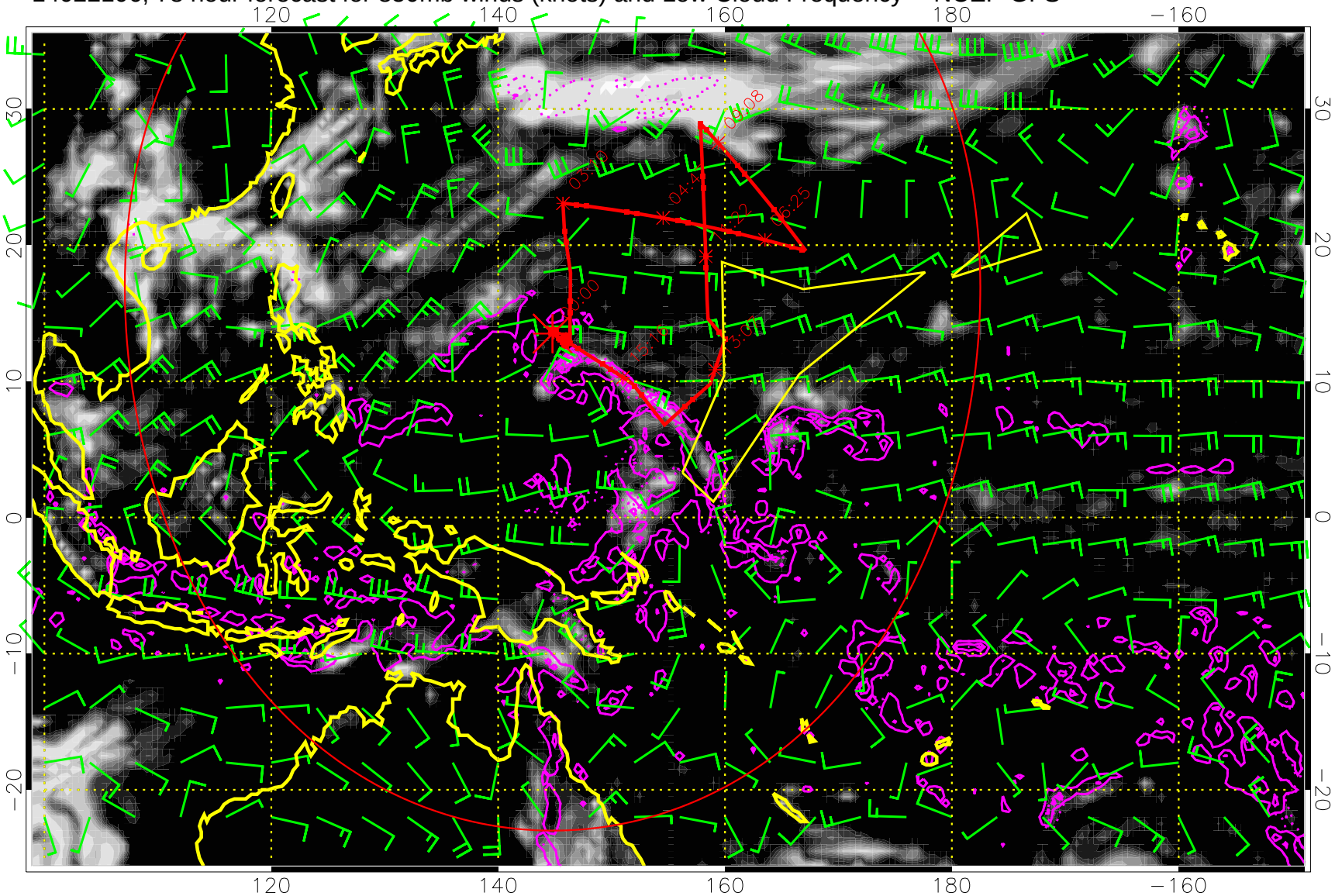

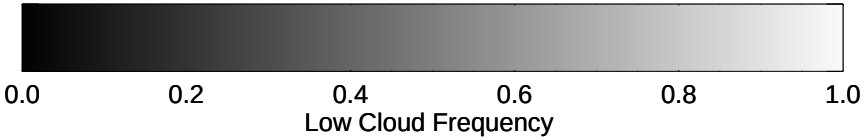

Precip (tot dot, conv sol) mm/day 40 mm/day contours, min 20

Range ring of 4055 km -- 13 hours GH round trip

14022112, 84 hour forecast for 850mb winds (knots) and Low Cloud Frequency -- NCEP GFS

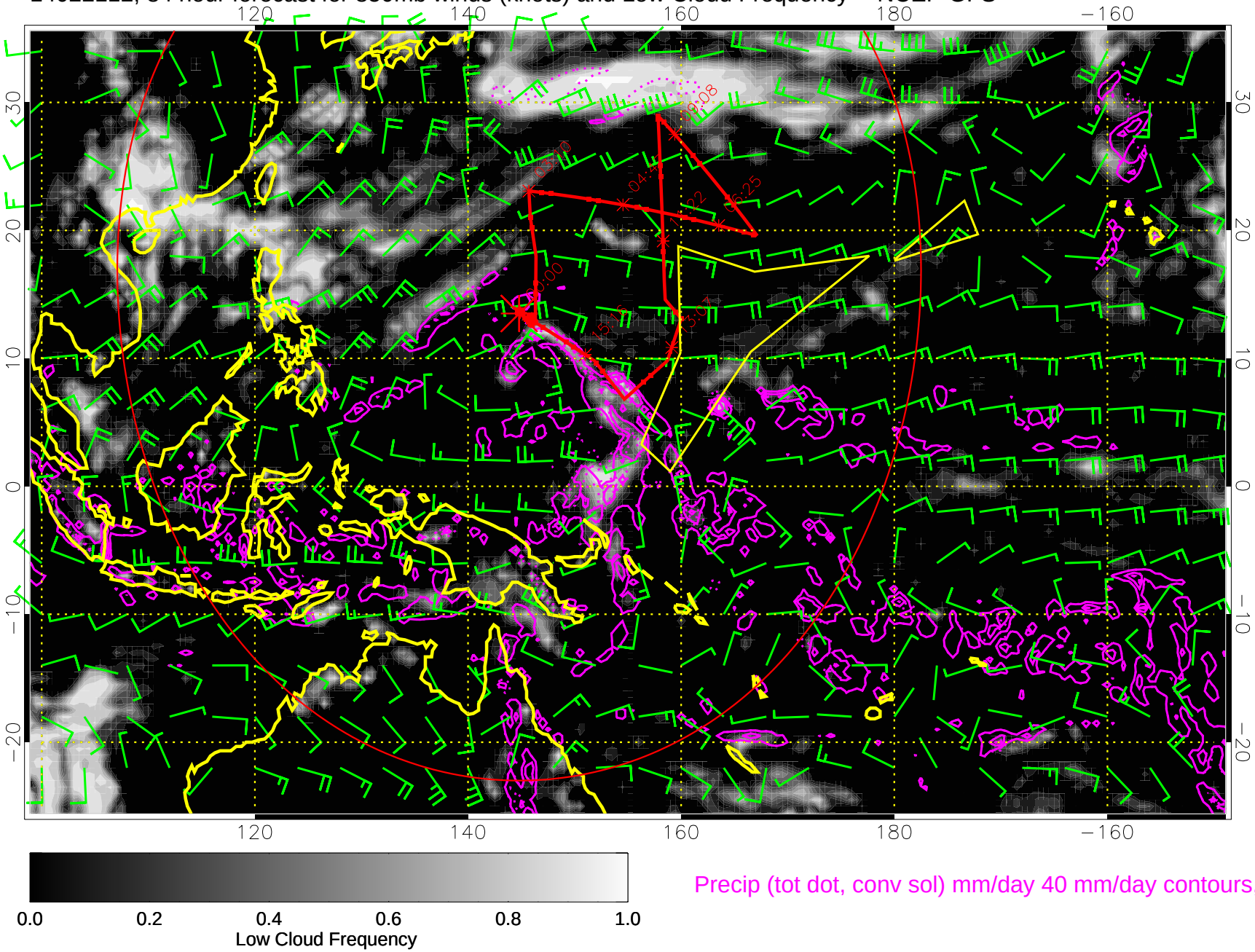

Precip (tot dot, conv sol) mm/day 40 mm/day contours, min 20

Range ring of 4055 km -- 13 hours GH round trip

14022118, 90 hour forecast for 850mb winds (knots) and Low Cloud Frequency -- NCEP GFS

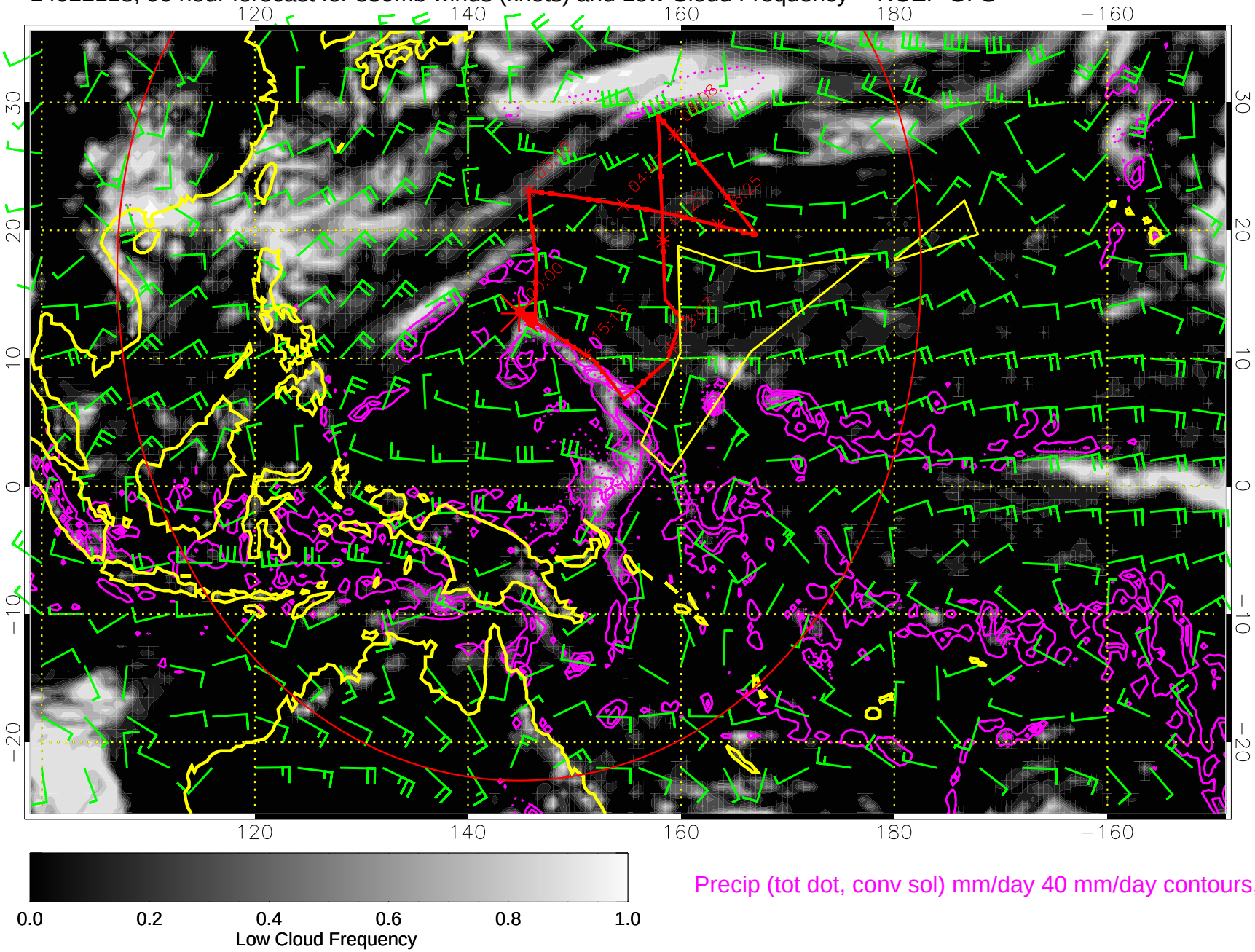

Precip (tot dot, conv sol) mm/day 40 mm/day contours, min 20

Range ring of 4055 km -- 13 hours GH round trip

14022200, 96 hour forecast for 850mb winds (knots) and Low Cloud Frequency -- NCEP GFS

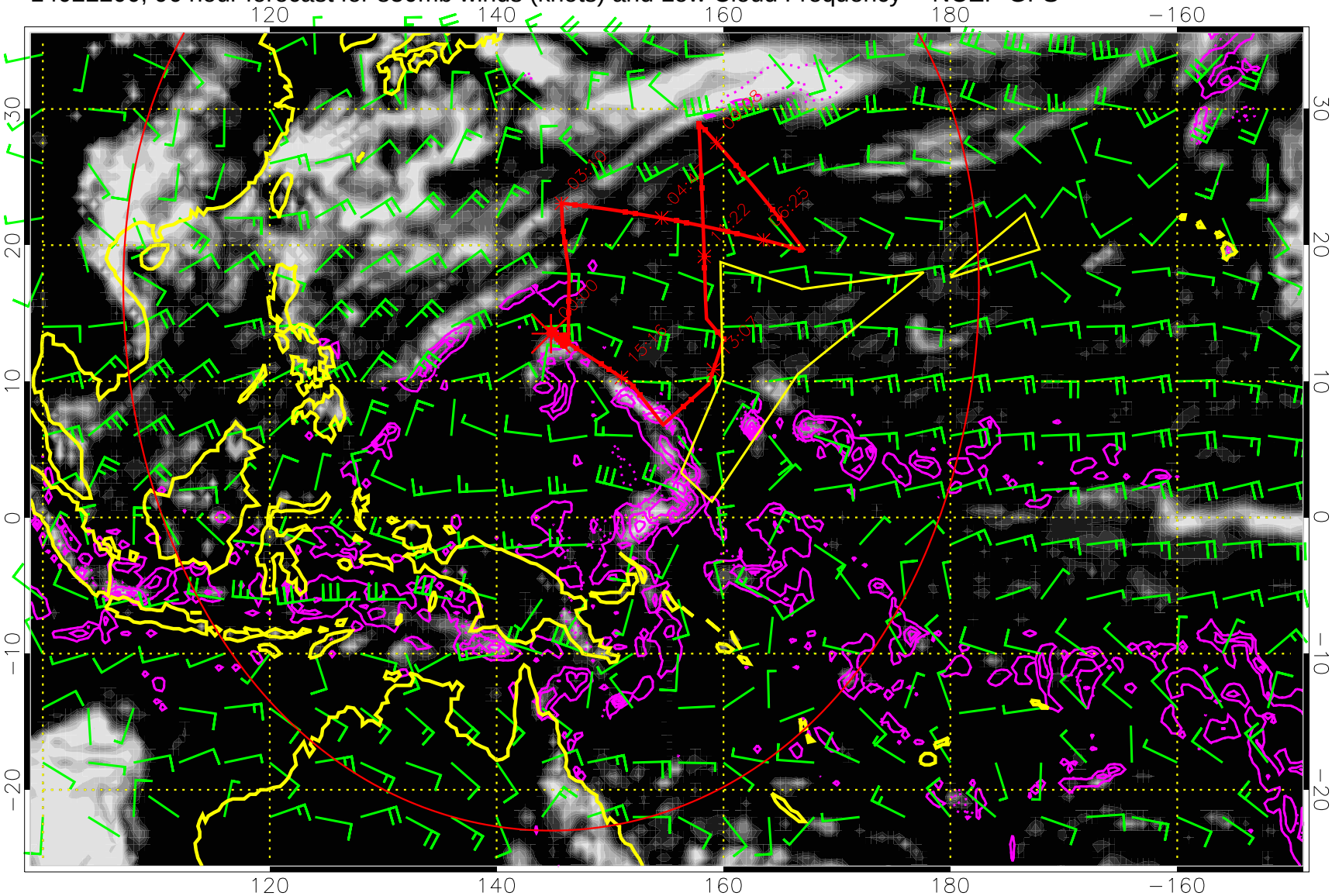

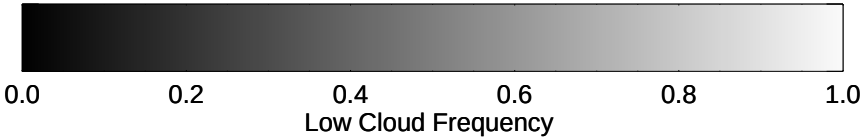

Precip (tot dot, conv sol) mm/day 40 mm/day contours, min 20

Range ring of 4055 km -- 13 hours GH round trip

14022206, 102 hour forecast for 850mb winds (knots) and Low Cloud Frequency -- NCEP GFS

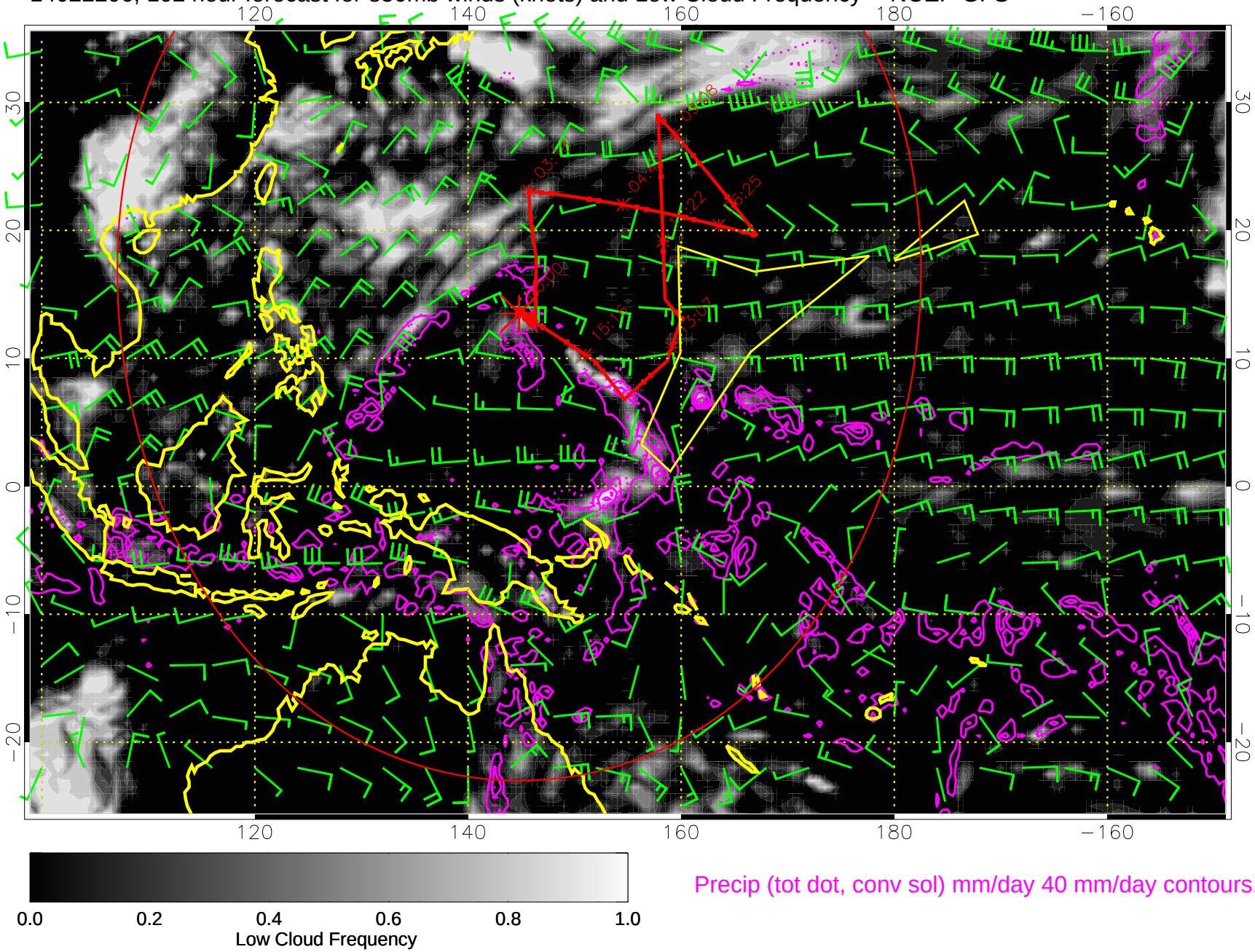

Precip (tot dot, conv sol) mm/day 40 mm/day contours, min 20

Range ring of 4055 km -- 13 hours GH round trip

14022212, 108 hour forecast for 850mb winds (knots) and Low Cloud Frequency -- NCEP GFS

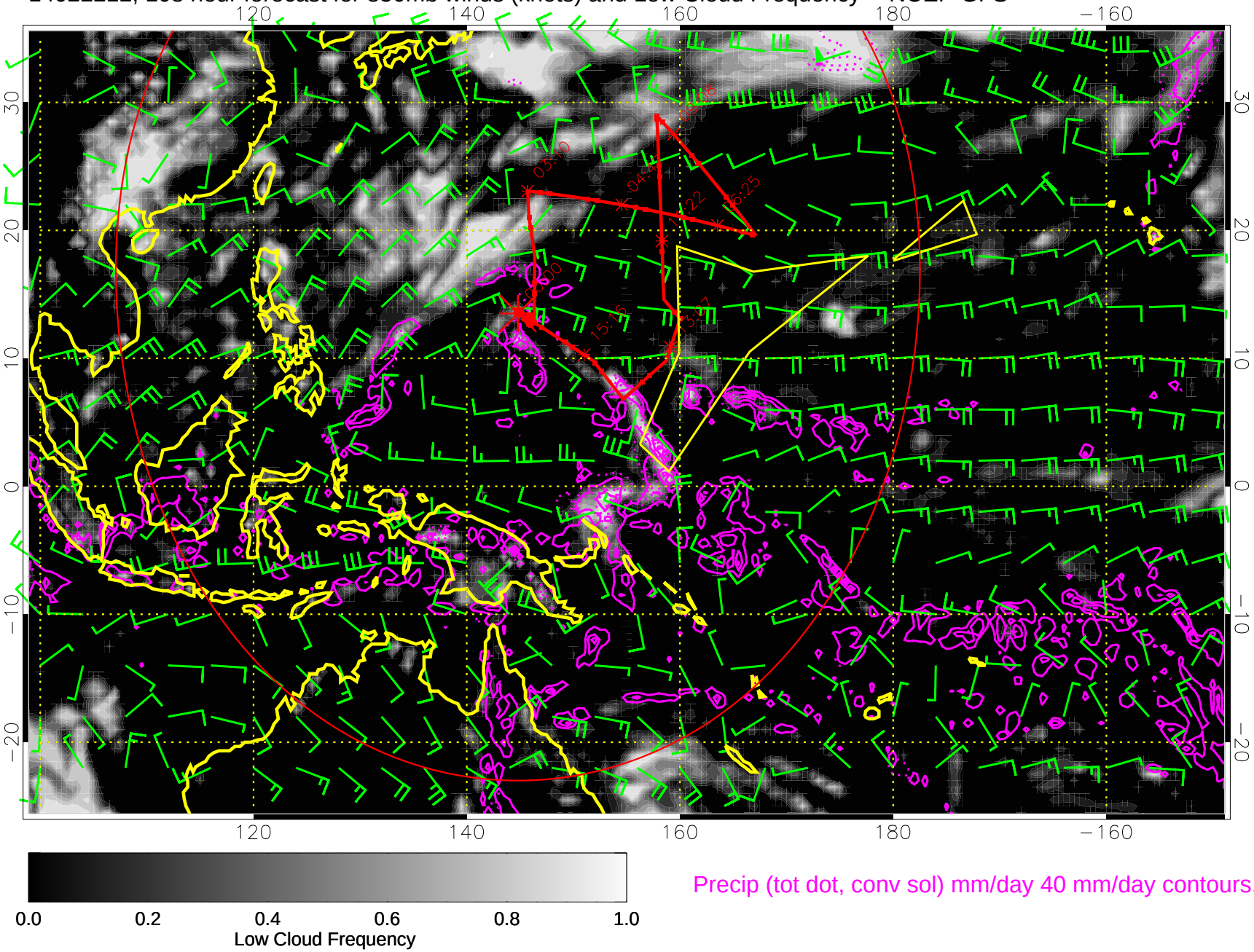

Precip (tot dot, conv sol) mm/day 40 mm/day contours, min 20

Range ring of 4055 km -- 13 hours GH round trip

14022218, 114 hour forecast for 850mb winds (knots) and Low Cloud Frequency -- NCEP GFS

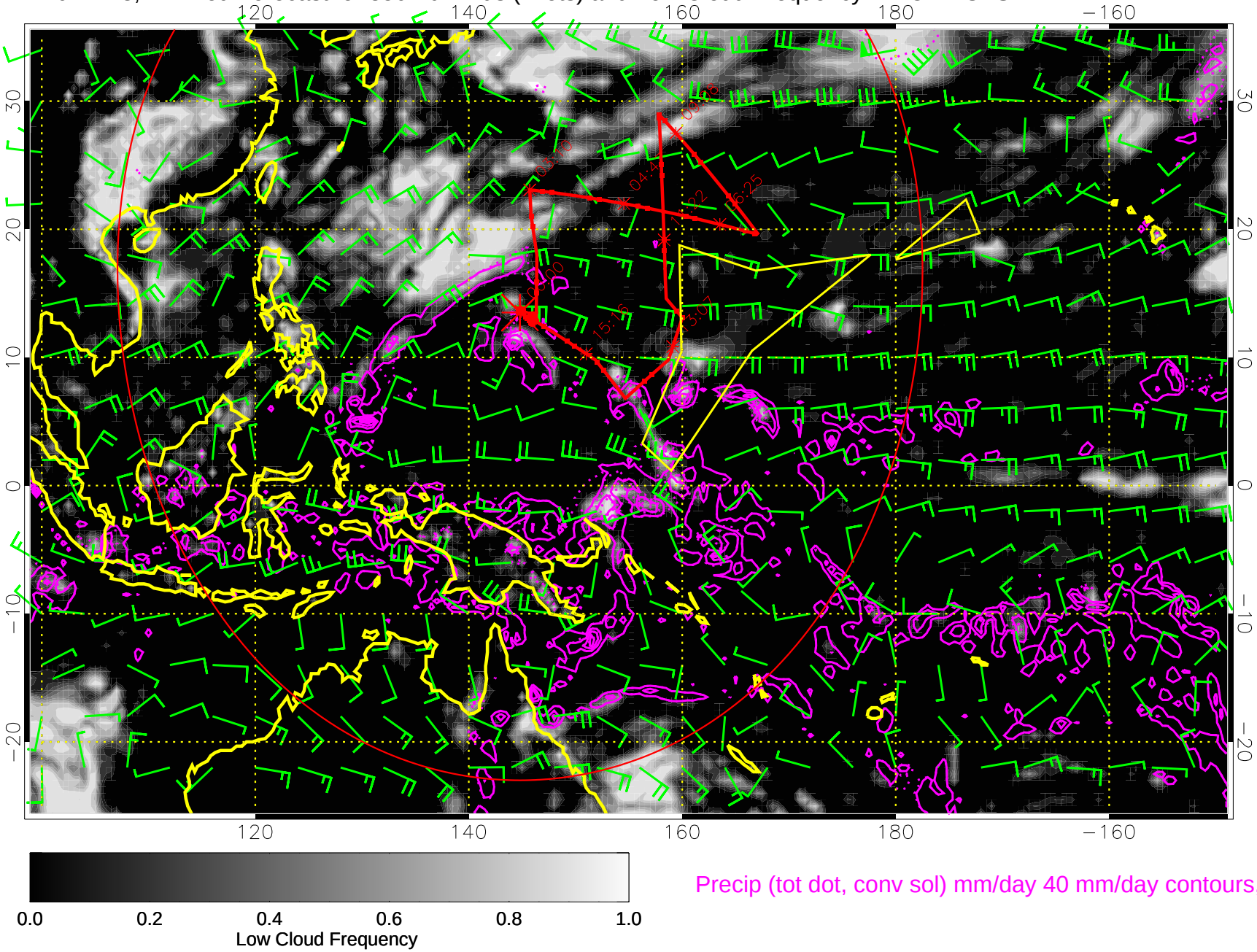

Precip (tot dot, conv sol) mm/day 40 mm/day contours, min 20

Range ring of 4055 km -- 13 hours GH round trip

14022300, 120 hour forecast for 850mb winds (knots) and Low Cloud Frequency -- NCEP GFS

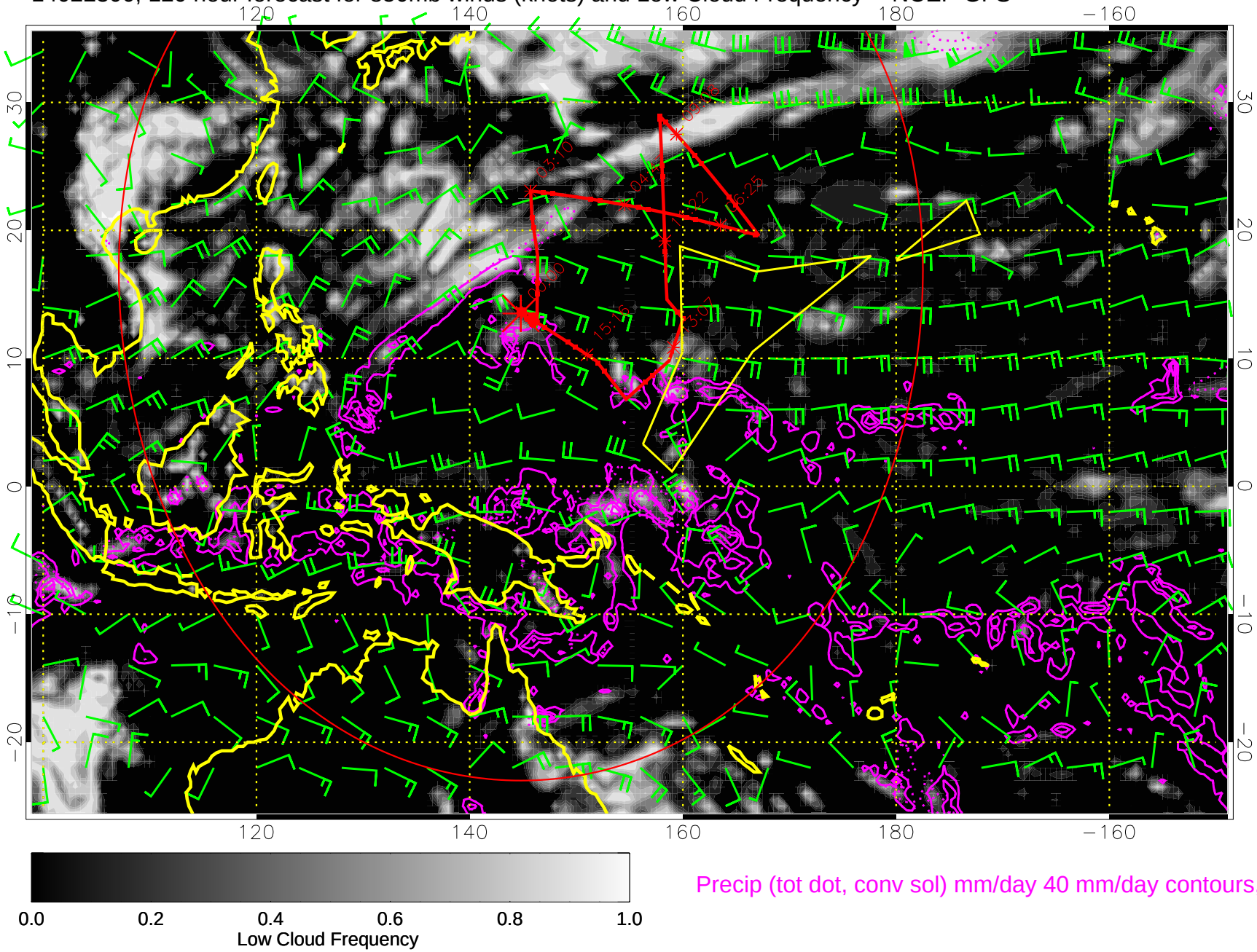

Precip (tot dot, conv sol) mm/day 40 mm/day contours, min 20

Range ring of 4055 km -- 13 hours GH round trip