14021618, 6 hour forecast for 850mb RH, Z, and winds (knots) -- NCEP GFS

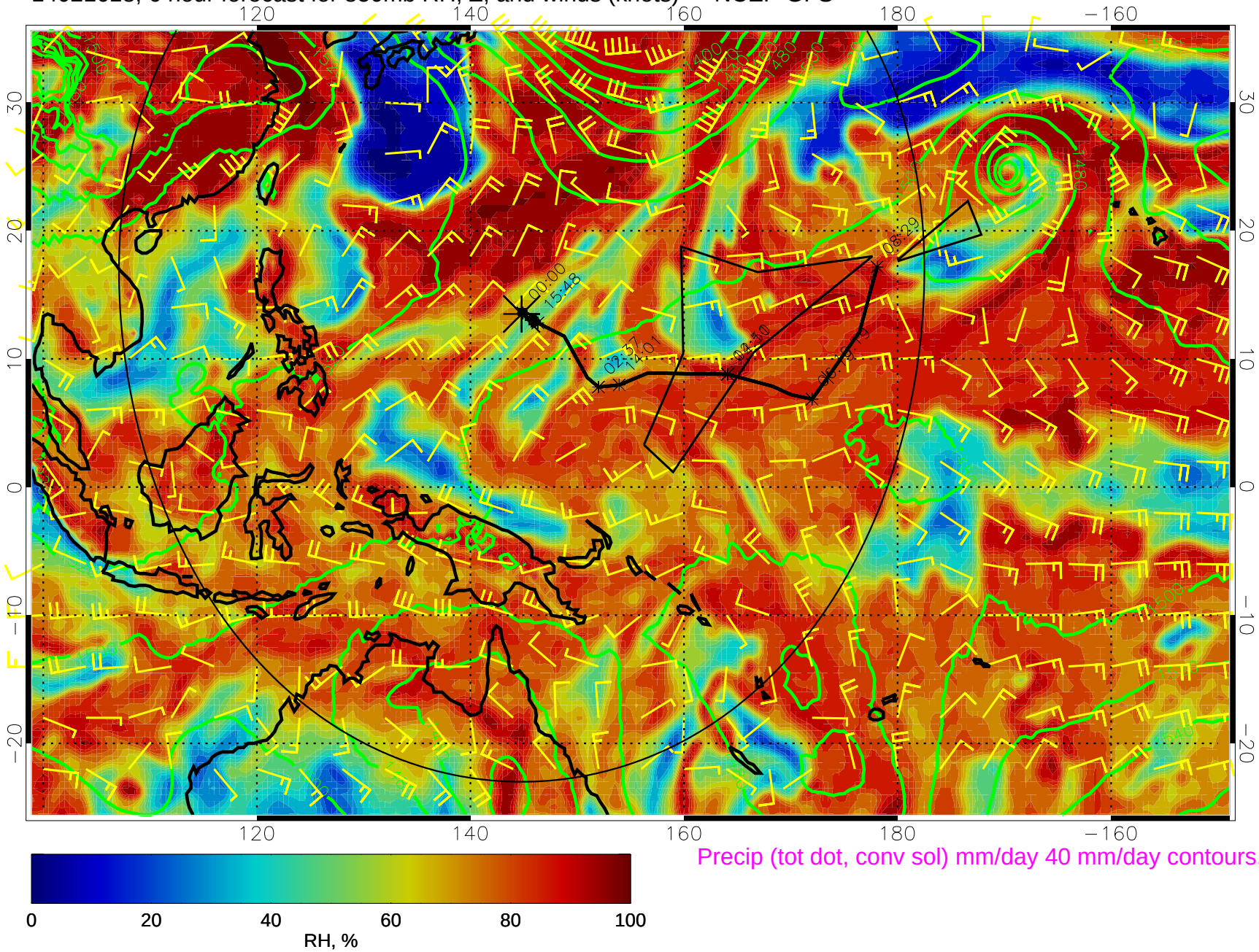

Precip (tot dot, conv sol) mm/day 40 mm/day contours, min 20

14021700, 12 hour forecast for 850mb RH, Z, and winds (knots) -- NCEP GFS

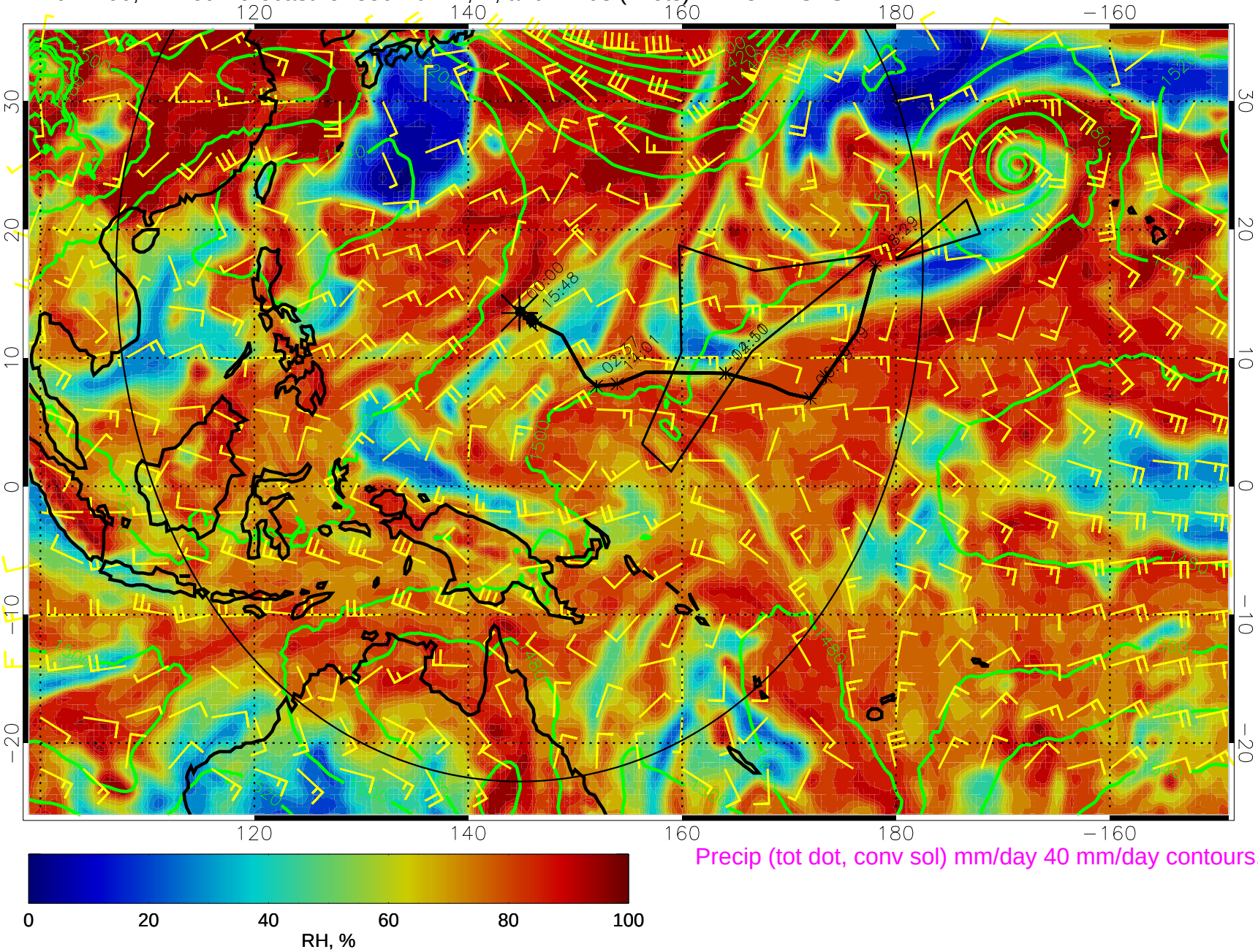

Precip (tot dot, conv sol) mm/day 40 mm/day contours, min 20

14021706, 18 hour forecast for 850mb RH, Z, and winds (knots) -- NCEP GFS

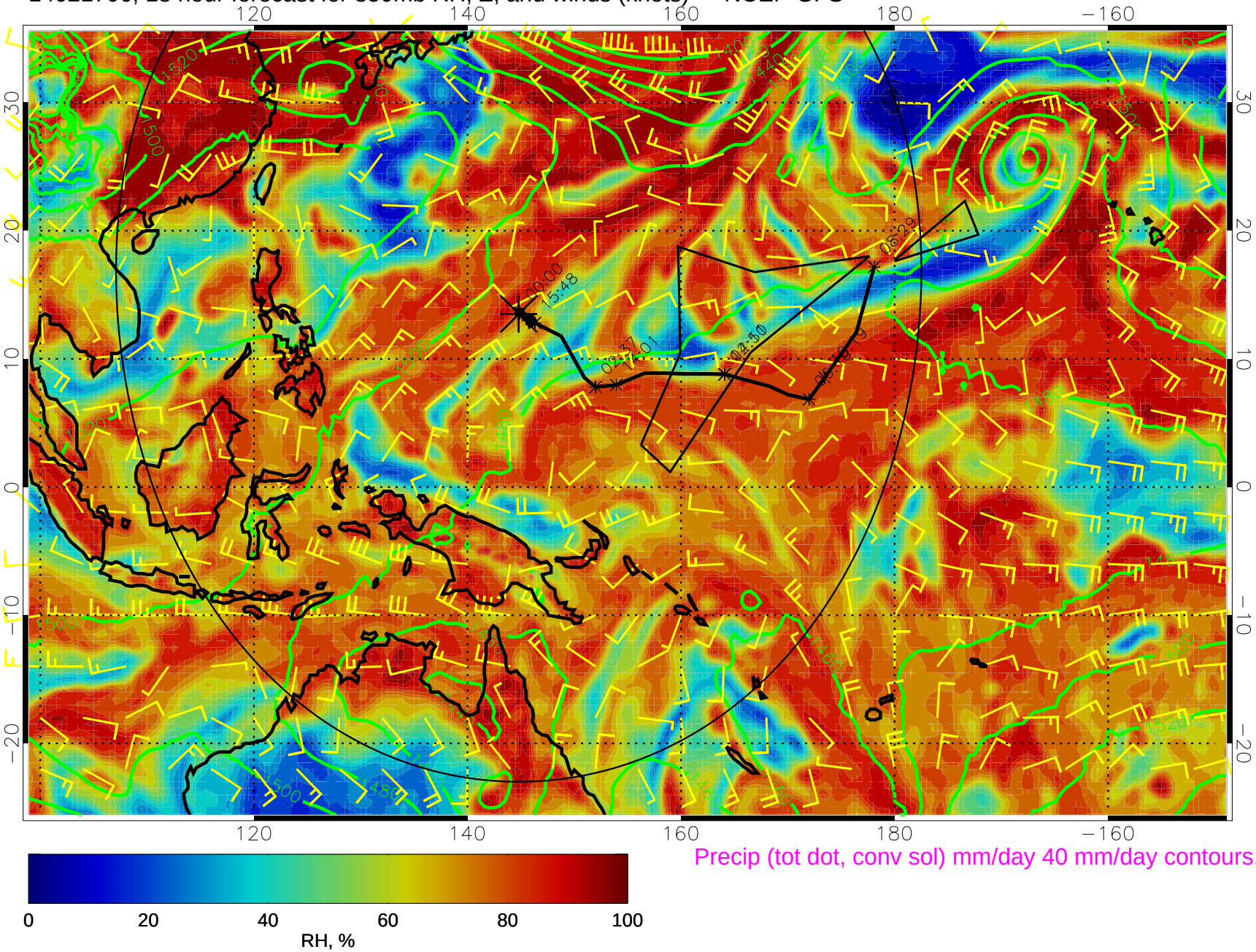

Precip (tot dot, conv sol) mm/day 40 mm/day contours, min 20

14021712, 24 hour forecast for 850mb RH, Z, and winds (knots) -- NCEP GFS

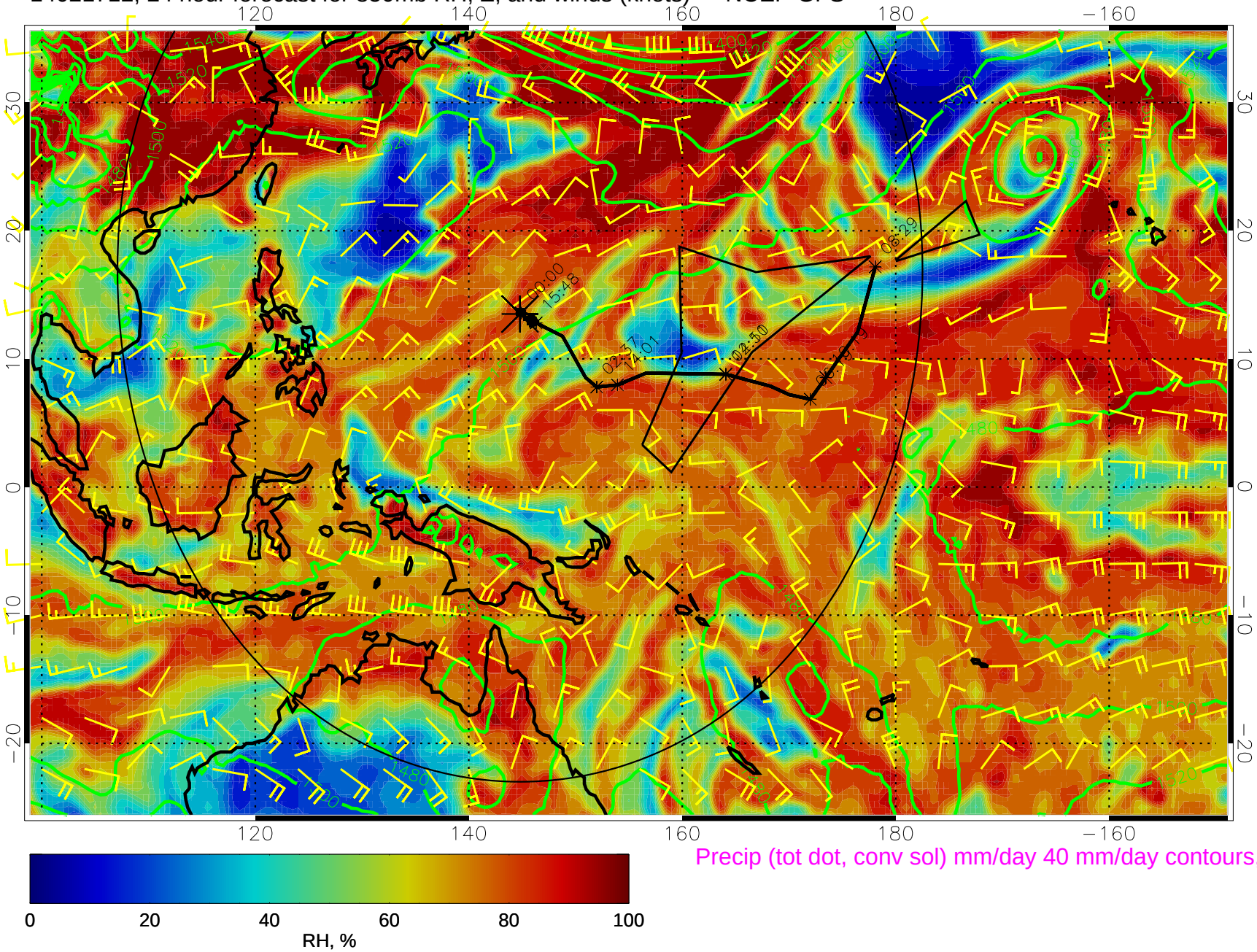

Precip (tot dot, conv sol) mm/day 40 mm/day contours, min 20

14021718, 30 hour forecast for 850mb RH, Z, and winds (knots) -- NCEP GFS

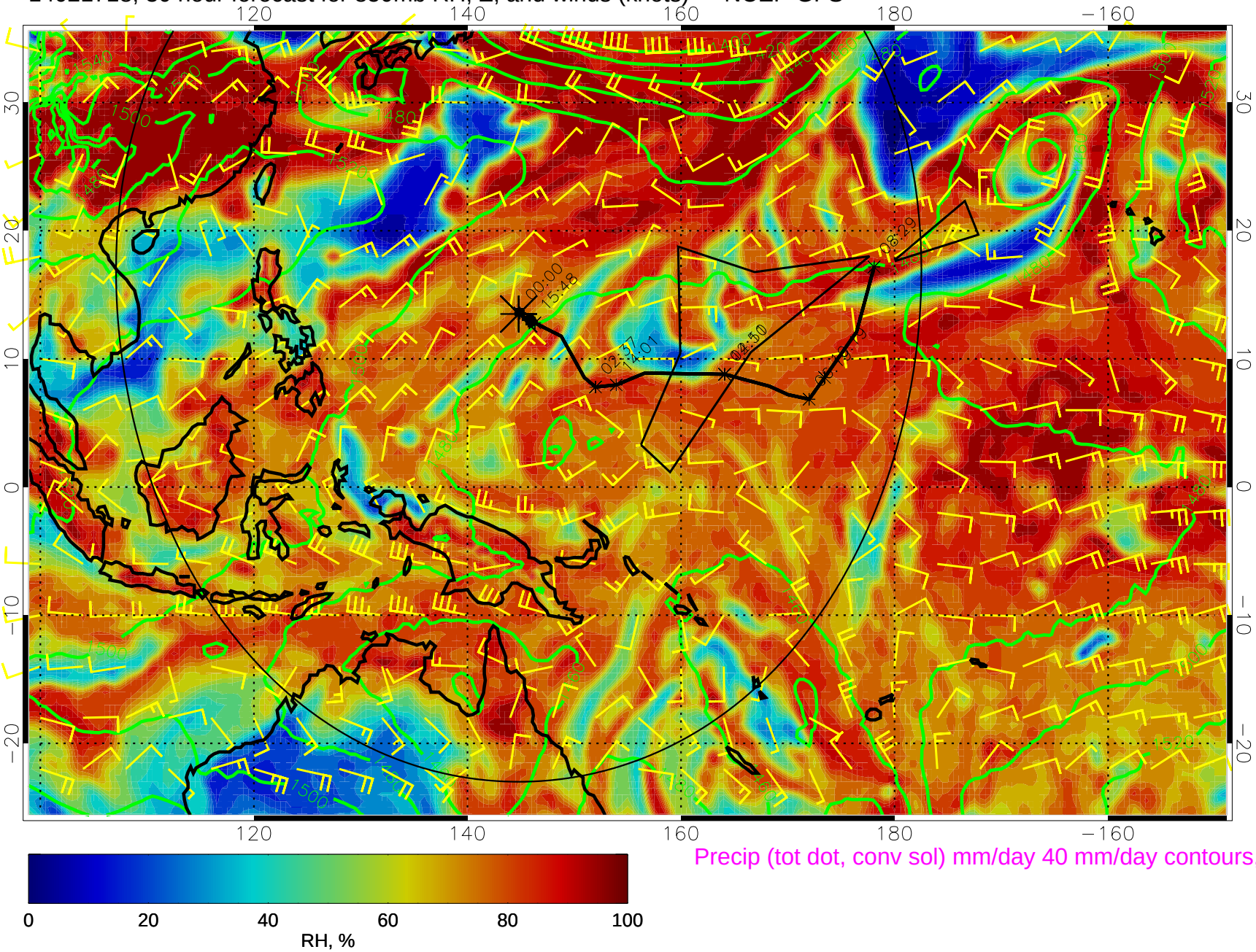

Precip (tot dot, conv sol) mm/day 40 mm/day contours, min 20

14021800, 36 hour forecast for 850mb RH, Z, and winds (knots) -- NCEP GFS

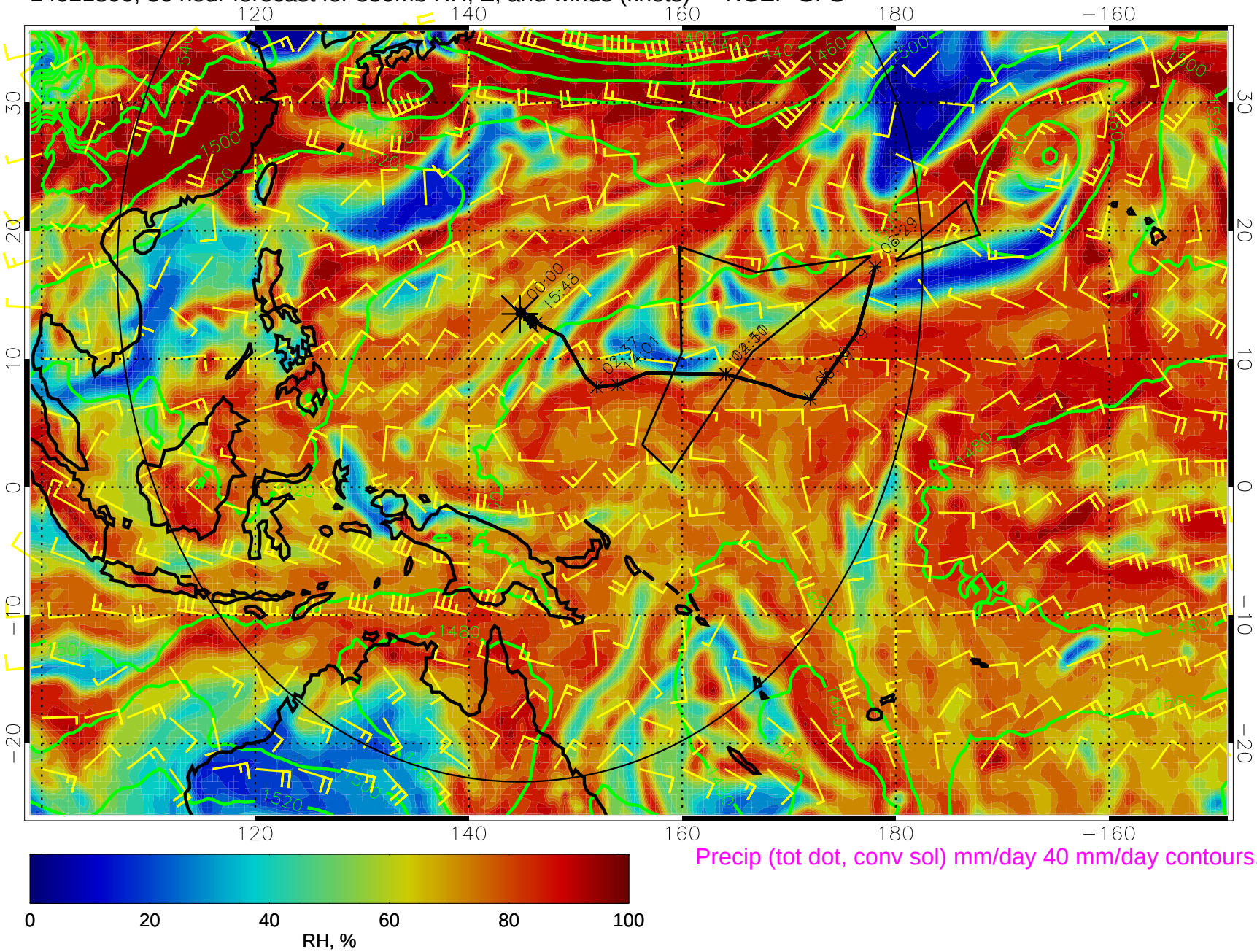

Precip (tot dot, conv sol) mm/day 40 mm/day contours, min 20

14021806, 42 hour forecast for 850mb RH, Z, and winds (knots) -- NCEP GFS

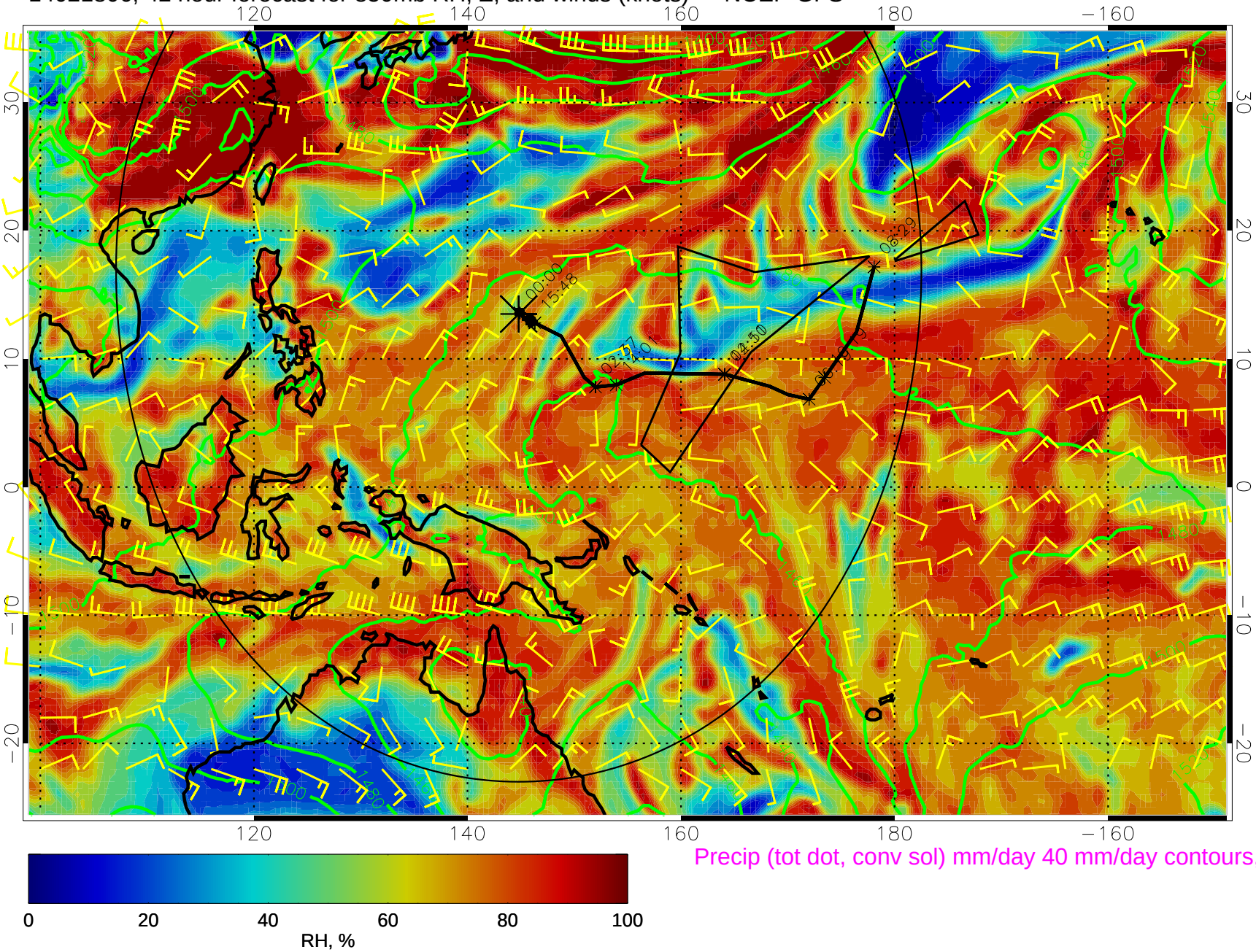

Precip (tot dot, conv sol) mm/day 40 mm/day contours, min 20

14021812, 48 hour forecast for 850mb RH, Z, and winds (knots) -- NCEP GFS

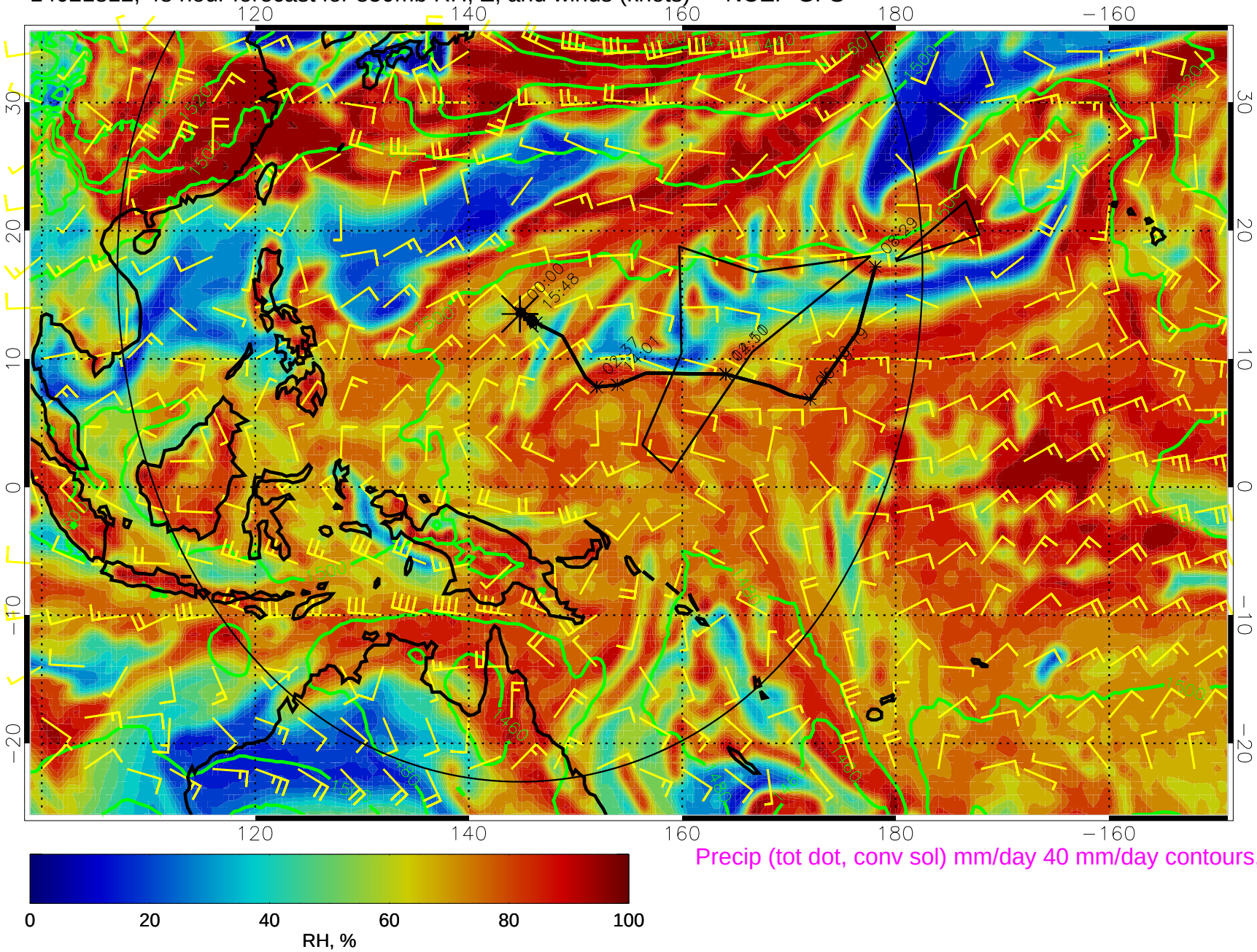

Precip (tot dot, conv sol) mm/day 40 mm/day contours, min 20

14021818, 54 hour forecast for 850mb RH, Z, and winds (knots) -- NCEP GFS

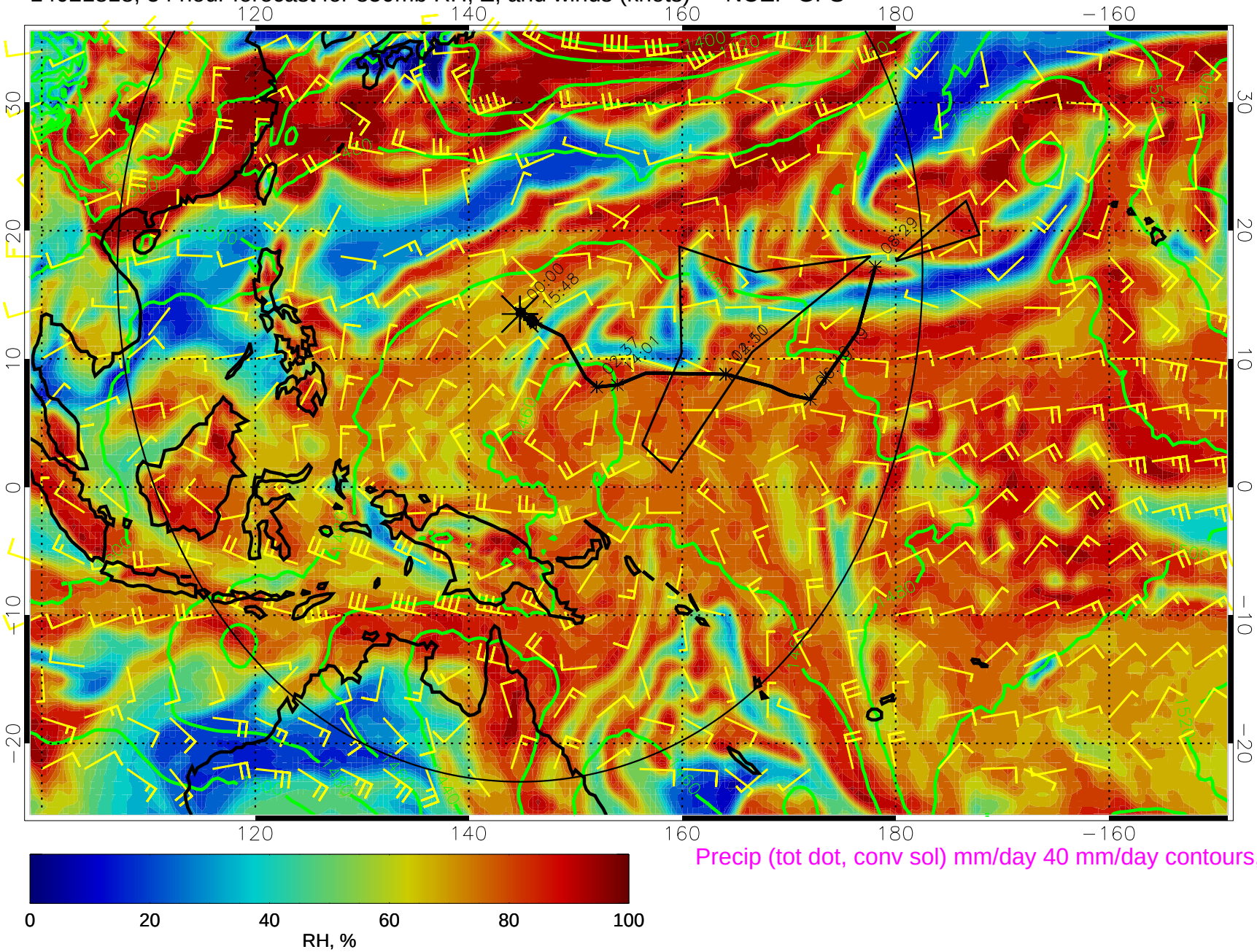

Precip (tot dot, conv sol) mm/day 40 mm/day contours, min 20

14021900, 60 hour forecast for 850mb RH, Z, and winds (knots) -- NCEP GFS

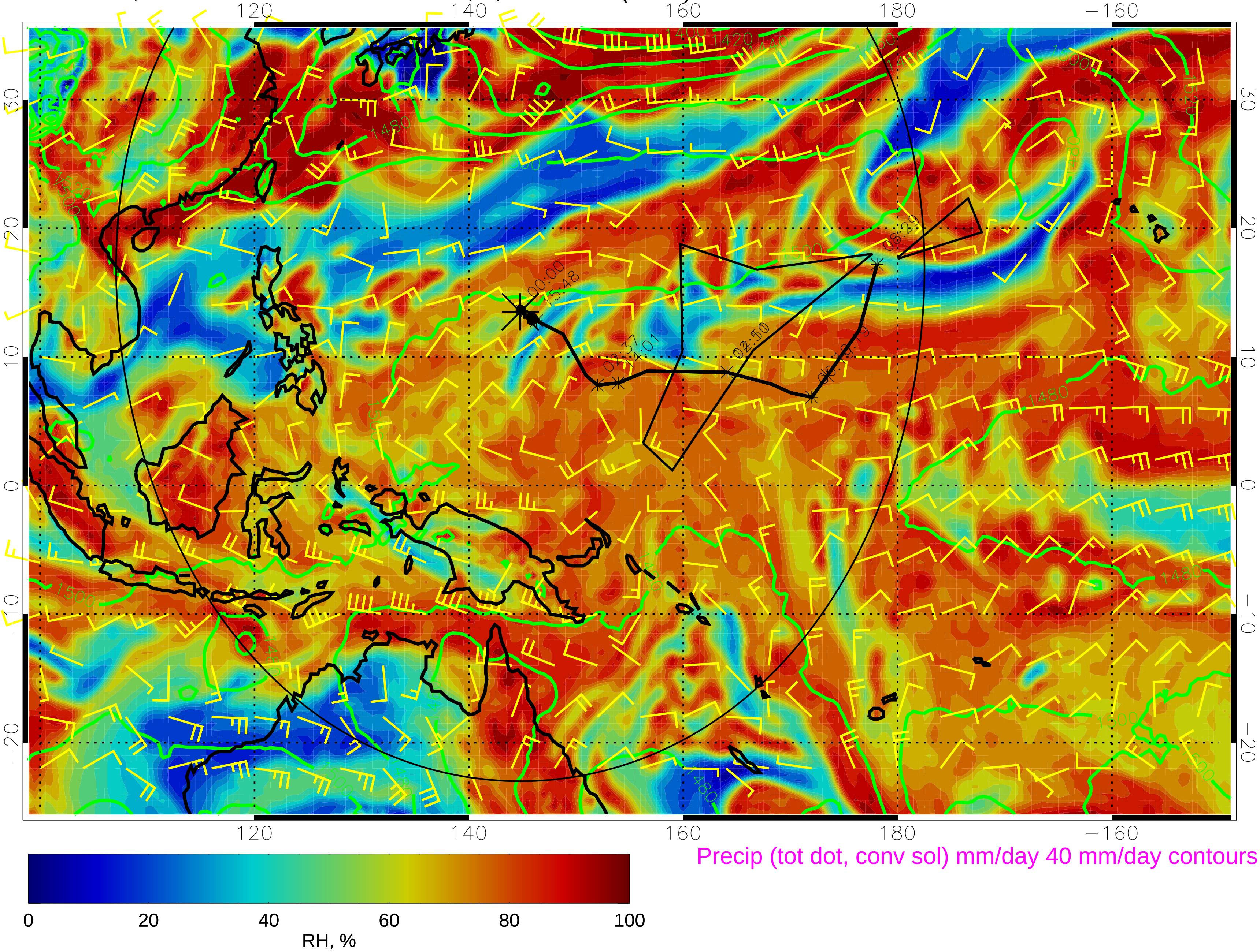

14021906, 66 hour forecast for 850mb RH, Z, and winds (knots) -- NCEP GFS

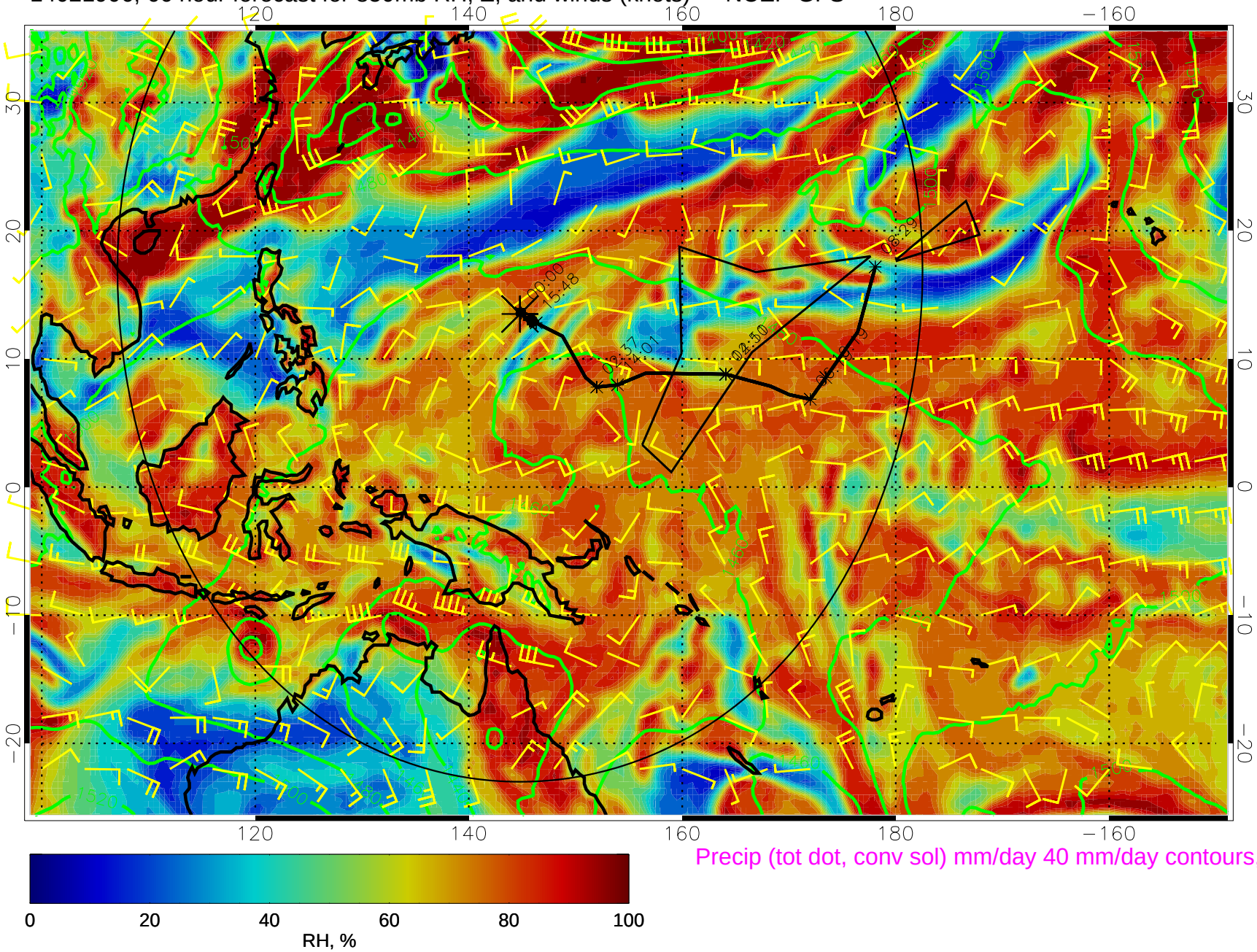

Precip (tot dot, conv sol) mm/day 40 mm/day contours, min 20

14021912, 72 hour forecast for 850mb RH, Z, and winds (knots) -- NCEP GFS

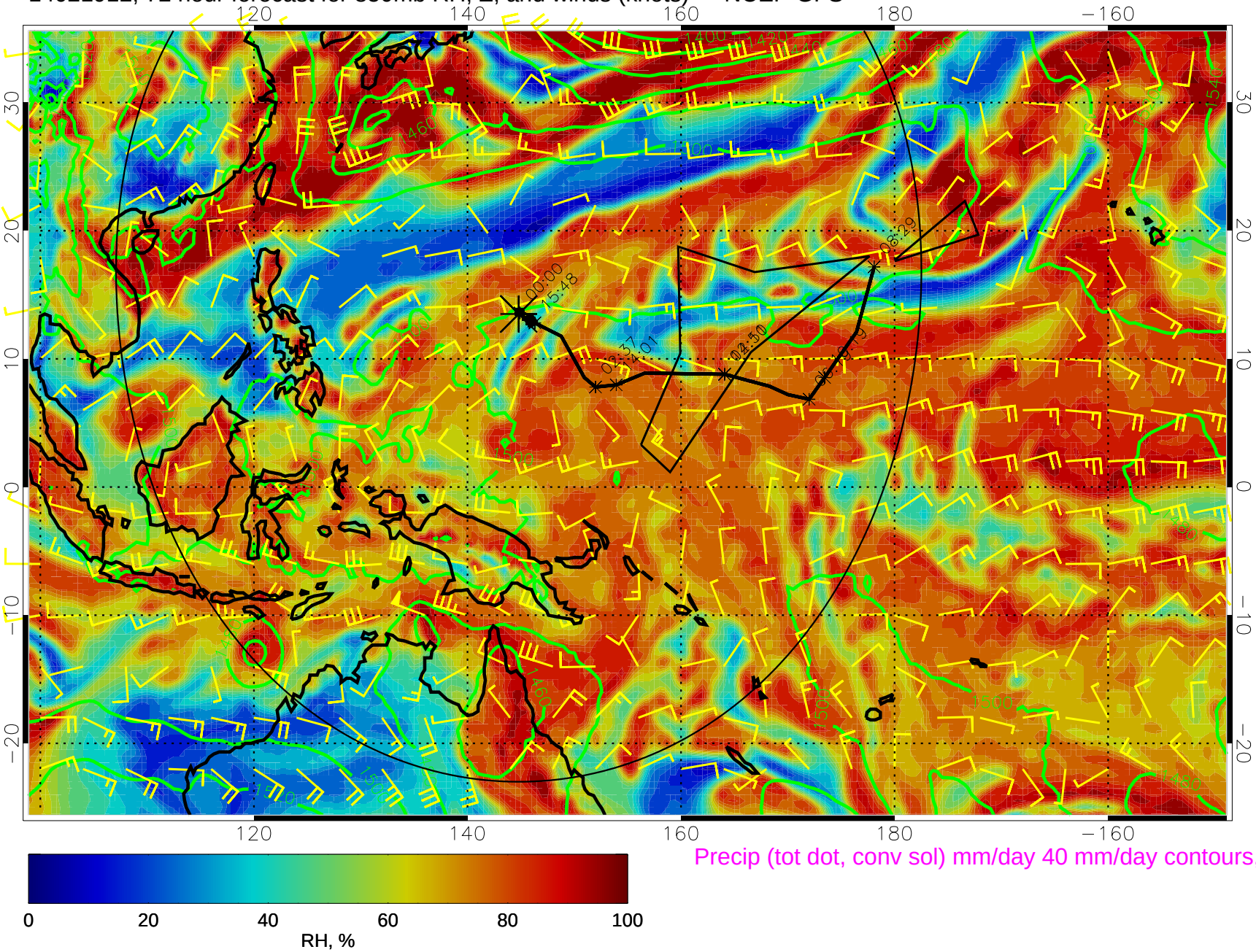

Precip (tot dot, conv sol) mm/day 40 mm/day contours, min 20

14021918, 78 hour forecast for 850mb RH, Z, and winds (knots) -- NCEP GFS

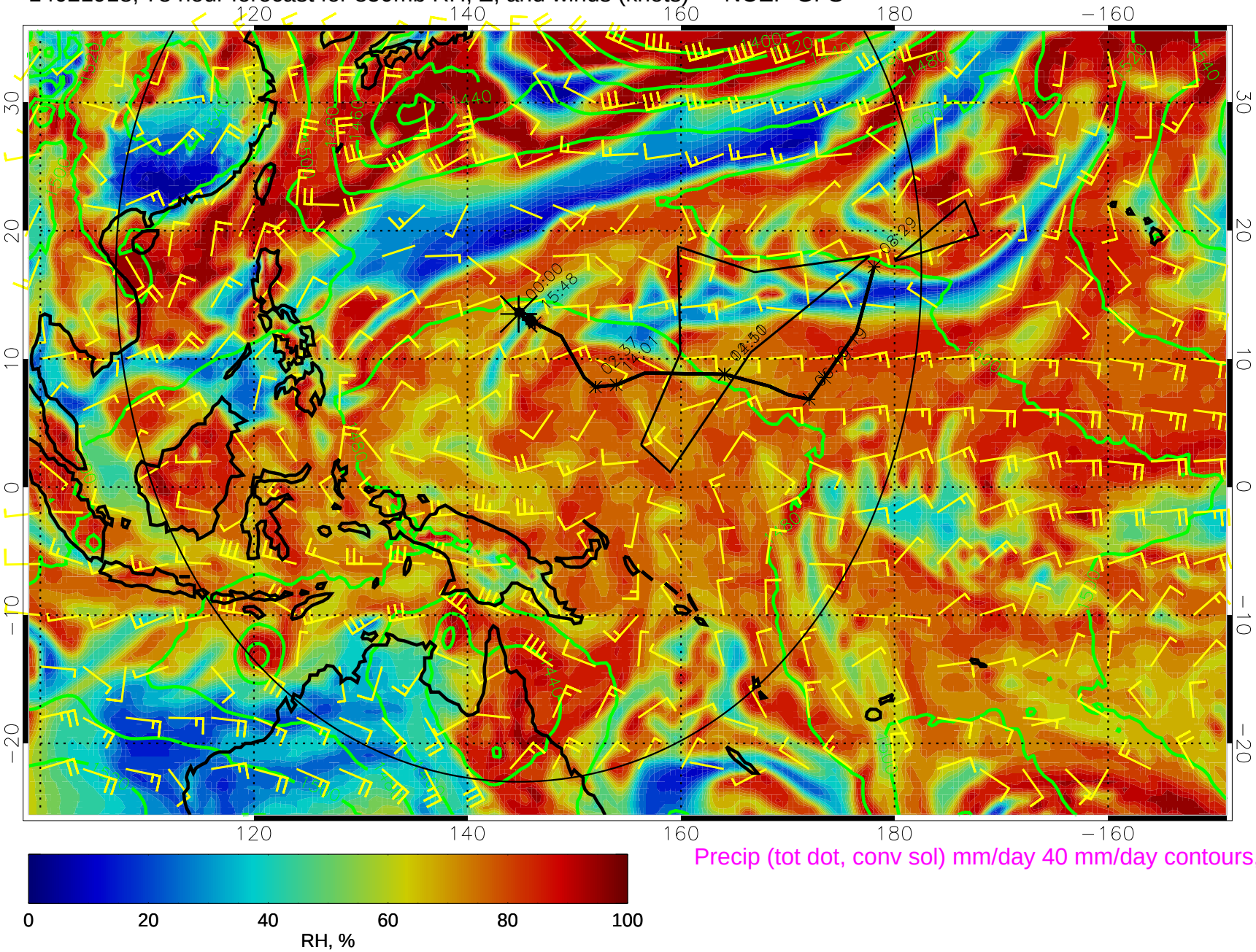

Precip (tot dot, conv sol) mm/day 40 mm/day contours, min 20

14022000, 84 hour forecast for 850mb RH, Z, and winds (knots) -- NCEP GFS

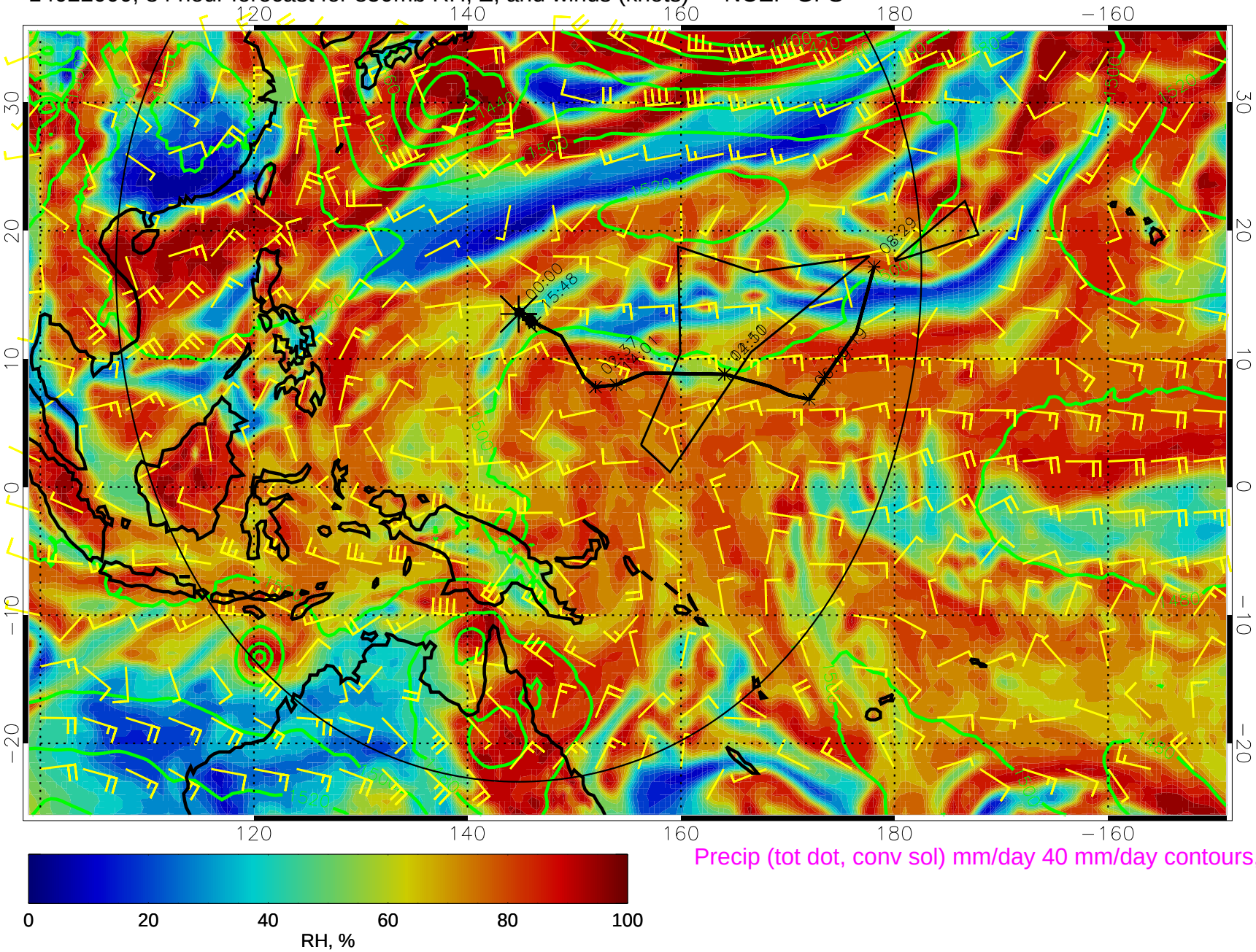

Precip (tot dot, conv sol) mm/day 40 mm/day contours, min 20

14022006, 90 hour forecast for 850mb RH, Z, and winds (knots) -- NCEP GFS

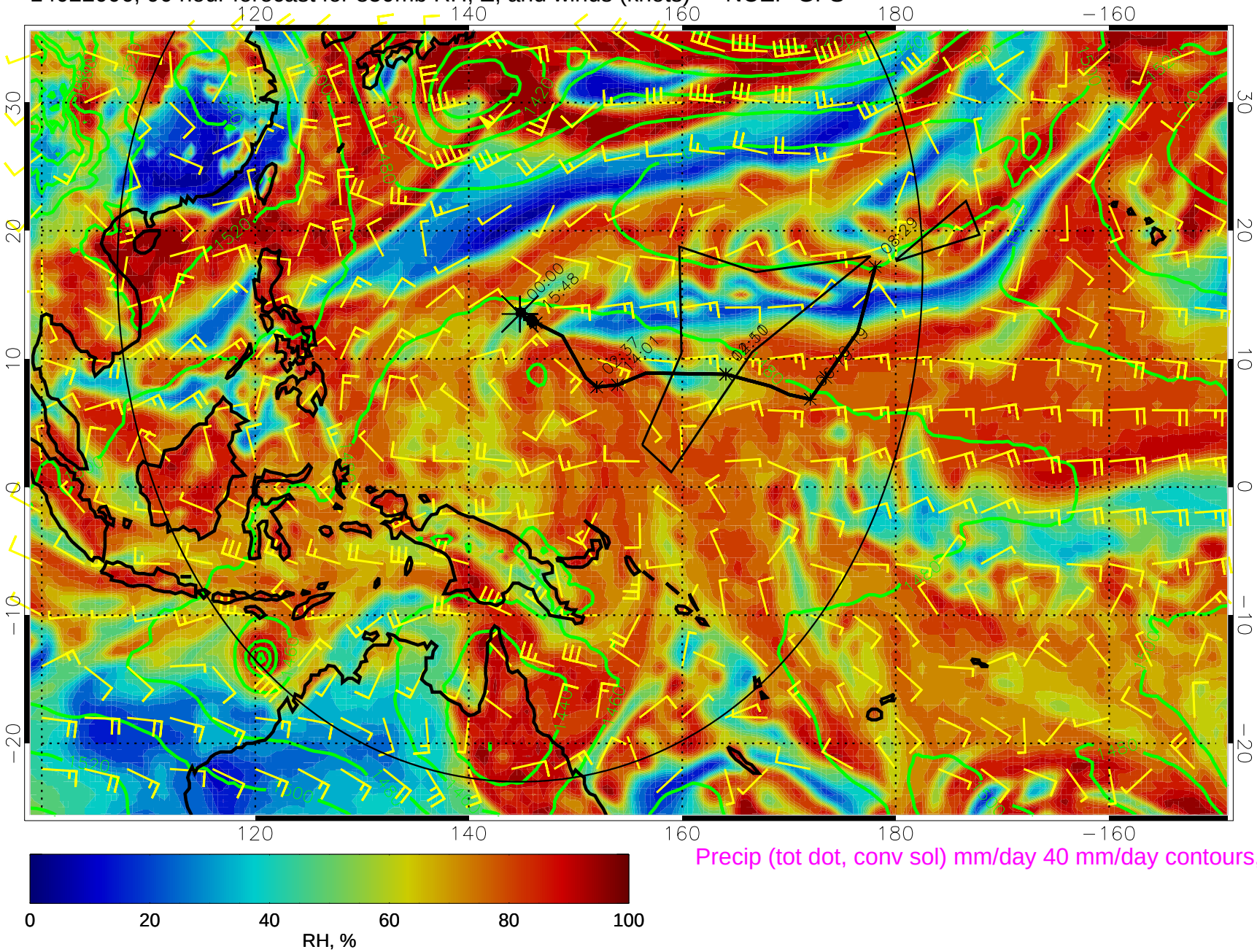

Precip (tot dot, conv sol) mm/day 40 mm/day contours, min 20

14022012, 96 hour forecast for 850mb RH, Z, and winds (knots) -- NCEP GFS

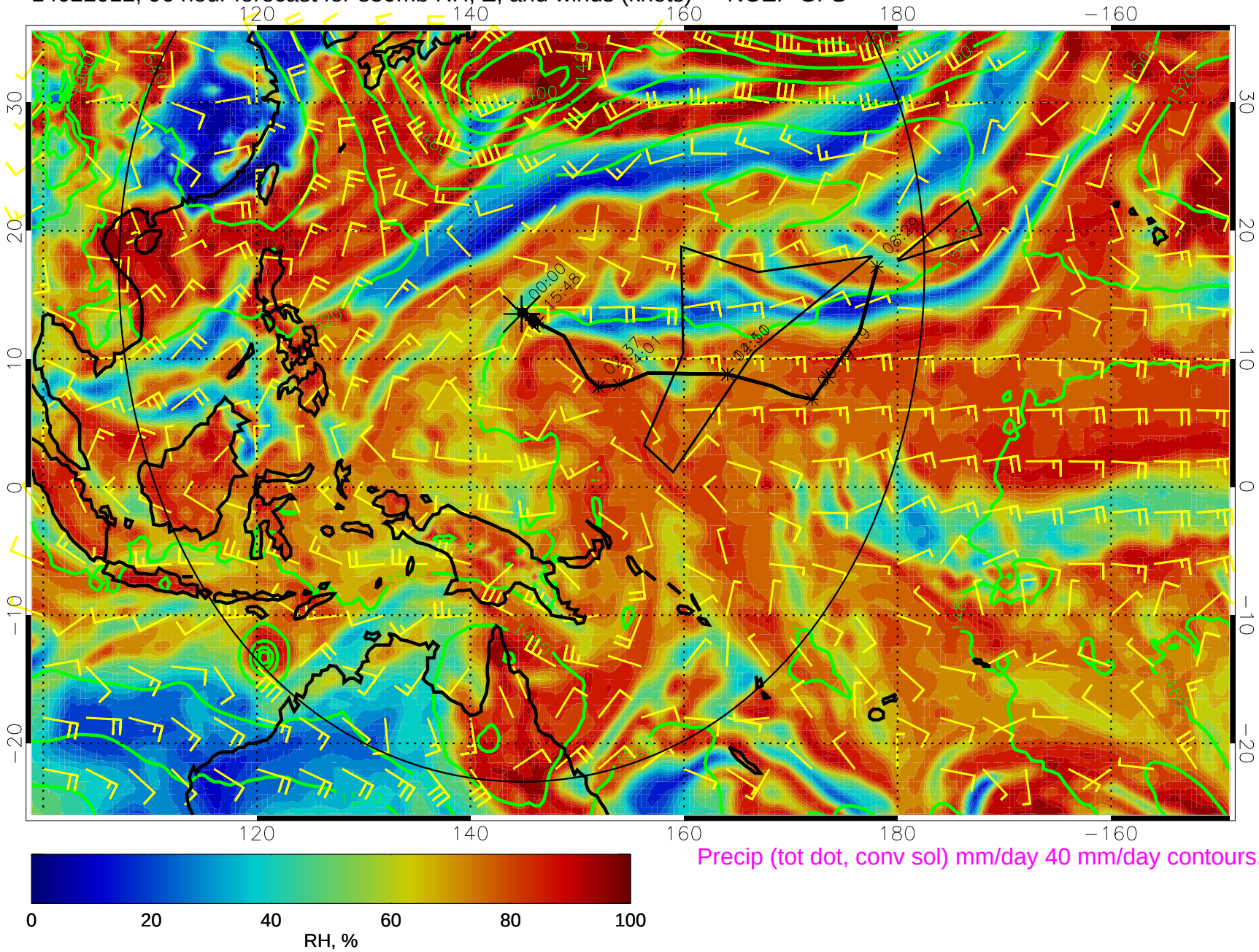

Precip (tot dot, conv sol) mm/day 40 mm/day contours, min 20

14022018, 102 hour forecast for 850mb RH, Z, and winds (knots) -- NCEP GFS

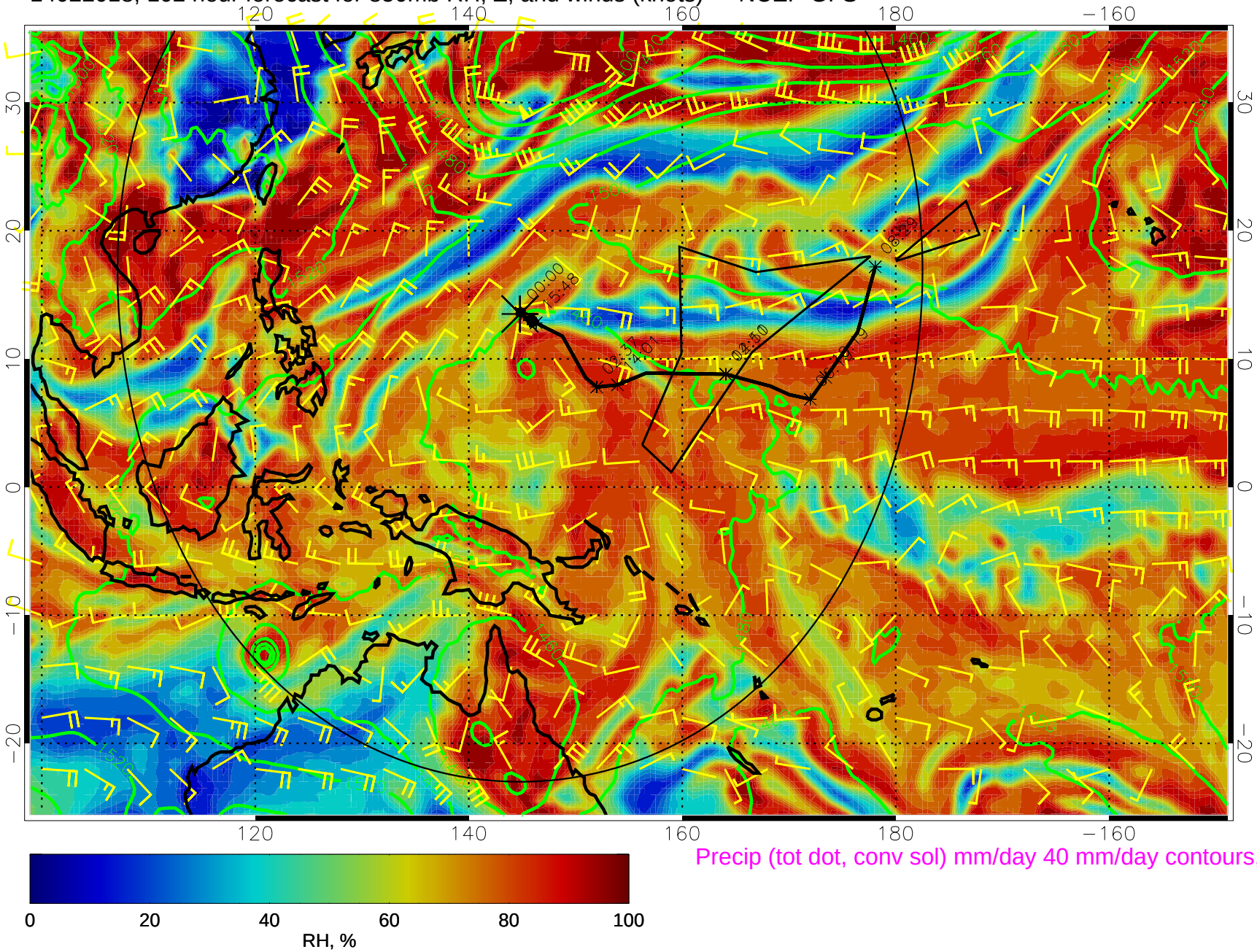

Precip (tot dot, conv sol) mm/day 40 mm/day contours, min 20

14022100, 108 hour forecast for 850mb RH, Z, and winds (knots) -- NCEP GFS

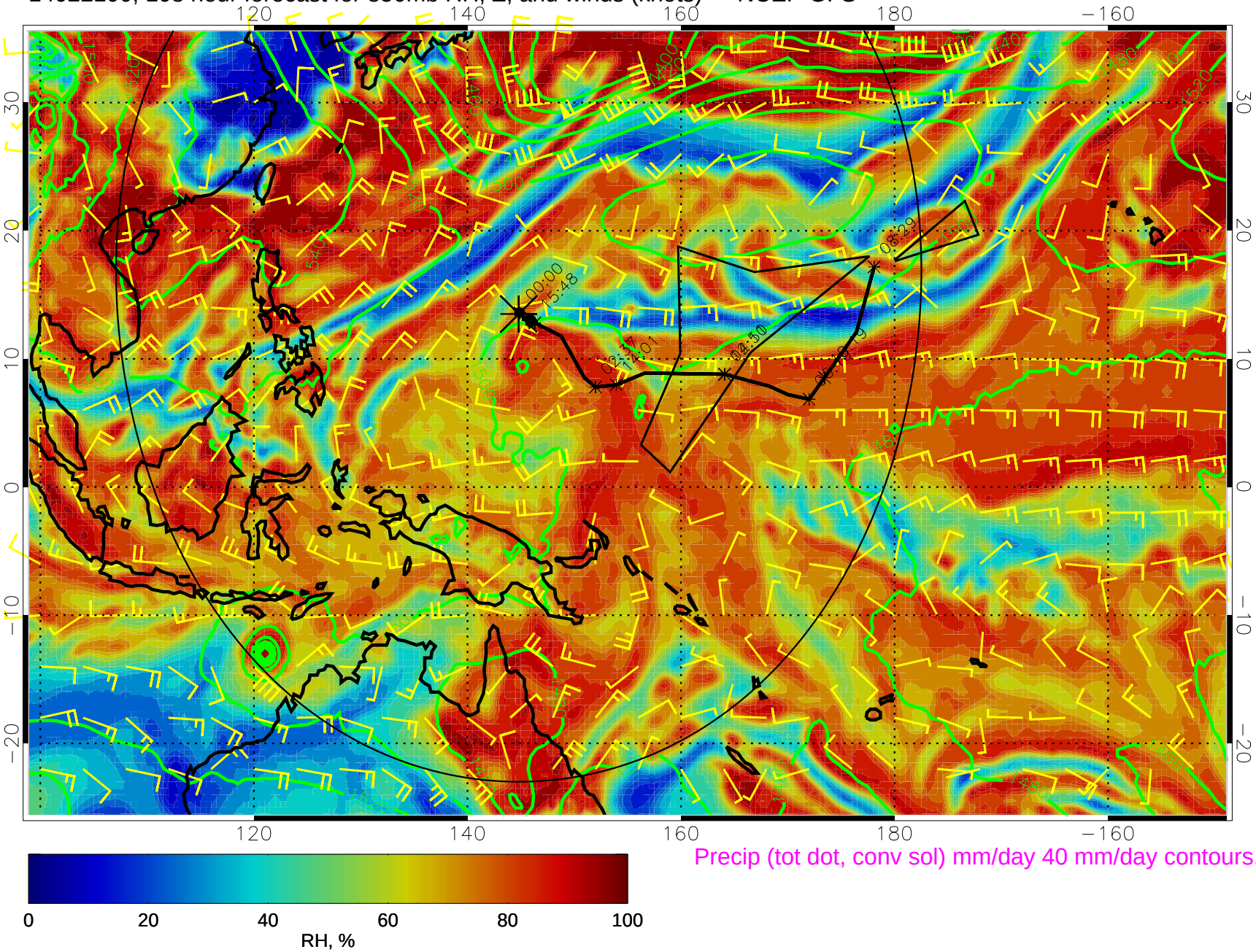

Precip (tot dot, conv sol) mm/day 40 mm/day contours, min 20

14022106, 114 hour forecast for 850mb RH, Z, and winds (knots) -- NCEP GFS

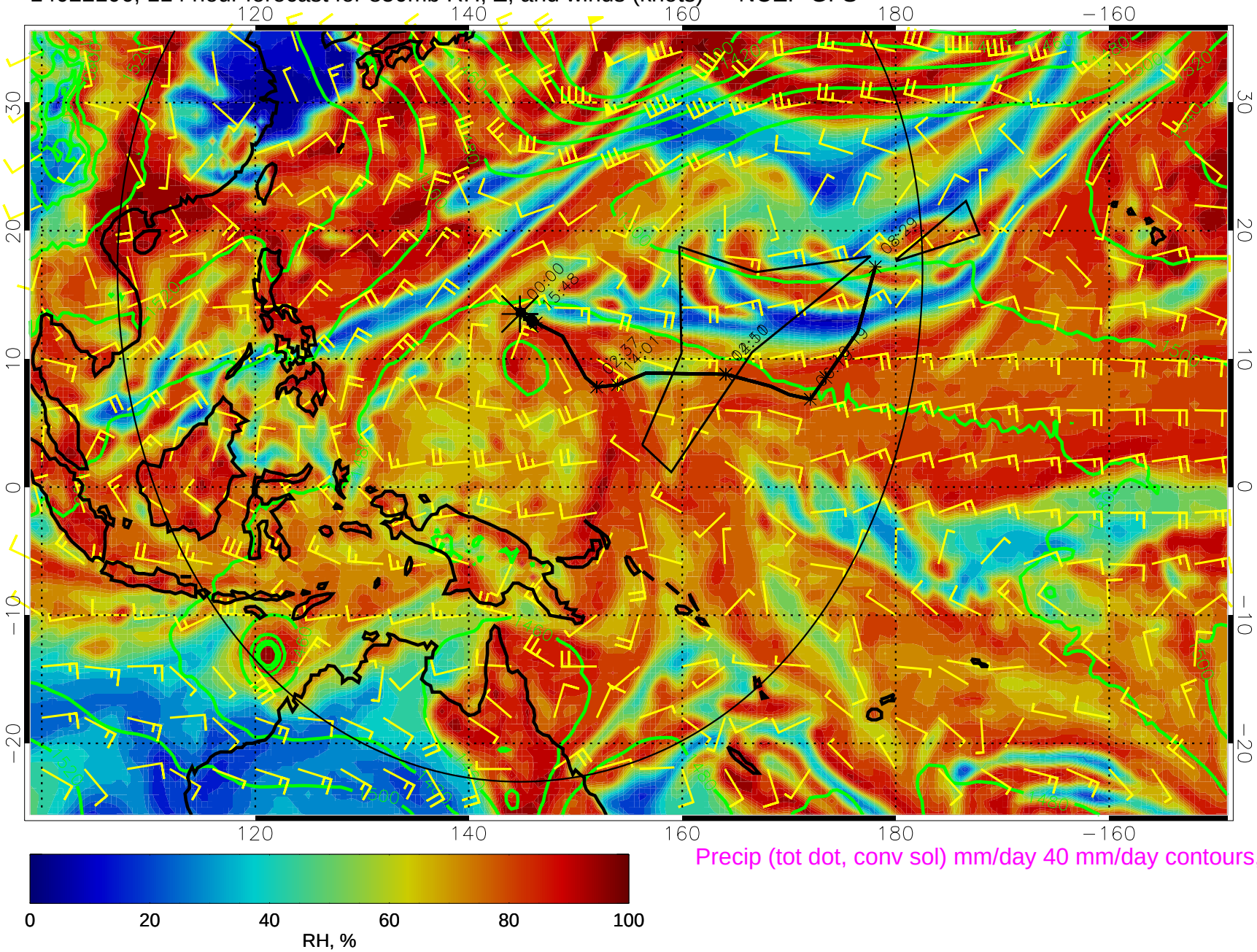

Precip (tot dot, conv sol) mm/day 40 mm/day contours, min 20

14022112, 120 hour forecast for 850mb RH, Z, and winds (knots) -- NCEP GFS

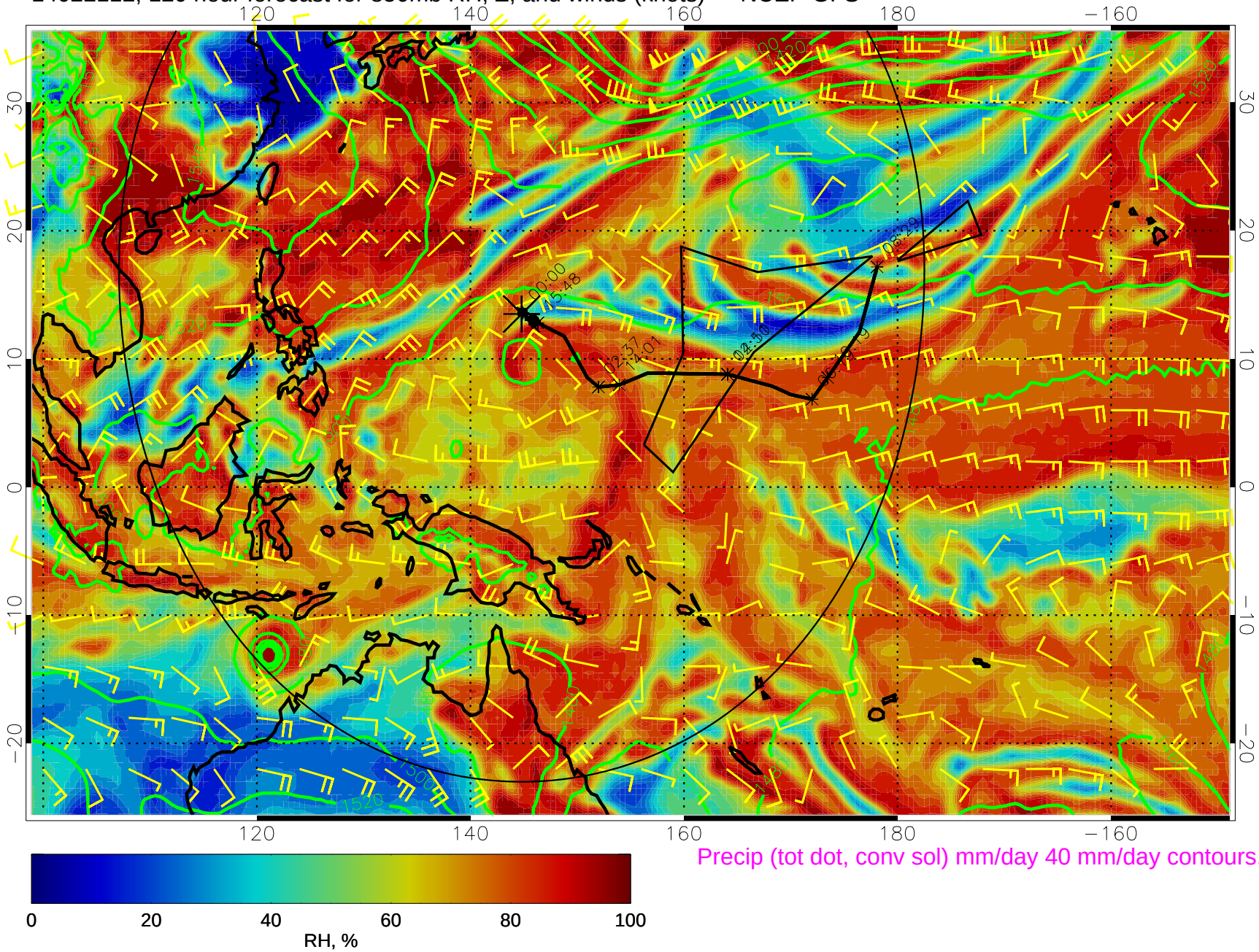

Precip (tot dot, conv sol) mm/day 40 mm/day contours, min 20