14021618, 6 hour forecast for precip, 1000mb Z, and winds (knots) -- NCEP GFS

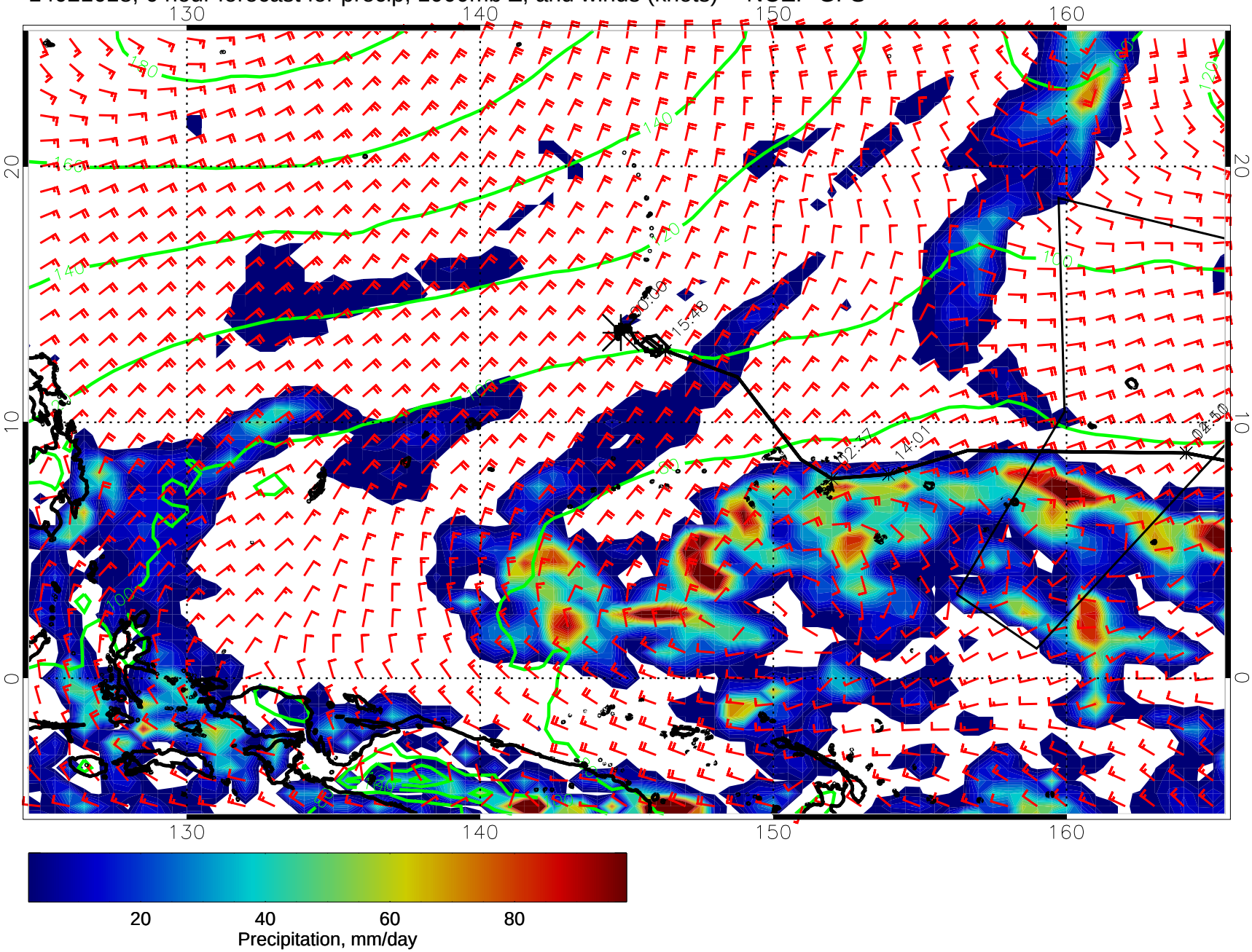

14021700, 12 hour forecast for precip, 1000mb Z, and winds (knots) -- NCEP GFS

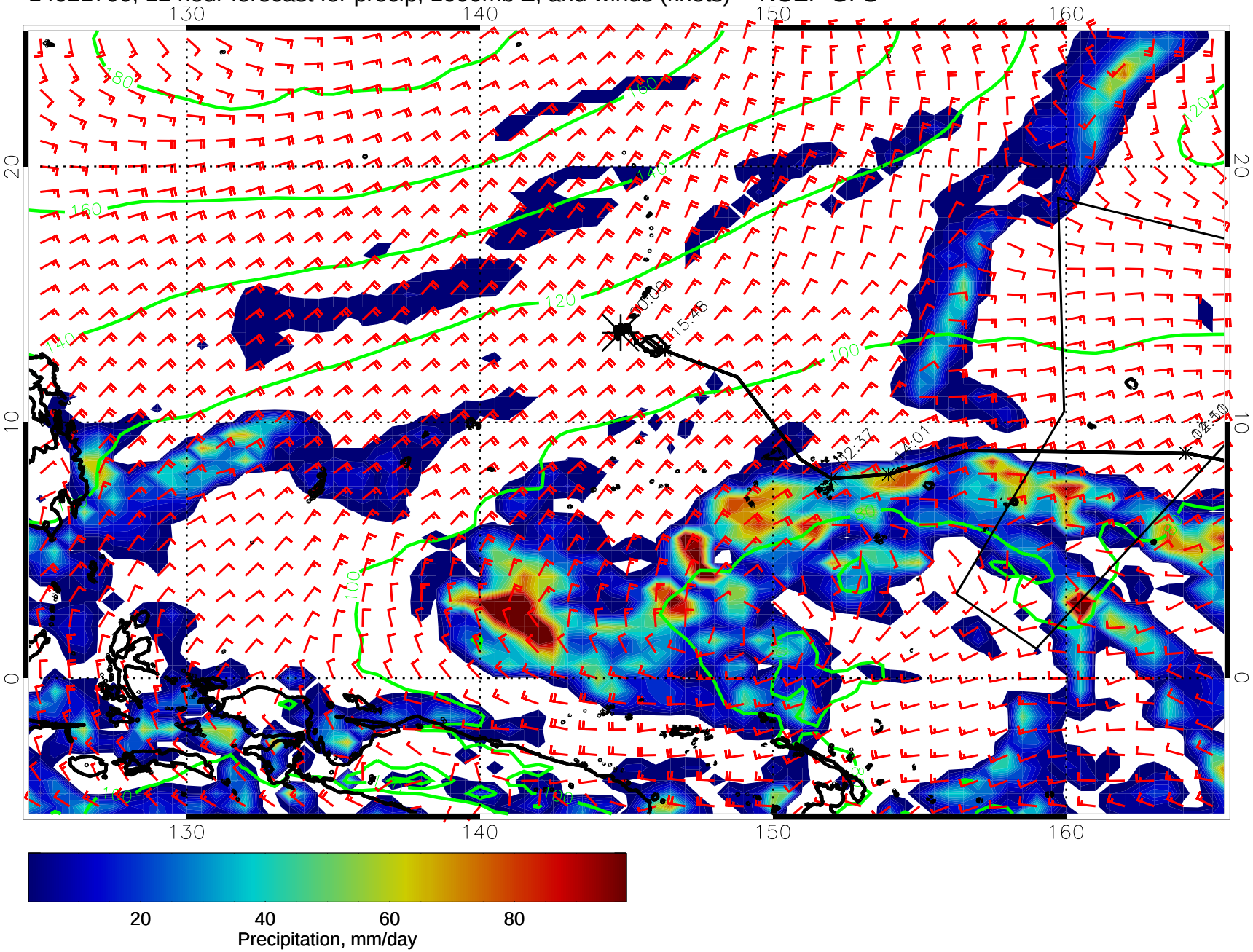

14021706, 18 hour forecast for precip, 1000mb Z, and winds (knots) -- NCEP GFS

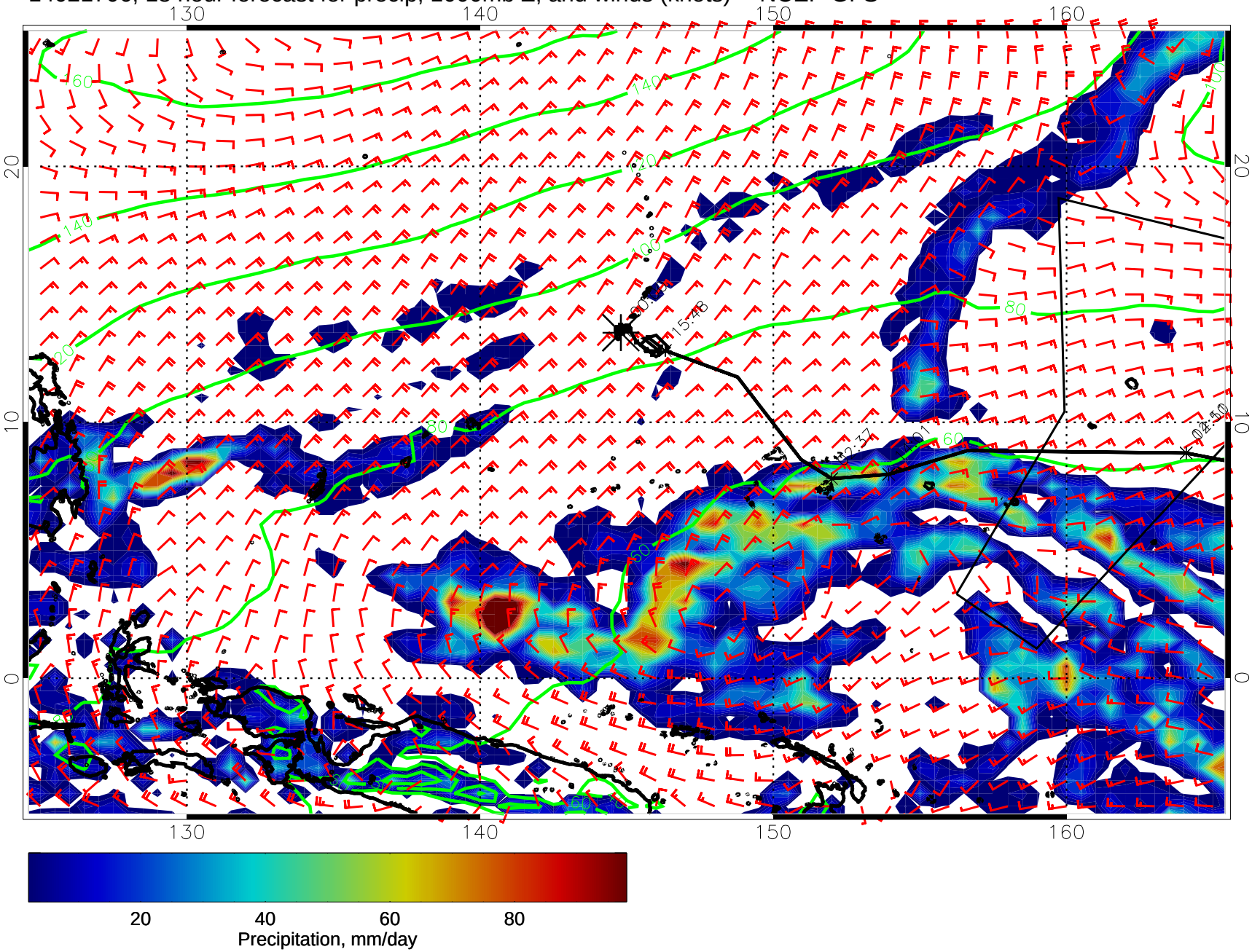

14021712, 24 hour forecast for precip, 1000mb Z, and winds (knots) -- NCEP GFS

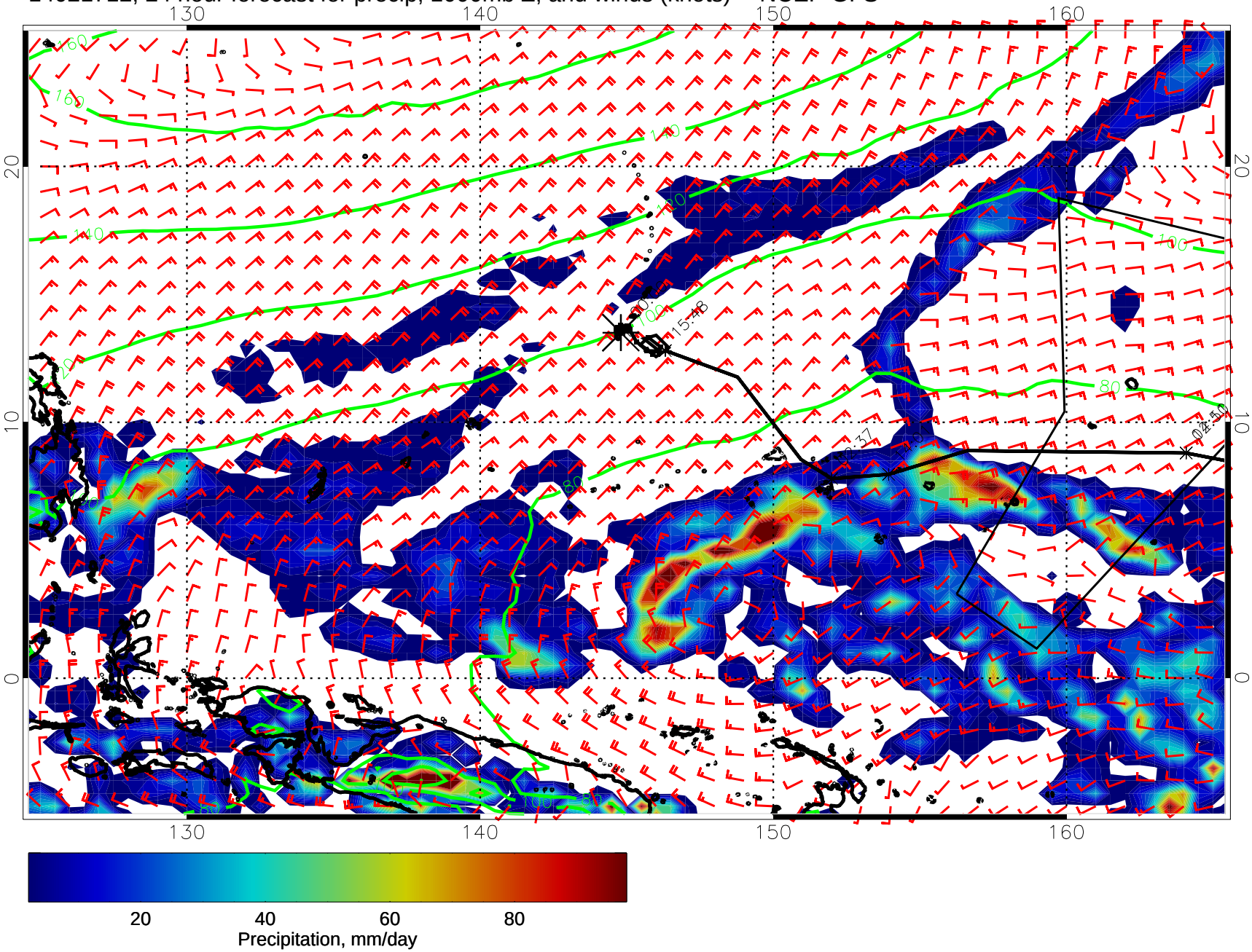

14021718, 30 hour forecast for precip, 1000mb Z, and winds (knots) -- NCEP GFS

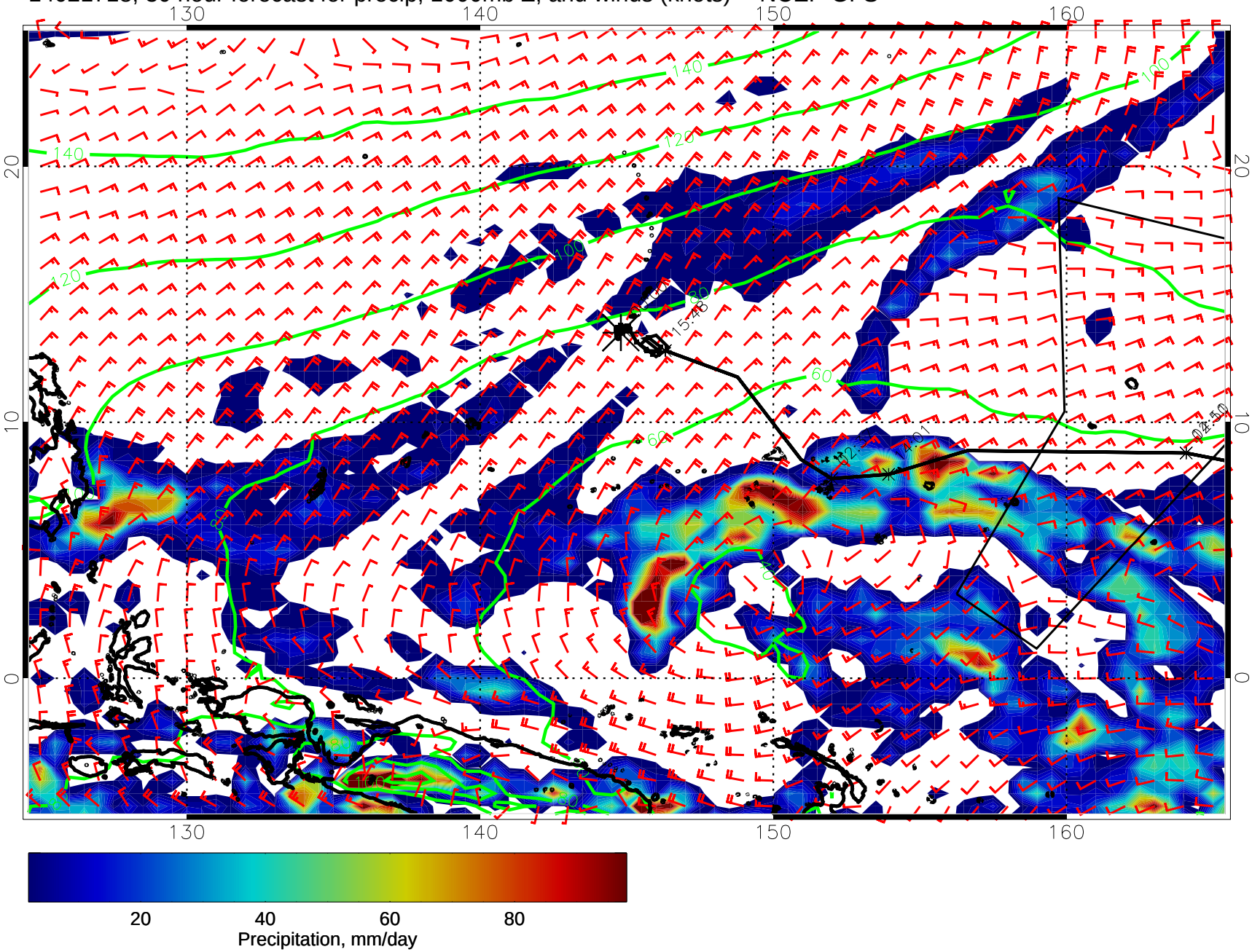

14021800, 36 hour forecast for precip, 1000mb Z, and winds (knots) -- NCEP GFS

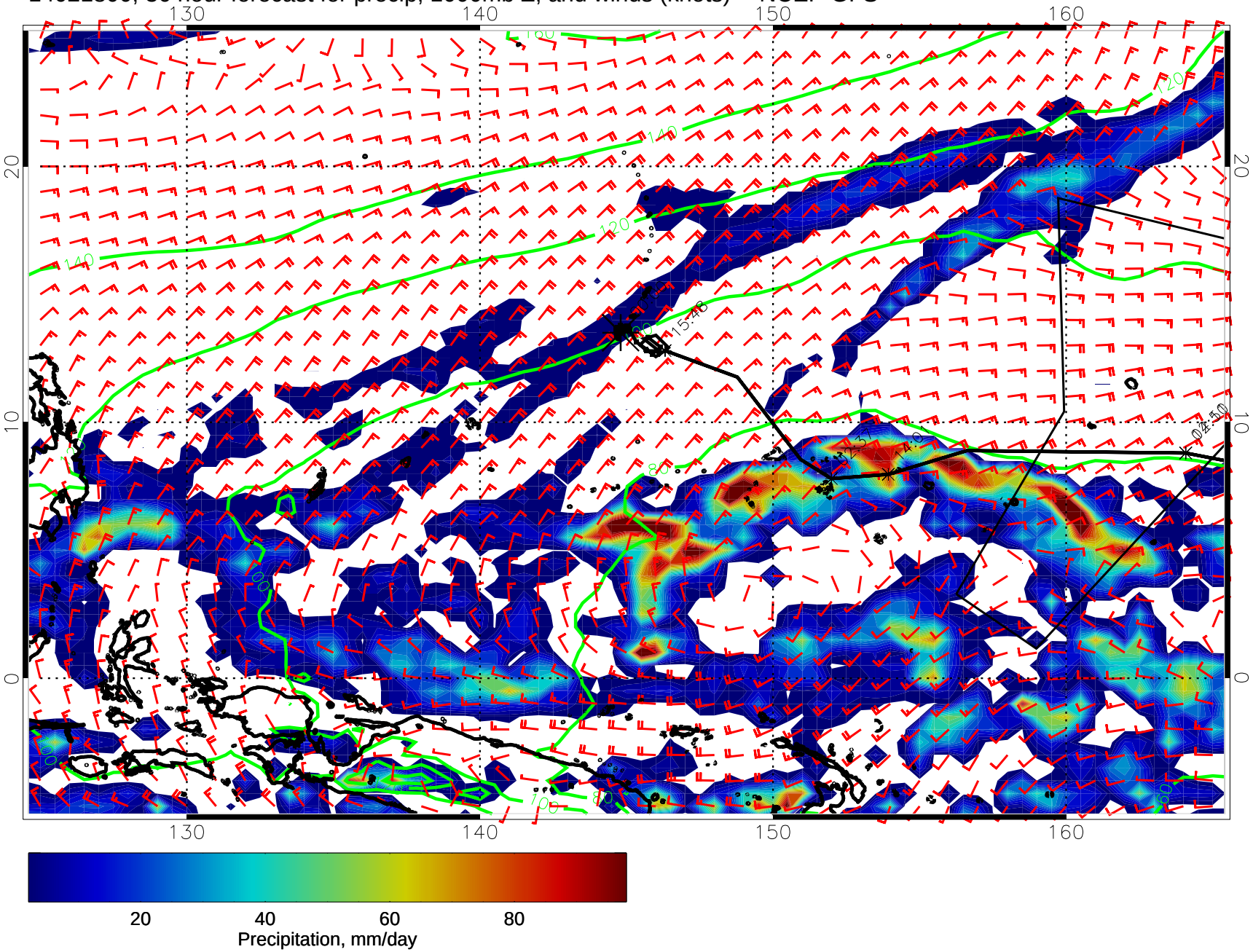

14021806, 42 hour forecast for precip, 1000mb Z, and winds (knots) -- NCEP GFS

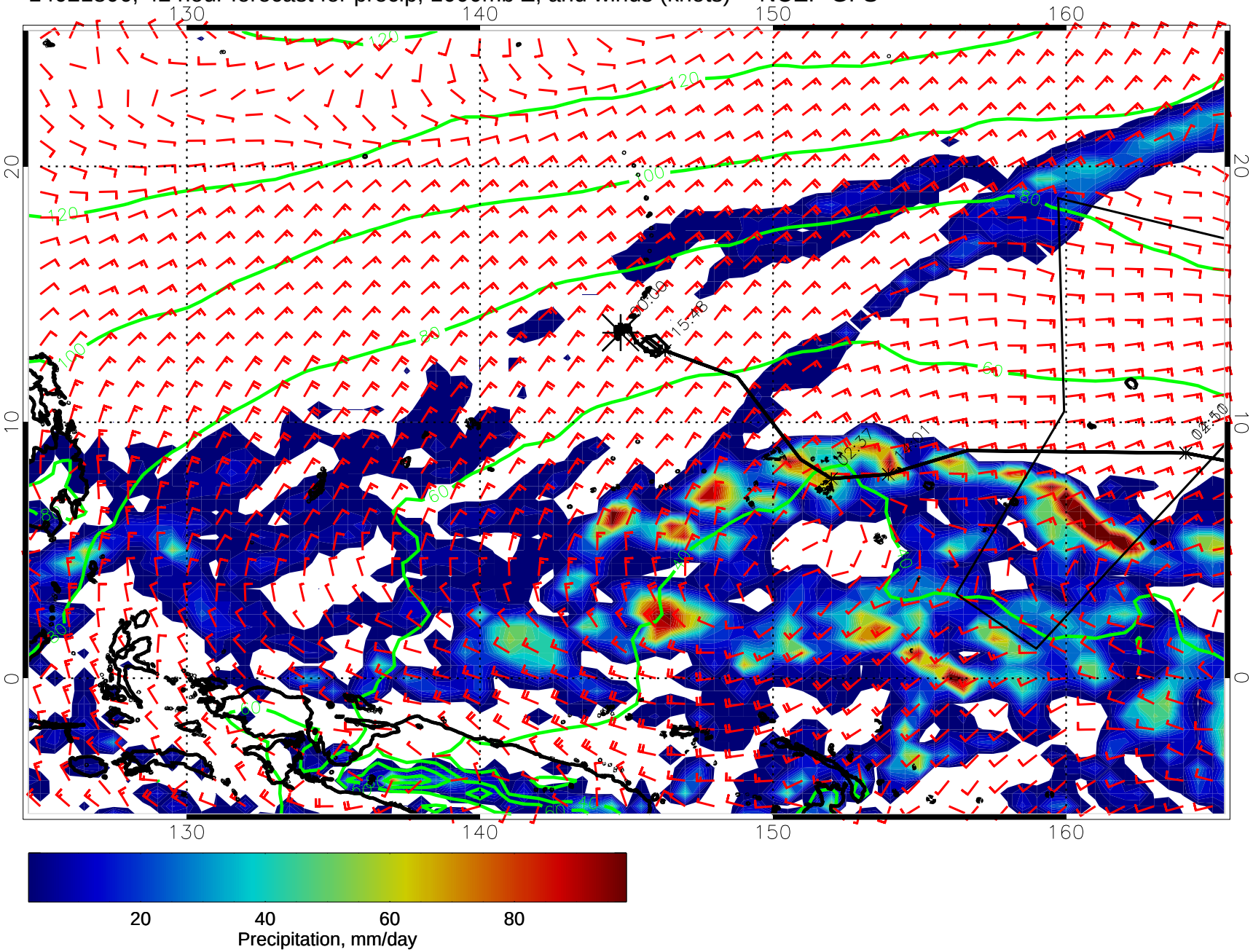

14021812, 48 hour forecast for precip, 1000mb Z, and winds (knots) -- NCEP GFS

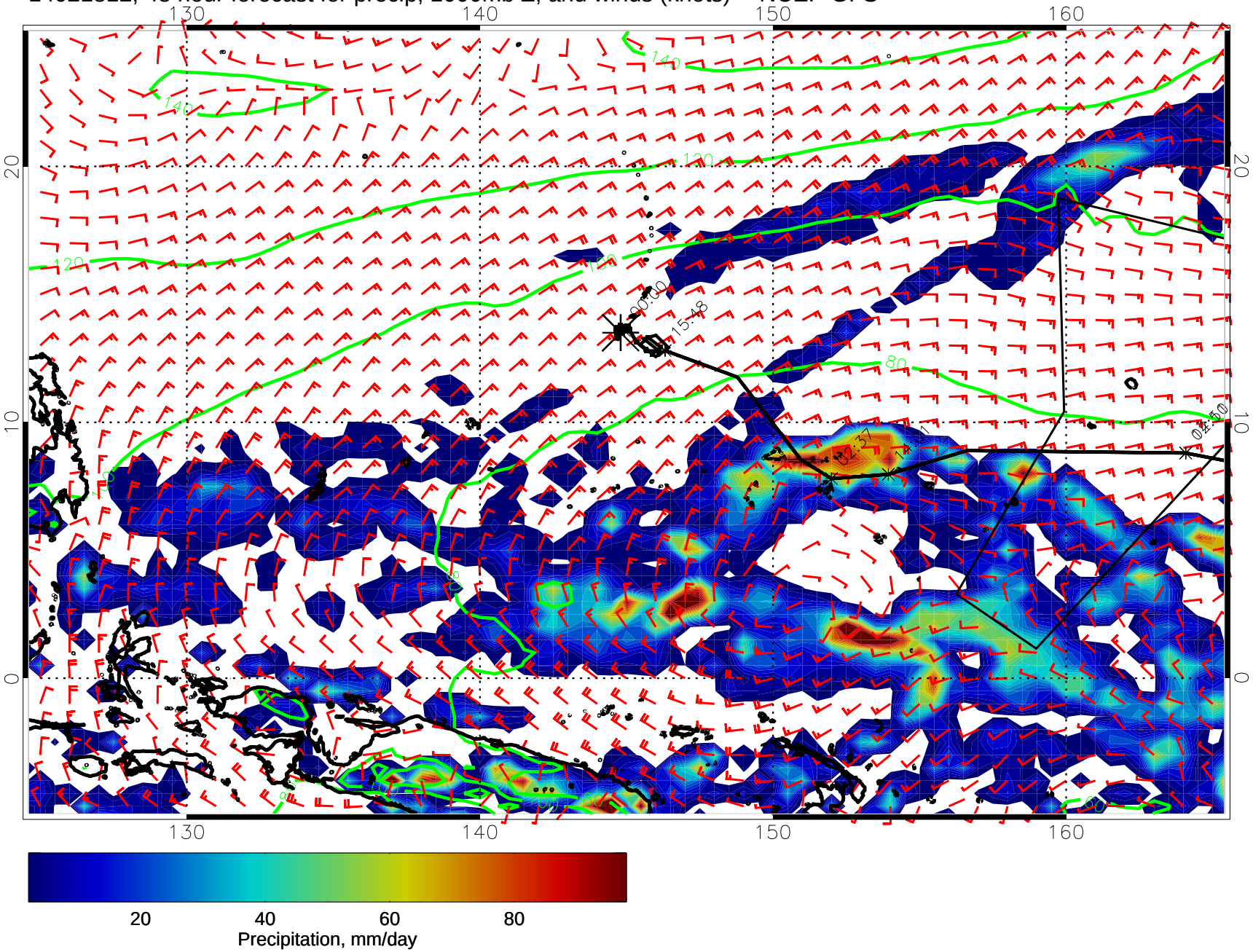

14021818, 54 hour forecast for precip, 1000mb Z, and winds (knots) -- NCEP GFS

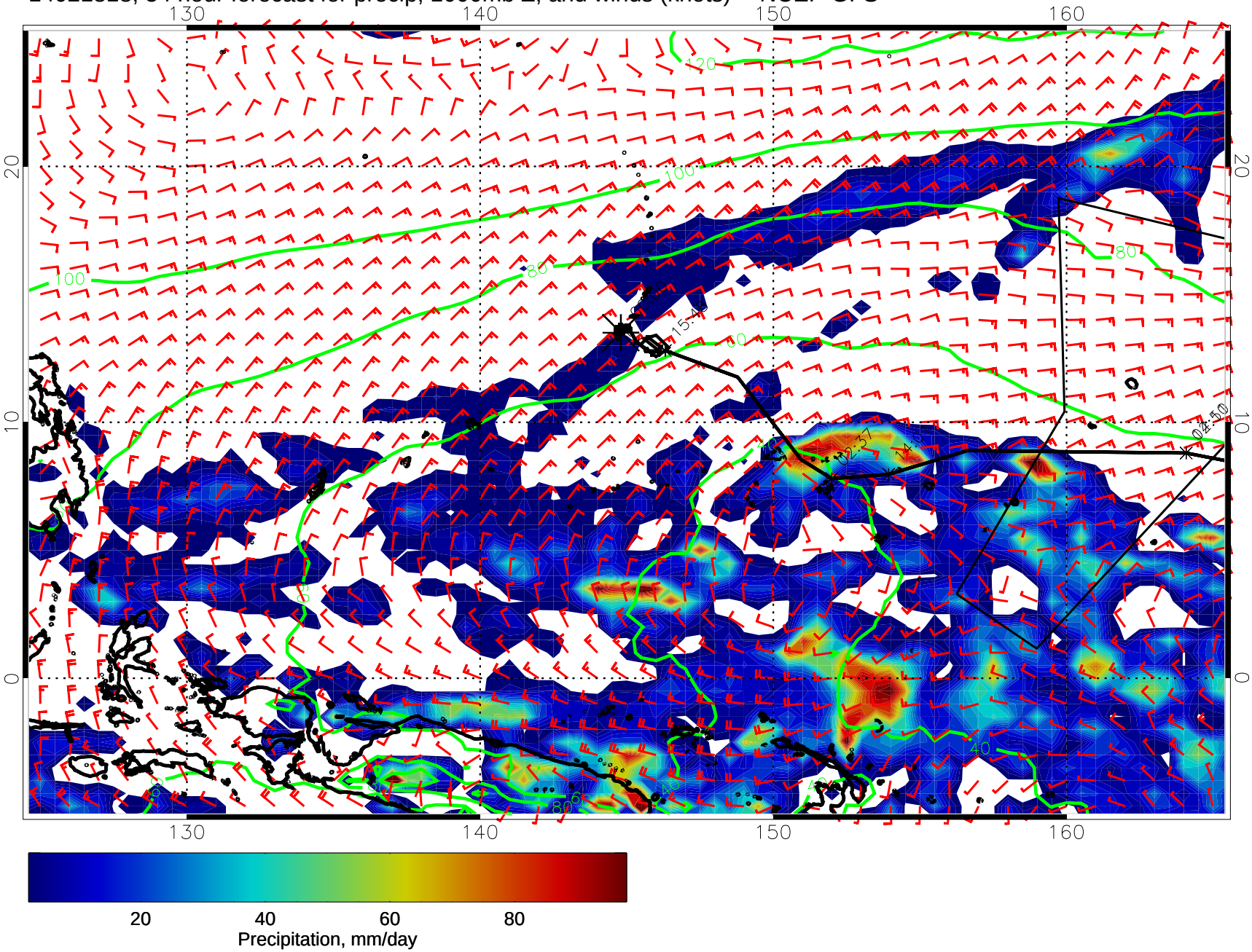

14021900, 60 hour forecast for precip, 1000mb Z, and winds (knots) -- NCEP GFS

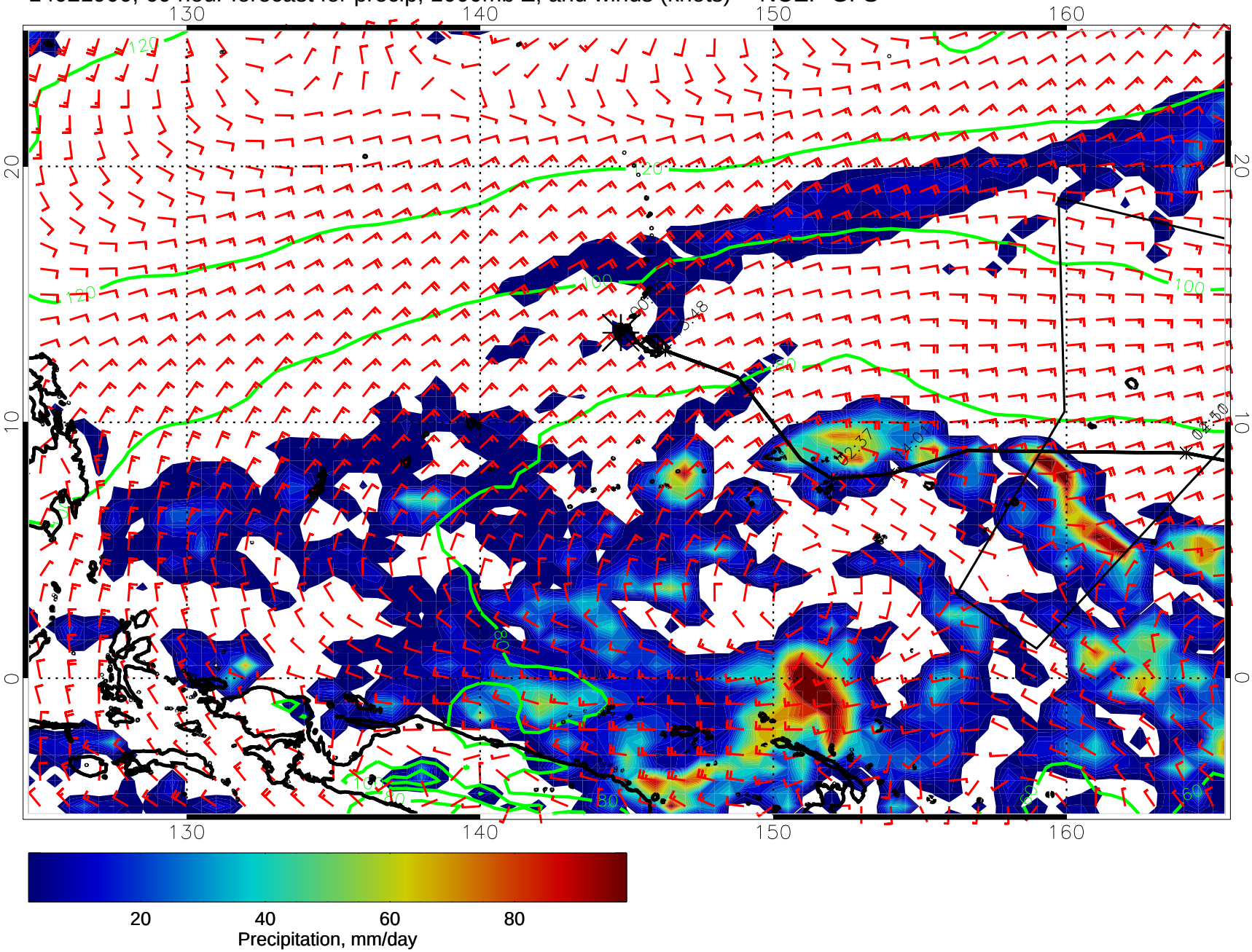

14021906, 66 hour forecast for precip, 1000mb Z, and winds (knots) -- NCEP GFS

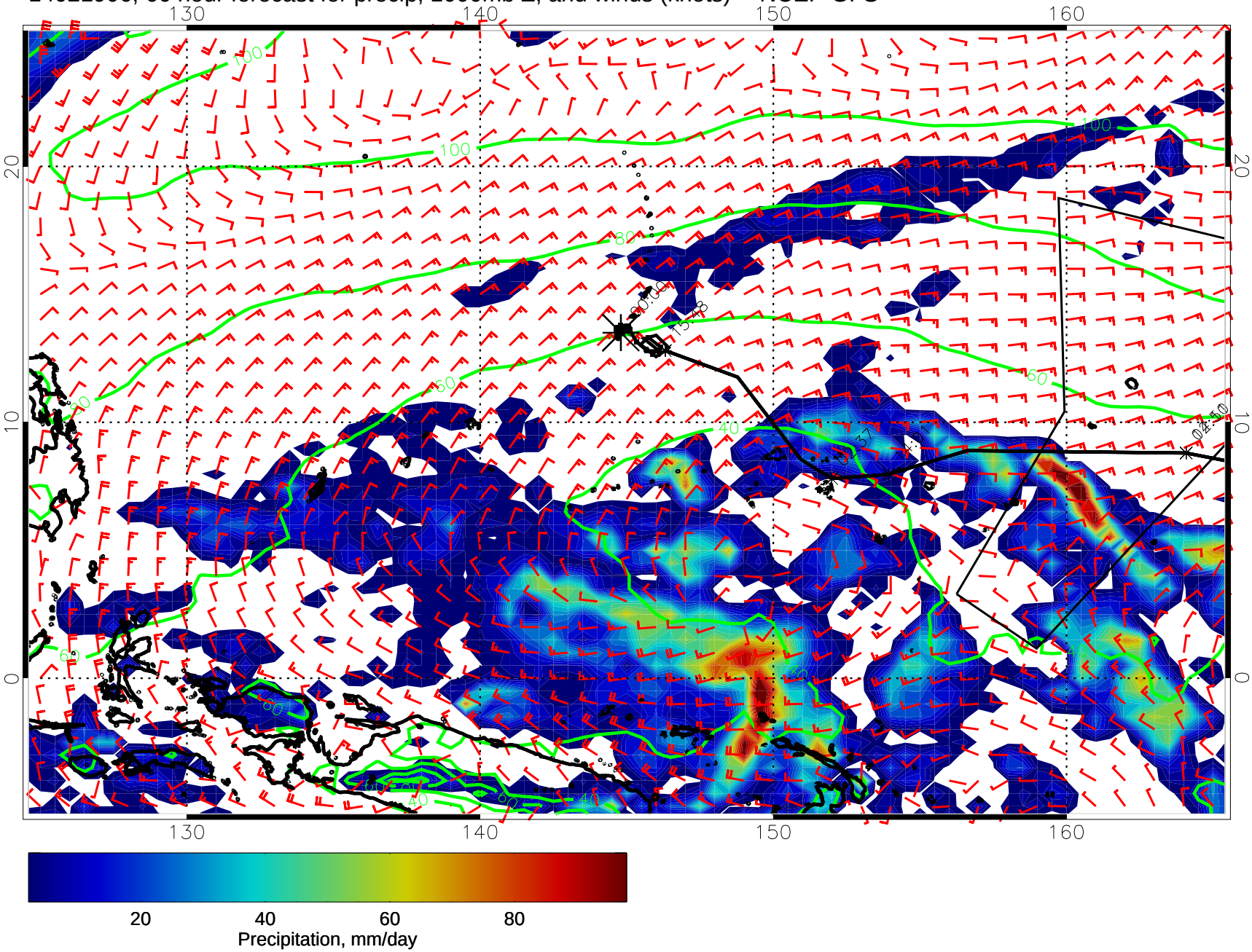

14021912, 72 hour forecast for precip, 1000mb Z, and winds (knots) -- NCEP GFS

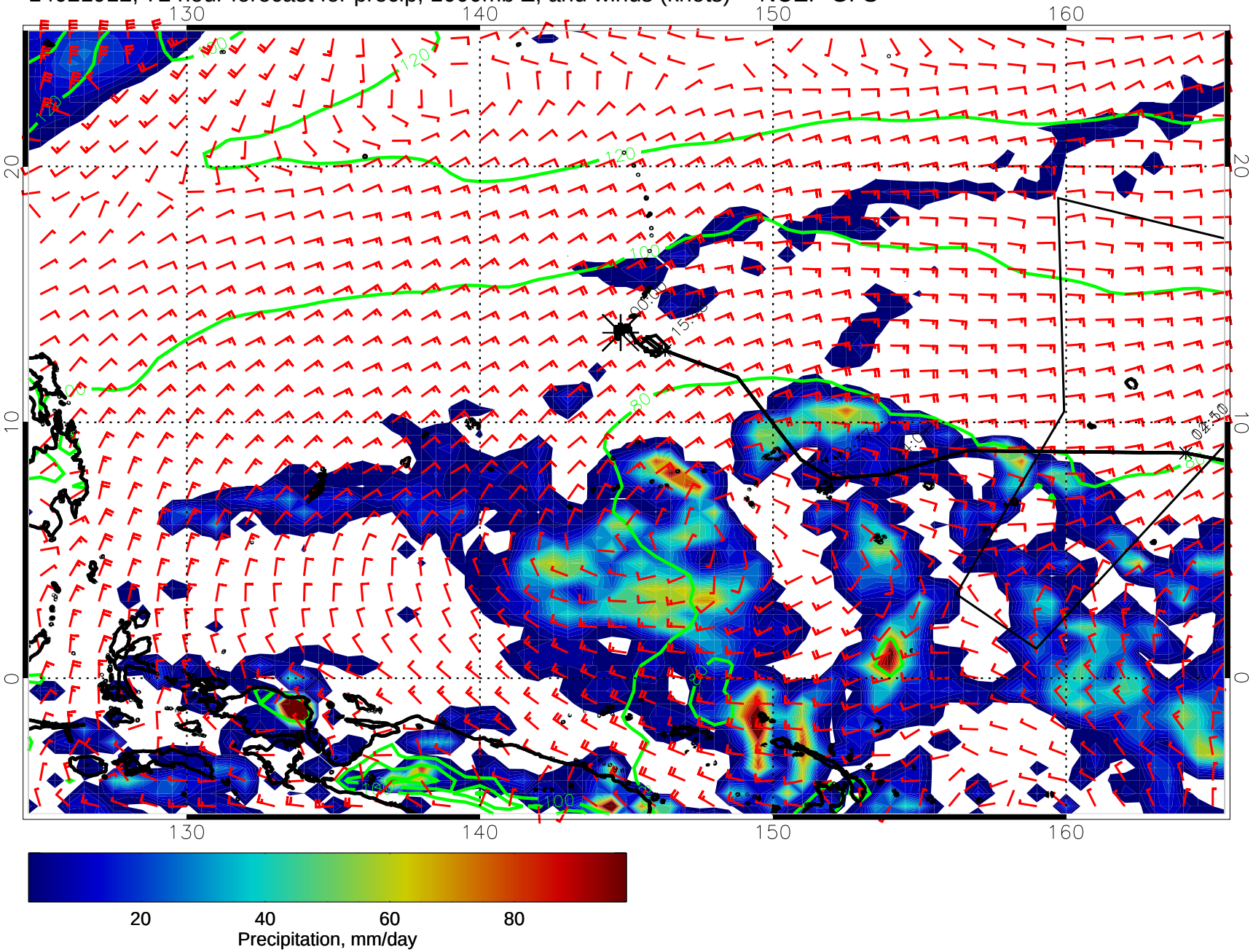

14021918, 78 hour forecast for precip, 1000mb Z, and winds (knots) -- NCEP GFS

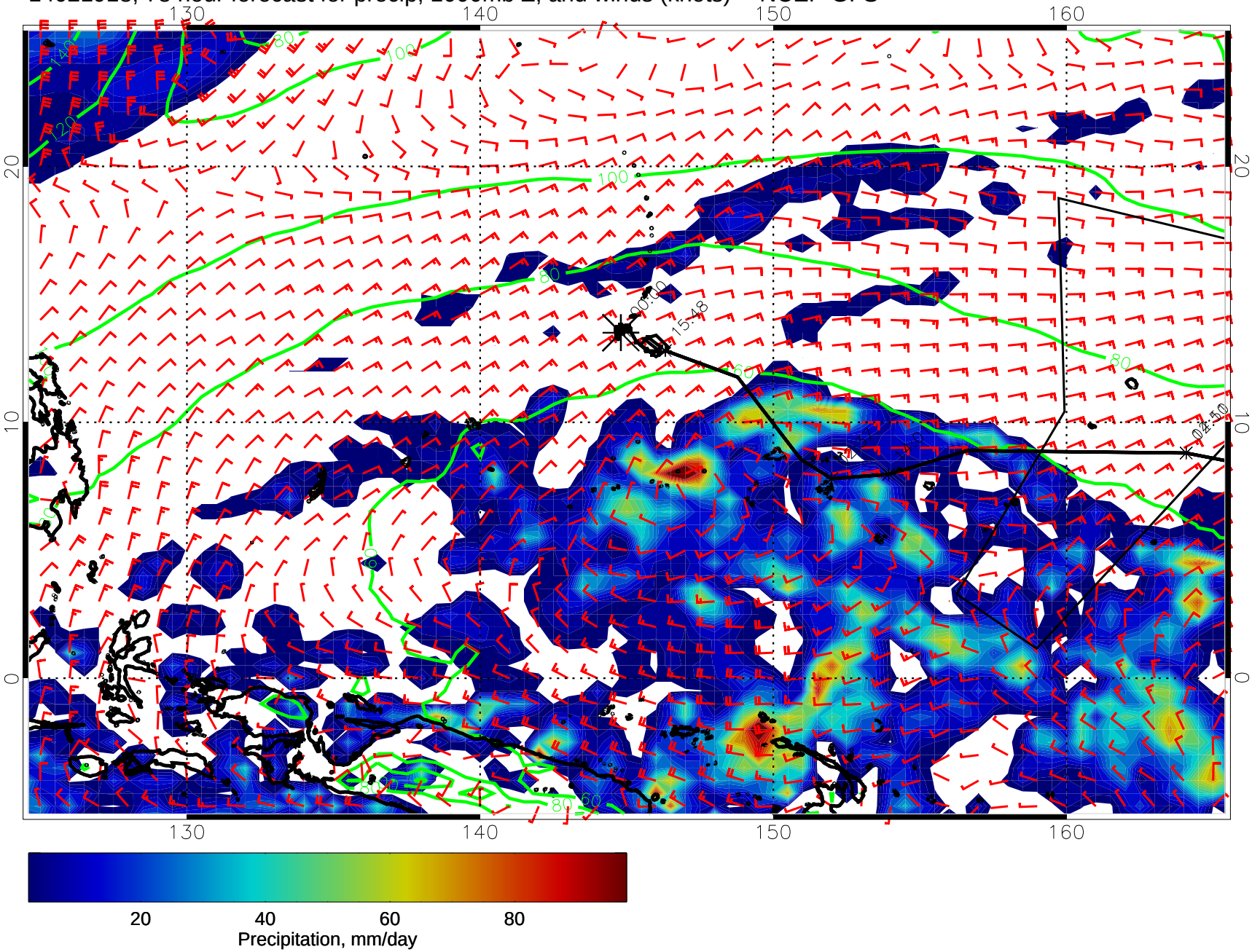

14022000, 84 hour forecast for precip, 1000mb Z, and winds (knots) -- NCEP GFS

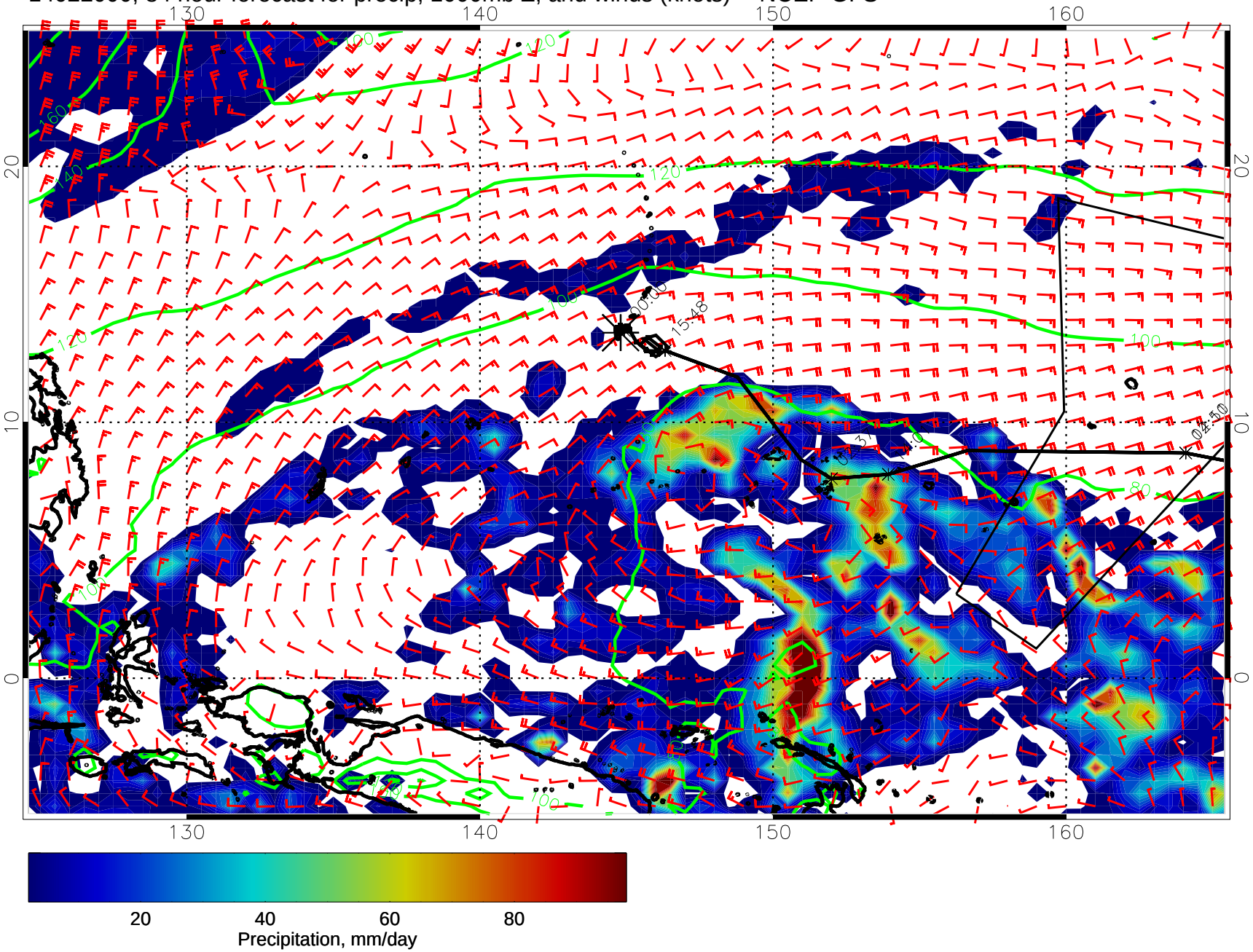

20 40 60 80

Precipitation, mm/day

14022006, 90 hour forecast for precip, 1000mb Z, and winds (knots) -- NCEP GFS

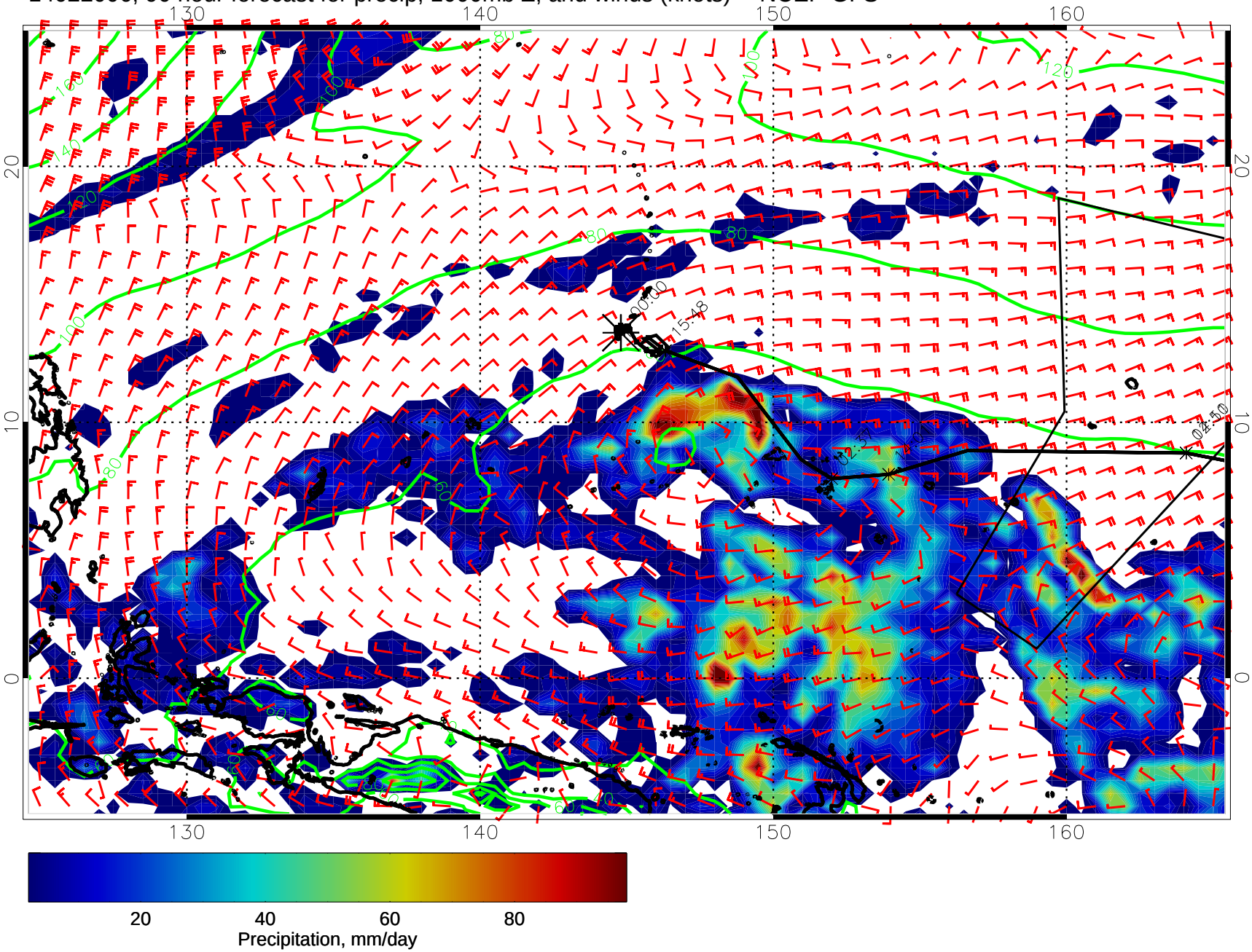

14022012, 96 hour forecast for precip, 1000mb Z, and winds (knots) -- NCEP GFS

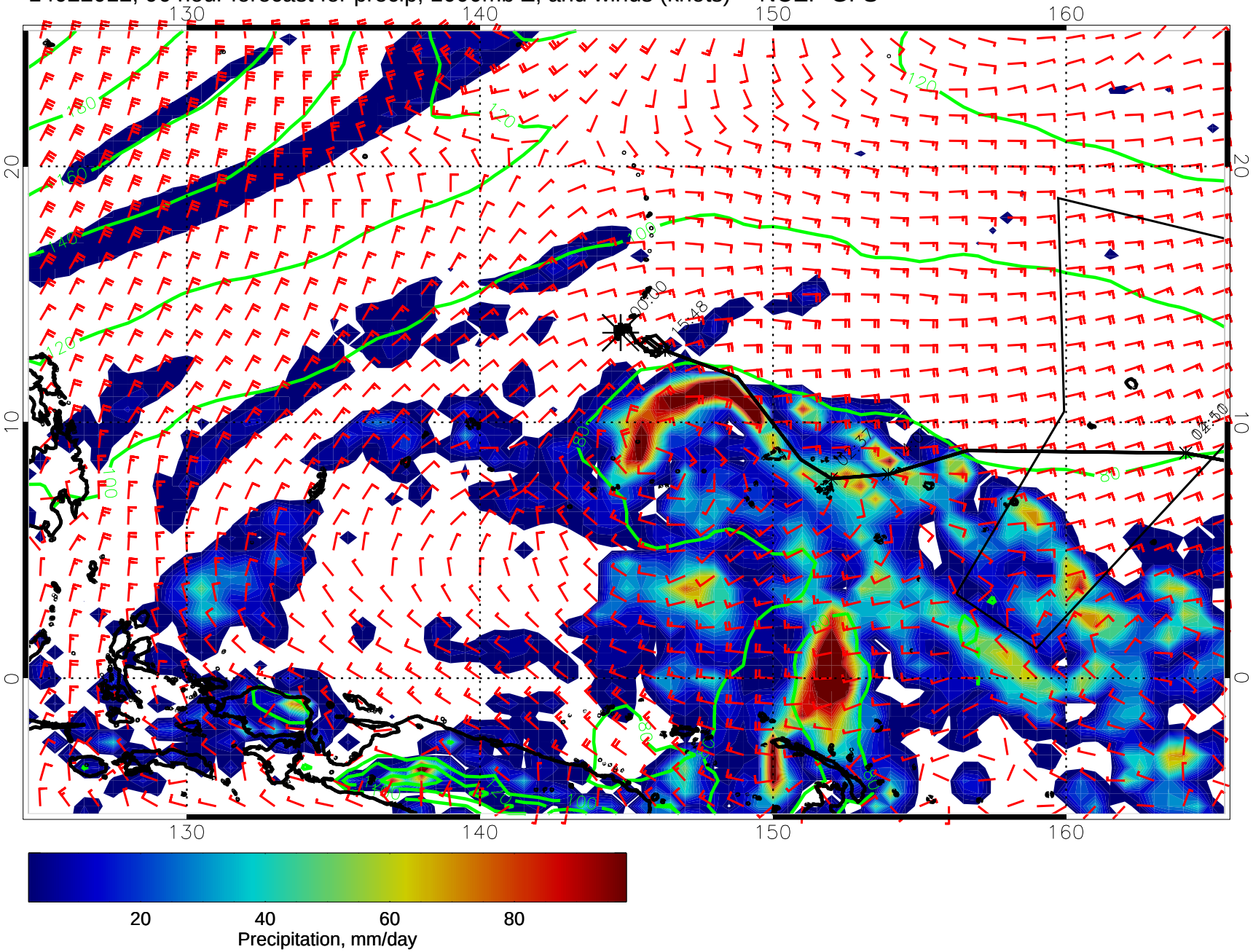

14022018, 102 hour forecast for precip, 1000mb Z, and winds (knots) -- NCEP GFS

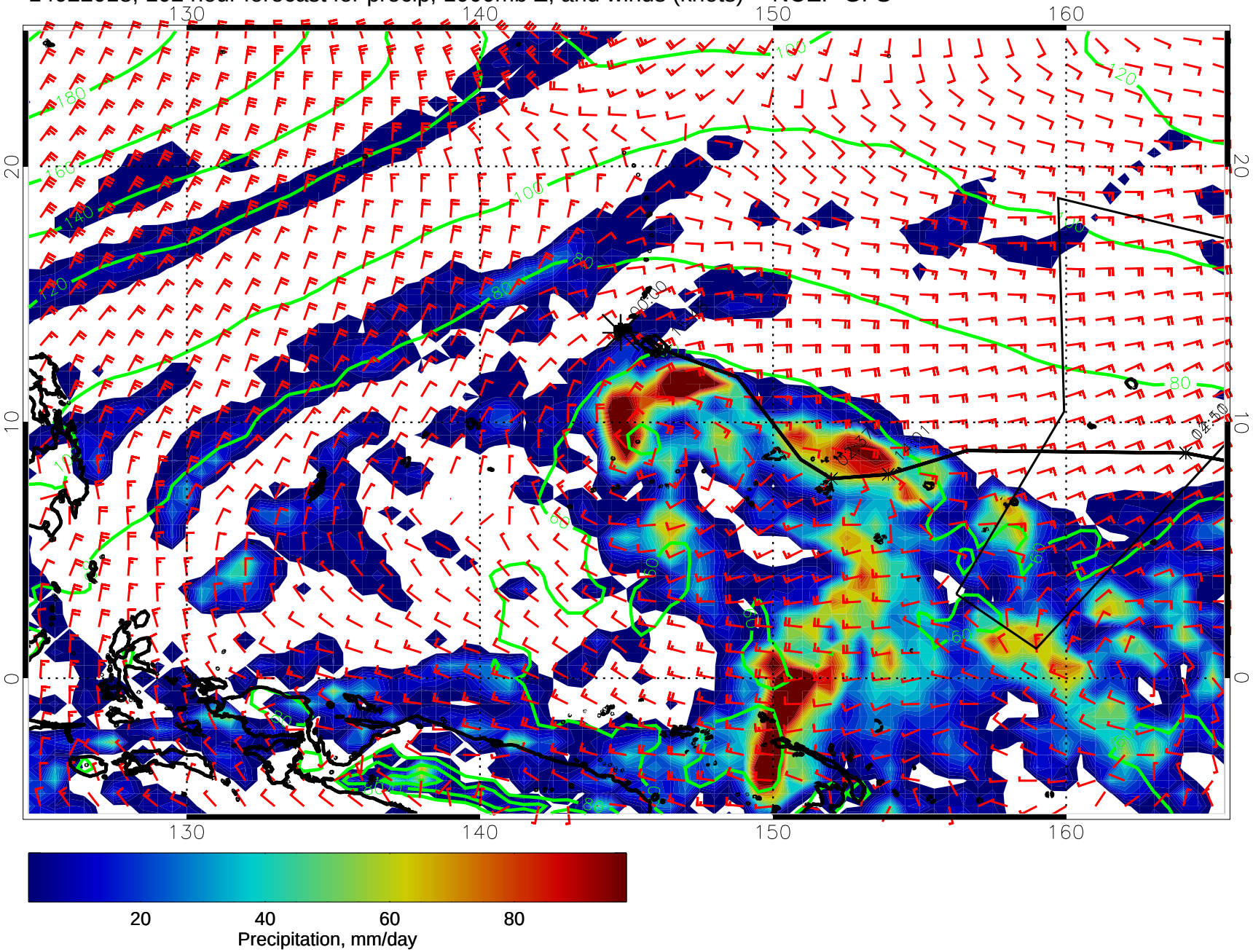

14022100, 108 hour forecast for precip, 1000mb Z, and winds (knots) -- NCEP GFS

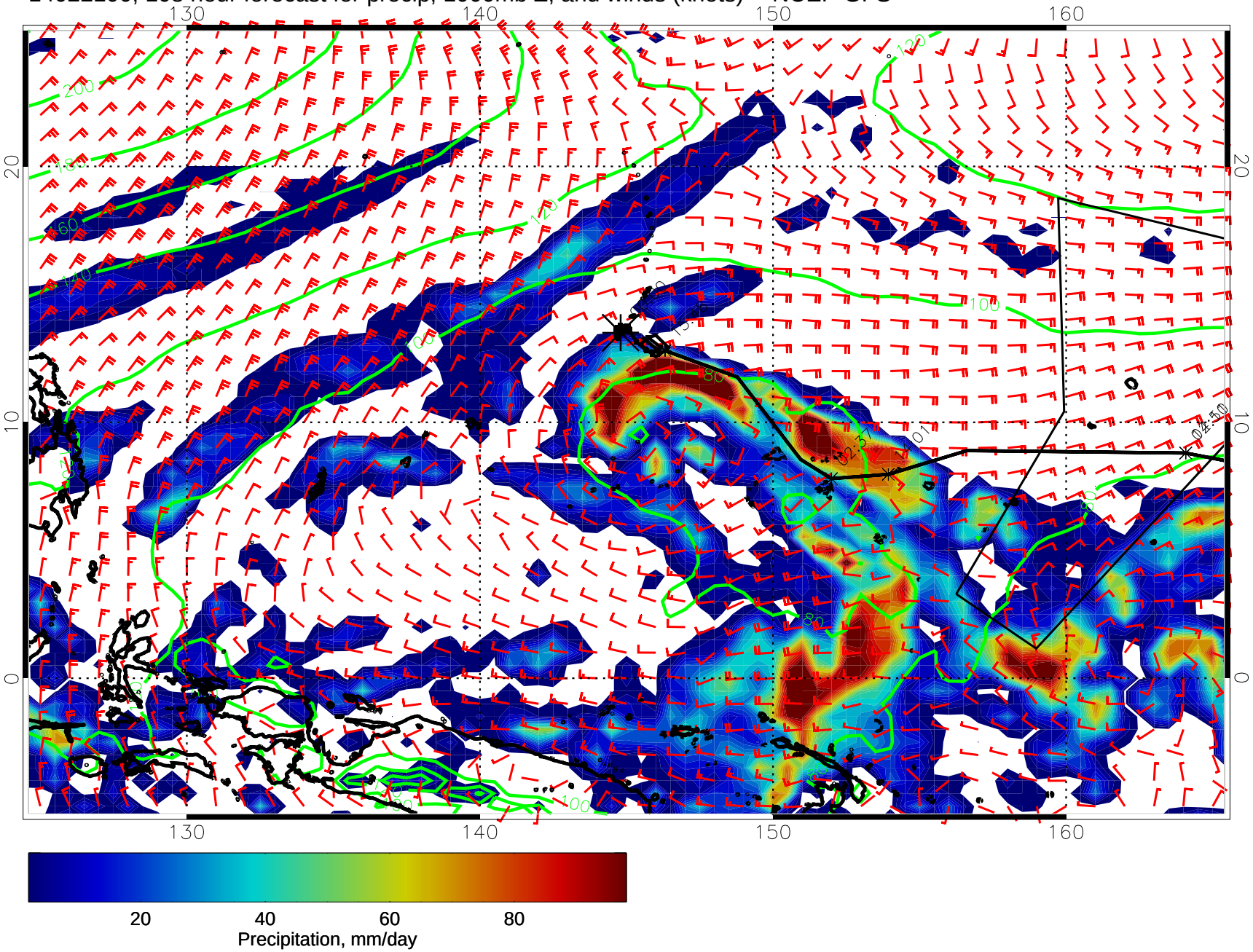

14022106, 114 hour forecast for precip, 1000mb Z, and winds (knots) -- NCEP GFS

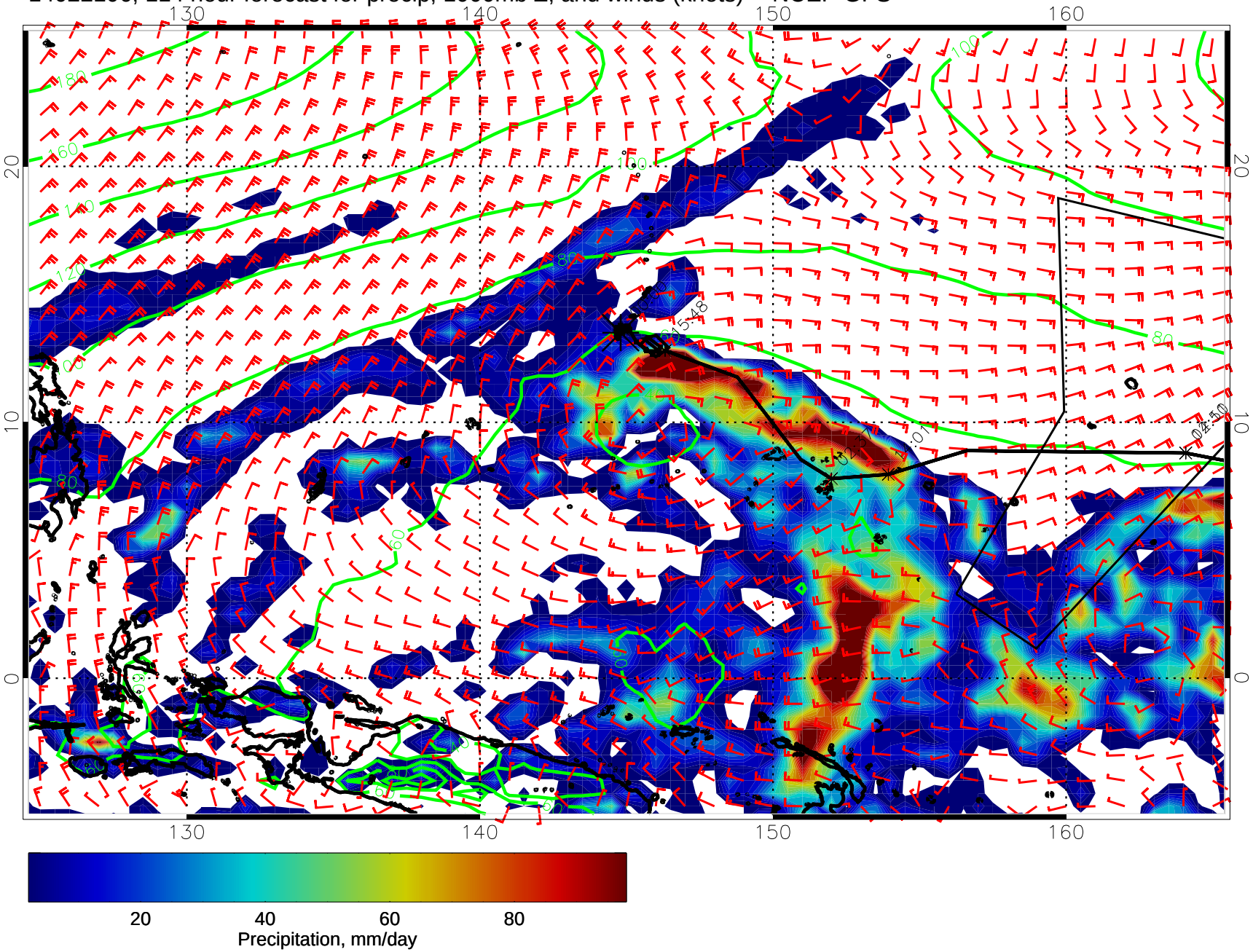
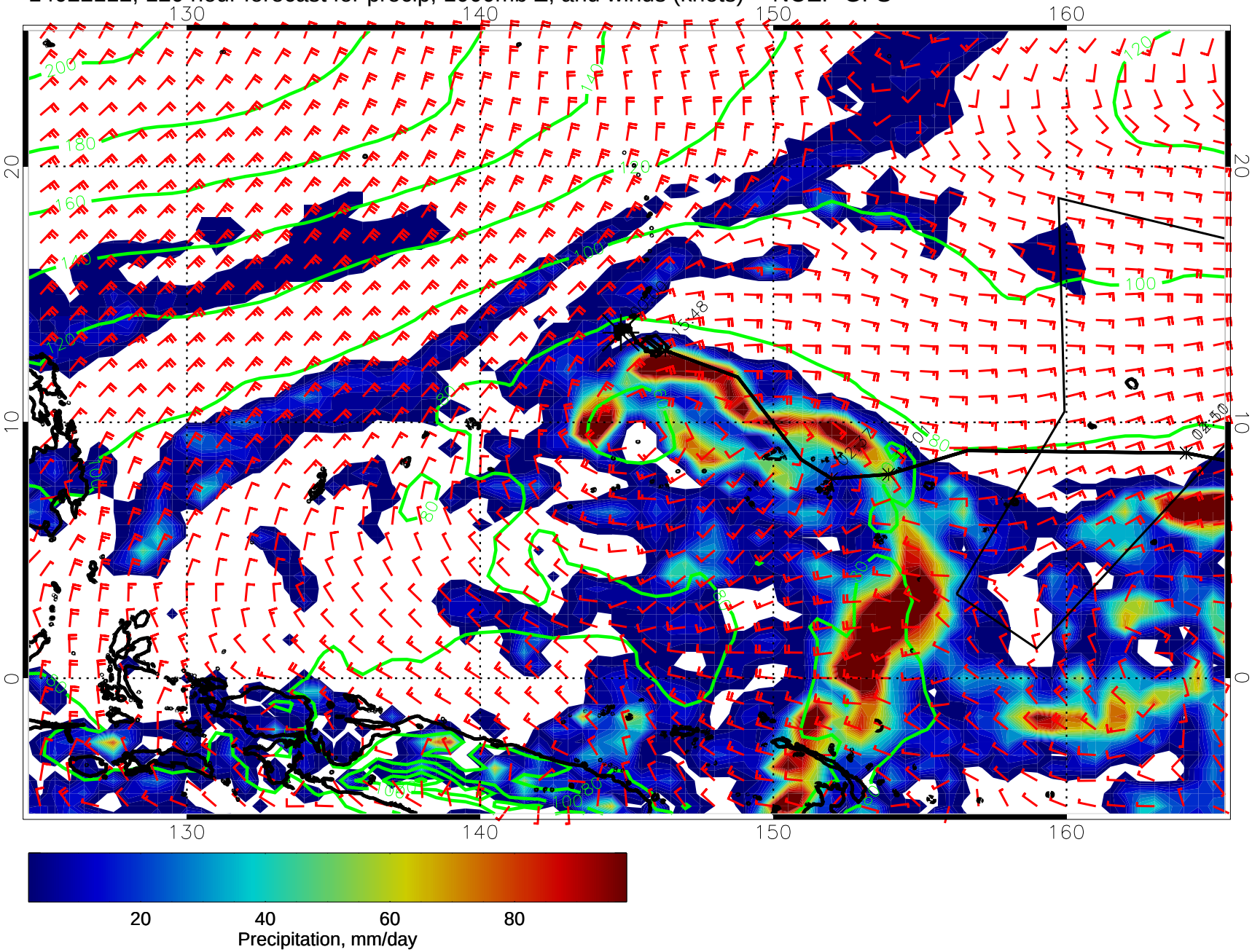
14022112, 120 hour forecast for precip, 1000mb Z, and winds (knots) -- NCEP GFS