14021012, 12 hour forecast for 850mb RH, Z, and winds (knots) -- NCEP GFS

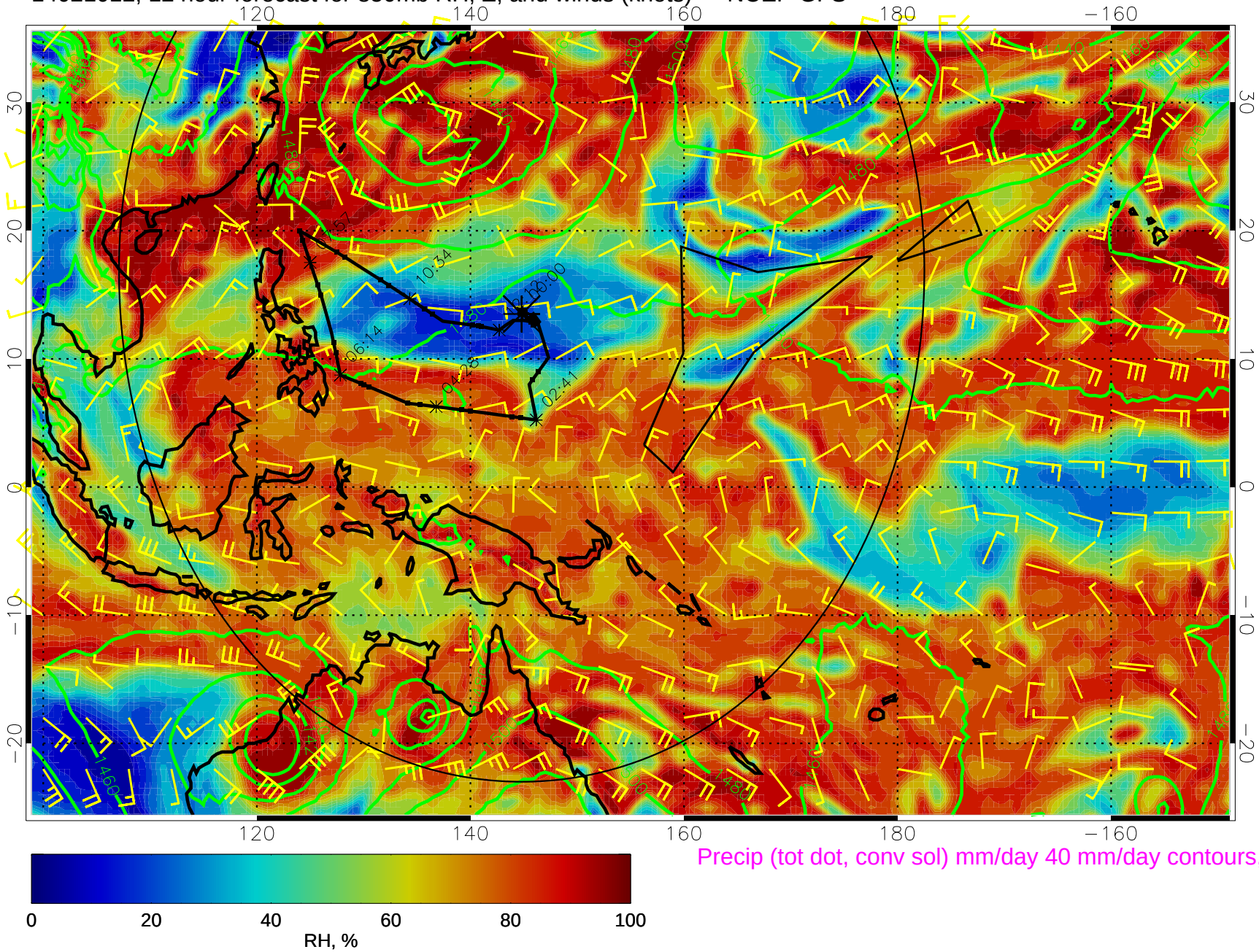

Precip (tot dot, conv sol) mm/day 40 mm/day contours, min 20

14021018, 18 hour forecast for 850mb RH, Z, and winds (knots) -- NCEP GFS

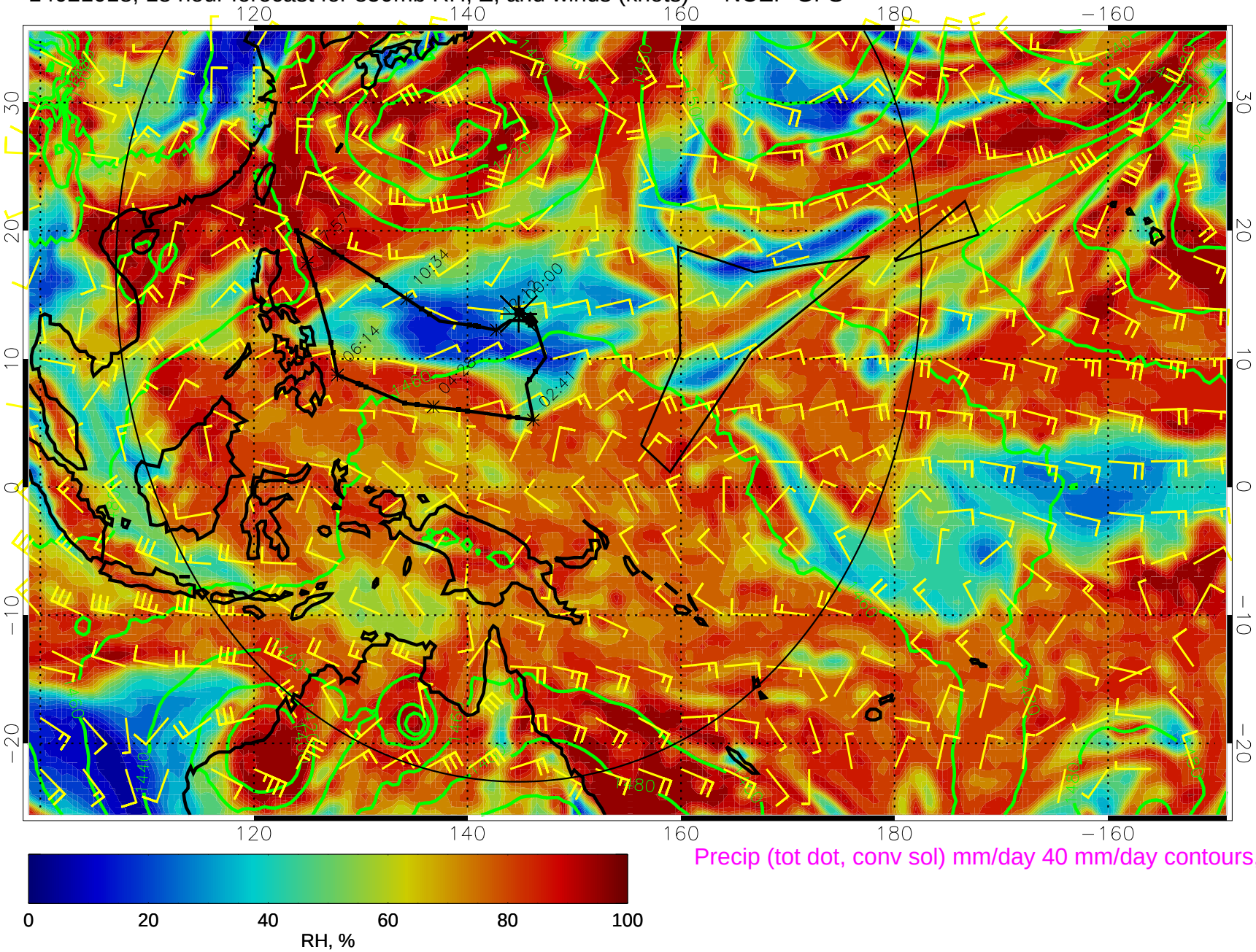

Precip (tot dot, conv sol) mm/day 40 mm/day contours, min 20

14021100, 24 hour forecast for 850mb RH, Z, and winds (knots) -- NCEP GFS

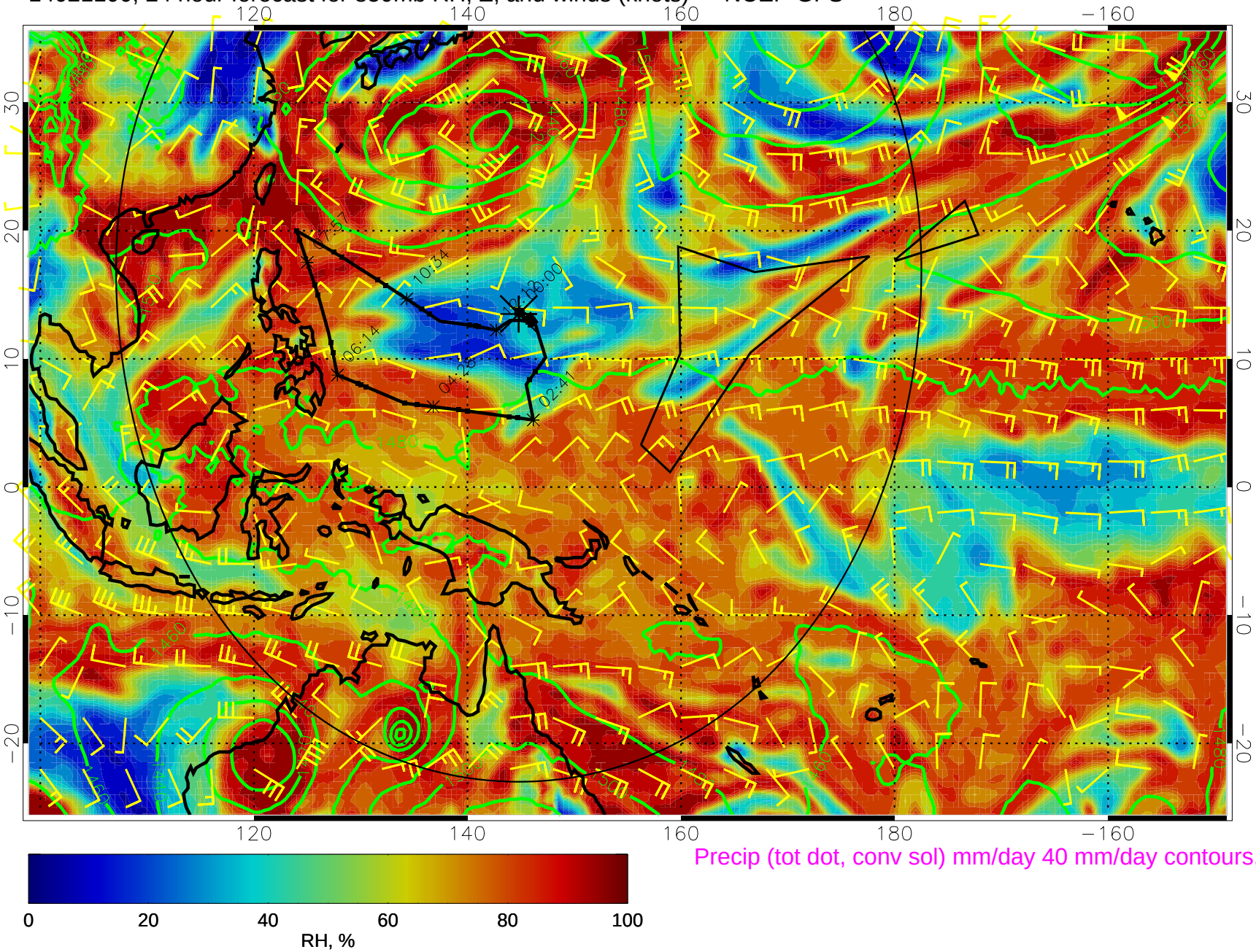

Precip (tot dot, conv sol) mm/day 40 mm/day contours, min 20

14021106, 30 hour forecast for 850mb RH, Z, and winds (knots) -- NCEP GFS

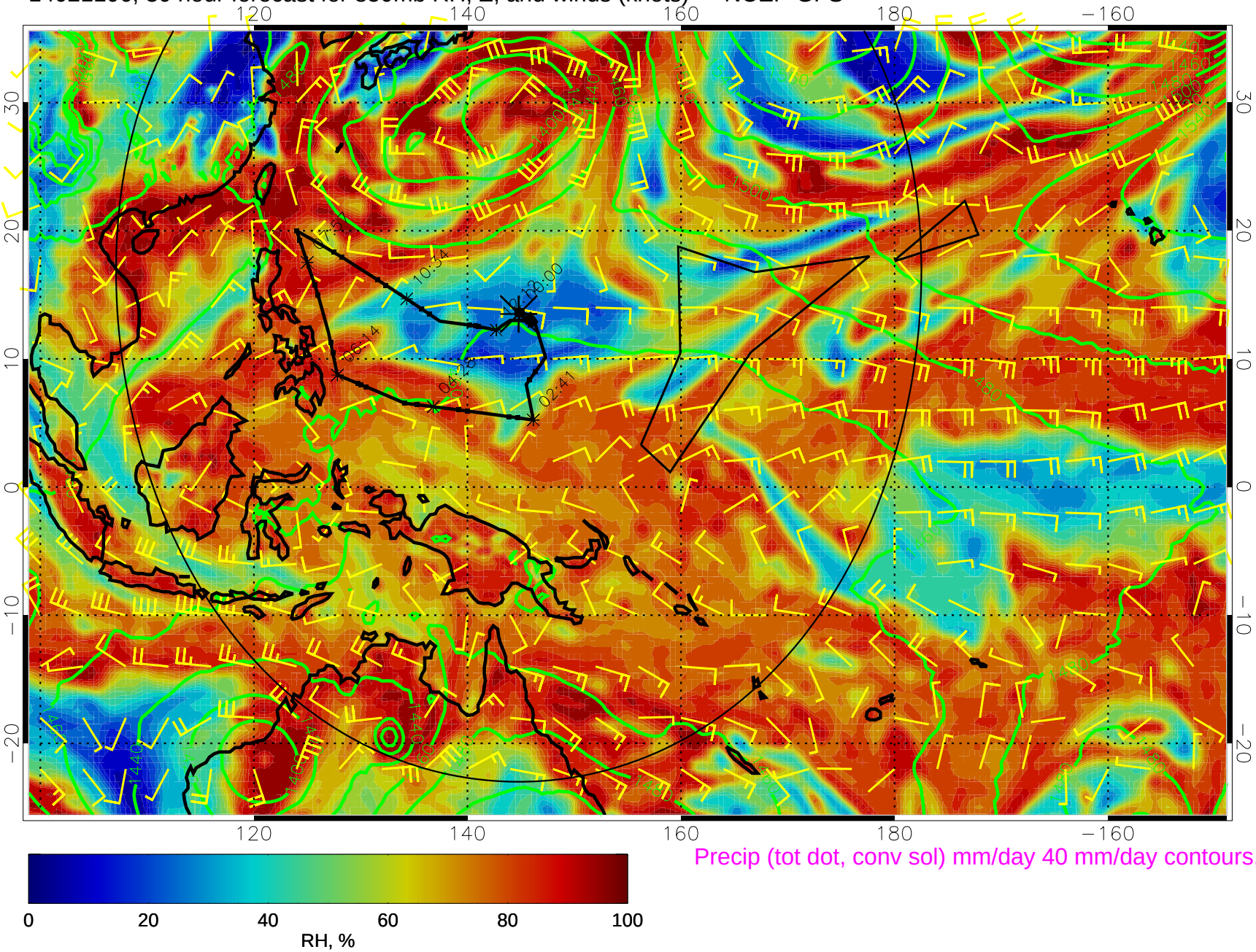

Precip (tot dot, conv sol) mm/day 40 mm/day contours, min 20

14021112, 36 hour forecast for 850mb RH, Z, and winds (knots) -- NCEP GFS

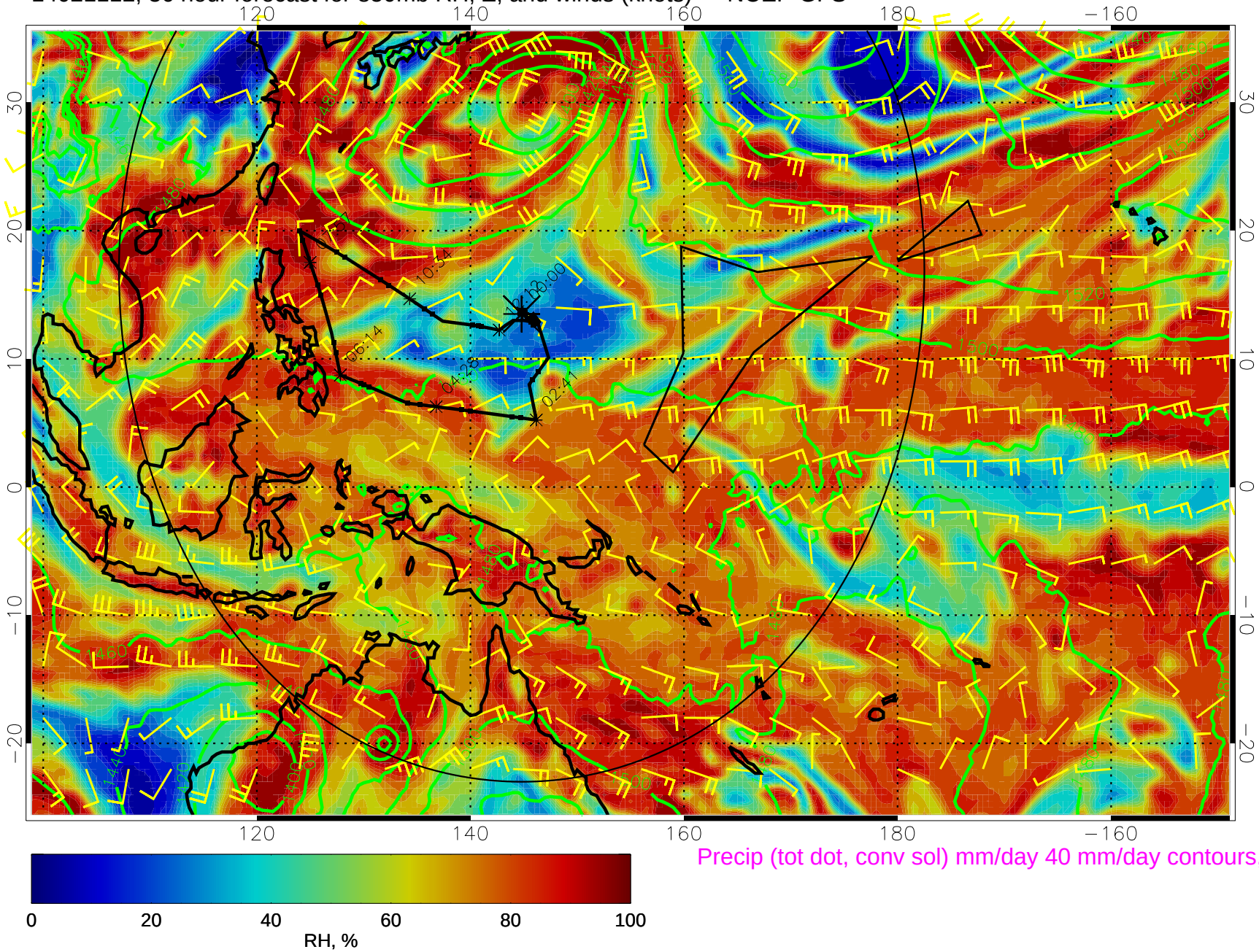

Precip (tot dot, conv sol) mm/day 40 mm/day contours, min 20

14021118, 42 hour forecast for 850mb RH, Z, and winds (knots) -- NCEP GFS

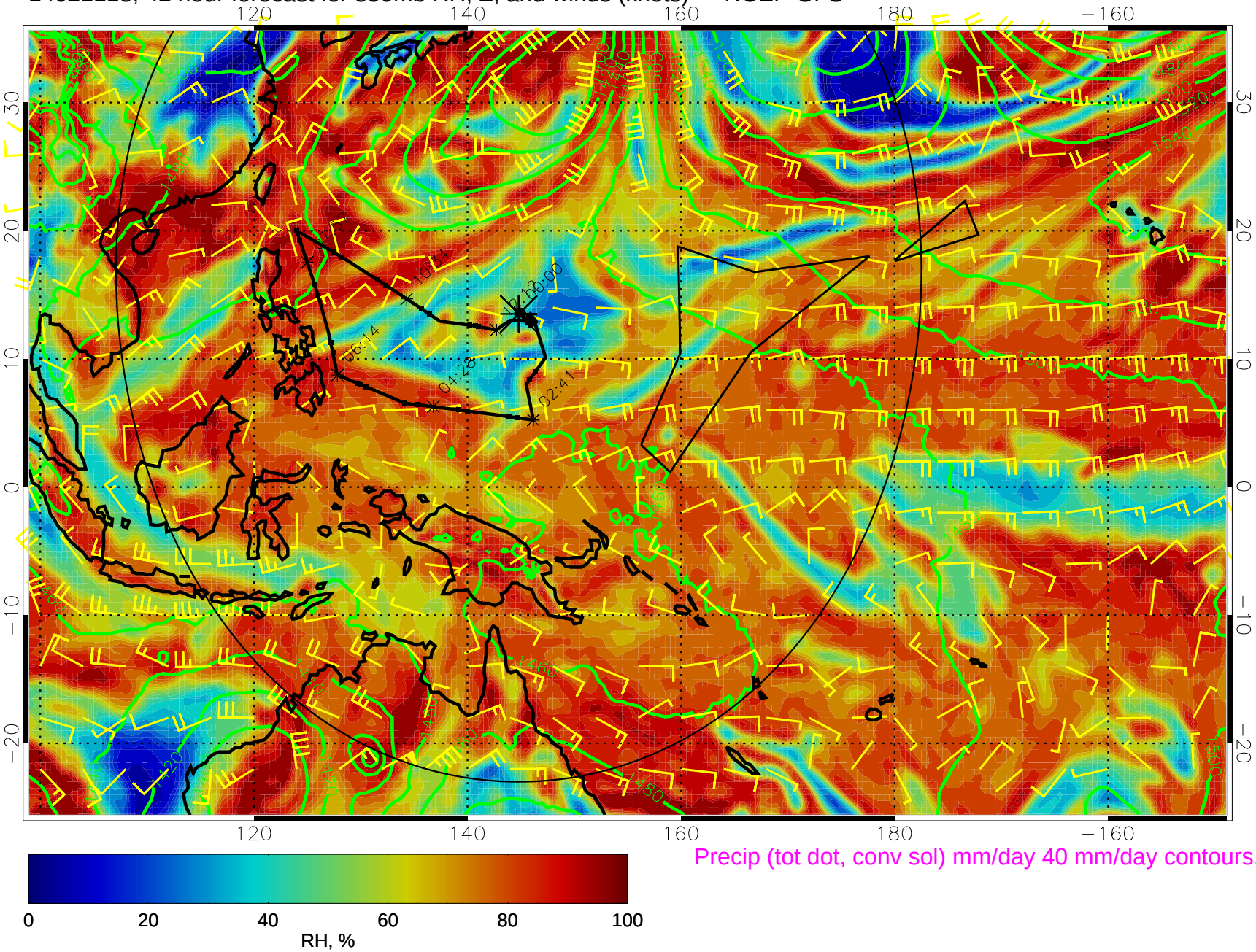

Precip (tot dot, conv sol) mm/day 40 mm/day contours, min 20

14021200, 48 hour forecast for 850mb RH, Z, and winds (knots) -- NCEP GFS

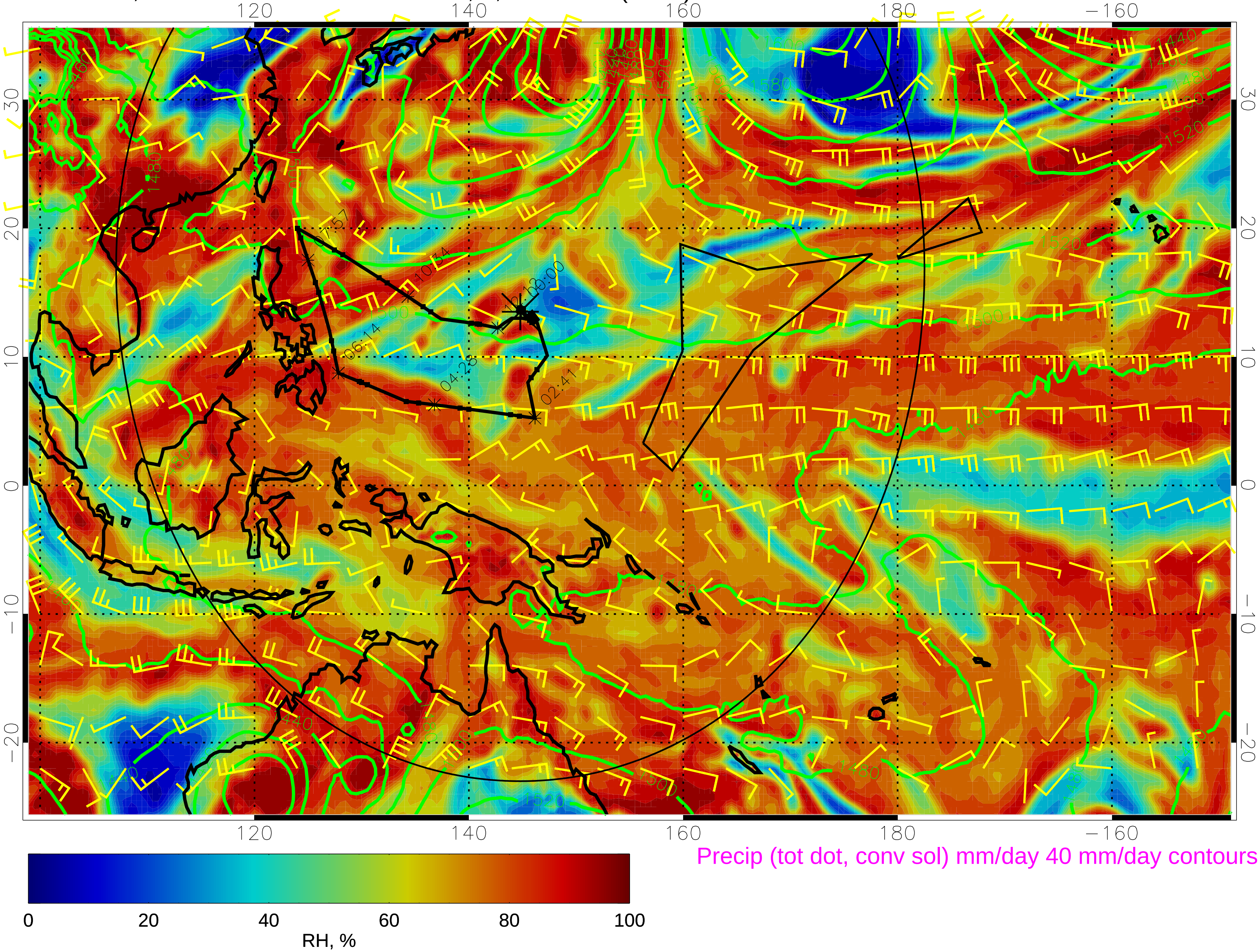

Precip (tot dot, conv sol) mm/day 40 mm/day contours, min 20

14021206, 54 hour forecast for 850mb RH, Z, and winds (knots) -- NCEP GFS

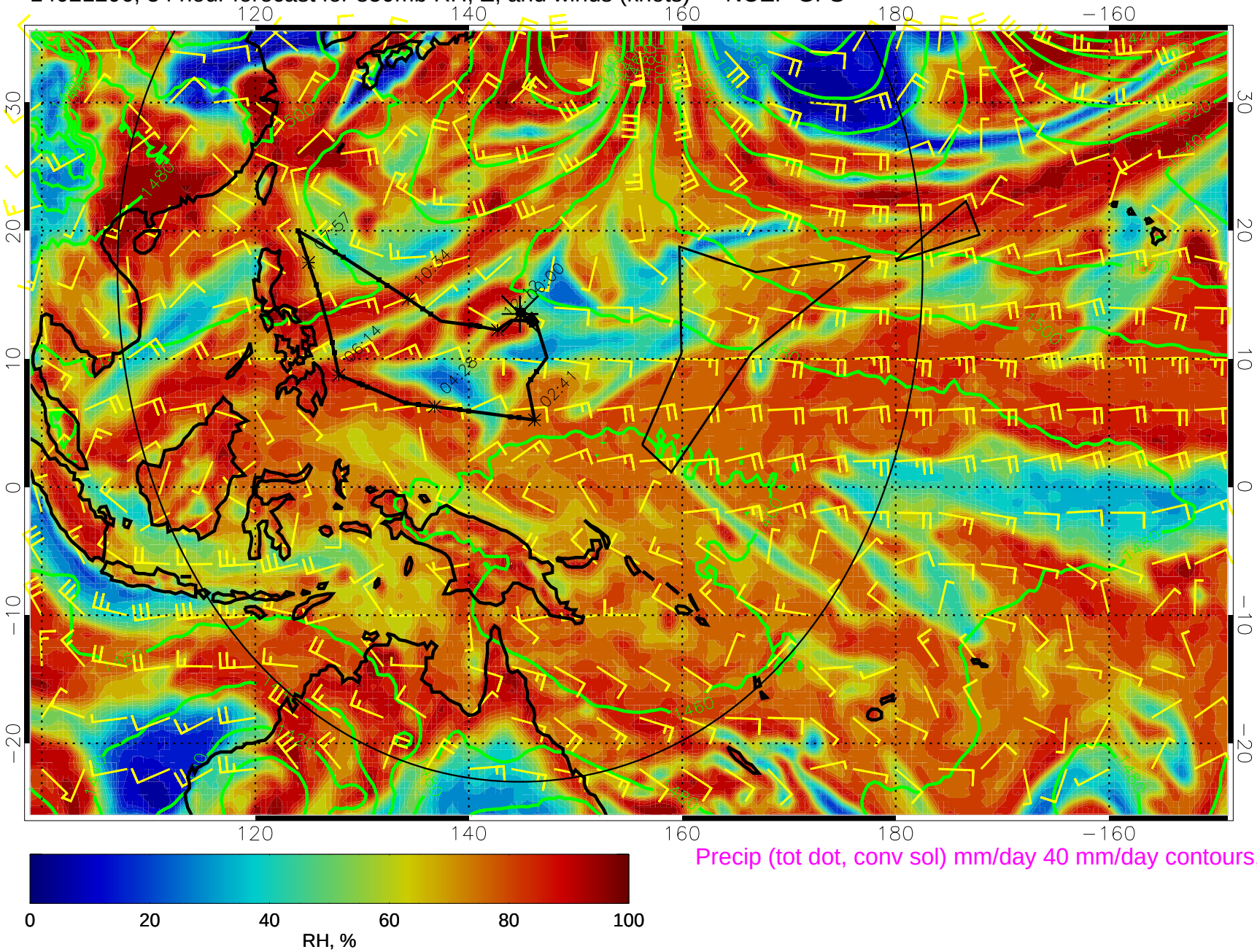

Precip (tot dot, conv sol) mm/day 40 mm/day contours, min 20

14021212, 60 hour forecast for 850mb RH, Z, and winds (knots) -- NCEP GFS

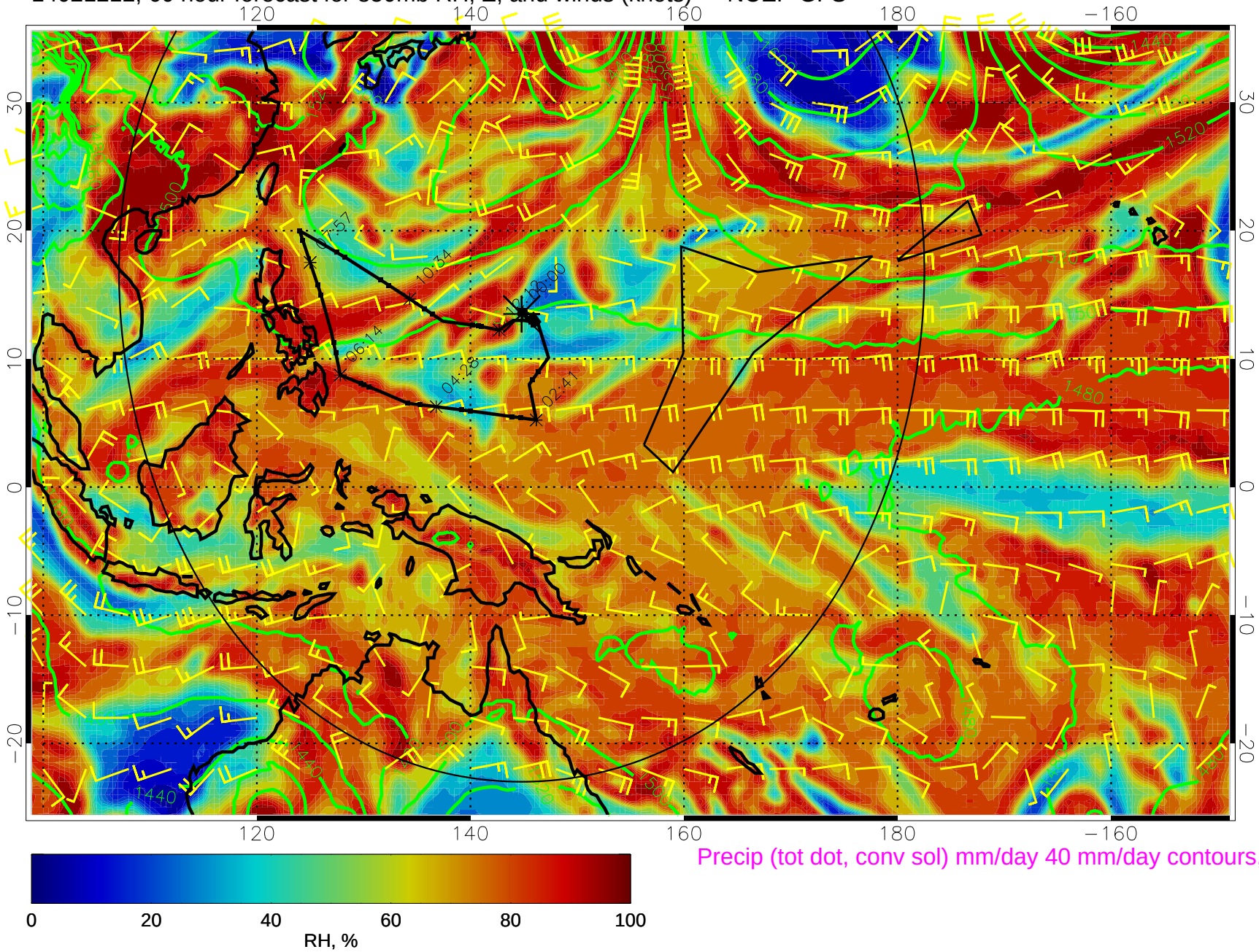

Precip (tot dot, conv sol) mm/day 40 mm/day contours, min 20

14021218, 66 hour forecast for 850mb RH, Z, and winds (knots) -- NCEP GFS

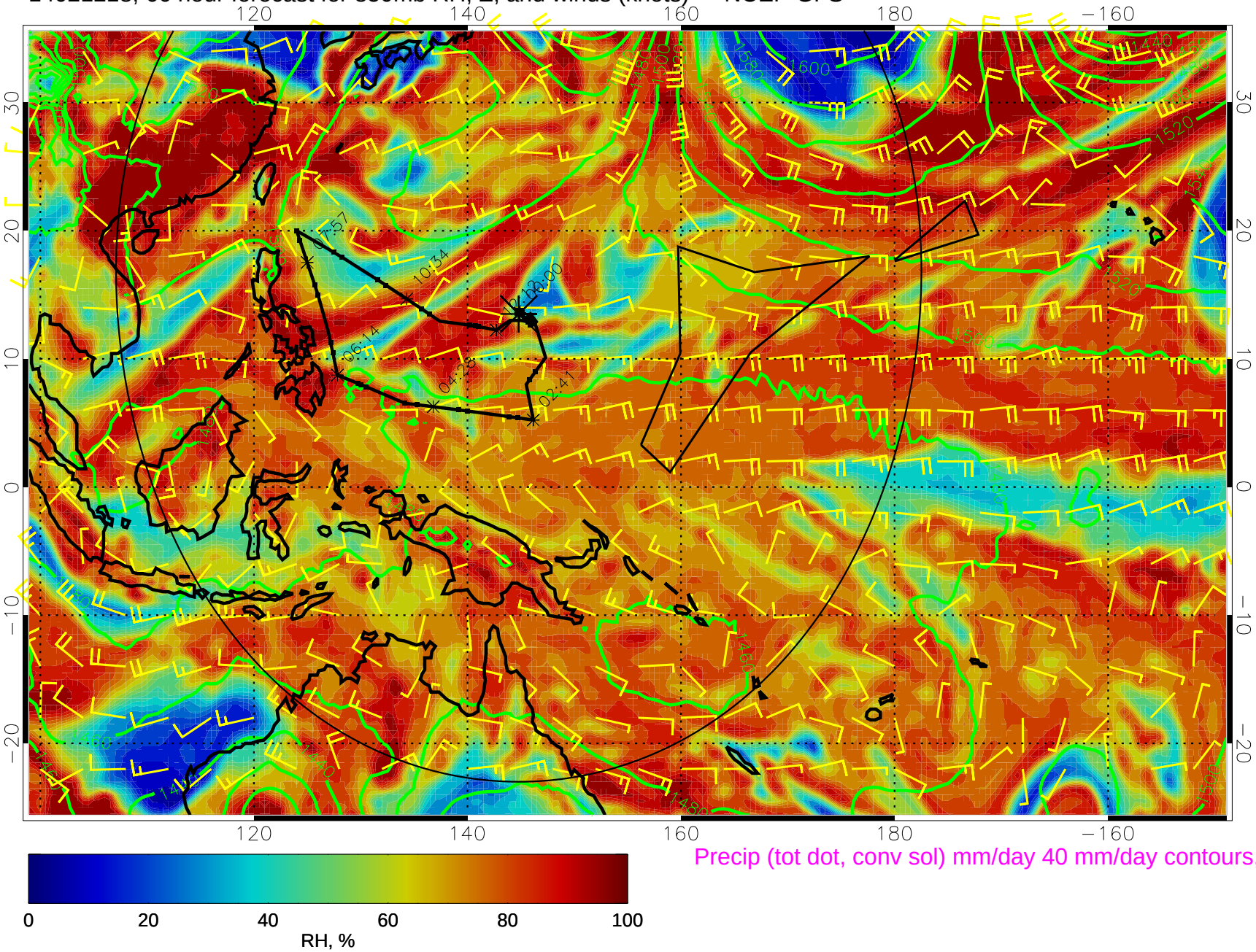

Precip (tot dot, conv sol) mm/day 40 mm/day contours, min 20

14021300, 72 hour forecast for 850mb RH, Z, and winds (knots) -- NCEP GFS

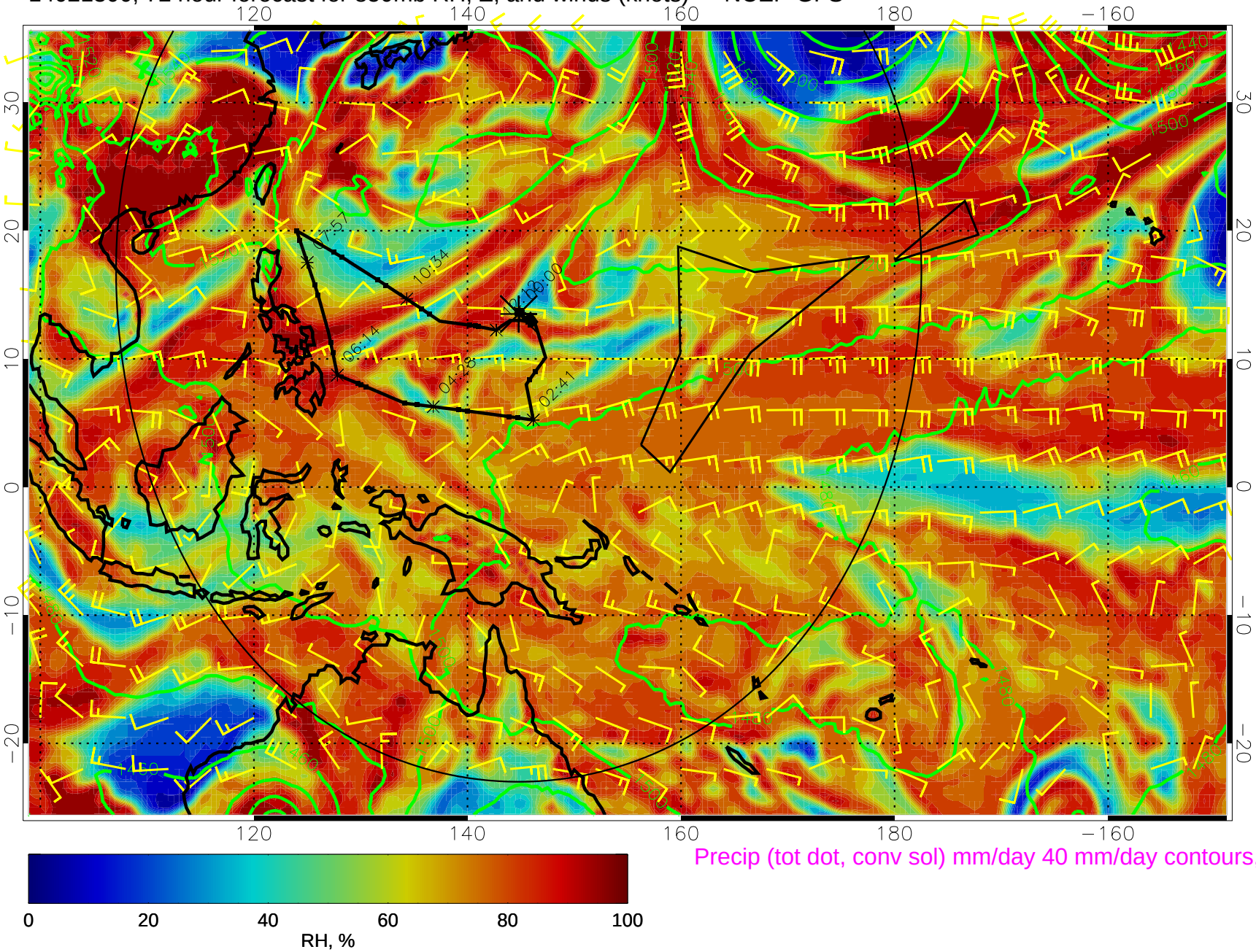

Precip (tot dot, conv sol) mm/day 40 mm/day contours, min 20

14021306, 78 hour forecast for 850mb RH, Z, and winds (knots) -- NCEP GFS

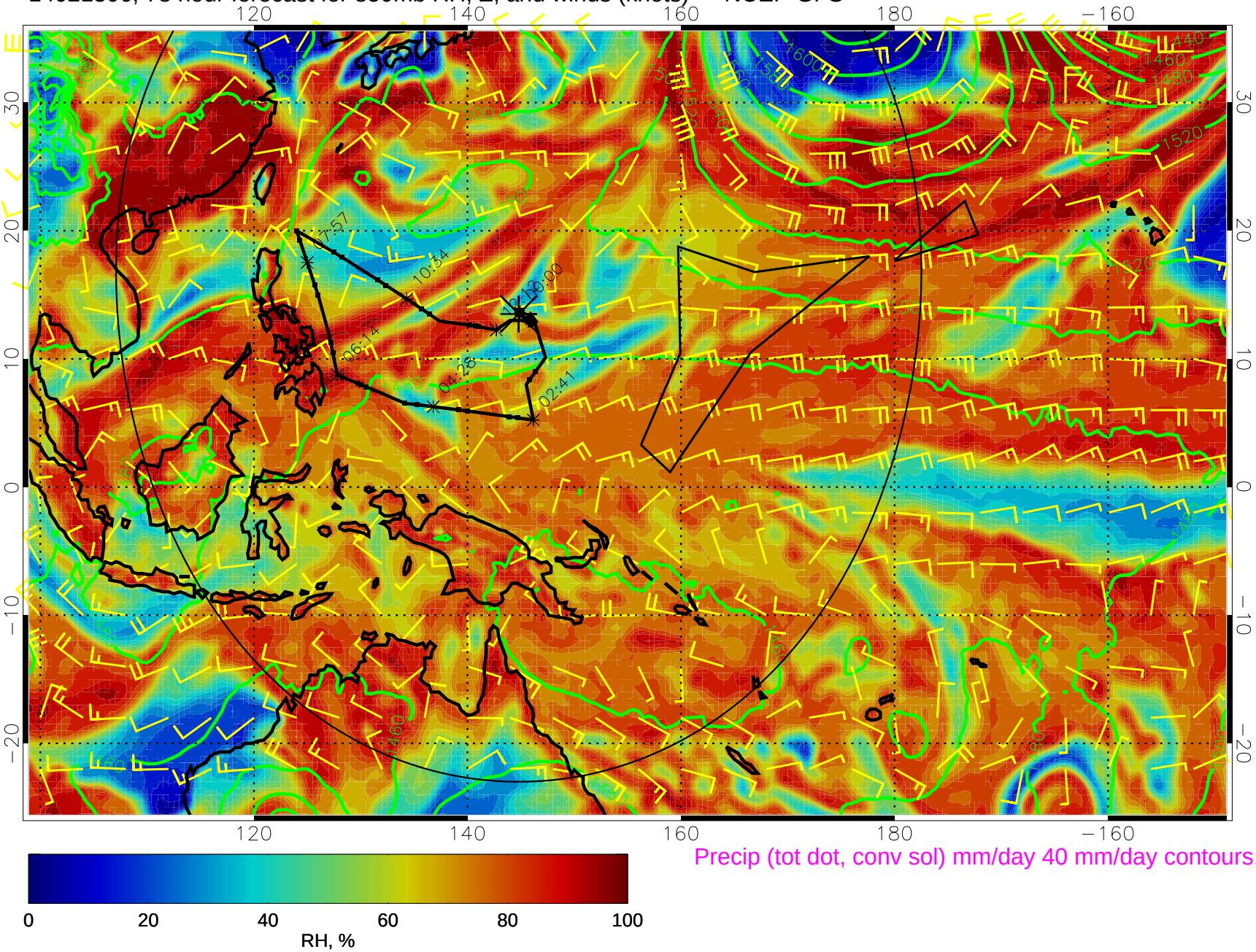

Precip (tot dot, conv sol) mm/day 40 mm/day contours, min 20

14021312, 84 hour forecast for 850mb RH, Z, and winds (knots) -- NCEP GFS

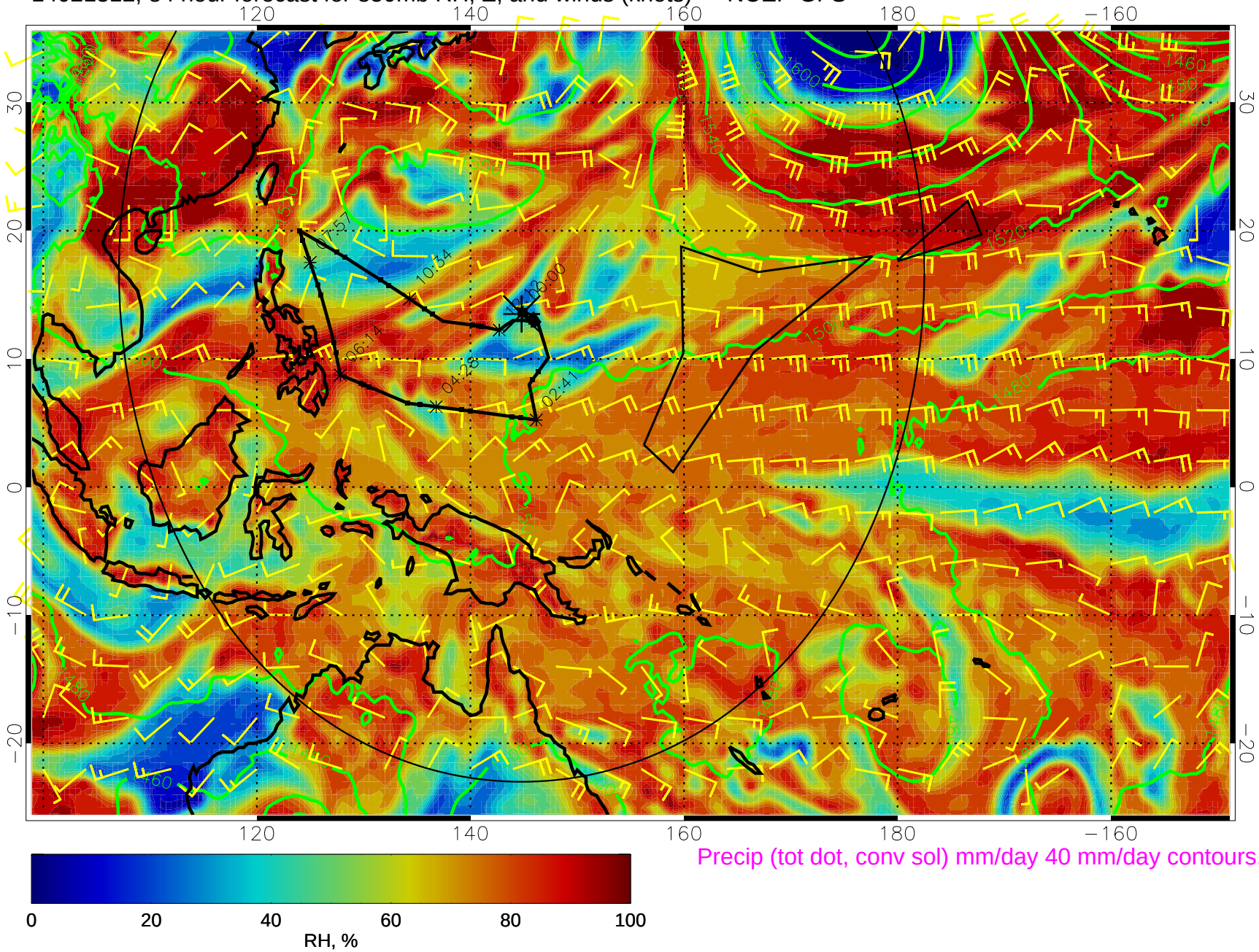

Precip (tot dot, conv sol) mm/day 40 mm/day contours, min 20

14021318, 90 hour forecast for 850mb RH, Z, and winds (knots) -- NCEP GFS

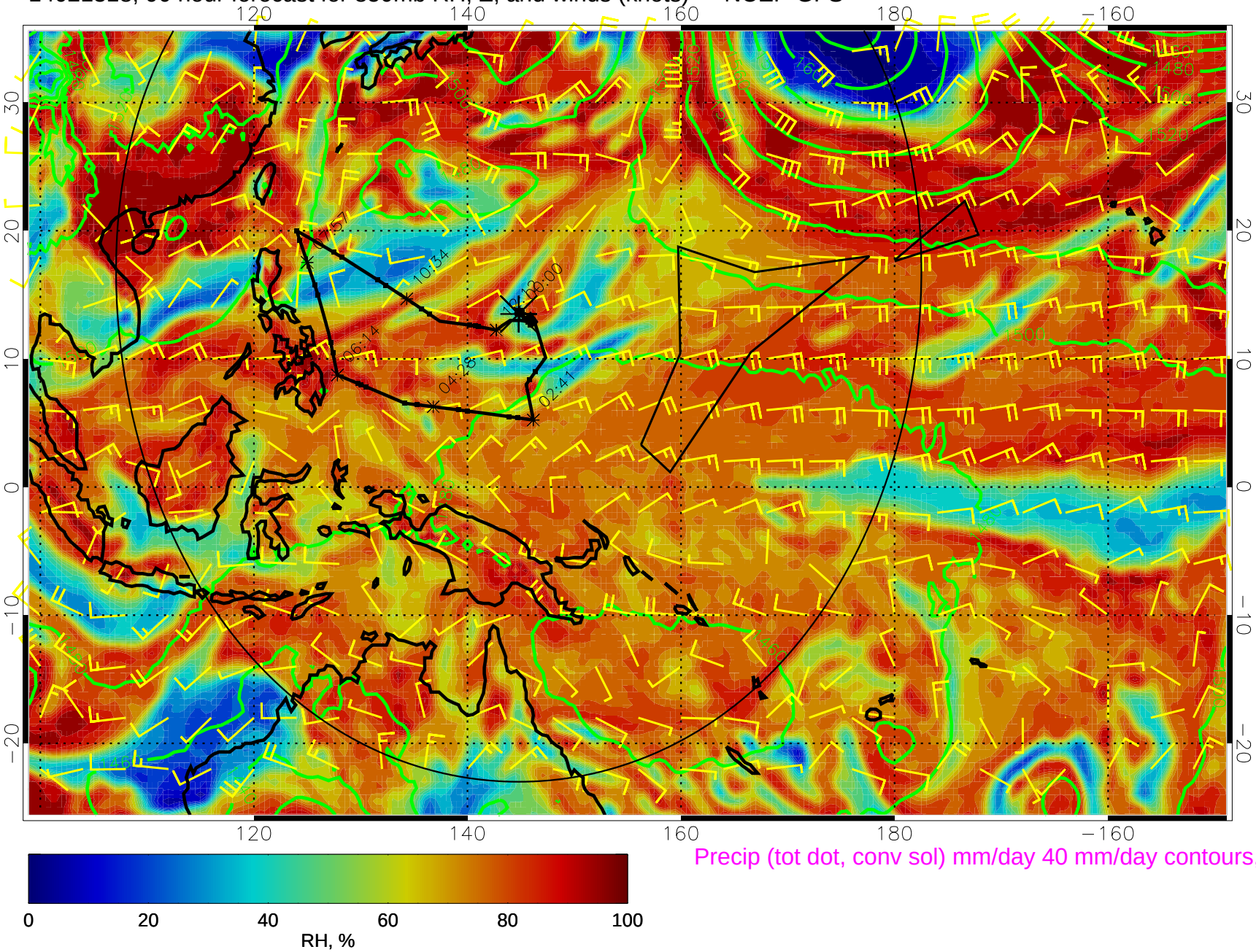

Precip (tot dot, conv sol) mm/day 40 mm/day contours, min 20

14021400, 96 hour forecast for 850mb RH, Z, and winds (knots) -- NCEP GFS

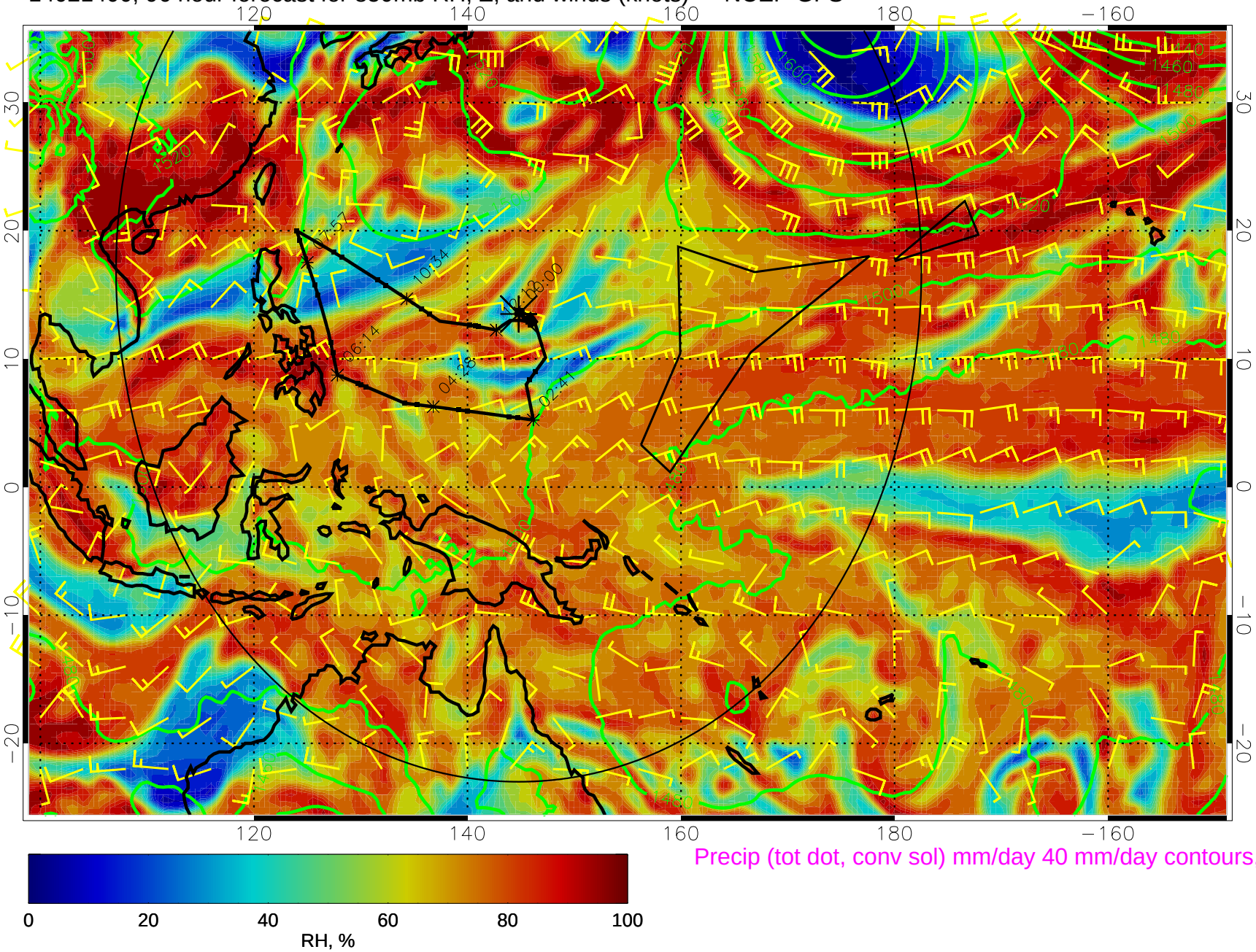

Precip (tot dot, conv sol) mm/day 40 mm/day contours, min 20

14021406, 102 hour forecast for 850mb RH, Z, and winds (knots) -- NCEP GFS

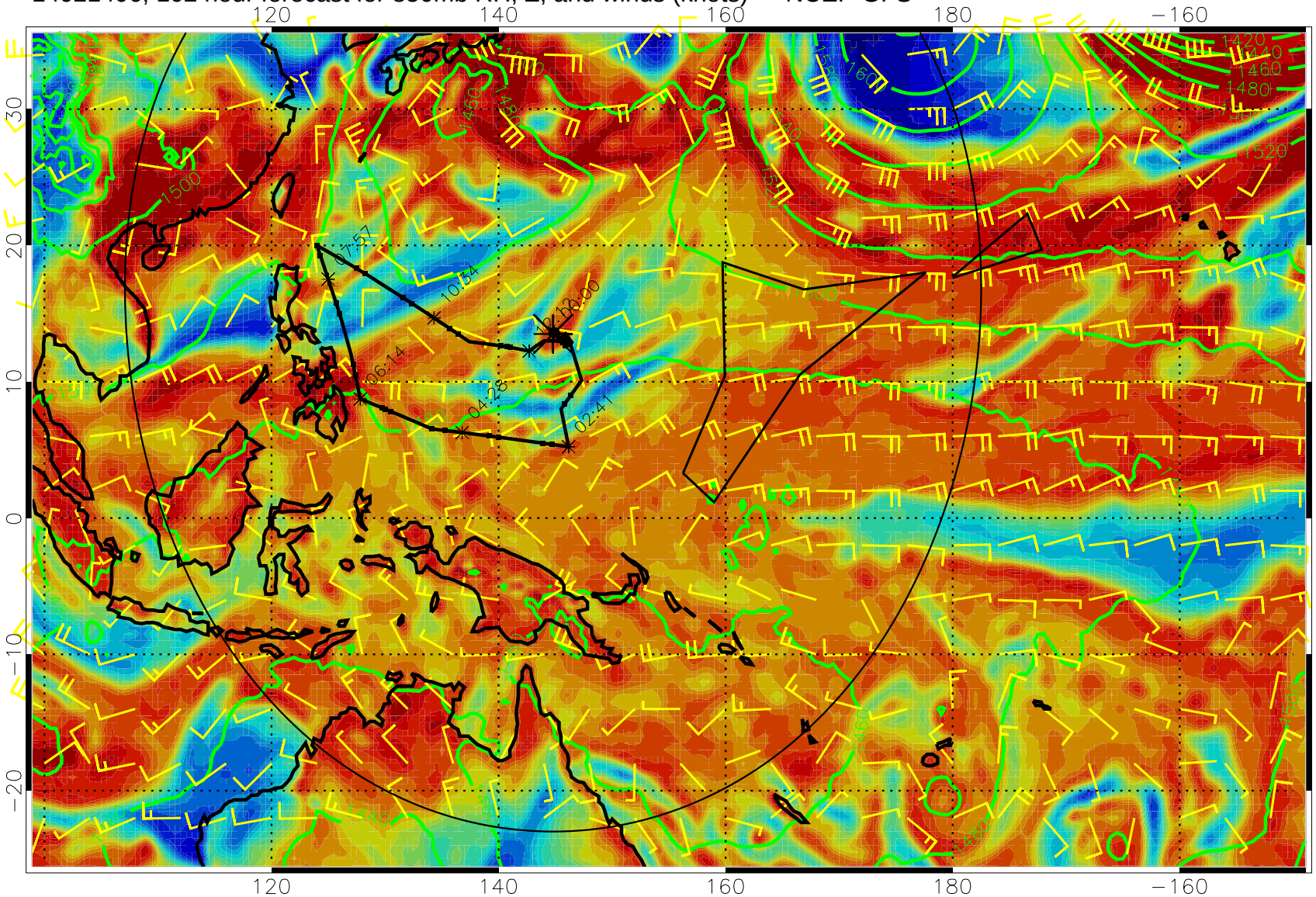

Precip (tot dot, conv sol) mm/day 40 mm/day contours, min 20

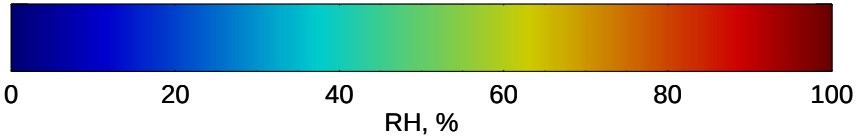

14021412, 108 hour forecast for 850mb RH, Z, and winds (knots) -- NCEP GFS

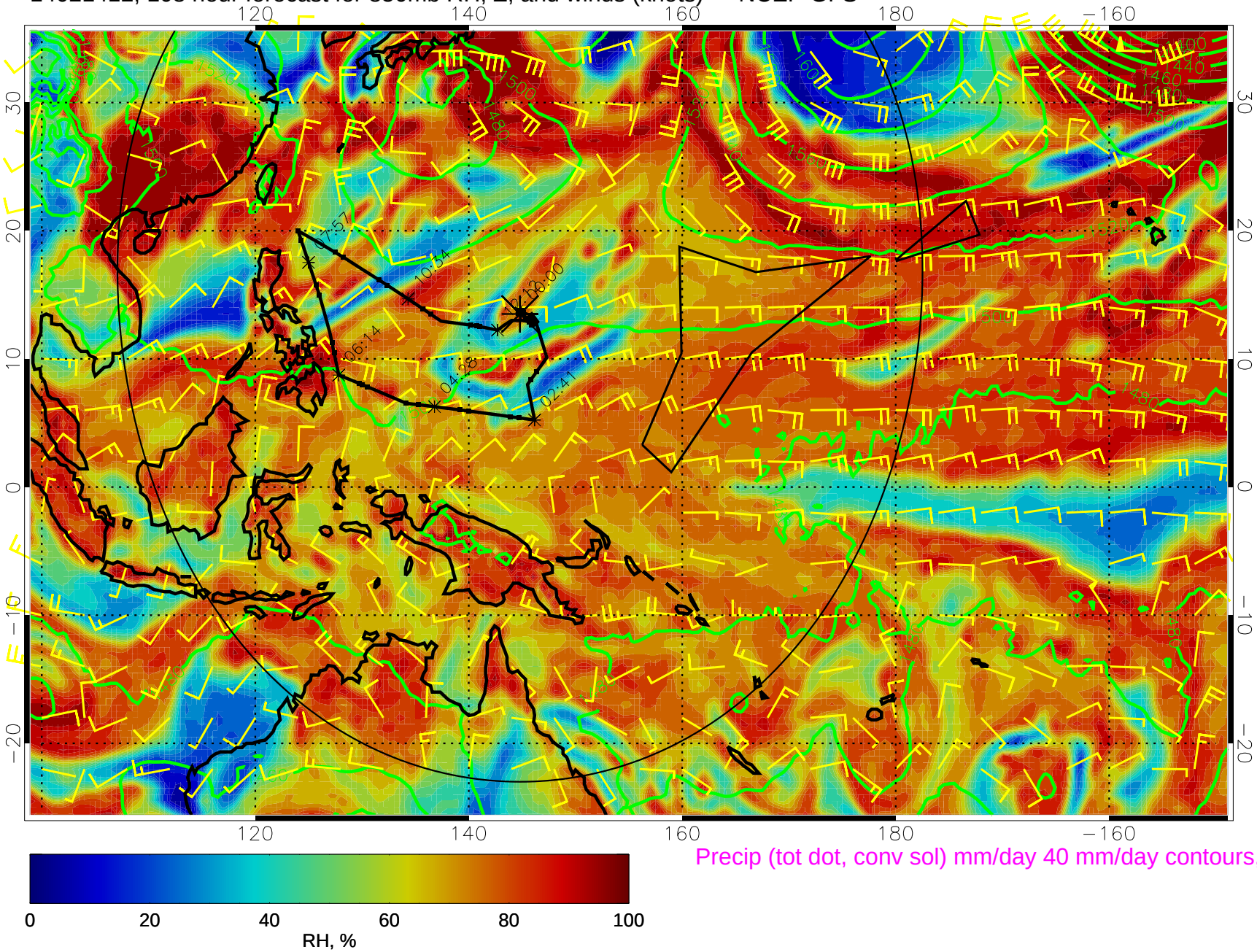

Precip (tot dot, conv sol) mm/day 40 mm/day contours, min 20

14021418, 114 hour forecast for 850mb RH, Z, and winds (knots) -- NCEP GFS

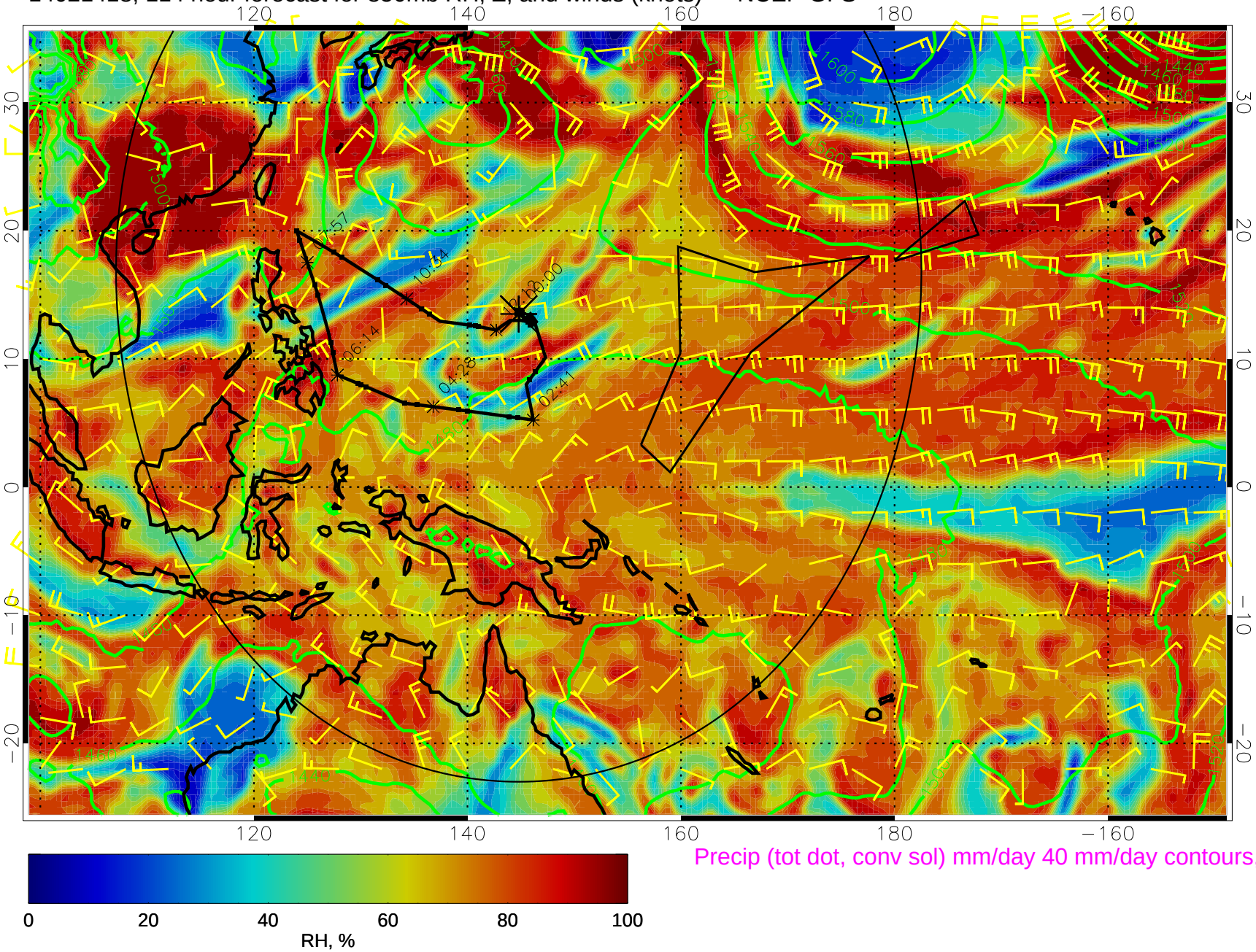

Precip (tot dot, conv sol) mm/day 40 mm/day contours, min 20

14021500, 120 hour forecast for 850mb RH, Z, and winds (knots) -- NCEP GFS

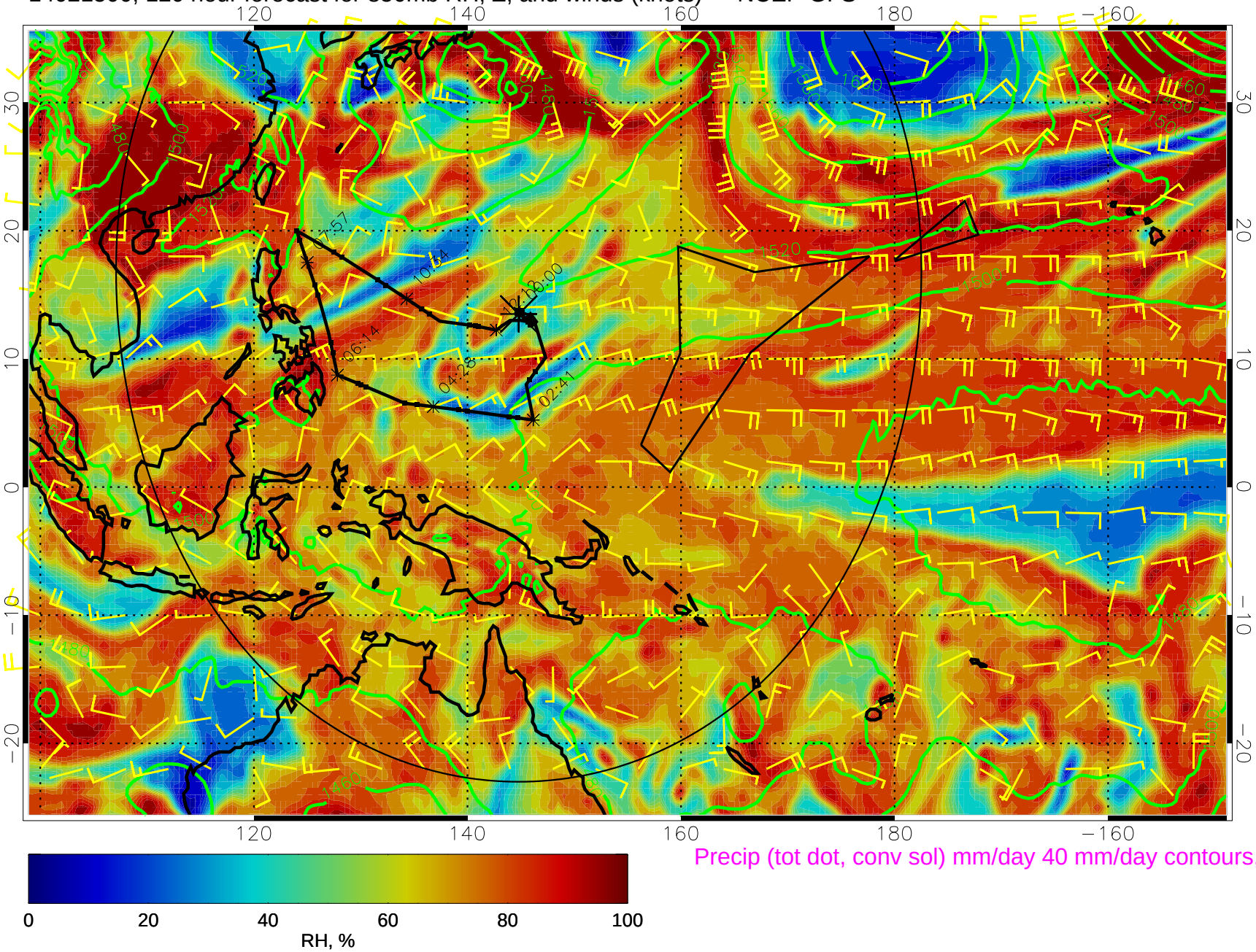

Precip (tot dot, conv sol) mm/day 40 mm/day contours, min 20